FRANK D. BISBEE
210 BISBEE BLDG

Real Estate, Loans
Fire Insurance

Phone
7133

Stockton & Barnett Co.
Masonic Temple — Both Phones 1213

GENERAL INSURANCE
LOANS — REAL ESTATE

WM. M. STOCKTON, President
HARLOW BARNETT, Vice-President
P. H. FREEMAN, Secy. and Treas.

THE GUARANTY TRUST AND SAVINGS BANK
NORTHEAST CORNER BAY AND OCEAN STS.
PAYS 4 PER CENT ON SAVINGS
INTEREST COMPOUNDED QUARTERLY
ACTS AS TRUSTEE, EXECUTOR, ADMINISTRATOR, RECEIVER, ETC.

We Loan Money on First Mortgages
We finance your home and allow you to pay for it like rent.
WE RENT HOMES, STORES, OFFICES, best in town—to responsible citizens.
WE INSURE BUILDINGS AND CONTENTS
In the largest Fire Insurance Companies of the World.
Jacksonville Realty and Mortgage Company
52 W. FORSYTH STREET — Phones: Bell 6641, Automatic M 2641

Florida Hardware Co.
PUMPS — Alligator Cutlery — Sporting Goods — Fishing Tackle — Stoves and Tinware — Blacksmiths' Supplies — Sash, Doors and Blinds — Paints, Oils and Glass — Builders' Hardware — FARM TOOLS
18-20 EAST BAY ST. — BELL PHONE 67

STOCKTON & BARNETT CO. MASONIC TEMPLE

COOK'S TRANSFER and LIVERY
BAGGAGE TRANSFER | AUTOS AND CARRIAGES For All Occasions | PHONES Bell 643-2640 Auto. M 2640

ELMORE & ELMORE REAL ESTATE LOANS
SURETY BONDS, INSURANCE
Phones | Bell 6[illegible] Auto M [illegible]

Hotel Windsor

JACKSONVILLE, FLA.

UNDER NEW MANAGEMENT

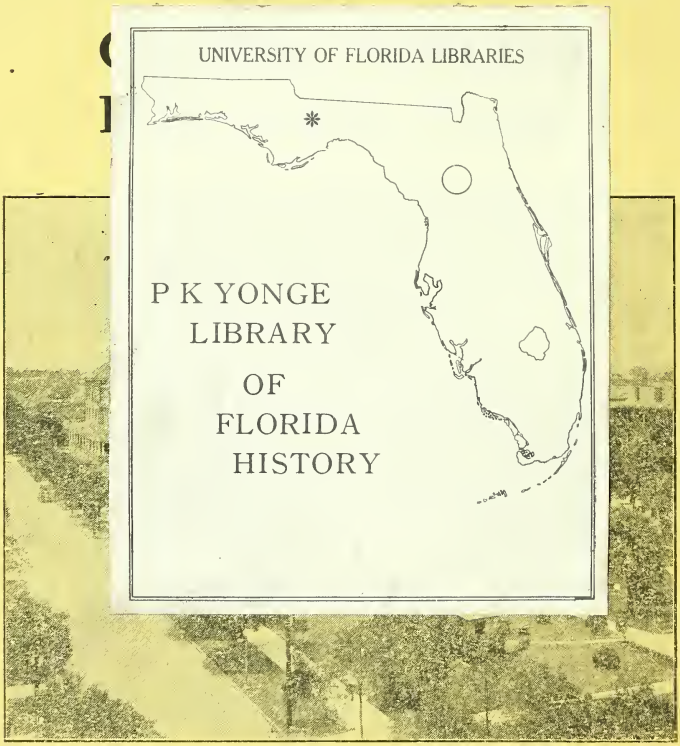

UNIVERSITY OF FLORIDA LIBRARIES

P K YONGE
LIBRARY
OF
FLORIDA
HISTORY

EUROPEAN PLAN

OPEN ALL YEAR

ROBERT R. MEYERS
Proprietor

JOHN E. KAVANAUGH
Manager

$4.00 (Fla.)

HOTEL SEMINOLE

Jacksonville, Florida

FLORIDA'S MOST POPULAR HOTEL

200 Beautiful Rooms, with and without Baths

SEMINOLE RESTAURANTS

Most Popular Dining Places in Jacksonville

THE MARBLE DINING ROOM—Located on the Second Floor, Seating Capacity 300; Dancing every evening (exclusive of Sundays) throughout the Winter Season.

TERRACE RESTAURANT—Overlooking Forsyth Street. Positively the coolest spot in Summer.

INDIAN ROOM—The most unique Dining Room in the United States. Real Indian decorations.

In these Restaurants, we serve Club Breakfasts from 25 cents up, Noon Day Lunches 50 cents and an Evening Table d'Hote Dinner at $1.00. Also an elaborate a la carte menu at popular prices.

SEMINOLE SANITARY DAIRY LUNCH ROOM

126 W. Forsyth Street, also Entrance through the Writing Room of the Hotel

MODERN SANITARY POPULAR PRICES

Open All Hours Day and Night

J. B. POUND, President

CHARLES G. DAY, Manager F. W. DeFRIESS, Assistant Manager

LET THE BULL DOG KEEP THE CAT AWAY

Bad Credits Will Eat Your Profits Up
Protect Yourself by Knowing How.
Those Who Seek Credit Pay Their
Bills. We Know, Let Us Tell You.

Jacksonville Business Men's Association
CHAMBER OF COMMERCE BUILDING
Phones Bell 5990, 5881 and 5979 **Auto M 3333**

Our Mutual Co-operative System

Is the Most Sensible and Economical
Method of Collecting. Endorsed by and
Operated Under the Auspices of the

Jacksonville Business Men's Association
CHAMBER OF COMMERCE BUILDING
Phones Bell 5990, 5881 and 5979 **Auto M 3333**

BANKING
Real Estate
and
Insurance
DEPARTMENT

THE GUARANTY TRUST and SAVINGS BANK

W. M. BOSTWICK, Jr.
President

HENRY G. AIRD
Vice-Pres.

T. J. BROOKS
Vice-Pres.

T. E. JORDAN
Cashier

FRANK TAYLOR
Asst. Cashier

Transacts a General Banking and Trust Business

Pays 4 per cent Interest

ON ALL DEPOSITS IN SAVINGS DEPARTMENT

Interest Compounded Quarterly

Acts as Trustee, Executor, Administrator, Receiver, Etc,

NORTHEAST CORNER BAY AND OCEAN STS.

W. A. McMILLAN
President

P. E. TWITTY
Vice-Pres.

T. C. HOBBS
Sec. & Treas.

McMILLAN REALTY CO.

CAPITAL $50,000.00

Real Estate, Loans, Insurance

Ground Floor St. James Bldg. 119 West Duval Street

Telephone Bell 5681

E. V. TOOMER

Factory Sites and Terminal Property

SUBURBAN SPECIALIST

Bell Phone 3345 719 Heard Bank Bldg.

North Riverside Heights, New Riverside, North End, North Side Park

R. I. Co.'s Addition to Riverside. Lake Shore Drive Lots Murray Hill

REAL ESTATE

Albert Fendig & Co.

DUVAL HOTEL BUILDING

207 W. FORSYTH STREET

Bell Phone 3326

CITY PROPERTY, FARM AND TIMBER LANDS

JACKSONVILLE, FLORIDA BRUNSWICK, GEORGIA

B. E. Hardacre Company

SURETY BONDS

REAL ESTATE, MORTGAGE LOANS
FIRE, LIFE AND ACCIDENT INSURANCE

General Agents: United States Fidelity and Guaranty Co., Baltimore, Md.

"WE WILL BOND YOU"

Rooms 314-15-16 Duval Bldg. Bell Phone 577

TELEPHONE, BELL 506

CHAS. W. KINNE

Real Estate Fire Insurance

1010-1012 Atlantic Nat'l Bank Bldg. Jacksonville, Fla.

CITY, SUBURBAN AND FARM PROPERTY

ANYTHING IN REAL ESTATE

Do You Want—

A Fine Building Site in Springfield?
A Suburban Home Site in ORANGE PARK, with frontage on St. John's River or Doctor's Lake?
A 10 or 20-acre Farm, Excellent Transportation, and Hard Roads?
A Large Tract for Subdivision, or Colonization, with Water Front?
Peach, Pear, Pecan or Citrus Fruit Land?

If So, Give Me a Chance to Figure With You

I am owner of 90 per cent of the properties on my list and can quote you a very conservative figure.

Every Customer Has Made Money

CHAS. A. BROWN, Jr.

DEALER IN REAL ESTATE

30-31 Buckman Bldg. Both Tels. 1644 Jacksonville, Fla.

W. C. WARRINGTON & CO.

REAL ESTATE AND RENTS

GUARANTEED INVESTMENTS

702 BISBEE BLDG BELL PHONE 1241

GEO. E. BROWN, Pres. B. K. HALL, Sec.

BROWN REALTY CO.

"The Home Builders"

BOTH PHONES 1925 403 ST. JAMES BLDG.

OUR LIVES are in constant jeopardy through the utter recklessness of irresponsible persons, carelessness of others and the natural or unavoidable accidents due to defects in materials and mistakes of operatives. In this busy, progressive age we are confronted with innumerable dangers on every hand; moreover, no one is immune from DISEASE. Secure complete insurance protection, against any and all accidents and diseases, provided by the new Full Accumulated Disability Policy of the United States Casualty Company—50 per cent to 100 per cent larger benefits and special new features not found in other policies issued at the same cost. Valid claims paid on sight.

CONSULT ME BEFORE TAKING OUT YOUR INSURANCE

J. GILMORE SMITH
GENERAL AGENT

405-406 MASONIC TEMPLE JACKSONVILLE, FLORIDA

JAMES & PAXON

GENERAL INSURANCE and SURETY BONDS

Fire and Marine Insurance

Phones | Bell 874 Auto M 2476 Mutual Life Bldg.

JOHN A. HALL

CERTIFIED PUBLIC ACCOUNTANT

Audits, Accounting Systems
Examinations

416 Heard Bank Bldg. Phone Bell 3836

LISTS OF NAMES

Accurate, Up-to-Date, Reliable

For Full Particulars, Address

R. L. POLK & CO.

DETROIT :-: NEW YORK :-: CHICAGO

HUTCHINSON AUDIT CO.

AUDITORS and ACCOUNTANTS

Phone Auto M-1959 352-354 St. James Bldg.

MUCKLOW & FORD

Certified Public Accountants

AUDITS EXAMINATIONS SYSTEMATIZING

Both Phones 2782

56 U. S. TRUST & SAV. BANK BLDG.

WALTER MUCKLOW

Lloyds' Agent
Underwriters' Agent
Insurance Adjuster

CONNECTIONS THROUGHOUT EUROPE AND AMERICA

56 U. S. Trust & Sav. Bank Bldg. Both Phones 2782

The Classified Business headings in the City Directory will tell you. The City Directory is the most complete local Buyers Guide available to residents of any city.

CONSULT THE CITY DIRECTORY

R.L. Polk & Co. Publishers

HARDWARE
LUMBER
MACHINERY
AND
MISCELLANEOUS
DEPARTMENT

R. L. SLAUTER

Plumbing, Steam and Gas Fitting

FURNACE AND ROOF REPAIRS

131 East Forsyth Street **Jacksonville, Florida**

Phones: Bell 2773, Auto M 2773

D. J. CONROY CO.

114-116 W. BAY STREET

Paints, Hardware, Glass

Wall Paper, Room Moulding

ARTHUR G. CHAPPELL LEWIS G. CHAPPELL

George E. Chase & Co.

PHONES: BELL 266, AUTO M 1266

SHIP CHANDLERY

Hardware, Paints, Oils and Motor Boat Supplies

Boat Hardware, Fishermen's Supplies, Tents, Life Preservers
Agents for Devoe & Co.'s Lead and Zinc Paints

323 and 325 East Bay St. **Jacksonville, Fla.**

J. G. PERMENTER, President O. L. VORDERMARK, Vice-President
T. K. HATCHER, Sec. and Treas.

ESTABLISHED 1903

J. G. Permenter Company

Wholesale Grocers

Southwest Corner Bay and Jefferson Sts.

Bell Phones 4700 and 4701 **P. O. Box 332**

FRANK S. GRAY
President

SAMUEL B. HUBBARD
Vice-President and Treasurer

W. T. PARSONS
Secretary

THE S. B. HUBBARD CO.

WHOLESALE AND RETAIL

HARDWARE

Stoves, Tinware, Doors, Sash, Blinds, Paints, Oils, Farming Tools, Barbed Wire, Iron, Steel, Sporting Goods and Ammunition, Agricultural Implements, Pumps, Belting, Etc.

Plumbing, Steam and Gas Fitting Supplies a Specialty

Local and Long Distance Phones
Bell 35, 2116, 2267 and 3558; Auto M-2035, 1910 and 7506

32-44 W. BAY ST. JACKSONVILLE, FLA.

FLORIDA HARDWARE COMPANY

HARDWARE

BUILDING MATERIAL

SASH, DOORS and BLINDS

BELL PHONE 57 16-20 E. BAY ST.

THE BOND & BOURS COMPANY

WHOLESALE AND RETAIL

Hardware, Sporting Goods Fishing Tackle

Baseball Goods, Paints, Oils and Glass

BELL PHONE 26 10 W. BAY STREET

EUGENE E. WEST

LUMBER

MANUFACTURER

Farm and Timber Lands

Cut Over Lands, Good for Farming and Grazing
Also Full Bearing Orange Groves

Call, Write or Phone, Bell 700, Automatic M-2449

OFFICES, 207-209-211-213 WEST BLDG.

JACKSONVILLE, FLORIDA

Forsyth Street Planing Mill

(Incorporated)

Manufacturers and Dealers in

Rough and Dressed Lumber

OF ALL KINDS

HOUSE BILLS COMPLETE

Mill and Office: Foot of Georgia Street
Both Phones 3967

Door Frames, Window Frames, Columns, Brackets, Balusters,
Stair Work, Grills, Bank, Store and Office Fixtures,
Flooring, Ceiling and Siding

The Duval Planing Mill Co.

INTERIOR AND EXTERIOR TRIM

C. G. BUCCI, President

Seventh St. and Railroad Ave. Jacksonville, Florida

Long Distance Bell Phone 1749

OHIO WELL DRILLING CO.

OF JACKSONVILLE, FLA.

313 Masonic Temple Phone, Bell 4349

Contractors for

ARTESIAN WELLS

or Wells of Any Kind
(From 4 inches in diameter up)

Experience Extensive. Equipment Modern and Adequate

Deep Wells of Large Dimensions a Specialty

Unlimited Reference

E. A. DURST, Mgr.

AMERICAN SEATING COMPANY

Exclusive Designers and Manufacturers of

Furnishings for Churches, Schools, Auditoriums and all Public Buildings

---

American Tabular Steel and Pressed Steel School Furniture

received the
Highest Award at the Panama-Pacific Exposition, 1915

A complete display of Church, School and Theatre Furnishings always maintained at

313-314 MASONIC TEMPLE

JACKSONVILLE, FLORIDA

Phone Bell 4349 A. HERCULES, District Manager

Merrill-Stevens Co.

4,500-TON DRY DOCK
TWO MARINE RAILWAYS
TWO LAUNCH DOCKS

MARINE CONSTRUCTION AND REPAIRS

STEEL AND IRON

HARDWOODS AND SUPPLIES

Agts. Burnham Pumps and Nagle Boiler and Engine Works

FARQUHAR MACHINERY CO.

232 E. Bay St., Jacksonville, Fla.

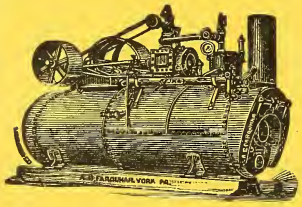

ALL KINDS MACHINERY AND SUPPLIES for SAW & PLANING MILLS AND CONTRACTORS

Largest Stock in Florida

ROBERT P. NELMS

Bicycles and Motorcycles

"INDIAN MOTORCYCLES"

Parts and Repairs, Tires and Sundries

TELEPHONE 879 44 W. ADAMS ST

TIMOTHY MURPHY
President

JOHN P. MURPHY
V-Pres. and Gen. Mgr.

WM. E. JOY
Secretary

T. MURPHY IRON WORKS

ATTENTION!

YOU NEED THIS KIND OF SERVICE

The completeness of our equipment and the size of our organization not only enables us to handle all kinds of work in our line, but also enables us to give the most dependable service at the most economical rates.

Iron Foundry with Daily Capacity of Five Tons
Brass Foundry, Pattern and Woodworking Shop
Machine Shop, All Modern Equipment
Find Out Just What We Can Do For You

WRITE US

610-612 and 615-617 E. Bay Street

JACKSONVILLE, FLORIDA

MAINS FOUNDRY CO.

Bell Telephone 6339

Iron and Brass Cast Every Day

Sawmill, Mine, Railway and Steamboat Work

High Grade Iron, Brass, Bronze and Aluminum Castings

Rush Orders Receive Prompt Attention Day or Night

Rod Brasses, Car Brasses, Brass Bearings, Brass Gears and Propellers, Brass and Bronze Bushings, Round, Square and Hexagon Shapes

Packing Rings, Soft Gray Iron, Propeller Wheels, Pile Driver Hammers, Boiler Fronts and Grate Bars, Bushings, Collars, Boxes and Hangers

JACKSONVILLE and SOUTH JACKSONVILLE, FLORIDA

Bank, Store and Office Fixtures, Church, School and Assembly Seating.

With a manufacturing experience of over twenty years; with our factory location nearer you by five hundred miles than any other concern manufacturing the same products; situated in the heart of the hardwood growing district where we can secure raw materials at an average of 10 per cent below the price our competitors must pay; with one of the best and most improved plants in this country, we confidently ask for Florida business. We will appreciate your inquiries.

Our Jacksonville office, as well as our other sales offices, are in charge of practical men—men trained in our factory and experienced in all phases of the work.

Southern Seating & Cabinet Company

No. 7 Title Building **Jacksonville, Florida**

Plant—Jackson, Tennessee

SALES OFFICES:

St. Louis, Pontiac Building
Greensboro, N. C., Benbow Arcade
Dallas, North Texas Building
Memphis, Tenn., Tennessee Trust Bldg.
Chattanooga, Tenn., James Building

M. WISOOKER

Umbrella Manufacturer

Recovering and Repairing
Umbrellas Made to Order
Hats Cleaned and Blocked
All Work Guaranteed
And the Best Quality of Hats $1.50

402 W. BAY STREET

MALSBY MACHINERY CO.

DEALERS IN

GENERAL MACHINERY and MILL SUPPLIES

LONG DISTANCE PHONE 574

408-410 EAST BAY STREET

Hustler and American Saw Mill Machinery.
Erie and Leffel Engines and Boilers.
Orr & Sembower Engines, Boilers, and Skidding Machinery.
Gerlach Special Stave Machinery.
Sidney Famous Woodworkers.
Goodyear Famous "Thor" Stitched Rubber Belt.
Gardner and Pickering Governors, Pumps and Air Compressors.
Hoe and Simonds Chisel Bit Saws.
Famous Line of "MARCO" Packing.
St. Mary's Crude Oil Engines.
Hench and Dromgold Saw Mill Machinery.
Modern Cane Mill Equipment.

FAIRBANKS MORSE & CO.

INCORPORATED

Gasoline Engines
Fuel Oil Engines
Fuel Oil Marine Engines
Steam and Power Pumps
Motor Cars
Railway Supplies

Irrigation Machinery
Spraying Outfits
Electrical Machinery
Electric Lighting Plants
Water Systems
Wind Mills and Towers

TELS. BELL 2425, AUTO M-1284

630 WEST BAY STREET JACKSONVILLE, FLORIDA

Bell 270 NIGHTS AND HOLIDAYS CALL M 1815 Auto M 1305

"WE ARE ALWAYS ON THE JOB"

MINTZ PRINTING CO.

OUR PRICES ARE BEYOND COMPETITION
for
QUALITY AND SERVICE

John E. Mintz, President
Mrs. D. Ellen Mintz, Bus. Mgr. and Treas.

36 U. S. Trust and Sav. Bank. Bldg.

THE FLORIDA METROPOLIS

Florida's Greatest Newspaper

JACKSONVILLE, FLA.

Published Daily and Sunday

10 Cents a Week

Exclusive Afternoon Associated Press Service

YOU CANNOT ADVERTISE AS YOU OUGHT
IN FLORIDA WITHOUT USING

THE FLORIDA METROPOLIS

THE

Florida Times-Union

Is Now, As It Has Been for the Past Fifty Years

Absolutely Supreme in Its Field

The Florida Times-Union has the largest **NET PAID HOME DELIVERED** city circulation.

The Florida Times-Union has the largest **TOTAL NET PAID CITY** circulation.

The Florida Times-Union has the largest **SUBURBAN NET PAID** circulation.

The Florida Times-Union has the Largest **NET PAID COUNTRY** circulation.

The Florida Times-Union has the largest **TOTAL NET PAID** circulation.

The Florida Times-Union has twenty-five or more regular subscribers in more than one hundred towns in its territory.

DELIVERED ANYWHERE EVERY MORNING in the **YEAR**

15 Cents the Week

The Florida Times-Union

Cedar and Adams Streets

JACKSONVILLE, FLA.

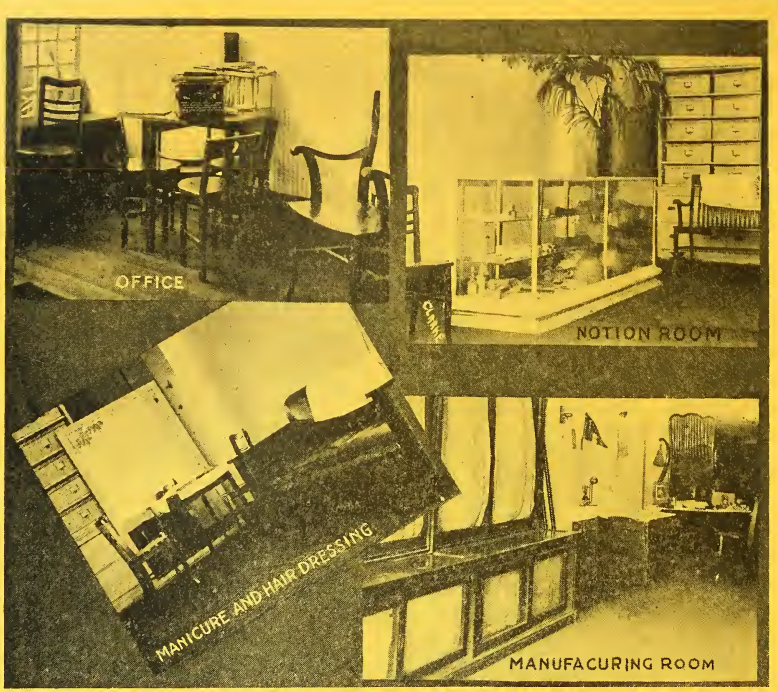

The Beauty Parlor

Mme. L. M. Jones, Proprietress

JACKSONVILLE, FLA.

Masonic Temple **406 Broad Street**

Bell Phone 2338

FACE MASSAGE **MANICURING** **HAIR DRESSING**

All Branches Taught

HAIR GROWING A SPECIALTY

All Kinds of Preparations for the Scalp and Skin

Guaranteed to Stop Falling Hair

Assists Nature Hair Growing

Correspondence Invited

Stamps Required for Reply

LIVE AGENTS WANTED

Colored Department

LICECIL

LICECIL Kills Lice, Mites, Chiggers, Maggotts,
Roach Ants, Fleas, Etc.

NO PAINTING NO SPRAYING NO DUSTING

Just Uncork the Bottle and Hang in Poultry House
and Licecil Will Do the Work
Distributed by

Florida Live Stock & Poultry Food Co.
720 WEST ASHLEY STREET

FLORIDA BAPTIST ACADEMY

COR. HARRISON AND LORNE STS. BELL TELEPHONE 267

Jacksonville, Fla., N. W. Collier, A. M., Pres.

COURSES—Kindergarten, Primary, Intermediate, Grammar School. College Preparatory, Normal, Business, Music, Ministerial and Industrial.

College Preparatory and Normal Industrial Department

FOR GIRLS—Dressmaking, Hat Making and Trimming, Plain Sewing, Cooking, House Cleaning, Basketry, Laundry and Raffia Work.

FOR BOYS—Carpentry, Blacksmith, Agriculture, Brick Masonry, Broom Making, Printing, Painting and Auto Repairing.

Cookman Institute

One of the Foremost Schools in the State for the Training of Colored Youth

Academic Course that prepares for any College in the Country.

Thorough Normal Course.

Complete Business Course with best equipped department.

Graduate Course in Music under a professor who stands among the most proficient.

Grammar School with only competent teachers.

Dressmaking and Fancy Work.

Diplomas awarded for the completion of Academic, Normal, Business and Music Courses.

The Best Time to Enroll Will Be Between September 24th and October 10th, 1916

For Information Address

REV. G. B. STONE, President,

Davis and Seventh Streets Jacksonville, Florida

Tels. Auto M 1004 and 1001

Edward Waters College

Under Auspices of A. M. E. Church, of Florida

Offers best Courses in Theology, College, College Preparatory, Normal, Business, Music, Tailoring, Dressmaking, Carpentry, Printing and Domestic Science

The addition to the Boys' Dormitory and the erection of a new $25,000 brick Administration building, afford ample accommodation for a much larger student body than here-to-fore.

Catalogues furnished on application.

Registration books opened the last week in September.

For further information address,

Rev. John A. Gregg, B. A., D. D. President
Bell Phone, 5856-J JACKSONVILLE, FLA.

CONSUMPTION
CAN BE CURED

We Have the Remedy

Dr. Brown's New Consumption Remedy

cures

Coughs, Colds, Hoarseness, LaGrippe, Pleurisy, Pneumonia, Consumption, and all diseases of the respiratory organs.

TRY IT

For sale at all leading drug stores

Magnolia Remedy Co.

Sole Owners and Manufacturers

ST. AUGUSTINE, FLA., U. S. A.
65 Washington Street

JACKSONVILLE, FLA., U. S. A.
525-527 Broad Street

R. L. POLK J. WIGGINS

R. L. POLK & CO.'S
JACKSONVILLE
CITY DIRECTORY
1916

VOLUME XVII

Containing an Alphabetical List of Business Firms and Private Citizens, a Directory of the City and County Officers, Churches, Public and Private Schools, Benevolent, Literary and Other Associations, Banks, Etc., a Complete

Classified Business Directory

"THE BUYER'S GUIDE"

and a Revised Street and Avenue Guide and Directory of Householders of the City

Price $7.50

Directory Library: Chamber of Commerce

Where Directories of Principal Cities are on File for Reference

R. L. POLK & CO., Publishers
Jacksonville, Florida

COPYRIGHT, 1916, BY R. L. POLK & CO.

F. 2
J 1
1916

PREFACE

The seventeenth annual edition of R. L. Polk & Co.'s Jacksonville City Directory, herewith presented, is issued with the assurance that all the varied information desirable in a modern, first-class directory to a growing city is given with specific accuracy and that it is everything which the best skill in directory making has been able to produce.

The actual worth of the City Directory is becoming more and more generally understood every year. Its value as a book of reference and as a guide to all the residences and business houses, streets, public buildings, churches, schools, banks, societies and organizations, and, in fact, all the institutions of the city, has always been recognized. As a history of the progress of the city and as an unequalled advertisement of its resources, the directory is growing in popular favor year by year.

The scope of this volume has in nowise been reduced and embraces all the features heretofore familiar to the directory user. The canvass has included all of "Greater Jacksonville" and even the more remote suburbs, such as Ortega, Murray Hill Heights, New Riverside, Moncrief, Panama, South Jacksonville, etc., for, while all of these places are not within the corporate limits, their residents are so closely identified with the industrial and business life of Jacksonville as to render their inclusion most desirable in a Directory of the city.

The following interesting data has been prepared by Mr. George E. Leonard, Secretary of the Chamber of Commerce:

Jacksonville is a city of beautiful homes. It is the metropolis of Florida, and its streets and avenues compare favorably with those of any city of its size in America. It has the greatest hotel capacity of any commercial city of its size in the United States, a number of its hotels being of most modern construction, affording their guests all the comforts and luxuries of the large hotels of the big cities.

Eighteen miles from the city is the world's most beautiful ocean beach. It is connected with the city by a paved boulevard and electric railway connections, which make it very accessible. At the beach are beautiful hotels, golf links, tennis courts and other forms of amusement, while the beach itself at low tide offers a natural automobile drive which cannot be surpassed.

Our river front is one of the most beautiful in America, offering wonderful opportunities to the fisherman, the motorboat enthusiast, and camper.

TRANSPORTATION FACILITIES

As a transportation center, Jacksonville ranks second to none in the entire Southeast. The following railroads make up through trains which run to Jacksonville over their own lines and connections, most of these trains being made up into other trains at Jacksonville and running to all portions of the State:

Atlantic Coast Line Railroad Co.
Chicago & Eastern Illinois Railway Co.
Central of Georgia Railway Co.
Florida East Coast Railway Co.
Georgia Southern & Florida Railway Co.
Illinois Central Railroad Co.
Louisville & Nashville Railroad Co.
New York Central Lines.
Pennsylvania System.
Southern Railway Co.
Seaboard Air Line Railway Co.
Frisco System.

Jacksonville receives as high as 110 trains a day, and is one of the largest centers for handling Pullman cars in the United States. There are more people handled at the Union Depot in this city than in any other city south of Philadelphia.

In addition, Jacksonville has water transportation, ocean steamers leav-

ing almost daily for Savannah, Charleston, Baltimore, Philadelphia, New York and Boston. It also has regular steamship connections with Miami and Florida East Coast points, as well as a very heavy traffic on the St. John's River. In addition to this, schooners and steamers arrive daily from all points of the world loaded with freight which they unload, receiving cargoes sent in here from the interior of Florida, Georgia, and other Southeastern States.

SCHOOL SYSTEM

Jacksonville is justly proud of her most excellent system of public schools. It recently voted a bond issue of one million dollars to erect modern school houses, and these are now being constructed under the supervision of one of the leading school architects of America, in conjunction with local architects. At the beginning of the school term in the Fall of 1916 this city will be equipped with modern fire-proof schools which will be as fine as any buildings of similar kind in the country.

In addtion to the public schools the Florida Military Academy is located at Jacksonville. Students from nearly every State in the Union are in attendance at this school. Not only is the scholastic work of a very high standard, but the military department is under the direct supervision of a graduate of the West Point Military Academy. There is also located here the Flagler School for Girls, as well as nunerous other well conducted private schools. The Y. M. C. A. conducts a day and night school, and there are several business colleges in the city.

CLUBS

Jacksonville prides herself upon her hospitality, which is well exemplified by the many prosperous and beautiful clubs of this city. Among them are the Seminole Club, the Country Club with its fine eighteen-hole golf course and tennis courts; the Germania Club, the Yacht Club, the Business Men's Club, Rotary Club, Traffic Club and numerous others.

PARKS

This city has many beautiful parks, which are splendidly maintained under the supervision of the Park Department. Public tennis courts and playgrounds are features of these parks, being maintained under the direction of competent playground experts.

MUNICIPAL PLANTS

Jacksonville is justly proud of her municipal plants. Her electric light plant is one of the most completely equipped in the country. It furnishes electricity as low as two cents per kilowatt for power with a minimum monthly charge of fifty cents per meter. The water plant is also municipally owned, the water being secured from artesian wells hundreds of feet in depth and being absolutely pure. These plants are both models of their kind, and in addition to rendering the city this satisfactory service, pay an annual profit of close to half a million dollars.

CONVENTION CITY

Jacksonville is a most popular city for holding State and National conventions. Its magnificent surroundings, ample hotel facilities and splendid means of transportation, in addition to its wonder climate, make it an ideal city for holding all large gatherings. The Jacksonville Tourist and Convention Bureau was organized for the specific purpose of securing conventions and handling them after they are secured. This bureau is working energetically along this line for the benefit of its members and the city in general.

MUNICIPAL DOCKS

Jacksonville is just completing and will open in the next few months her municipal docks, owned and paid for by her citizens. These docks, including ground, railway sidings, and all facilities of a modern plant of that kind cost around $1,500,000. The completion of these docks will mean that ships from all parts of the world will always find docking facilities at this port. They will be equipped with all up-to-date loading and unloading facilities, warehouses, ample trackage connecting with all the railroads running into the city, and all other conveniences usually found at a place of this sort.

WHOLESALE BUSINESS

Jacksonville's location renders it a most advantageous point for the wholesale business. The city is splendidly represented in many industries of this nature, which do a total business of about fifty million dollars a year,

while the business done by the numerous manufacturing concerns located here amount to about thirty-five million dollars annually.

BANKS

Jacksonville is justly proud of her banks, which are among the strongest in the entire South, with a capital and surplus of some $6,000,000, and deposits of about $25,000,000.

SOME STATISTICS SHOWING JACKSONVILLE'S GROWTH

Population—	
1900	28,429
1910	57,699
1915	94,465
Assessed Valuation of Property—	
1900	$13,653,160
1910	33,596,220
1914	59,274,580
Postal Receipts—	
1900	86,938
1910	400,348
1915	544,438
Tonnage of our Port—	
1900	649,221
1910	3,199,385
1914	4,020,918
Bank Clearances—	
1900	$ 12,733,048
1910	124,657,071
1914	160,548,606
Bank Deposits (Round Numbers)—	
1900	$ 3,250,000
1910	18,000,000
1915	25,000,000

JACKSONVILLE POSTAL STATISTICS

Fiscal Years	1890	1900	1905	1910	1915
Postal Receipts	$47,397.83	$86,938.16	$157,989.82	$400,348.62	$544,438.48
No. P. O. Employees	34	43	65	114	138
No. Routes	4	11	11	11	11
No. of Cars	12	31	33	39	43
No. of Clerks	56	115	125	188	194

THE CHAMBER OF COMMERCE

The Chamber of Commerce of the City of Jacksonville is one of the largest and strongest organizations of its kind in the South. It is ever on the alert to look after the interests of the city in every way possible.

DIRECTORY LIBRARY

A library of City Directories is maintained by the publishers at the Chamber of Commerce for the free use of the public. These directories are kept up to date and are of great value for reference. The Jacksonville City Directory is placed in other directory libraries throughout the United States, where it serves the public as a valuable book of reference, and is a splendid advertisement for the city. There is no other publication which conveys an idea of the size, business and commercial importance of Jacksonville as does the City Directory.

POPULATION

The customary means of estimating the population of a city, is to multiply the number of names in the City Directory by 2½ to allow for the names of women and children not included in the Alphabetical List of Names. In the present volume there are 37,786 names. By use of the multiple of 2½ a population of 94,465 is indicated for Jacksonville.

In conclusion we desire to express our acknowledgement of the support accorded the work and to extend the promise of every effort to fill the field in the future as in the past.

Respectfully,
R. L. POLK & CO.,
Publishers.

March 1, 1916.

TABLE OF CONTENTS

	Page
Abbreviations	159
Alphabetical List of Names	159
Bands	38
Banks	39
Board of Education	50
Board of Health	37
Board of Trade	39
Cemeteries	39
Chamber of Commerce	39
Churches—White	39
Churches—Colored	41
City Government	35
Classified Business Directory	1059
Clearing House	39
Clubs	42
County Government	35
Courts	43
Federal Officers	43
Fire Department	37
Foreign Consulates	44
Hospitals and Orphanages	44
Labor Unions	44
Libraries	45
Military	46
Miscellaneous Organizations	46
Newspapers	47
Parks	48
Police Department	38
Port Commissioners	39
Postoffice	48
Public Halls, Buildings and Apartments	49
Public Schools	50
Schools and Colleges	51
Secret Societies	51
South Jacksonville City Government	57
State Government	33
Street Directory	59
Telegraph and Telephone Companies	57
Wharves	57

INDEX TO ADVERTISERS

		Page
Aird & Wiggs		1137
American Seating Co.		15
Baker & Holmes Co.	Right center lines	
Balfe Co.	Opposite	199
Beauty Parlor The		22
Bisbee Frank D	Front cover	
Bond & Bours Co.	Backbone and	13
Bostwick A J Contracting Co.		1082
Brown Chas A Jr		8
Brown Realty Co.	Left center lines and	8
Campbell J P	Right center lines	
Cates Clement D & Co.		1075
Cesery A J	Left side lines	
Chadwick B H Furniture Co	Left side lines	
Chase George E & Co.		12
Conant Marcus Co.	Left top lines	
Conroy, D J Co.	Back cover, 12 and	1129
Conyers A C	Opposite	327
Cook's Transfer and Livery	Front cover, 1065, 1067, 1117 and	1151
Cookman Institute		24
Coons James N	Left top lines	
Copeland Lewis L	Right top lines	
Cummer Lumber Co.	Right bottom lines	
Damato Tom	Left bottom lines	
Dennis Printing Co.	Opposite	367
Drew H & W B Co.	Top stencil and opposite	381
Duval Iron Works	Left top lines	
Duval Planing Mill Co.	Right bottom lines and	14
Edward Waters College		25
Ellis, Curtis & Kooker	Left side lines and	1149
Ellis W L Moving & Storage Co.	Left center lines	
Elmore & Elmore	Front cover	
Enterprise Lumber & Box Co.	Right side lines	
Eureka Multigraph Service		1124
Fairbanks, Morse & Co.		19
Farquhar Machinery Co.		16
Fendig Albert & Co.		7
Florida Baptist Academy		23
Florida Hardware Co.	Front cover and	13
Florida Live Stock & Poultry Food Co.		23
Florida Metropolis The		20
Florida National Bank	Opposite	421
Florida Times Union The		21
Florida Trunk Manufacturing Co.	Left bottom lines	
Ford Roofing Co.	Left bottom lines	
Forsyth Street Planing Mill, Inc.	Right bottom lines and	14
French Mirror Plate Glass Co.	Left side lines	
General Motor Truck Garage & Sales Co.	Right side lines and opposite	447

Page
Gibbs Gas Engine Co of Florida.....Right side lines
Golder E G .....Left bottom lines
Graham J S 1133
Gray Roof Paint Co. .....Left top lines
Greenleaf & Crosby Co. .....Front stencil and 1115
Guaranty Trust & Savings Bank.....Front cover and 6
Hall John A .....Right top lines and 9
Hardacre B E Co. .....Left side lines and 7
Harris-Cantrell Hardware Co. .....Right bottom lines
Havana Hat Co. 508
Hollister, Latimer & Co. 1060
Hotel Albert.....Opposite 540
Hotel Seminole 3
Hotel Windsor 2
Hubbard S B Co. 13
Hutchinson Audit Co. .....Right side lines and 10
Independent Laundry Co, Inc.....Right center lines
Jacksonville Business Men's Association..... 4
Jacksonville Concrete Co. .....Right side lines
Jacksonville Furniture Co. .....Left top lines and 566
Jacksonville Plumbing Supply Co. .....Right bottom lines
Jacksonville Realty & Mottgage Co.....Front cover
James & Paxon .....Right side lines and 9
Jones Lumber Co. .....Right side and right center lines
Jones Lula M Mme 22
Kinne Chas W .....Left side lines and 7
Lake County Manufacturing Co. 1119
Letter Shop The .....Left center lines
Livingston, Yonge Co. .....Right bottom lines
Loftin & Taylor 1105
Lyman Richard W 1059
McCrory W M Co .....Right center lines
McMillan Realty Co. 6
Magnolia Remedy Co. 26
Mahoney Lumber Co. .....Right top lines
Mains Foundry Co. 17
Malsby Machinery Co. 18
Marsh W Mulford .....Right bottom lines
Martin E A Seed Co. .....Left center lines
Merrill-Stevens Co. 16
Metropolis The 20
Mintz Printing Co 19
Model Farm Co. 1093
Mott Junior Bulletin System .....Left top lines
Mucklow Walter 10
Mucklow & Ford 10
Murphy T Iron Works 17
Nelms Robert P 16
New York Laundry .....Opposite 741
Nissen & Anderson 1077
Ohio Well Drilling Co. 15

Page
Overstreet W F & Co. 1091
Permenter J G Company 12
Plaxco Printery ..... Left bottom lines
Portage Tire Co. ..... Right side lines and 1066
Purity Ice Cream & Dairy Co. ..... Right bottom lines
Rhodes-Futch-Collins Furniture Co. ..... Left top lines and 817
Riles Co. ..... Bottom stencil
Robinson W J 1065
Sabut Tire & Supply Co. ..... Right top lines
Sinkler Price Co. 1067
Slauter R L ..... Right top lines and 12
Smith J Gilmore 9
Southern Art Glass Co. 1061
Southern Seating & Cabinet Co. 18
Stinson Electric Co. ..... Left top lines
Stockton Telfair & Co. ..... Left center lines
Stockton & Barnett Co. ..... Front cover and 1109
Stockton & Butts ..... Left center lines
Strickland Mrs M A ..... Left side lines
Taylor Samuel C ..... Left center lines
Thibault E S 1073
Times-Union The 21
Toomer E V 6
Walker Distributing Co. ..... Left bottom lines
Warrington W C & Co. ..... Left side lines and 8
Waters Edward College 25
Waverly Hotel ..... Left side lines
West Eugene E 14
Williams F M 1060
Wisooker M 18
Wrigley Engraving & Electrotype Co. 19

JOHN A. HALL, Certified Public Accountant
416 HEARD BANK BLDG. BELL PHONE 3836
Audits, Accounting Systems, Examinations

R. L. POLK & CO.'S

JACKSONVILLE CITY GUIDE

1916

Miscellaneous Information

STATE GOVERNMENT

(Capital Tallahassee)

Hon Polk M Trammell, governor
Hon H Clay Crawford, secretary of state
Hon Thomas F West, attorney-general
Hon W V Knott, comptroller
Hon J C Luning, state treasurer
Hon W N Sheets, superintendent of public instruction
Hon W A McRae, commissioner of agriculture
Hon R E Rose, state chemist
Hon E H Sellards, geologist
Hon Ernest Amos, auditor
Hon J Clifford R Foster, adjutant-general
Hon R Hudson Burr, railroad commissioner
Hon N A Blitch, railroad commissioner
Hon R C Dunn, railroad commissioner
Hon E Z Jones, game and fish commissioner

State Board of Accountancy

Office Law Exchange bldg, Francis M Williams chairman, Walter Mucklow, Jacksonville

State Board of Health

Office Julia cor 2d

Frank J Fearnside, Palatka president, S R M Kennedy, Pensacola; C J Memminger, Lakeland; Joseph Y Porter, M D, secretary and health officer, Key West and Jacksonville

STATE LEGISLATURE

The Senate

District 1—R A McGeachy, Milton
District 2—John B Jones, Pensacola
District 3—B H Lindsey, Caryville
District 4—R A Willis, Greenwood
District 5—S P Roddenbery, Sopchoppy
District 6—Y L Watson, Quincy
District 7—H J Drane, Lakeland

HUTCHINSON AUDIT CO.
352-354 St. James Bldg.
Phone, Auto M 1959
Auditors and Accountants

CUMMER LUMBER COMPANY
Manufacturers of Rough and Dressed YELLOW PINE LUMBER and TIMBER. ALSO VEGETABLE CRATES OF ALL DESCRIPTIONS

Automobile Ambulance Service
220 E. Monroe **MARCUS CONANT CO., Undertakers** Phones 11 and 2240

ELLIS, CURTIS & KOOKER
Civil Engineers and Surveyors
Drainage and Highway Sewerage
and Railroad Blue Prints
Rooms 211 to 215 Florida Fire & Casualty Bldg. Phone 948

State Legislature—Cont'd

District 8—A S Wells, Tallahassee
District 9—Fred L Stringer, Brooksville
District 10—Charles E Davis, Madison
District 11—W F Himes, Tampa
District 12—J M Gornto, Mayo
District 13—F M Hudson, Miami
District 14—M L Plympton, Lake City
District 15—A Z Adkins, Starke
District 16—James E Calkins, Fernandina
District 17—J B Johnson, Live Oak
District 18—Ion L Farris, Jacksonville
District 19—Arthur E Donegan, Kissimmee
District 20—Glenn Terrell, Webster
District 21—J S Blitch, Montbrook
District 22—J R McEachern, Monticello
District 23—W M Igou, Eustis
District 24—J N Fogarty, Key West
District 25—A J McClellan, Blountstown
District 26—W S Middleton, Pomona
District 27—F M Cooper, Punta Gorda
District 28—J B Conrad, Glenwood
District 29—Max M Brown, Macclenny
District 30—W H Greene, Jasper
District 31—L W Zim, St Augustine
District 32—D G Roland, Newberry

House of Representatives

Alachua—J C Adkins, Gainesville
Alachua—H C Parker, La Crosse
Baker—W D Mann, Sanderson
Bay—T F Brayton, Lynn Haven
Bradford—A D Andrews, Raiford
Bradford—Joe Hill Williams, Starke
Brevard—John B Rodes, Melbourne
Calhoun—C V Varnadore, Altha
Citrus—J E Stevens, Crystal River
Clay—E D Prevatt, Green Cove Springs
Columbia—J J Paul, Watertown
Columbia—D G Rivers, Lake City
Dade—R E McDonald, Fulford
De Soto—W C Langford, Arcadia
Duval—Frank L Dancy, Jacksonville
Duval—S C Harrison, Jacksonville
Escambia—W M Hurtenbach, Pensacola
Escambia—Robert H Anderson, Pensacola
Franklin—John H Cook, Apalachicola
Gadsden—W J Gray, Concord
Gadsden—J G Sharon, Quincy
Hamilton—L A Cribbs, Jasper
Hamilton—John E Scaff, Jennings
Hernando—M L Dawson, Brooksville
Hillsboro—W T Martin, Tampa
Hillsborough—G H Wilder, Plant City
Holmes—W G Watford, Esto
Jackson—Ellis F Davis, Marianna
Jackson—Amos E Lewis, Marianna
Jefferson—T T Turnbull, Monticello
Jefferson—B J Hamrick, Monticello
Lafayette—J J Handley, Mayo
Lake—John A Hanson, Leesburg
Lake—L D Edge, Groveland
Lee—R A Henderson, Fort Myers
Leon—John L Neeley, Tallahassee
Leon—Edgar E Strickland, Miccosukie
Levy—John C Weimer, Bronson
Liberty—L F Forehand, Bristol
Madison—F M Henderson, Pinetta
Madison—R L Millinor, Madison
Manatee—A M Wilson, Miakki
Marion—W J Crosby, Citra
Marion—W T Henderson, Lynne

Maxco Printery
28 EAST BAY STREET

MAHONEY LUMBER CO.
WE WILL SAVE YOU MONEY
Yards: Acorn, near Enterprise St. Take Hogan St. Car Phone, Bell 4986

Monroe—Arthur Gomez, Key West
Monroe—Clarence E Roberts, Key West
Nassau—Harry Goldstein, Fernandina
Nassau—H A Jones, Callahan
Orange—A B Newton, Winter Garden
Orange—S S Griffin, Orlando
Osceola—N C Bryan, Kissimmee
Palm Beach—H L Bussey, West Palm Beach
Pasco—O N Williams, Dade City
Pinellas—F A Wood, St Petersburg
Polk—R W Hancock, Ft Meade
Polk—W Reid Robson, Kathleen
Putnam—H S McKenzie, Palatka
Putnam—W G Tilgham, Palatka
Santa Rosa—W M Davidson, Newell
Santa Rosa—W A McLeod, Milton
St Johns—John W Davis, St Augustine
St Johns—E A Wilson, New Augustine
St Lucie—A D Penny, Fort Pierce
Sumter—H G Collier, Oxford
Suwannee—Cary A Hardee, Live Oak
Suwannee — Geo E Hawkins, Welborn
Taylor—W T Cash, Perry
Volusia—Jas E Cade, Seville
Volusia—H G Putnam, Oak Hill
Wakulla—W C Rouse, Sopchoppy
Walton—W H Maypoles, Laurel Hill
Washington—L A Brock, Chipley

COUNTY OFFICERS

Court House—Forsyth, Market and Adams
Judge—Henry B Philips
Clerk Circuit Court — Frank Brown
Clerk Criminal Court—Richmond C Ingram
Treasurer—J E Peacock
Solicitor—L D Howell
Sheriff—W H Dowling
Supervisor of Registration—A R Doran
Assessor—L G Hitchcock
Collector—John W Rast
Superintendent of Public Instruction—F A Hathaway
County Commissioners — Frank Brown clerk, G M Tanner, Luther Meigs, H A Eubanks, D C Brown, H G Perring
Surveyor—A F Harley
Justices of the Peace—G A Stephens 10th district, E E Willard 11th district
Constables—W J Gresham 10th district, Benjamin Jones 11th district

CITY GOVERNMENT

EXECUTIVE DEPARTMENT
City Building—Forsyth, Ocean and Adams
Engineer Building—1004 Main

City Officials

Mayor—J E T Bowden
Recorder—G D Ackerly
Treasurer and Collector—Alexander Ray
Municipal Judge—W W Anderson
City Attorney—P H Odom
City Auditor—Frank Cassidey
Purchasing Agent—R N Ellis
City Tax Assessor—J L Hall
Building Commissioner — John Fowler
Commissioner of Public Works —L D Smoot
Superintendent of Streets—C H Howard
Foreman of Parks — Sidney C Smith
Health Officer—Dr C E Terry
Milk Inspector—A G Shaw
Market Inspector—S R Cahoon
Sanitary Inspector—G C Floyd
Plumbing Inspector—John Fowler
Superintendent Water Department—L E Murphy
Superintendent of Electric and Water Plants—W H Tucker
Superintendent Sewer Department—R A Conrad
Electrical Inspector—I L Barnes
City Municipal Inspector—J W Ingram

Jones Lumber Co.
"Quality and Service"

LIVINGSTON, YONGE CO.
ELECTRIC LIGHTING FIXTURES AND LAMPS
18-20 EAST ADAMS ST. PHONES: Bell 2988, Auto M-2988

Does Your Roof Leak? We Make a Specialty of Leaky Roofs
Gray Roof Paint Co. 318 Heard Bldg. Both Phones

Loans Negotiated
RENTS COLLECTED
PHONE 506
CHAS. W. KINNE
FIRE INSURANCE
REAL ESTATE
1010-12 Atlantic Nat'l Bank Bldg

City Government—Cont'd

Supervisor of Recreation—L G Haskell

Councilmen—P A Holt presiment, St Elmo W Acosta pro tem; First Ward, St E W Acosta, C D Mills; Second Ward, F H Owen, J W Du Bose; Third Ward, J B Callahan, A G Sawyer; Fourth Ward, P A Holt, B J Butts; Fifth Ward, A J Bucky, H Rivas; Sixth Ward, C T Paxon, W R Sebring; Seventh Ward, Meade Hunt, Henry Lilienthal; Eighth Ward, J J Harvey, F P Williams; Ninth Ward, J T Alsop jr, W S Gasque; Tenth Ward, A E Adamson, J J Griffin; Eleventh Ward, W T Edwards, P J Hoke

Standing Committees

Laws and Rules—P A Holt chairman, B J Butts, C T Paxon, Henry Rivas, H Lilienthal

Relief—P J Hoke chairman, C T Paxon, Meade Hunt, F P Williams, C D Mills

Sanitation—W R Sebring chairman, W S Gasque, C T Paxon

Budget—A E Adamson chairman, St E W Acosta, Meade Hunt, B J Butts, W S Gasque

Printing—W T Edwards chairman, J T Alsop jr, J B Callahan

Finances—J B Callahan chairman, A G Sawyer, J T Alsop jr

City Property—W S Gasque chairman, F P Williams, W T Edwards

Playgrounds—A G Sawyer chairman, A J Bucky, P J Hoke

Officers and Police—Henry Rivas chairman, W T Edwards, F H Owen, Henry Lilienthal, W R Sebring

Claims—Meade Hunt chairman, P J Hoke, J W Du Bose

Paving and Sewerage—J W Du Bose chairman, A E Adamson, F P Williams, W T Edwards, C D Mills

Fire Protection—A J Bucky chairman, J J Griffin, B J Butts, J W Du Bose, A E Adamson

Terminals, Docks and Harbors—F H Owen chairman, W R Sebring, J B Callahan, C T Paxon, J J Harvey

Public Service—C D Mills chairman, Henry Lilienthal, J J Griffin, P J Hoke, Henry Rivas

Commerce and Manufacturers—J T Alsop jr chairman, J J Harvey, Meade Hunt, F H Owen, A G Sawyer

Water and Electricity—B J Butts chairman, J B Callahan and Henry Rivas

Parks and Boulevards—St E W Acosta chairman, J J Griffin, C D Mills, J J Harvey, A J Bucky

Statistics—J J Harvey chairman- W S Gasque, A E Adamson

Bond Trustees

City Board of Bond Trustees—G M Powell chairman, S C Harrison jr sec, J Evarts Merrill asst to sec, W G Cooper auditor; office City Building

Chairman Powell is ex-officio member of the various committees, which are as follows:

Standing Committees

Water—W M Bostwick jr chairman, Frank I Wheeler, G Hall White

Sewer—G Hall White chairman, W M Bostwick jr, F I Wheeler

Electrical — Frank I Wheeler chairman, G Hall White, W M Bostwick jr

Fire—Gustav Muller chairman, John S Bond, John A Futch

Police—S C Harrison jr chairman, W M Bostwick jr, Emil Bernstein

Public Works—S C Harrison jr chairman, F I Wheeler, Gustav Muller

Health—John S Bond chairman, J A Futch, Emil Bernstein

Budget—J A Futch chairman, Emil Bernstein, John S Bond

Auditing—W M Bostwick jr chairman, Frank I Wheeler, S C Harrison jr

E. G. GOLDER
Successor to COONS & GOLDER
PLUMBING HEATING FIRE ESCAPES RE-TINNING COPPERS
16 E. Adams
Both Phones

R. L. SLAUTER PLUMBING
FURNACE & ROOF REPAIRING
131 EAST FORSYTH STREET Phones 2773 Res. 5217

City Farm—W M Bostwick chairman, Gustav Muller, S C Harrison jr

Standardization—Frank I Wheeler chairman, John A Futch, G Hall White

Insurance—G Hall White chairman, Emil Bernstein, Gustav Muller

---

CITY BOARD OF HEALTH

1004 Main

J A Futch, Emil Bernstein and J S Bond; Dr C E Terry health officer, Chas H Purdy clerk.

FIRE DEPARTMENT

(Headquarters n w cor Adams and Ocean)

Chief—T W Haney, Tels, office Bell 6213, Auto M1339, res tel 1060

Assistant Chiefs—H R MacMillan and E B Zoller

Superintendent of Fire and Police Alarm—G P Allen

Station No 1—N w cor Adams and Ocean, tels Bell 172, Auto M1870, Fire Call 64; J W Kelly, L P Tracey and B B Wys foremen

Station No 2—Main s e cor 4th, tels, Bell 433, Auto M2229; J C Rousseau and W J Goddard foremen

Station No 3—14 Catherine, tels, Bell 441, Auto M1646; J W Ward foreman

Station No 4—606 W Adams, tels, Bell 313, Auto M1344, E B Zoller asst chief, W Q Dowling, Wm C Cooper and E W Moore foremen

Station No 5—Riverside av opp Forest, tels, Bell 769, Auto R 1100, Richard D Brand foreman

Station No 6—1015 Florida av, tels, Bell 673, Auto M3100; O L Johns foreman

Station No 7—King's rd nr Davis, tels, Bell 5261, Auto M 2600; J B Cottrell foreman

High Pressure Pumping Station, ft Newnan, J F Sellers and G W McCormick engineers

Number and Location of Fire Alarm Boxes

12 Cor Bay and Bridge
13 Cor Bay and Cedar
14 Cor Bay and Hogan
15 Cor Bay and Main
16 Cor Bay and Newnan
17 Cor Bay and Liberty
18 Cor Bay and Catherine
19 Merchants and Miners Dock
101 Central Grammar School
102 Ashley and Florida av
103 East Jacksonville Negro Sch
104 Springfield School
105 Riverside School
113 Cor Adams and Julia
114 Seaboard Air Line Freight Depot
115 S B Hubbard's Store
116 Foot Ocean Street
117 Foot Market Street
118 Foot of Washington
121 Anheuser-Busch Bldg
21 Cor Main and Adams
22 Cor Monroe and Newnan
23 Cor Monroe and Washington
24 Cor Duval and Palmetto
25 Cor Florida av and Bay
26 Cor Florida av and Duval
27 Cor Duval and Bridier
28 Cor Spearing and Beaver
29 Cor Georgia and Adams
221 Cor Duval and Parker
223 Cor Talleyrand av and Albert
224 Cor Talleyrand and Wamboldt
225 Talleyrand av at Export Terminals
226 Cor Beaver and Georgia
31 Cor Main and Ashley and cor Main and Duval
32 Cor Main and State
33 Cor Main and First
34 Cor Laura and Third
35 Cor Main and Fifth
36 Cor Main and Eighth
37 Cor Pearl and Fourth
38 Cor Second and Market
39 Cor First and Walnut
312 St Luke's Hospital
331 Cor Third and Walnut
332 Cor Fifth and Liberty
334 Cor Eighth and Market
335 Cor Eleventh and Market
336 Cor Main and Tenth
337 Cor Sixth and Silver
338 Cor Eighth and Pearl

JAMES & PAXON
FIRE and MARINE INSURANCE
General Insurance and Surety Bonds
Mutual Life Bldg. Phones: Bell 874, Auto M-2476

Forsyth Street Planing Mill, Inc. Mill and Office Foot of Georgia St. Both Phones 3967
HOUSE BILLS COMPLETE
Manufacturers and Dealers in Rough and Dressed Lumber of All Kinds

Rhodes-Futch-Collins Furniture Co.
THE BIG MAIN STREET STORE
312 MAIN STREET

W. C. WARRINGTON & CO.
TRUCK FARMS
GARDEN TRACTS
CITY PROPERTY
TELEPHONE 1241
702 BISBEE BUILDING

Fire Department—Cont'd

339 Cor Silver and Cottage av
41 A C L R R Yards
" A C L R R Viaduct
42 Cor Riverside av and McCoy
" Cor Riverside av and Stonewall
43 Cor Riverside av and Date
45 Cor Riverside av and Fiske
46 Cor Dora and Park
47 Cor Rosselle and Park
48 Cor Riverside av and Lomax
49 Cor Park and Post
412 Cor Stockton and College
441 Cor Riverside av and Marguerite
442 Cor Oak and Goodwin
443 Cor Oak and Stockton
445 Cor Riverside av and King
446 Cor St Johns and Bayard
447 Cor Forbes and Copeland
448 Cor King and Lydia
449 Cor Mallory and Riverside av
51 Cor Broad and Adams
52 Cor Broad and Ashley
53 Cor Adams and Davis
54 Cor Adams and Cleveland
56 Cor Davis and Ashley
57 Cor Davis and Kings rd
58 Cor Church and Johnson
59 Cor Davis and Missouri
551 Cor Davis and Eighth
552 Cor Cleveland and Third
553 Cor Cleveland and Kings rd
554 Cor Eighth and West
61 Cor Duval and Hogan
62 Cor Church and Cedar
63 Cor Julia and Beaver
64 Cor Julia and North
65 Cor Clay and Blain
67 Cor Jefferson and State
71 Cor Market and Church
72 Cor Beaver and Newnan
73 Cor Beaver and Liberty
74 Cor Union and Ionia
75 Cor R R av and Jessie
76 Cor Florida av and Pippin
78 Cor Jessie and Franklin
79 Cor Third and Evergreen
771 Cor Evergreen and Lorne
772 Cor Evergreen and Eighth
773 Cor Eighth and Ionia
774 Cor Dyal and Fisher
81 Cor Bay and Davis
82 Cor Bay and Stuart
83 Cor Myrtle av and Pelican
84 Cotton Seed Oil Mill
85 Cor Myrtle av and Forrest
86 Cor Lackawanna av and Palm
87 Cor Lackawanna av and Divine
89 Cor Lackawanna av and A C L R R
881 Cor Lackawanna av and 1st
91 Cor Cleveland and Corning
92 Cor Myrtle av and Enterprise
93 Cor Kings rd and Myrtle av
94 Cor Enterprise and Acorn
95 Cor Adams and S A L Ry
96 Cor Kings rd and Rushing

POLICE DEPARTMENT

Police Station—S w cor Newnan and Forsyth
Chief—Frederick C Roach
Clerk—T J Gaule
Captain—Harry Hall
Lieutenants—J P Morgan, Wm B Crawford, A J Roberts
Sergeants—Willis Ponder, G T Watkins, D S Walker, R L McDowell, H C Brown and J R Lyons and R E Copeland
Corporals—J E Grooms, Charles Borders, W G Lancaster, A A Wethington, A W Moore, G W Stone, Emmett Lee, W E Knight, H C Smith, J H Freeman, Fredk Oehler and M E Cole
Bertillon Operator—O H Highsmith
Court Officer—R E Copeland
Detectives—W B Cahoon lieut detective, H R Boggs, P P Lord, Harry H Moore, C E Hooks, W J Tipton, B F Hagan and J Q Quattlebaum
Electrician—James A Rivers
Property Clerks—H R Kelly, Wm McCarrel

BANDS

First Regiment Band, N G Headquarters Duval County Armory, Jacksonville—Harry Newsum chief musician
Grunthal's Band—Louis Grunthal mgr, 11 W State

Tom Damato, Merchant Tailor
Office Phone, Auto M-1908 Residence Phone, Auto M-1137
228 WEST FORSYTH STREET, UNDER ARAGON HOTEL

MAHONEY LUMBER CO.
LUMBER, LATH, SHINGLES, MOULDINGS
YARDS: ACORN, NEAR ENTERPRISE STREET
TAKE HOGAN STREET CAR PHONE, BELL 4986

BANKS

Florida National Bank—N e cor Forsyth and Laura streets; capital $500,000; Arthur F Perry pres, G L Wilson and W A Redding vice-pres, H G Avent cashr, C B Campbell and J A Newsom asst cashrs

Guaranty Trust and Savings Bank—N e cor Bay and Ocean streets; capital $100,000; W M Bostwick jr pres, Henry G Aird and T J Brooks vice-pres, T E Jordan cashr, Frank Taylor asst cashr.

(For other banks see Classified Business Directory)

CLEARING HOUSE

Jacksonville Clearing Association—G L Wilson pres, T P Denham vice-pres, T J Brooks sec, W O Boozer mgr; office American Trust Co, 115 Laura. Includes the following banks: No 2, Atlantic National Bank; No 4, Barnet National Bank; No 5, Florida National Bank; No 9, Guaranty Trust & Savings Bank; No 10, Citizens Bank; No 11, Peoples Bank; No 14, Heard National Bank; No 16, First German State Bank; No. 18, American Trust Co

BOARD OF TRADE

Jacksonville Chamber of Commerce—N e cor Adams and Main; organized 1884; incorporated 1913; regular meetings 2d Thursday of each month; C H Mann pres, J D Baker 1st v-pres, John Ball 2d v-pres, G E Leonard sec and treas

PORT COMMISSIONERS

312 Fla Fire & Casualty Bldg; M Corse chairman, H G Aird vice-chairman, P D Cassidey sec, M A Collins auditor

CEMETERIES

City—N e cor Washington and Union

*Duval—Washington bet Odessa and Union

Evergreen (Evergreen Cemetery Association)—Evergreen av, 1 mile n of city limits; office 32½ W Forsyth, A I Goding supt

*Memorial—4½ miles n w of city

*Mt Herman—Foot of Cemetery

Mt Olive—Main, n of city limits

St Mary's—Woodlawn av

Temple (B'nai Israel)—Woodlawn av n e of city

Woodlawn (Evergreen Cemetery Assn)—Woodlawn av n of city; office 32½ W Forsyth; D T Rivers supt

Y M C A

Young Men's Christian Association—Cor of Duval and Laura W A Lloyd genl sec

Y W C A

Young Women's Christian Association—Administration rooms and residence 130 W Monroe, Lena S Brokaw genl sec, Carrie M Roberts house sec

CHURCHES—WHITE

Adventist

Second Advent Christian—502 W Duval, Elder J T Butler pastor

Seventh Day Adventist—769 Charles, Rev W H Smith pastor

Baptist

First Baptist—N e cor Hogan and Church, Rev Wm A Hobson pastor

First Baptist of South Jacksonville—Louisa, n e cor Magnolia, S J, Rev J L Folsom pastor

Grace Baptist—Cor Duval and Van Buren, Rev C S Rush pastor

Main St Baptist—N w cor Main and 8th, Rev W L C Mahon pastor

Phoenix Park Baptist—Cor Cummer and Whitaker; Rev P T Taylor pastor

Riverside Baptist—Margaret, n w cor Park av, J S Rodgers pastor

Enterprise Lumber & Box Co.
1548 Enterprise St.
Telephone 601
J. P. Wilson, Mgr.
Lumber, Shingles, Lath, Boxes, Crates and Hampers
ESTIMATES FURNISHED

DUVAL PLANING MILL CO. INTERIOR and EXTERIOR TRIM
C. G. BUCCI. President
7th. St and Railroad Ave
Telephone 1749

PHONE 1215 **Jacksonville Furniture Co.** 835 W. Adams Street

Mrs. M. A. Strickland, Propr.
FOR TRANSIENT OR PERMANENT GUESTS REASONABLE RATES CAFE a la CARTE
Main and Adams Tel. Bell 2140, Auto M 3645

Churches—White—Cont'd

Tabernacle Baptist—N s Spencer, 3 e of MacDuff av, Rev W W Lowery pastor

Twenty-first St Baptist—Twenty-first, n w cor Fisher, Rev Wm W Lowery pastor

West End Baptist—Grover s w cor Blue, Rev B E Boling pastor

West Union Baptist—131 Acorn, Rev Wm Morgan pastor

West Jacksonville Baptist—Bernice nr Lackawanna av

Woodlawn Baptist — 640 Woodlawn av, Rev J W Centerfit pastor

Catholic

Chapel of the Holy Rosary—16th and Boulevard, Rev Michael Maher pastor

Church of the Assumption—Catherine cor Marion, S Jax, Rev Patrick Barry rector

Church of the Immaculate Conception — Duval, n e cor Ocean, Rev Michael Maher pastor

Church of the Holy Angels—1913 Lackawanna av, Rev Michael Maher pastor

Christian

Campbell's Addition Mission — Evergreen av and Argyle

Date St Church of Christ—Lackawanna av, n e cor Grape, Rev W H Allen pastor

First Christian—Cor Hogan and Monroe, Rev J T Boone pastor

Main St Christian—Cor Main and 10th, Rev O F McHargue pastor

Christian Science

First Church of Christ, Scientist —721 Laura

Congregational

Union Congregational — S s Church nr Hogan, Rev H T Sell pastor

Episcopal

All Saints—S w cor Hendricks av and Catherine, S J, Rev C H H Bloor rector

Church of the Good Shepherd—Cor Oak and Gilmore, Rev J L Patton rector

St Andrew's—S e cor Florida av and Duval, Rev C H Bascom rector

St John's—St John's Place, Market and Duval, Rev V W Shields D D rector, Rev J H Webber-Thompson curate

St Mary's Chapel—Cor 9th and Laura, Rev Wm Wyllie rector

St Stephen's—1005 W Monroe, Rev A D Caslor rector

Jewish

Ahareth Chesed Congregation — Synagogue s e cor Laura and Ashley, Rev S Swartz rabbi

Congregational B'Nai Israel—709 W Duval, Rev A H Zeligsohn rabbi

Lutheran

St John's Evangelical Lutheran —49 W Ashley, Rev W H Hiller pastor

Rahn Memorial Lutheran Chapel —426 E 8th

Methodist

Brinkley Memorial—2200 King's rd, Rev E L Ley pastor

Brooklyn Tabernacle—107 Jackson

First—Duval n e cor Newnan, Rev J B Mitchell pastor

First—112 Catherine, S J

Grace M E—153 Myrtle av, S J, Rev J R Wenrich pastor

Livingston Mission—Parker n w cor Swift, Rev J F Picard pastor

Marvin—N e cor Fisher and 14th, Rev E J Hardee pastor

New Springfield M E—Main s w cor 21st, Rev Wm Landiss pastor

Ortega—Rev F J Patterson pastor

Phoenix—Panama, Rev J L Kilgore pastor

Parker St—N e cor Parker and E Church, Rev R A Guy pastor

Perry Av M E—Perry av and Ortega car line, Rev M D Fuller pastor

Riverside Park—Park s e cor Fisk, Rev J S Chapman pastor

St Matthews—815 W Monroe, Rev C W Mathison pastor

FORD ROOFING CO. Manufacturers of GALVANIZED IRON WORK CORNICE, METAL SKY LIGHTS, FINIALS
326 WEST ADAMS STREET PHONE 6636

Lewis L. Copeland
OPTOMETRIST and OPTICIAN
113 W. DUVAL ST. Ground Floor St. James Bldg.

Springfield—6th and Market, Rev W A Myres pastor
Wesley Memorial—528 Estelle, C W Inman pastor
Methodist Episcopal, Fairfield—842 Parker
San Mateo—Adams bet Madison and Davis, Rev Luis Rodriguez pastor
Snyder Memorial—Laura s w cor Monroe, Rev J H Martin pastor

Mormon

Mormon Church of Jesus Christ of Latter Day Saints—Short s w cor Claude, Rev W P Whitaker elder

Presbyterian

East Jacksonville Presbyterian—N w cor Florida av and Duval, Rev W H Dodge pastor
First Presbyterian — S e cor Monroe and Ocean, Rev Junius B French D D pastor
Riverside Presbyterian — Cor Post and Park, Rev J C Venable pastor
South Jacksonville Presbyterian—Davis av s w cor St Johns av, Rev E W Way pastor
Springfield Presbyterian — Cor 6th and Silver, Rev L R Lynn pastor
Westminster Presbyterian — 917 E 13th, Rev W C Jones pastor

Unitarian

First Unitarian—Hogan, s e cor Union, Rev W C Pierce pastor

Miscellaneous

First Pentecostal Holiness—MacDuff n e cor Rayford, Rev C C Chester pastor
Union Church—130 W 17th, Rev E C Lendsley pastor

CHURCHES—COLORED

Baptist

Antioch Baptist — 715 Odessa, Rev John Burke pastor
Bethel Baptist—N w cor Caroline and Hogan, Rev J E Ford pastor
Beulah Baptist—1126 Ionia, Rev J S Hopkins pastor
Central Baptist—State nr Laura, Rev C J Darrah pastor
Day Spring Baptist—Cor Jefferson and Caroline, Rev H C Williams pastor
Elizabeth Baptist—Ionia nr 25th
Emanuel Baptist — Forest, n w cor Divine, Rev C A McCoy pastor
Fellowship Baptist—Morgan and Nooney, Rev Morgan Richards pastor
Friendship Baptist — 943 Jessie, Rev John Hurston pastor
Friendship Primitive Baptist — 812 Acorn, Rev Robert Denson pastor
Harmony Baptist—1419 Broad, Rev J B Irwin pastor
Macedonia Baptist—Franklin s e cor 24th
Mt. Calvary Baptist—Cor Dora and Spruce, Rev W M Harrison pastor
Mt Carmel Baptist—1735 Harrison, Rev Isham Hudson pastor
Mt Lilla Baptist — Cor Bridge and Victoria
Mt Moriah Baptist—W s Davis, 3 n of Jones, Rev Henry Williams pastor
Mt Olive Missionary—E s Florence, 2 n of Reynolds, Rev Geo Williams pastor
Mt Olive Primitive Baptist—Cor Cleveland and Monroe, Rev K D Davis pastor
Mt Pisgah Baptist—Panama
Mt Pleasant Baptist—Cor Tyler and Hickox, Rev Alex Bostick pastor
Mt Sinai Baptist—Lee cor 4th av, Rev James Davis pastor
Mt Zion Primitive Baptist—Cor Davis and Stansel, Rev J H Newman pastor
New Hope Primitive Baptist — Beaver and Stuart, Rev T E Davenport pastor
Nobles Baptist Chapel — Cleveland nr Griffin, Rev January Nobles pastor
Pleasant Grove Primitive Baptist—Cor Van Buren and Oakley, Rev S L Ross pastor
Primitive — Cleveland s w cor Monroe, Rev K D Davis pastor

"We make a Truck to fit your business"
"They have no superiors"
GMC TRUCKS
GARAGE and SALES CO.
Distributors of G. M. C. and V. I. M. TRUCKS
H. G. YEARGAIN, Proprietor
14 1-2 South Laura St.
Tels. Bell 6620, Auto M 1236

Harris-Cantrell Hardware Co.
COMPLETE LINE OF BUILDERS' SUPPLIES
B. P. S. PAINTS KEEN KUTTER EDGED TOOLS
508 MAIN STREET TELS: BELL 5097; AUTO. M-1097

STINSON ELECTRIC CO. WHOLESALE AND RETAIL ELECTRIC SUPPLIES
37 W. FORSYTH STREET TELS. BELL 477 AUTO M. 3477

Furniture of the Better Grade See CHADWICK'S
ALSO RUGS AND LINOLEUMS. Agents Grand Rapids Furniture. 7-9 E. Bay St. Phone 330

Churches—Colored—Cont'd

Redeem Baptist Church—Panama Park
St John's Baptist—Cor Albert and Weare, Rev M C Vaught pastor
St Luke's Baptist—1442 East Church, Rev W M Smith pastor
St Mark's Baptist—Cor Van Buren and Argyle.
St Matthew's Baptist—Nr Moncrief Springs, Rev J W Sparks pastor
St Paul's Baptist—122 Stonewall, Rev A W Wilson pastor
Second Baptist—1018 Kings rd, Rev S W Brown pastor
Shiloh Baptist—1079 W Beaver, Rev F W Lancaster pastor
Springhill Baptist—East Lewisburg, Rev Wm Hillman pastor
Sweetfield Baptist—1665 Evergreen av
Tabernacle Baptist—Lafayette s e cor Albert, Rev W C Brown pastor
Union Baptist—Acorn s w cor Smith, Rev J H Dixon pastor
White Springs Baptist—1517 Louisiana, Rev J S Williams pastor

Episcopal

St Philip's Episcopal—Cedar, n e cor Union, Rev M E Spatches rector

Methodist

Bailey's Chapel M E South—W Jacksonville, Rev I C Mann pastor
Bethel—Wright n e cor Tyler
Bethel A M E—Callan s w cor Walter av, Rev G A Bonaparte pastor
Central A M E—1245 Davis, Rev C H Coggins pastor
Ebenezer A M E—435 W Ashley, Rev J H Hubbard pastor
Good Hope M E Church—23d cor Buckman
Grant's Chapel M E—424 Orange
Helsey M E—1445 Franklin
Mt Moriah A M E—254 Oak, Rev C C Simmons pastor
Mt Olive—Franklin n e cor Pippin, Rev G C Bledsoe pastor
Mt Zion A M E—Cor Beaver and Newnan, Rev J A Long pastor
People's Chapel—403 Leila
St James' A M E—945 Forest
St James' A M E—Panama
St Joseph's Institutional (M E)—Cor Spearing and Jessie
St Paul's A M E—Ward n w cor Johnson, Rev R A Grant pastor
St Peter A M E—23d cor Laura
St Stephen's A M E—N w cor Davis and 3d, Rev James Murray pastor
Simpson Memorial Methodist Episcopal—736 Cleveland, Rev T E DeBose pastor
Wrightsville M E—1207 Lackawanna av, Rev J M Trammel pastor

Presbyterian

Laura St Presbyterian — 824 Laura, Rev S A Downer pastor

Sanctified

Church of God and Saints of Christ—rr 1609 Davis, Rev J H Monroe pastor
Church of God—715 Griffin, Wm Middleton elder
Seventh Day Adventists—1636 Johnson

CLUBS

Britannia Club, rr 221 E 2d, John Othen sec
Church Club—F P Dearing pres, G W Batzell sec, 230 E Forsyth
Elks Club—Laura n e cor Adams, G H Read mgr
Florida Country Club—Ortega, J H Brokamp mgr
Florida Yacht Club The (Incorporated) — Commodore C W Tucker; vice commodore, J S Bond; capt, H P Daniel jr; sec, C S L'Engle; treas, R D Knight
Germania Club—J M Wellbrock pres, F H Frahm sec, 328 Riverside av
Greek and Syrian Club—612 W Forsyth, A K Carazar mgr
Jacksonville Power Boat Club—Montgomery Corse commodore, F P L'Engle sec and treas
Kaiser Club—21 W Monroe, Henry Jensen mgr

Walker Distributing Co.
403 Main St. Store Room 34 E Union
Phones Bell 839, Auto M1839 & M1854
Distributing, Sign Tacking, Window Dressing, Circular Mailing Multigraphing, Folding, Addressing Lithographing and Sniping

Best at Lowest Prices in—
LUMBER, LATH, SHINGLES, MOULDINGS, ETC.
MAHONEY LUMBER CO.
Yards: Acorn, near Enterprise St. Take Hogan St. Car Phone, Bell 4986

New Era Club—122 W Forsyth

Panama Club—Buffalo av, 3 s of Cedar, W P Pearce sec

Phoenix Club—Organized 1895, Fred Meyerheim pres, 119 W Beaver

Rod and Gun Club—Lakeside Park, C H Streeter pres

Seminole Club—John D Baker pres, Stockton Broome vice-pres, H E James sec, W A Redding treas, Hogan n w cor Duval

Traffic Club of Jacksonville—10th floor Mason Hotel, R H May pres, F C Sawyer sec and treas

Woman's Club—Mrs F E Jennings pres, Mrs J F Dobbin sec, 18 E Duval

COURTS

United States District Court for the Southern District of Florida

(Meets the First Monday in December)

R M Call judge; H S Phillips U S attorney, Fred Botts asst U S attorney, E R Williams clerk, C E Johnson deputy clerk, J C Brown U S marshal, Norwood L Pinder chief office deputy, G T Kilmer office deputy, W D Vinzant office deputy, Carl Noble commissioner, R C Dowling court reporter

Circuit Court of the Fourth Judicial District of Florida

D A Simmons and George Couper Gibbs judges; Frank Brown clerk, W H Dowling sheriff, Gov Hutchinson official court reporter Meets first Monday in May and third Monday in November at Court House

Civil Court of Duval County

Meets Court House D T Gray judge

County Judge's Court of Duval County

H B Phillips judge—Meets Court House daily

Criminal Court of Record for Duval County

J M Peeler judge, L D Howell solicitor, Richmond C Ingram clerk, W H Dowling sheriff Meets the fourth Tuesday of February April, June, August, October and December of each year

Municipal Court

W W Anderson judge presiding Meets police headquarters every morning except Sunday, at 9 o'clock

Juvenile Court—H B Phillips judge Meets Court House daily

Justice of the Peace Court

G A Stephens 10th district, E E Willard 11th district

FEDERAL OFFICERS

Government Building, n e cor Hogan and Forsyth

Custom House (office hours 9 a m to 4:30 p m)—K R Bobbitt deputy collector, A M Stillman and W H Morgan deputy collectors and clerks, Harry Planert inspector

Internal Revenue—H H Lewis collector District of Florida, M A Brown chief deputy collector, Alonzo Hollowell stamp clerk, Ruth Younger deputy and steno, P L Thomas deputy, Gertrude D Parker deputy, P L Thomas deputy, Wm J Mitchell deputy, F L Long deputy, A S Clark deputy, E L McDaniel deputy, S L Chapman deputy, J B Dodge deputy, M A Brown division deputy (Office hours 9 am to 4:30 p m)

United States Marshal and Deputies—J C Brown marshal, N L Pinder chief office deputy, W D Vinzant and G T Kilner office deputies

Inspector of Steam Vessels—W M Thompson inspector of hulls, A R Miller inspector of boilers, Jacob Hillman sec of the board, 500 Consolidated bldg

U S Engineer's Office—Major Wm B La Due, Corps of Engineers, Masonic Temple

JAX. CONCRETE CO.
SIDEWALKS, CONCRETE BLOCKS, Etc.
530 Riverside Ave.
F. C. HEDRICK, Mgr.
Bell Tel. 678
Auto R1333

W. Mulford Marsh ARCHITECT
338 St. James Bldg. Phone, Auto M-3345

JAMES N. COONS
Plumbing, Heating, Roofing
22 OCEAN ST. PHONE, BELL 2279
LET COONS DO IT

Plate Glass——Windshields——Mirrors
French Mirror Plate Glass Co. 535-537 E. Bay St. Tels. Bell 1572, Auto M 1572

Federal Officers—Cont'd

Railway Mail Service—J R Boyd chief clerk

Weather Bureau, 1321 Heard Bank Bldg—A J Mitchell local forecast official and section director

U S Immigration Service—Thos V Kirk inspector-in-charge, Government bldg

U S Post Office Inspector—F J G Pulsipher inspector, 238 Government bldg

United States Recruiting Station—409 W Bay

FOREIGN CONSULATES

British Vice Consulate—Walter Mucklow vice consul, 56 U S Trust & Sav Bank bldg

Cuban Consulate—C Sacerio consul, 1934 Pearl

Norwegian Vice Consulate—Walter Mucklow vice consul, 56 U S Trust & Sav Bank bldg

HOSPITALS AND ORPHANAGES

Boys' Home—25 E Church, Walter Christwell genl sec

Brewster Hospital—Under the auspices of the Woman's Home Missionary Society, 1001 W Union, Mrs Olive Webster supt

Children's Home Society—361 St James bldg

*Colored Industrial Orphanage—1628 Milnor, L A Artson matron

Confederate Soldiers' Home—W N Saussey supt, Talleyrand av nr limits

Daniel Memorial Orphanage—Mrs Kate Wild matron, 1920 Hubbard

De Soto Sanatorium—W 5th n w cor Perry, Lucy Knox supt

Duval County Hospital — Maude M Fleming supt, n e cor Franklin and Jessie

Duval County Isolation Hospital —W G Terreira supt, Davis nr 30th

Home for Aged Women—Laura s w cor 8th, Mrs Alice E DeLaney supt

Infants' Home—2911 Plaza pl, Mrs E H Drefs matron

Jacksonville Medical, Surgical and Hydro-Therapeutical Institute—818 W Adams

Keeley Institute—2049 Main

Maternity Home—202 Parker, C S Lowery M D supt

*Mercy Sanitarium—441 W Beaver, J H Smith supt

*Old Folks' Home—1624 Milnor, Maria Fuller matron

Pillar of Fire Missionary Home —2311 Market, Mrs M J Boyd supt

Riverside Hospital—1423 Riverside av, C P Rogers propr

St Catherine's Hospital — 1915 Walnut

St Luke's Hospital—Boulevard bet 8th and 9th, A H Wilkinson supt

St Mary's Orphans' Home—Sisters of St Joseph in charge, 427 Ocean

JACKSONVILLE LABOR UNIONS

State Federation of Labor—6 The Baldwin, W B Harbridge sec and treas

Allied Printing Trades Council—Meets 1st Monday in each month at Labor Hall, A W Grooms sec

Central Trades and Labor Council—Meets every Friday night at Labor Hall, 46½ W Bay K J Welhe pres, J H Tate sec

Blacksmiths and Helpers — Meets 2d and 4th Wednesdays C F Cook pres, J A Crooks sec

Brotherhood Railway Carmen No 303—Meets every Wednesday at Labor Hall D H Hedges pres, G C Goss sec

Bartenders' League No 317—Meets every other Sunday evening at Labor Hall A B Simmons sec, 704 W Monroe

Boilermakers' Union No 20—Meets 1st and 3d Mondays at Labor Hall E S Ryan sec

Brickmasons and Plasterers No 11 — Meets every Wednesday evening at K of C Hall, cor Main and Ashley A G Stewart sec

E. G. GOLDER
Successor to COONS & GOLDER
PLUMBING HEATING FIRE ESCAPES RE-TINNING COPPERS
16 E. Adams
Both Phones

PHONE 388 327 LAURA STREET, OPPOSITE HEMMING PARK
SABUT TIRE & SUPPLY CO.
TIRES SUPPLIES VULCANIZING

Brotherhood of Railway Trainmen, Florida Lodge No 624—Meets the 1st and 4th Wednesday evenings in Castle Hall F W Trainham pres, K R Williams sec

Building Laborers No 1 (Colored)—Meets every Thursday evening, cor Cedar and North

Building Laborers' Union No 12 (Colored)—Meets every Monday night at Odd Fellows' Hall, Oakland

Carpenters' District Council—Meets every Friday night at Labor Hall Charles Barry sec

Carpenters and Joiners No 627—Meets every Thursday evening in Labor Hall R J Odum pres, J M Smith sec

Carpenters and Joiners No 1480—Meets every Thursday evening in Labor Hall T T Flury sec

Carpenters' Union No 224 (Colored)—Meets Monday night, cor Cedar and North J H Burroughs sec

Cigarmakers' Union No 29 — Meets Friday evenings, cor State and Julia

Cigarmakers' Union No 248 — Meets every Wednesday evening at 114 E Forsyth A R Cruse sec

Electrical Workers No 100 — Meets every Tuesday at Labor Hall M F Foster sec

Federal Labor Union No 9461 (Colored)—Meets every Tuesday at 3 p m at Odd Fellows' Hall, Oakland

Lathers' Union No 59—Meets every Friday evening, cor North and Cedar L H Cooke pres

Longshoremen's Union No 652—Meets every Monday evening cor Florida av and Pippin A Haines pres

Machinists' Union No 257 — Meets every Monday evening at Labor Hall C H Spittel sec

Musicians' Protective Association—Meets first Sundays at Duval County Armory F B Zelie sec

Painters' Union No 164—Meets on Monday night at P O S A Hall, Herkimer bldg J R Howington sec

Painters' Union No 151 (Colored)—Meets at Carpenters' Hall, cor Cedar and North L C Mitchell sec

Plumbers' Union No 234—Meets every Tuesday evening at Labor Hall R H Cox pres, A G Essen sec

Postoffice Clerks — Meets 4th Monday in each month at W O W Hall Earl P Gibbs sec

Pressmen and Assistants No 97—Meets first Tuesday night in each month at Metropolis press rooms H C Beebe sec, Metropolis office

Railway Clerks' Union — Meets Thursday evenings at Governors' Club, Main and Bay J T Murphy sec, A C L shops

Sheet Metal Workers No 135—Meets 1st and 3d Thursdays of each month at Labor Hall W L Gest sec

Sheet Metal Workers No 37 — Meets 2d and 4th Monday evenings at Labor Hall Eugene Torrent sec

Stage Employes No 115—Meets 1st and 3d Sundays in each month at Labor Hall, P Peltz sec

Stereotypers and Electrotypers—Meets 1st Thursdays at Labor Hall Frank Ortagus sec

Tailors No. 319—Meets 1st Monday in each month, 46½ W Bay W E Terry sec

Typographical Union No 162 — Meets 4th Sunday evening in each month at Labor Hall W H Martin pres, W N Emlyn sec

LIBRARIES

Christian Science Reading Room—406 St James bldg

Jacksonville Law Library Association—4th floor Law Exchange bldg

Public Free Library—L W Josselyn librarian, n e cor Ocean and Adams

PORTAGE TIRES
Guaranteed 5,000 Miles Phones Bell 4373, Auto M 2817
ACCESSORIES
VULCANIZING
SERVICE CARS
68% GASOLINE
GEO. M. ADAMS
Portage Tire Co.
10 E. DUVAL STREET
CHAS. M. SHINE

C. H. HOUGHTON GEO. M. PRICE
Jacksonville Plumbing Supply Co.
C. H. HOUGHTON, Licensed Plumber
15 Julia St. Phones Bell 569, Auto M 8118
PLUMBING, ROOFING,
Steam and Gas Fitting

DUVAL IRON WORKS
Oscar Rubin C. J. Eppert
Machinist, Blacksmith & Boiler Works
Bell Phone 4491 126 W. Bay
OXY-ACETYLENE WELDING AND CUTTING

TILE and MARBLE WORKS
A. J. CESERY, Office and Factory, Foot of E. Bay St. Phone 1250

MILITARY

Register of Officers of the National Guard of Florida, Post Jacksonville, Florida

Post Headquarters, First Battalion, First Infantry — The Armory Major H L Covington jr commanding, First Lieut M S Altmayer adjutant, Second Lieut G McFadden Q M and commissary

Regimental Post Officers—Major G H Walker post qtmstr, Major Fred G Yerkes signal officer ordnance dept, Major J G Coxetter ordnance dept, Capt G H Seavy qtmstr 1st Inf

Medical Department—Major R C Turk acting surgeon general, First Lieut L E Henson post surgeon

Company D, First Infantry—Armory cor Market and Union A Y Milam capt, W A Gatlin 1st lieut, J C Burns 2d lieut

Company F, First Infantry — Armory cor Market and Union George John Garcia captain, B F Stone 1st lieut

First Regiment Band—Armory cor Market and Union Sergt Harry H Newsum chief musician, Cooper Goodwin drum major

Company A, First Infantry—Armory cor Market and Union A Wright Ellis captain, W M Husson 1st lieut

Company B, First Infantry—Armory Market and Union H R Payne captain, R B Milam 1st lieut, A H Reid 2d lieut

Company E, First Infantry—Armory Market and Union B F McGraw captain, S B Kitchen 1st lieut

MISCELLANEOUS ORGANIZATIONS

Anti-Saloon League — 606 Dyal-Upchurch bldg, Rev C W Crooke supt

Associated Charities — 510 Dyal-Upchurch bldg, H W Borst genl sec

Automobile Garage and Supply Dealers' Association—Board of Trade bldg, J H McManus sec

Bicycle and Motorcycle Assn—Board of Trade bldg, J H McManus sec

Business Men's Club of Jacksonville—1121 Heard Bank bldg, J H Gay pres, H G Perring sec-treas

Builders' & Traders' Exchange—F W Long v-pres, D Kimball sec, G T Blackford treas, J W Hunter asst sec, 405 Heard Bank bldg

Building Material Men's Assn—618 Heard Bank bldg, F M Hawkins sec

Central City Mission—Broad and Monroe, O D Wolfe supt

Children's Aid Society — 1914 Riverside av, Mrs E L Bass supt

Children's Home Society of Florida—361 St James bldg, Marcus C Flagg state supt

Daughters of the Confederacy—Martha Reid Chapter, Mrs Emma McFadden pres; Annie Perdue Sebring Chapter, Mrs Anna P Sebring pes; Jacksonville Chapter, Mrs Rosa Marvin pres

Daughters of Isabella — Mrs John C Miller G R, Mrs A N O'Keefe V R, Ellen Sheron fin sec

Daughters of American Revolution—Meets 2d Wednesday in each month from November to May, Mrs S C Frissell (Miami) state regent, Carrie Van Keuren (St Augustine) sec

Florida Assn of Architects—135 E Bay, E A Ehmann sec and treas

East Jacksonville Improvement Assn—109 Florida av, Tillman White sec

Florida Equal Franchise League—108 Heard Bank bldg, Mrs Roselle C Cooley pres

Florida First Commission—219 Heard Bank bldg, G A McClellan chairman

Florida Trunk Mfg. Co.
Fancy Leather Goods
115 WEST BAY ST.
Both Phones 1005

LUMBER Mahoney Lumber Co.
SERVICE, QUALITY. GET OUR PRICES
YARDS: ACORN, NEAR ENTERPRISE ST.
Take Hogan Street Car. Phone, Bell 4986

Florida Good Roads Assn — 7 Board of Trade bldg, J P Clarkson sec

Florida Merchants' Credit Assn —Board of Trade bldg, J H McManus sec

Florida State Board of Architecture—135 E Bay, E A Ehmann sec and treas

Florida Sunday School Assn—210 Laura, C R Weidler sec

Duval County Medical Assn—H O Black rec sec

G A R Department of Florida, M Mitchel Post No 4—Kellard Pollard commander, M B Bartholomew senior vice commander, W H Melrath adjt, J H Stephens quartermaster, S C Vance chaplain

Jacksonville Bar Assn—Lucien Boggs sec Meets monthly at Circuit Court rooms

Jacksonville Business Men's Assn—Board of Trade bldg, J H McManus sec

Jacksonville Credit Men's Assn —301 E Bay, J W Petty John sec and treas

Jacksonville Electric Co Benefit Assn—N w cor Riverside av and McCoy, F M Martzall sec

Jacksonville Real Estate Exchange—C A Brown jr pres, L R Fendig vice-pres, B K Hall sec and treas, 208 Heard Bank bldg

Jacksonville Retail Druggists' Assn—Board of Trade bldg, J H McManus sec

Jacksonville Retail Furniture Dealers' Assn—Board of Trade bldg, J H McManus rec sec

Jacksonville Society of Dental Surgeons — Thomas Sheridan pres, O R Cheatham sec and treas

Jacksonville Wholesale Grocers' Assn—W G Upchurch sec, 808 W Bay

Local Freight Agents' Assn—18 Jefferson, R J Rivenbark sec

Merchants' Protective Assn—10 Blum bldg, Isaac Flatau sec

Retail Grocers' and Butchers' Assn—Board of Trade bldg, J H McManus sec

Rotary Club—G E Leonard pres, R T Arnold sec, 224 E Forsyth

Seamen's Institute of Jacksonville—423 E Bay, Karl Frost supt

St John's Bar Pilots' Assn—134 E Bay, L T Copp sec

St Luke's Hospital Assn — 7th floor Consolidated bldg, J H Burroughs sec

Society for Prevention of Cruelty to Animals — Max Myerson pres

Sons of the Revolution—B H Chadwick historian

South Jacksonville Board of Trade—306 Myrtle av, S J, A N Dobbins sec

Southern Cypress Manufacturers' Assn—1111 Heard Bank bldg, Wm Petrie asst sec

Southern Wholesale Grocers' Association—Mrs Nelle Hunter sec, 412 Consolidated bldg

State Board of Missions—605 Heard Bank bldg, Rev S I Rogers sec-treas

United Spanish War Veterans, Major Thos W Woodruff Camp No 4—Meets at 120 W Bay 1st Friday in each month. John Douglas com, W W Anderson quartermaster

NEWSPAPERS

Artisan The (Labor Journal)—Central Trades and Labor Council publishers; $1.00 per year, 46½ W Bay

Dixie (weekly)—107 Clay, Robt McNamee publisher

Facts and Figures (monthly)—412 Consolidated bldg, J H McLaurin editor

Financial News (daily)—6 Board of Trade bldg, J H McManus publisher; $2.00 per month

Florida Fraternal Record—Published monthly; devoted to secret orders in Florida J W White propr, 22 Castle Hall, 121 W Forsyth, $1 per annum

Florida Growers' News (weekly)—James McComb jr editor, 452 St James bldg

Florida Magazine The — 420 Main, H F Van Trump editor

GIBBS GAS ENGINE CO., of Fla.
ENGINEERS AND MACHINISTS
MODERN SHOPS
26 S. MAIN ST.
Tels., Bell 5011
Auto M. 1497

WE CAN FURNISH YOU
ANY DIRECTORY PUBLISHED
in the World at Publisher's Price. Same Day Order is Received
R. L. Polk & Co.
PUBLISHERS
Jacksonville, Birmingham, Detroit, New York

SIGNS MOTT, JR. BLTN. SYSTEM
OF ALL KINDS OUTDOOR ADVERTISERS 31 W. Forsyth St.

B. E. Hardacre Company | General Insurance
ROOMS 314-15-16 DUVAL BLDG. PHONE 577 | Real Estate and Surety Bonds

Newspapers—Continued

Florida Sentinel—M M Lewey editor, 722 Broad

Florida Staats Zeitung (weekly), —German-American Ptg Co publishers, 920 Main

Florida Times-Union—Published daily and semi-weekly by The Florida Publishing Co Willis M Ball pres and editor; daily edition $5 per annum; Sunday edition $1.50 per annum; Cedar s w cor Adams

Floridian The—213 E Adams, A M Williamson editor; published weekly, $1 per annum

Free Press The (weekly)—W K Sligh editor, 8 Baldwin bldg

Journal The (weekly)—South Jacksonville Ptg Co publishers; A N Dobbins mgr; subscription $1.25 per year; St John's av nr Myrtle av, S J

Metropolis The—9 E Forsyth; daily and Sunday; G A McClellan editor, A E Lamberton bus mgr; $5 per annum

State The (weekly)—The State Publishing Co publishers, 7 E State

PARKS

Baseball Park—Myrtle av cor C

Confederate Park — Including water works grounds, Main at Hogan's Creek and extending west to Silver and thence north to 8th

English Park—Forsyth cor Catherine

Fairfield Park—E Duval bet Franklin and Georgia

Flynn Park—North Shore Boulevard and Pearl Boulevard

Hemming Park—Owned and controlled by the city, bounded by Laura, Duval, Hogan and Monroe

LaVilla Park—Church n e cor Clara Terrace

*Lincoln Park—Lincoln av nr Highway av

*Mason Park — Jemison av nr Durkee

Mill's Wading Pool for Children —North Shore Boulevard and Hogan

*Pleasure Park—Baldwin av and 37th

Riverside Park—Three blocks w of Riverside av and s of Gilmore

Spring Park—Moncrief rd and Spring av

POSTOFFICE

U S Government Bldg—Forsyth, Hogan and Adams sts, P A Dignan postmaster, Mrs Grace B Wise assistant postmaster, Harry J Grosser foreman forwarding dept, Walter E Hanly supt of mails, F D Seewing, H E Ross asst supts of mails, A E Phelps foreman of carriers, J D Faircloth money order cashier, George Ranson jr postal cashier, C M Stoddard supt Station A

Office Hours

General Delivery 7 a m to 9 p m, Stamp Window 7:15 a m to 8 p m, Registry Division 8 a m to 8 p m, Money Order Division Issuing Window 8:15 a m to 6 p m, Paid Window 8:15 a m to 5:30 p m Not open on Sundays

Carrier Service

Three Trip Carriers—Leave office at 7:45 a m, 11 a m and 2:15 p m; two trip carriers—Leave office at 8 a m and 1:30 p m; carriers' delivery window open 8 a m to 5:30 p m; on holidays regular daily schedule observed in all departments until 12 noon

Special Delivery Hours—Including Sundays, 7 a m to 11 p m

Window No 7, Forwarding Division—Open 7:15 a m to 6 p m

Window No 9, Supt of Delivery and Inquiry Division—Open 8 a m to 6 p m daily

Stations and Branches of the Jacksonville Postoffice

POLK'S MEDICAL REGISTER AND DIRECTORY OF NORTH AMERICA
PUBLISHED BY R. L. POLK & CO., DETROIT

Certified Public Accountant | **John A. Hall**
Audits, Accounting Systems, Examinations
416 Heard Bank Bldg. Bell Phone 3836

Station 1, 1035 E Bay; Station 2, 541 Riverside av; Station 3, Cohen Bros; Station 4, Kohn-Furchgott Co; Station 5, John A Cunningham; Station 6, Fisher cor 15th; Station 7, 802 W Adams; Station A, 1234 W Bay; Station C, 901 Kings rd; Station F, 2007 Main; Station G, Union Terminal Warehouse; Ewington Branch, Cemetery av, beyond city limits; Highway Branch, Lincoln av and Lackawanna av

South Jacksonville Branch—158 Myrtle, D B Thomas clerk in charge

---

PUBLIC BUILDINGS, HALLS AND APARTMENTS

A O H Hall, 16 E Church
Aberdeen Apts, Herschell n w cor Margaret
Alpha Apts, 725 May
Anheuser-Busch bldg, 620 W Bay
Arcade Theatre bldg, 30½ W Adams
Armory bldg, 115 Market
Ashley The, 1028 E Ashley
Atlantic National Bank bldg, Forsyth nr Hogan
Balconies The, 327 E Forsyth
Baldwin The, 15 W Bay
Barnett bldg, 112 Laura
Basnett bldg, 28 E Bay
Bisbee bldg, 7 Laura
Bisbee bldg, 41-45 Forsyth
Blum bldg, 117 W Forsyth
Bowden bldg, 1255 Laura
Brinkley & Baines Flats, 421 Main
Buckman bldg, 206 W Forsyth
Burbridge Block, 608 Main
*Carpenters' Union Hall, 1106 Cedar
Castle Hall (K of P), 111 W Forsyth
*Castle Hall, Broad and Union
Central Trades and Labor Hall, 46½ W Bay
Chamber of Commerce bldg, 207 Main
Cheatham Apts, 1-11 Vernon Terrace
Citizens Bank bldg, 11 Broad
City bldg, n w cor Ocean and Adams
Clark bldg, 303 Main
Columns The, 111 E Forsyth
Consolidated bldg, 116-120 E Bay
Cox Apts, 705 Riverside av
Custom House bldg, Forsyth n e cor Hogan
Doty Apts, 208 Washington
Drew bldg, 22 Hogan
Druid The, 332 W Adams
Durkee bldg, 204 E Bay
Duval bldg, 35 E Bay
Duval County Armory, Market and Union
Duval County Court House, Forsyth, Market and Adams
Dyal-Upchurch bldg, s e cor Bay and Main
Elena Flats, 122-128 E Duval
Elizabeth Edgar Hall, 218 W Union
Elsline Flats, 16 E Church
El Vedado Apts, 524 E Duval
Engineer bldg, 1004 Main
Ensminger Flats, 129 Market
Evelyn Flats, 518 Laura
Farris bldg, 404 Davis
Florence Court, 1949 Main
Florida Fire & Casualty bldg, 137 E Forsyth
Florida Life bldg, 115 Laura
Florida Times-Union bldg, Cedar s w cor Adams
Forsyth Apts, 308 W Forsyth
Forsyth Arcade, 308 W Forsyth
F O E Hall, 27 W Ashley
*Good Temperance Hall, 314 W State
Government bldg, Forsyth n e cor Hogan
Greely Block, Riverside av nr Dora
*G U O of O F Hall, 1045 Florida av
Guaranty Trust & Savings bldg, n e cor Bay and Ocean
Hamilton Annex, 18 E Union
Hamilton Apts, 717 Main
Heard National Bank bldg, 108 W Forsyth
Herkimer bldg, s w cor Bay and Newnan
Imperial Apts, 216 Hogan
I O O F Hall, 125 Market
I O R M Hall, 10 Newnan
Iroquois Flats, 24 W Church
Jackson Hall, Bridier cor Jessie
Jacksonville Engineering Dept bldg, 1004 Main

HUTCHINSON AUDIT CO.
352-354 St. James Bldg.
Phone, Auto M 1959
Auditors and Accountants

CUMMER LUMBER COMPANY
Manufacturers of Rough and Dressed YELLOW PINE LUMBER and TIMBER. ALSO VEGETABLE CRATES OF ALL DESCRIPTIONS

Marcus Conant Co. FUNERAL DIRECTORS AND EMBALMERS
Auto Anbulance Service. 220 E. Monroe St. Tels. 11 and 2240

ELLIS, CURTIS & KOOKER
Civil Engineers and Surveyors
Drainage and Highway Sewerage
and Railroad Blue Prints
Rooms 211 to 215 Florida Fire & Casualty Bldg. Phone 948

Public Buildings, Etc—Cont'd

Jacobs Flats, 115 W 2d
Johnson bldg, n e cor Broad and Duval
Klutho Apts, 2030 Main
Knickerbocker Apts, 521 Main
Knights of Columbus Hall, 608 Main
K of P Hall, 111 W Forsyth
*K of P Hall, Broad cor Union
Labor Hall, 46½ W Bay
Lanier Apts, 349 E 3d
Lauderdale Apts, Market n e cor 2d
Law Exchange bldg, 232 E Forsyth
L'Engle bldg, 9 Main
Lincoln Hall, 106 Davis
Masonic Temple, s e cor Main and Monroe
*Masonic Temple, 410 Broad
Massey bldg, 304 Main
Metropolis bldg, 9-11 E Forsyth
Mills Apts, 21-27 E 7th
Morocco Temple, Newnan s e cor Monroe
Mutual Life bldg, 23 Main
Oakdale Apts, Margaret s e cor Oak
*Odd Fellows' Hall, cor Cedar and State
Park bldg, 232 W Bay
P O S of A Hall, 136 E Bay
Phoenix Block, n e cor Broad and Adams
Plymouth Apts, 1320 Main
Post Office, Hogan n e cor Forsyth
Professional bldg, 122 W Forsyth
Ritzwoller Flats, 700 Laura
St James bldg, n s Duval bet Laura and Hogan
St Nicholas Flats, 16 W Ashley
Salvation Army Hall, 19-21 East Church
Seaboard bldg, 302 W Bay
Sengstak bldg, St John's av, cor Hendricks av, S J
Sico Block, 10 S Laura
Times-Union bldg, Cedar s w cor Adams
Title bldg, 121 E Forsyth
Union Savings Bank bldg, 204 W Forsyth
Union Terminal bldg, Union s e cor Ionia
U S Government bldg, n e cor Forsyth and Hogan
U S Trust & Savings Bank bldg, 25 Laura
Valdosta bldg, 434 E Bay
Virginia Apts, 32 E 9th
W O W bldg, 920 Main
Walsh Block, Bay cor Liberty
West bldg, 52 W Bay
Wilmarth bldg, 106 Main
Woman's Club bldg, 18 E Duval
Woodman's Hall, Panama
Woodmen of the World Hall, 920 Main
Yetter bldg, 720 Main
Young Men's Hebrew bldg, 716 W Duval
Y M C A bldg, Laura n e cor Duval
Y W C A bldg, 130 W Monroe

BOARD OF EDUCATION

F A Hathaway, superintendent of instruction for the county, office 415 Masonic Temple
Board of Public Instruction—415 Masonic Temple, J C Cooper chairman, C B McRae and Edward Anderson

Public Schools

Brentwood—Springfield blvd s w cor 26th, Lynette N Brown prin
Duval High—Ocean cor Ashley, R B Rutherford prin
Central Grammar — 335 East Church, Katherine Sproull prin
Highway—S s Lackawanna av nr Lincoln av, S A Pinholster prin
LaVilla Grammar—Church and Stuart, B M Lipscombe prin
Ortega School — Ortega, Amy Boggs prin
East Jacksonville Grammar — Florida av and Ashley, Mrs E W Richardson prin
West Riverside—2305 Herschell, Florence L Hughes prin
Riverside Grammar — Gilmore and Charles, Mrs Annie Lytle Housh prin
Springfield Grammar—Fifth and Hubbard, Mrs R B Rutherford prin
North East Springfield—Gardner bet Wilson and Oregon, W W Smith prin

Plaxco Printery
28 EAST BAY STREET

MAHONEY LUMBER CO.
WE WILL SAVE YOU MONEY
Yards: Acorn, near Enterprise St. Take Hogan St. Car Phone, Bell 4986

Fairfield Grammar—Victoria cor Albert, Miss B L Williams prin
Grand Crossing—Grand Crossing, Texie Lipscombe prin
South Jacksonville Grammar — Marion, S J, Mrs Sarah McNamar prin
Panama Park Grammar—Panama Park, Mrs Stella B Brodnax prin
West Springfield—W 9th nr Pearl, Margaret C Fairlie prin
Night School — (High School bldg), Hortense Broward prin

Colored

East Lewisburg—E Lewisville, H E Robinson prin
LaVilla—Cor Ward and Stuart, Carrie A Lloyd prin
Mason Park—W s Davis, 3 n of Jones, Eva E McCoy prin
Oakland Grammar—Cor Franklin and Union, G F Thompson prin
Rock Road—E 24th nr Main, Kate S A Blake prin
Stanton Grammar and High — Cor Ashley and Broad, Isaiah Blocker prin
West Lewisville Grammar — Lewis n e cor Pleasant, A F Williams prin
South Jacksonville Grammar — Pablo rd nr Kings rd, S J, Minnie S E Johnson prin

SCHOOLS AND COLLEGES

Boylan Home Industrial Training—Jessie cor Franklin
*Boylan Industrial—328 Davis
*Cookman Institute — Founded 1872; Davis se cor 7th
Draughon's Practical Business College—309 Main, A H James mgr
East Jacksonville Kindergarten —526 Van Buren, Mary Cooper director
*Edward Waters College—King's rd nr limits
Fairfield Kindergarten—927 Talleyrand av
*Florida Baptist Academy—S e cor Harrison and Lorne
Hebrew School—Duval n w cor Jefferson
Highway Free Kindergarten — 1901 Lackawanna av
International Correspondence Schools—332 St James bldg, D E Walraven mgr
LaVilla Kindergarten—516 Clara Terrace
Lipscombe Private School—W s King bet Oak and Herschell, Mrs T M Lipscombe prin
Livingston Kindergarten — 1551 Pearl
Miss Jacobi's School—112 E 2d
Massey Business College — 304 Main, E S Hewen prin
Milldale Kindergarten—Anna L Stockton dir
Rescue Industrial School—913 Oakley
Riverside Private School—1701 Oak
*St Catherine—1315 Evergreen av
St Joseph's Academy—Market and 7th
School of Musical Art—240 W Church
*Seventh Day Adventist Mission School—2737 Evergreen av
University School for Boys—1654 College
*Walker's Business College — 417½ Broad
Y M C A (Day and Night for Boys)

SALVATION ARMY

Salvation Army Hall — 19 East Church, George H T Paxton capt

SECRET SOCIETIES

B P O Elks

Jacksonville Lodge No 221—N e cor Laura and Adams; regular meeting 8 p m every Saturday, R H Gamble E R, G D Ackerly sec, C H Andress treas, R H Gamble chairman house committee, Rev James Douglass chaplain

Fraternal Order of Eagles

Fraternal Order of Eagles meets Wednesdays 8 p m at 27 W Ashley, A M Reinhold sec

Fraternal Union of America

Commercial Lodge No 529—A E Sawyer F M. W T DuPree sec

Jones Lumber Co.
"Quality and Service"

LIVINGSTON, YONGE CO.
ELECTRIC LIGHTING FIXTURES AND LAMPS
18-20 EAST ADAMS ST. PHONES: Bell 2988, Auto M-2988

GRAY ROOF PAINT CO. 318 Heard Bldg. Phones Bell 7335 Auto M. 1848
ROOF PAINT CONTRACTORS and ROOFING EXPERTS

Chas. W. Kinne | Real Estate, Fire Insurance | Loans Negotiated, Rents Collected | 1010-1012 Atlantic Nat'l Bank Bldg. | PHONE 506

Secret Societies—Cont'd

Jacksonville Lodge No 384 — Meets at call of sec P A Dignan F M, J R Dunn sec

Independent Order of Odd Fellows

Grand Lodge—Meets 3d Tuesday of April W U Lathrop G M, J W Blanding G Sec, A Daniels G Treas

Duval Lodge No 48—Meets Monday at 8 p m 125 Market, J K David N G, J P Sumstine rec sec

Florida Lodge No 1—Meets Tuesday 7:30 p m at 125 Market, P J Jernigan N G, C E Johnson sec

Florida Encampment No 1 — Meets 1st and 3d Thursdays, 125 Market, A E Parker C P, F Hubbard scribe

Jacksonville Lodge No 64—Meets every Friday night at 125 Market; C H Swing N G, F B Noble treas

Daughters of Rebekah

Rebekah Lodge No 26—Meets 125 Market; Mrs S S Sisson N G, Edna Aird V G, Mrs Gladys McLendon rec sec

Independent Order of Foresters

Meets every Thursday in Herkimer bldg; Brinson McGowan C R, C R Patten V C R, W F Henle R S, B P Kennard F S, 903 Bisbee bldg

Improved Order of Red Men

Seminole Tribe No 29—Meets every Tuesday night at Bay and Newnan; J R Lindsey K of R

Hiawatha Council — Meets in Red Men's Hall; Mrs R L Veal prophetess, Mrs. W J Tipton K of R

G U O O F (Colored)

Grand Lodge—Meets 1st Tuesday of May at Tallahassee; E G Lewis D G M (Pensacola), D F Adams D D G M (Gainesville), Jas S La Roche D G S (Ocala), W C Stewart D G T (Sanford), Jos Collier D Dir (Ocala)

St Andrew Lodge No 1464—Geo H Mays sec

William Lloyd Garrison Lodge No 2031—L H Myers sec

Duval Lodge No 2141—Meets 2d and 4th Mondays of each month; F W King sec

Queen of the East—Meets 2d and 4th Fridays of each month, cor Odessa and Florida av; Anthony Brown N G, E D Ward sec, James D Thomas treas

Knights of Columbus

Council No 648—Meets 2d and 4th Thursdays of each month, Main cor Ashley; A N O'Keefe G K, W H McNamee dep G K, R Y Middleton rec; J J Hennessy fin sec, T G Golden treas

Knights of Honor

Amite Lodge No 2254 — Meets 1st and 3d Thursdays; Cromwell Gibbons past dictator, C L Marean dictator, R J Hammett reporter, W W Anderson fin rep, J E Johnson treas

K O T M

Jacksonville Tent No 1—Meets 1st and 3d Fridays in Castle Hall; P E Register com, Le Sueur Gaulden record kpr

Knights of Pythias

Grand Lodge—Meets 2d Wednesday in March; S M Loftin G C, E P Roberts G V C, J G Davis G K of R & S

Dixie Lodge No 102—South Jacksonville, T C Gordon C C, F E Killam K of R & S

Montefiore Lodge No 2—Meets every Thursday evening in Castle Hall; C J Guest C C, F J Dunn K of R & S

S S Davis Lodge No 15—Meets Monday nights in Castle Hall; S M Matthews C C, H N Sasnett K of R & S

Knights of Khorassan

Morrahum Temple No 119—Meets last Friday evening in month at Castle Hall; J A Hewlett royal vizier, H H Sassnet sec

E. G. GOLDER
Successor to COONS & GOLDER
PLUMBING HEATING FIRE ESCAPES RE-TINNING COPPERS
16 E. Adams
Both Phones

PLUMBING HEATING
R. L. Slauter
131 E. FORSYTH ST.
Phones 2773 Res. 5217

Pythian Sisters

Jacksonville Temple No 3—Meets every Wednesday in Castle Hall; Clara Meister M E C, H E Bethel M of R and S

Knights and Ladies of Security—Meets 2d and 4th Friday evening at Castle Hall; W T Cowles sec

Knights of Pythias (Colored)

J C Gibbs Lodge No 13—Meets every Friday K of P Hall, Broad and Union; Joseph Owens K of R and S

Excelsior Company No 2, U R K of P—Meets K of P Hall, Broad and Union, every Wednesday; W A Walker capt, D W Willis treas

Rebecca Ross Court No 3, I O of C—Meets 1st and 3d Thursday afternoon K of P Hall; A E Brodie R of D

Napoleon No 162—Meets 2d and 4th Tuesdays in I O O F Hall, David Brooks C C

Charles Spurgeon No 169—Meets 1st and 3d Tuesdays Broad and Union, Wm Carter C C

Abraham Grant 160—Meets 1st and 3d Thursdays I O O F Hall, J E Blake C C

Lincoln No 53—Meets 2d and 4th Thursdays in I O O F Hall, Henry Demry K of R & S

Troop A—Meets Tuesdays at K of P Hall; W J Cromartie capt, Pos Owen sec

Troop B—Meets Wednesdays at K of P Hall; I Stafford capt, W B Tandy sec

Samson Lodge No 20—Meets Mondays K of P Hall; J O McWhite K of R and S

W P Ross Lodge No 7—Meets Thursdays 8 p m cor Broad and Union; T B Edmundson C C, C L Maddox K of R and S

Garrett Ward No 17—Meets 1st and 3d Tuesdays at K of P Hall; James Jackson C C, W H Linwood K of R and S

Garrett Ward Court—Meets 1st and 3d Tuesdays at K of P Hall; Belle Bacon reg of deeds

Maceo Court No 31—Meets 1st and 3d Wednesdays at K of P Hall; Winnie Dunham reg of deeds

J C Gibbs Court No 32—Meets 1st and 3d Fridays at K of P Hall; M E Walker reg of deeds

L O T M

Jacksonville Hive No 2—Meets Wednesday evenings in I O O F Hall; Mrs Augusta Hardesty C, Mrs Ida E Mason R C

Loyal Order of Moose

Jacksonville Lodge No 445—Meets weekly at 125 Laura; R K Elliott dictator

Masonic

Grand Lodge of Florida—Meets 3d Tuesday in January; James E Crane grand master (Tampa), A S York deputy grand master (Live Oak), T Pictor Warlow senior grand warden (Orlando), R H Cooper junior grand warden (Palatka), Henry Robinson grand treasurer (Jacksonville), Wilber P Webster grand secretary (Jacksonville), Rev W B Y Wilkie grand chaplain (Dunedin), G Prentiss Carson grand orator (DeLand), W C Simmons grand marshal (Monticello), C H Ketchum senior grand deacon (Key West), L L Payne junior grand deacon (Orlando), J M Dunham grand standard bearer (Ft Pierce), Clement Blount grand sword bearer (Pensasola), G H Symmes senior grand steward (Riverview), John L Hall junior grand steward (Jacksonville), J R Steele grand pursuivant (Mulberry), John W Capper grand tyler (Jacksonville)

M E Grand Chapter of Florida—Meets 3d Tuesday in May; M E Will C Andress high priest, Jacksonville; R E Wm R O'Neal deputy high priest, Orlando; R E D B Palmer grand king, Monticello; R E C H Ketchum grand scribe, Key West; R E Marcus Endel

JAMES & PAXON
FIRE and MARINE INSURANCE
General Insurance and Surety Bonds
Mutual Life Bldg.
Phones: Bell 874, Auto M-2476

Forsyth Street Planing Mill, Inc.
Mill and Office Foot of Georgia St.
Both Phones 3967
HOUSE BILLS COMPLETE
Manufacturers and Dealers in Rough and Dressed Lumber of All Kinds

"YOUR CREDIT IS GOOD"
312 MAIN STREET
AT RHODES-FUTCH-COLLINS FURNITURE COMPANY'S STORE

W. C. WARRINGTON & CO.
702 BISBEE BUILDING
TELEPHONE 1241
TRUCK FARMS
GARDEN TRACTS
CITY PROPERTY

Secret Societies—Masonic—(Continued)

grand treasurer, Jacksonville; R E Wilber P Webster grand secretary, Jacksonville; R E Irving E Webster grand chaplain, Gainesville; E L F Blalock grand captain of the host, Ocala; E W V Carter grand principal sojourner, Port Orange; E S May Walker grand royal arch captain, Tallahassee; E O L Taylor grand master 3d veil, Sanford; E E C DeRocher grand master 2d veil, Bradentown; E R J Kishpaugh grand master 1st veil, West Palm Beach; E John W Capper grand guard, Jacksonville

Grand Commandery Knights Templar of Florida—Meets 2d Tuesday in April; R E Wm R O'Neal grand commander, Orlando; V E F B Stoneman deputy grand master, Miami; E C H Ketchum grand generalissimo, Key West; E H O Snow grand captain general, Tampa; E C S Hill grand senior warden, Palmetto; E J L Hall grand junior warden, Jacksonville; E Thomas Griffith grand prelate, Jacksonville; R E W S Ware grand treasurer, Jacksonville; R E Wilber P Webster grand recorder, Jacksonville; E D H Rutter grand standard bearer, St Augustine; E W O Richtmann grand sword bearer, Palatka; E S A Johnson grand warden, Orlando; E J Dawson grand captain of the guard, Orlando

Grand Council Royal and Select Masters—Meets 3d week in May; M I T C Calmes grand master, Plant City; R I F I Archibald deputy grand master, Tampa; R I J L Hall grand principal C of W, Jacksonville; R I Olin C Wright grand treasurer, Plant City; R I Wilber P Webster grand recorder, Jacksonville; R I J M Caldwell grand chaplain, Jasper; I S L Chapman grand captain of the guard, Jacksonville; I D B Palmer grand conductor of C, Monticello; I C H Ketchum grand marshal, Key West; I C DeRocher grand steward, Bradentown; I John W Capper grand sentinel, Jacksonville

Damascus Commandery No 2, K T—Meets 2d Tuesday of each month; J L Head eminent commander, J B Lee, Generalissimo, W R Sebring captain general, F L Dancy senior warden, H J Redavats junior warden, Thomas Griffith prelate, G A Kirk jr treasurer, Wilber P Webster recorder, S E Gregory standard bearer, R C Dowling sword bearer, L W Strum warder, J A Register 1st guard, F C Reese 2d guard, W R Waldrop 3d guard, John W Capper sentinel

Jacksonville Chapter No 12, Royal Arch Masons—Convocations 4th Thursdays; Thomas Griffith high priest, J R M Beatty king, E W Curtis scribe, C W Johnson treasurer, W P Webster secretary, J D Grether chaplain, W W Smith captain of the host, J L Hall principal sojourner, W R Sebring royal arch captain, S E Gregory master 3d veil, F L Dancy master 2d veil, L W Strum master 1st veil, J W Capper guard

Morocco Temple A A O N M S—Official Divan 1916—H B Roberts illustrious potentate, W R Steckert illustrious chief rabban, A Y Milam illustrious assistant rabban, J W Sacket illustrious high priest and prophet, E E McLim illustrious oriental guide, W S Ware illustrious treasurer, Will C Andress illustrious recorder, F E Fletcher illustrious 1st ceremonial master, D S Shine illustrious 2d ceremonial master, J W Thomas illustrious marshal, R J Gillespie illustrious director, G W Thames jr illustrious captain of the guard, John W Capper illustrious outer guard

Tom Damato, Merchant Tailor
Office Phone, Auto M-1908 Residence Phone, Auto M-1137
228 WEST FORSYTH STREET, UNDER ARAGON HOTEL

MAHONEY LUMBER CO.
LUMBER, LATH, SHINGLES, MOULDINGS
YARDS: ACORN, NEAR ENTERPRISE STREET
TAKE HOGAN STREET CAR PHONE, BELL 4986

Grand Council, Order of High Priesthood—Meets 3d Tuesday in May each year at Masonic Temple; M E Olin S Wright pres (Plant City); M E J R Wetherell vice-pres (DeLand); E Irving E Webster chaplain (Gainesville), M E Wilber P Webster secretary and treasurer (Jacksonville); M E F B Stoneman master of ceremonies (Miami); M E C S Hammatt conductor (Jacksonville); M E James Carnell herald (Ormond); M E Wm R O'Neal steward (Orlando); M E Will C Andress guard (Jacksonville)

Solomon Lodge No 20, F & A M—Communications 2d and 4th Mondays—E W Curtis W M; H B Minium S W; J L Head J W; J D Grether sec; F E Elmore treas

Temple Lodge No 23, F & A M—Communications 1st and 3d Mondays—J D Shaylor W M; P J Saunders S W; R A Benjamin J W; Alexander Ray treas; W P Webster sec; F S Nichols chaplain; J W Capper tyler

Barnett Lodge No 187, F & A M—Meets at Masonic Temple; L J Klotz W M; E B Donnell S W; H J Redavats J W; J B Williams treas; J A Newsom sec; Jas Lasseter chaplain; F L Dancy marshal; W A Gatlin S D; C R Yeager S S; T C Hobbs J S; J W Capper tyler

Ionic Lodge No 101, F & A M—Meets 1st and 3d Thursdays—W E Sweeney W M; W L Sharkey S W; C J Hedinger J W; J W Register treas; John W Hollister sec

Hallmark Council No 3, Royal and Select Masters—Officers 1915: S L Chapman T I M; E W Curtis D M; J L Hall P C W; W P Webster recorder; W L Smart treas

Orient Lodge of Perfection No 4, A & A S Rite—Meets 1st Friday of each month at Masonic Temple. Officers 1915: R M Sparkman V M; S P Herndon S W; E Messenger J W; J H Ek almoner; R V Rogero sec; F G Johnson treas

Jacksonville Chapter of the Knights of Rose Croix No 2—Meets 2d Friday of each month; J L Hall W M; O H Hodgson S W; E L Rivers J W; R V Rogero sec; F G Johnson treas

McLean Preceptory Knights of Kadosh—Meets 3d Friday of each month; J W Martin commander; C E Straton 1st lieut com; J H Williams 2d lieut com; R V Rogero rec; F G Johnson treas

Florida Consistory No 2—Meets 4th Fridays of each month; R B Rutherford M of K; E B Wells prior; E L Vordermark preceptor; R V Rogero registrar; F G Johnson treas

Order of Eastern Star

Jacksonville Chapter No 15—Mrs J G Ingram worthy matron; Mrs J D Grether sec; Mrs. F G Johnson treas; Regular meetings 1st and 3d Tuesdays of each month at Masonic Temple

Colored Masons
(Officers for 1915)

Most Worshipful Union Grand Lodge, F & A M—John H Dickerson G M, 410 Broad, Jacksonville; D D Powell D G M, Jacksonville; J C Lee G S W, Pensacola; J R Hall G J W, Tampa; A J Junius G treas, Monticello; R B Brooks G S, Jacksonville; E H Williams A G sec, Jacksonville; Rev G W Hawkins G C, Gainesville; J B Kreen G L, Tampa; H W Mills G M, Jacksonville; J A Collier G P, Orlando; W H Johnson G R, Jacksonville; W M Ponder G H, Ocala; O J Coleman S G D, Madison; J M Deas, J G D, Lakeland; A B Bruton S G S, Winter Park; J H Williams J G S, Daytona; John Oliver G S B, Miami; G B Wilson G H,

Enterprise Lumber & Box Co.
1548 Enterprise St. Telephone 601 J. P. Wilson, Mgr.
Lumber, Shingles, Lath, Boxes, Crates and Hampers
ESTIMATES FURNISHED

Duval Planing Mill Co.
C. G. BUCCI, President
7th St. and Railroad Ave. Phone 1749
Door and Window Frames and Turning

PHONE 1215 Jacksonville Furniture Co.
835 W. Adams Street

Mrs. M. A. Strickland, Propr.
FOR TRANSIENT OR PERMANENT GUESTS REASONABLE RATES CAFE a la CARTE
Main and Adams Tel. Bell 2140, Auto M 3645

Secret Societies—Cont'd

Lake City; Sherman Earle G S B, Jacksonville; J H A Smith G M C, Ocala; S L Hodge G O, Ocala; J H Clarke G L, Chipley; J T Marks G C, Jacksonville; T H B Walker G O, Gainesville; C Bugg G T, Tampa; T B Bevel A G M, Jacksonville; A J Butler G A, Jacksonville; G S Chaires C C of C, St Augustine; W H Thompson C P C, Jacksonville

Commissioners M B A Moses Rich, G C Bledsoe, R T Gordon; D M Baxter treas B M A, Jacksonville; D W Jewett sec B M A, Jacksonville; D M Poppy T G M, St Augustine; M M Sheppard M B A, Tallahassee; J H Shaw medical director, Jacksonville; A L Lewis sec-treas temple fund, Jacksonville

Most Excellent Union Grand Royal Arch Chapter—J G Riley, Tallahassee, G H P; J M Jenkins, Palatka, D G H P; J H Dickerson, Jacksonville, G K; W D Thomas, St Augustine, G S

Union Grand Commandery, Knights Templar—W A Glover, R E G C, Jacksonville; J H Dickerson, D E C C, Jacksonville; Henry Baxter, G C Jacksonville; G S Sherrod, Lakeland; J B Green, G T, Tampa

Gethsemane Commandery No 1, K T—Meets 2d and 4th Thursdays at Masonic Temple. Henry Baxter E C; Edward Watson generalissimo; S Burgess captain general; Sherman Earle recorder

Harmony Lodge No 1—Meets 1st and 3d Friday nights in each month Masonic Temple; James Rufus W M; E L J Banks jr sec

Mt Moriah Commandery No 3, K T—Meets 1st and 3d Tuesdays Masonic Temple; A G Robinson E C; T T Gaines captain general

Myrtle Lodge No 136—Meets 2d and 4th Thursdays Masonic Temple; W A Glover W M

Oakland Lodge No 65—Meets 1st and 3d Wednesdays Masonic Temple; A P Powell W M; Charles Jones sec

Prince Hall Lodge No 2—Meets 1st and 3d Mondays Masonic Temple; Sherman Earle W M

Pythagoras Lodge No 25—Meets 1st and 3d Thursdays Masonic Temple; S F Fleming W M; S C Condry sec

Green Bay No 190—Meets 2d and 4th Monday nights Masonic Temple; W B Gripper W M; R C Hines sec

S H Coleman No 193—Meets 2d and 4th Wednesday nights Masonic Temple; W A Moore W M; E A Gramling sec

Sons of Solomon Lodge No 166—Meets 2d and 4th Mondays; P A Mitchell W M; W E Robinson sec

St Johns Lodge No 14—Meets 1st and 3d Wednesdays Masonic Temple; Henry Baxter W M; J L Floyd sec

West Brooklyn Lodge No 135—Meets 2d and 4th Mondays Masonic Temple; B D Bellamy W M; C Eichelberger sec

Fidelity No 251—Meets 1st and 3d Monday nights; J M Robinson W M; W H Wesley sec

Temple Lodge No 340 — Meets 2d and 4th Thursdays; J W Shackleford W M

Paul Lawrence Dunbar Lodge No 219—Meets 1st and 3d Wednesdays; J H Borroughs W M; J C Weekly sec

Bethlehem Grand Chapter Order Eastern Star—L N Robertson, R G P, Palatka; Inez T Alston, R G M, Tampa; A M Hawkins, R A G P, Orlando; Annie L Sightler R A G M, grand sec, Jacksonville; Mary Smith, G T, Orlando; M A Bowen sec and treas E A B 9, Jacksonville; J M Wise grand chaplain, Campellton

TIN SLATE TILE Roofing FORD ROOFING CO. PHONE 6636 326 W. ADAMS ST.

Lewis L. Copeland
OPTOMETRIST and OPTICIAN
113 W. DUVAL ST. Ground Floor St. James Bldg.

Union Grand Court Heroines of Jericho—R T T Gaines G V P, Plant City; Carrie L M Figgs G M A M, Jacksonville; J B Green, Tampa, D D G V P; J L Brooks, Jacksonville, J G M A M; Hattie Bradley G T, Tampa; O V Patterson, Palatka

Modern Harvesters

Modern Harvesters, Supreme Council—St James bldg

Modern Woodmen of America

Jacksonville Camp No 16014—Meets every Monday night, Bay and Newnan; E E Mines clerk

Panama Camp No 16477—Meets every Friday night; C W Stradley clerk

South Jacksonville Camp No 16297—Meets 2d and 4th Friday nights in M W A Hall; F E Patten clerk

Order Sons of Herman

Teutonic Lodge No 1—Meets Thursday night at 340 Riverside av; Gus Pichl pres; Herman Hesse sec; Otto Ziebe treas

P O S of A

Washington Camp No 1—Meets Wednesday evening in Herkimer bldg; H J Frank rec sec; A C Macy treas

Patriotic Order of America—Meets 1st and 3d Thursday nights in Herkimer bldg; Myrtle Brown pres; Kate Hartsfield sec

Woodmen of the World

Jacksonville Camp No 403—Meets every Tuesday evening at Castle Hall; J H Flowers C C; J W Prince clerk

Palmetto Camp No 3—Meets every Thursday W O W bldg, 920 Main; M Kane C C; H M McCully clerk

Pine Camp (South Jax)—T R Buchanan C C; J H Buchanan A L; W B Myers clerk

Boys of Woodcraft

Auxiliary W of W, J N Taylor Camp No 3—Meets 1st and 3d Friday nights of every month at W O W Hall

TELEGRAPH AND TELEPHONE COMPANIES

Postal Telegraph-Cable Co, J C Dolite mgr, 115 W Forsyth

Southern Bell Telephone and Telegraph Co—325 W Adams

Western Union Telegraph Co—s w cor Bay and Laura

SOUTH JACKSONVILLE CITY GOVERNMENT

Mayor—W H Meyer
City Clerk—A N Dobbins
Treasurer—J W Scott
Marshal—W B Gordon
City Engineer—E M Gibbons
Health Officer—C W Tompkins

Councilmen

G S Ferry president; F M Leavitt, R E L Brinkley, W O Jackson, J B Flynn, G S Hendricks

WHARVES

Astor Wharf, foot Hogan
Atlantic Wharf, foot Main
A V & W Wharf, foot Washington
Baird Wharf, foot Ocean
Bassett Wharf, rr No 16 East Bay
Beach & Miller Wharf, foot Catherine
Central Wharf, foot Ocean
Clyde Wharf, foot Hogan
Clyde (St Johns River), foot of Market
Fairfield Dock, foot of Albert
Florida East Coast Ry Wharf, Freight Depot
Florida Machine Works Wharf, Riverside
Hazeltine Wharf, ft of Laura
Jacksonville Machine & Iron Works, rr 611-617 E Bay
L'Engle Wharf, rr 126 W Bay
Merrill-Stevens Co Wharf, rr 629 E Bay
Municipal Wharf, foot of 14th

GMC TRUCKS
General Motor Truck Garage & Sales Co.
H. G. YEARGAIN, Propr. 14 1-2 S. Laura Tels. Bell 6620, Auto M. 1236
A LINE OF SERVICE TRUCKS
CONTRACT for HAULING

Harris-Cantrell Hardware Co.
COMPLETE LINE OF BUILDERS' SUPPLIES
B. P. S. PAINTS KEEN KUTTER EDGED TOOLS
508 MAIN STREET TELS: BELL 5097; AUTO. M-1097

The Association of American Directory PUBLISHERS

Wm. G. Torchiana, President
Philadelphia, Pa.

J. L. Hill, 2nd Vice President
Richmond, Va.

Mrs. A. M. Meek, 1st Vice President
Salem, Mass.

Theo. F. Smith, Secretary-Treasurer
St. Paul, Minn.

TRUSTEES

B. D. Annewalt, Cleveland
W. E. Murdock, Boston
R. H. Donnelley, Chicago
A. V. Williams, Cincinnati
J. L. Hill, Richmond
W. H. Lee, New Haven
R. L. Polk, Detroit
D. W. Bowman, Akron, Ohio
W. G. Torchiana, Philadelphia

Secretary's Office, Endicott Bldg, St. Paul, Minn.

The Association of the American Directory Publishers is composed of reputable City Directory Publishers, organized for the general advancement of the Directory business. Any person, corporation or firm engaged in business as owner and publisher of a City Directory in the United States or Canada, who shall qualify as competent to gather information and compile a City Directory and furnish satisfactory references, is eligible to membership.

The objects of the Association are:

First. The advancement of the Directory business and the improvement of Directories by the interchange of ideas and the exchange of experienced employes.

Second. To provide protection to the public against fraudulent advertising schemes which operate under the name of Directories, and to drive unprincipled promoters of the same out of business.

Third. To provide permanent and profitable employment to competent, industrious and honest Directory canvassers and compilers.

Fourth. For the mutual protection and advancement of the established and prospective interests of all who may become members, by personal advice and assistance of members as may be mutually satisfactory, desirable or advisable, and by such other means as may, from time to time, be shown to be wise, proper and lawful.

$100.00 REWARD will be paid by the Association for the arrest and conviction of any person or persons engaged in publishing, collecting or canvassing for any fraudulent or fake Directory.

Best at Lowest Prices in—
LUMBER, LATH, SHINGLES, MOULDINGS, ETC.
MAHONEY LUMBER CO.
Yards: Acorn, near Enterprise St. Take Hogan St. Car Phone, Bell 4986

R. L. POLK & CO.'S

STREET GUIDE
AND
Directory of Householders
OF THE CITY OF JACKSONVILLE

1916

(Copyright 1916. All Rights Reserved.)

A—Continuation of 4th av from Durkee av west

ACORN—From Fairfield west, 2 s of Union

ACORN LANE—From Acorn s w to A C L R R

ACOSTA — From 2037 Park north

ADAMS E—From 201 Main east to Talleyrand av

10 G H Heyder
11 Jax Musical Instrument Hosp
12 Drysdale Tire & Gasoline Co
" H L Lee
" R E Merritt
15 The Groover-Stewart Drug Co
16 E G Golder
18 Livingston, Yonge Co
23 E S Paine Lndy Co
29 Home Tel Co
n w cor Fire Department Headqtrs
" Station No 1
" T W Haney
s w cor City Bldg

Ocean X

n e cor Pub Library
115 W B Dawson
116 Mrs E C Ochus
118 Mrs F N Reynolds
120 A R Reynolds
122 L G Reynolds
123 N S Hunt
125 Mrs Maude Bausert
129 Wm Rowton
131 Mrs C M Clary
137 Joseph Zapf

Newnan X

201 G E Taylor
" C G Phelps
205 R N Dickey
213 A M Williamson
" The Floridian
215 E C Long
216 C C Williams
" J A Berry
221 Mrs C M Emery
" J H Freid
226 Harry Fozzard
231 E P Conroy
235 L H Mattair

Market X

316 C H Barnes
324 Mrs E A Bond
325 F C Sawyer
331 Mrs L C Clifton
332 J B Bours
340 J J Gilbert
344 Mrs M P Frost
345 F Meyerheim
348 Mrs L Aspinwall
351 A W Ruus
353 R B Dodson
355 Isidor Samuels
356 J S Bond
357 W S West

Liberty X

409 W A Bours
412 Mrs G Marvin
413 G A Ochus
415 Miss M Gibson
417 Mrs M E Roberts
419 Mrs O T Lockwood
424 W W Dupree
426 Mrs S S Hatter
429 Mrs C G White
430 F O Taylor
431 J A Caruthers
433 Mrs Mary Padgett
" W M Lee
" A D Hughes
435 Luke Steinberg
436 A G Chappell
439 F W Johnston

Washington X

511 R F Fowler
516 C M Dean

JAX. CONCRETE CO.
SIDEWALKS, CONCRETE BLOCKS, Etc.
530 Riverside Ave.
F. C. HEDRICK, Mgr.
Bell Tel. 678
Auto R 1353

W. Mulford Marsh ARCHITECT
338 St. James Bldg. Phone, Auto M-3345

JAMES N. COONS
Plumbing, Heating, Roofing
22 OCEAN ST. PHONE, BELL 2279
LET COONS DO IT

FRENCH MIRROR PLATE GLASS CO.
MANUFACTURERS OF FRENCH PLATE MIRRORS, MEMORIAL WINDOWS, ART GLASS, BEVELING, SILVERING AND RESILVERING
535-537 E. Bay St. | TELS. BELL 1572 AUTO M1572

517 T R Hendricks
520 H L Poey
422 E E Anders
523 D M Knight
524 Mrs Rose Menefee
528 B B Wyse
530 G B Boyer
531 D E Cooper
535 R W Oxford
538 R L Turner
Catherine X
613 Wright Gro Co
Marsh X
S A L Ry X
Hogan's Creek X
Palmetto X
803 T B Heskett
813 H Oropesa
823 Mrs A B Wester
825 W B DeWolf
" R F DeWolf
826 Gonzalez & Sanchez Co
828 Chas Migoya
846 Mrs Mary Migoya
Spearing X
903 Mrs M Vanderpoel
908 M D Ellis
912 A Parente
916 C Mozzoni
919 P B Snellings
920 Joseph Disabb
LaFayette X
1002 Mrs M McK Kirksey
1003 W C Tylee
1011 W M Elders
1014 H C Price
1015½ Mrs A M Dickinson
1023 Mrs M C Haskell
" Mrs M Boardman
1024 J A Cannady
1029 G M Canepa
" J E Drake
1038 Arthur Fernandez
Florida av X
1117 Karl Richter
" J H Patterson
1119 M T Masters Jr
Van Buren X
1202 E B Lopez
1216 J J Glidewell
1218 W P Lee
1301 Frank Lynch
Georgia X
1326 A S Dickinson
1327 C B Guy
1341 M V Coleman
Franklin X
1407 P W Hutchinson
1412 Gus Davis
1425 T V Cashen
Bridier X
Fairfield X
1663 Stephen Arnau
" W S Moseley
1667 A C Hobirk
1668 Mrs E Ciancaglini
Victoria X
1739 M V Stephenson
Parker X
ADAMS W—From 200 Main w bey limits
19 Hotel Albert
20 Southern Drug Mfg Co
21 J G Orner
" Stasso Berim
" L P Prior
24 Surgical Supply Co
27 City Cleaning & Dyeing Co
28 Bolinger Music Co
30½ Arcade Theatre Bldg
" S A Lynch Enterprises
" H A Runyan
32 Wm Hagan
33 H V Gomez
" Mrs M Culshaw
34 Mrs E L McCollister
35 W W Kimball Co
" J C Campbell
37 Mrs Gertrude Farnham
" Mrs E G Lane
" F H Schulenberg
39 E M Nolan
" P A Morris
40 Arcade Theatre
44 R P Nelms
48 Atkinson Tire & Supply Co
Laura X
103 G O Cheatham
105 Josephine Whidden
108 W C Cooper Jr
109 W C Crockett
115 Mrs G Leach
121 Henry Lutz
" Clarence Maycomber
124 Naomi Music Co
126 **Professional Bldg**
Rooms:
202 M B Herlong
204 E H Clarkson
" G E Miller
208 C L Jennings
" C J Baumgartner
211 J M Carswell
" G S Means
216 Henry Wadler
220 R L Harris
306 F J Waas
309 A C Knight
310 G E Beckman
316 B L Ramsay
320 L E Bransford
400 O H Johnson
404 R J Evans
" L J Evans
406 E S Cravens
409 J E Gannon
411 O R Cheatham
413 H A Peyton
500 M B Jennings
513 Emmett Safay
514 F B Noble
515 L S Gaulden
600 S F Williams
609 Butler & Boyer
616 Title Guaranty Co
" C D Judson
620 Lovell Ins Agcy
" F S Hodges
702 J L Kirby-Smith
706 H A Miller
709 Natl Association Sta Engrs
710 Duval County Med Society
720 W H Adams

---

127 Mrs Grace Rivas
128 The Avocado
s e cor Govt Bldg
Hogan X
204 C J Morris
211 The Traywick
" J U Traywick
215 Fla Tire & Rubber Co

E. G. GOLDER
Successor to COONS & GOLDER
PLUMBING HEATING FIRE ESCAPES RE-TINNING COPPERS
16 E. Adams
Both Phones

PHONE 388 327 LAURA STREET, OPPOSITE HEMMING PARK

SABUT TIRE & SUPPLY CO.

TIRES SUPPLIES VULCANIZING

217 Duval Tailoring & Cleaning Co
218 Mrs C D Blenus
219 Woo Sing
221 Chalmers Motor Car Co
222 The Algonquin
225 F E Gilbert
226 Mrs A J Bynum
227 J Y Morey
229 D E Judd
" Mrs M Reeves
231 Hotel Supply Co
237 J S Sisson
239 Whiddon's Cash Store

Julia X

301 S P Sligh
302 Lucy Hildebrandt
305 Mrs E H Pine
311 D E Welch
" P A Carlisle
" Mrs S A Gamble
314 J P Entenza
316 J W Sappington
318 Gill & Mulholland
320 New Sou Vulcanizing Wks
" W G Duguid
322 Ramsdell & Sanders
324 J W Faulkner
325 Sou Bell Tel & Tel Co
326 Ford Roofing Co
" Campbell Mfg Co
328 D O Cash Co
" McCray Refrigerator Co
" Hobart Mfg Co
" Walker Bin Co
329 L E Barker
330 Sou Electric Co
332 The Druid Apts
" R C Thomson
" L E Jacobi
" Mrs Margt Cohen
" J W Morey
" S Silverstein
" J W Lewis
" Mrs B V Smith
" A S Loeb
" A L Robinson
" C E Harris
" Mrs L M Nebel
333 C C Williams
" C D Mitchell
334 Rudisell Realty Co
" Sou Rosin & Dross Co
335 D A Doughtry
336 F E Aldrich
338 R F Spiller
339 D T Leahy

Cedar X

s w cor Times Union
" Fla Pub Co
413 T B Firth
415 Atl Auto Repair Co
425 A J Boyd*
426 B S Catlett
427 Charlie Lou
429 Newsom-Kennedy Furn Co
430 Phelps Printing Co
433 Hotel Melson
435 S J Melson Co
436 J H Pratt
" American Electric Co
438 Silverstein & Rosenberg

Clay X

500 H T Armington & Sons
" T J Mahaffy
501 C M Conroy
503 H T Armington & Sons
509 Cassler Hotel
510 McGill & McGill*
" Progressive Order of Men and Women*
" Natl Organization Co*
" Viola J Owens*
511 Mrs H M Simmons
512 Am Bicycle Sup Co
514 M H Greenburg
518 Stewart, Jones & Co
519 T J Boyd
521 Keyless Trunk Lock Co
522 Mrs M E Taylor
" Mrs I O Riley
524 Richmond Trading Co
524 Emily L McGregor
526 T McG Gardner
528 J W DuBose
528½ J L Jones
529 I A Fendrick
530 V L Andrews
530½ Newport Hotel
531 Erich Winter
532 Chas Born

Broad X

600 West End Pharmacy
602 T C Thompson
" E T Sellers
604 H G Horton
606 Fire Sta No 4
609 Bristol Market
611 J F Herman
613 Richard Kressel
619 Mrs A J Allen
621 A Gellard
623 D Rippa
" M Bucholtz
624 M Safay & Son
624½ M Safay
626 J Washington*
627 J B Weiss
635 Morris Cohen
639 Amelia Schmidt
646 Geter & Baker*
648 G M Brewer*
650 W J Geter*

Jefferson X

703 Jacob Safer
" Benj Safer
706 D S Saffy & Co
707 Carolina Poultry House
708 J K Wermkoff
710 W H Burger
712 M Shufro
715 Chas Lessing
717 G Finkelstein
720 C B Game
721 E A Mahon
724 F S & J P Brunson
725 E C Manning
726 Mrs S M Mulvey
727 J C Wade
730 J Abraham
734 C M Bartlett
736 Joe Sing
737 Lizzie Falana
739 I B Vereen
739½ Jos Abraham
743 Wm C Knauer
746 Eckle Mallem

PORTAGE TIRES
Guaranteed 5,000 Miles Phones Bell 4373, Auto M 2617
ACCESSORIES
VULCANIZING
SERVICE CARS
68% GASOLINE
GEO. M. ADAMS
Portage Tire Co.
10 E. DUVAL STREET
CHAS. M. SHINE

C. H. HOUGHTON GEO. M. PRICE
Jacksonville Plumbing Supply Co.
PLUMBING, ROOFING, Steam and Gas Fitting
C. H. HOUGHTON, Licensed Plumber
15 Julia St. Phones Bell 569, Auto M 8118

DUVAL IRON WORKS
Oscar Rubin C. J. Eppert
Machinist, Blacksmith & Boiler Works
Bell Phone 4491 126 W. Bay
OXY-ACETYLENE WELDING AND CUTTING

A. J. CESERY
PLAIN AND ORNAMENTAL PLASTER AND CEMENT WORK. CERAMIC TILE, MARBLE, ETC. PLASTER CAPITALS ALL SIZES, ALL SHAPES ALWAYS IN STOCK
TELEPHONE BELL 1250
JACKSONVILLE, FLORIDA
OFFICE AND FACTORY, FOOT OF EAST BAY STREET

749 H R Lohmeyer
751 Marie Barbee
752 J E Khoury
754 Ida Hodges
756 W D Hackemann
757 Louis Weber
761 Robt King
763 Carl Wackernah

Madison X

802 The Thomas Pharmacy
805 C F Riggle
806 Charley Lee
" John D'Adamo
809 L Richardson
811 Mrs A J Diggins
814 F M Jones
817 W H Crow
822 Joseph Khouri
825 S A Burkheim
827 Fred Lawser
829 Dixie Poultry & Produce Co
830 Modern Bakery
832 Mrs M E Clements
835 Jax Furn Co
840 F Houraney
842 W M Friedman
844 Sunrise Store

Davis X

900 Alex Jacobs
901 R L Griffin
902 F B Walden*
903 Williams & Whitley
904 L Weaver*
905 Hotel Flagler
906 Samuel Wolf
907 S S Sisson
" D E Cline
908 A Campbell & Son*
910 Carrie Campbell*
912 Mow Sing
914 A J Giller
915 J M Lopez
925 Mrs Meta Ganten
" May Robinson*
928 Ethel Wade*
930½ Maud Pappy*
934 A Goldstein
936 L Thomas*
941 Arthur Walker*
942 Napoli&Saragusa

Lee X

1003½ Wm Flewellen*
1004 W H Livingston
1007 J J Curry
1009 G W Jackson
" Max Goldstein
1011 G C Brown
1012 Jno Allen*
1013 Edward Miller
1014½ Lee Harris*
1016 Amanda Jackson*
1016½ Robt Smith
1017 Albert Rabens
1018 Jos Moscovitz
" J H Bassett*
1018½ July Jones*
1020 Matilda Bassett*
1028 Janie Graham*
1045 M C Martin*
1049 Polly Mitchell*
1053 Charlie Sing
1053½ W D Sweeting*

Johnson X

1102 David Abdullah
1104 J W Ulmer
1105 David Abdullah
1112 Otto Bass*
1112½ R L Jenkins*
1114 Lulu Randall*
1116 Joseph Orayie
1119 M R Goostrey
" S D Levadas
1121 L Bandrimer
1123 J W Ulmer
1127 James Sarris
1130 Presley Gro Co
1133 F L Long
1134 Benjamin Zlott
1138 Joseph Fickle

Stuart X

1203 N F Launt
1204 Wm Peterson
1205 Adolph Striepe
1207 J S Lumpkin
1209 Mrs L Robinson
1210 Saml McCloud*
1211 J Goldstein
" G Kaufman
1217 Mrs Bessie Paul
1218 M C Kass
1223 John Dyal
1224 E M Blocker
1226 H H Green*
" R Strickland
1231 J C Martz
1232 G W Russell
1235 M E Olliff
1235½ M J Goodrich
1236 A P Farrar
1237 Samuel Farkas
1246 Palmetto Phosphate Sales Co
1249 Camilla Livingston
1250 L W Hanne
1256 Hanne Bros
1257 J F Goins
" Oscar Magezis

Cleveland X

1300 Charles Hazouri
1301 Patten's Drug Store
1303 Madison Dixon
1306 Hillman Ankron*
1310 C A Hutchinson
1313 C A Eichelberger*
1316 Frank Bailey*
1320 Charles Smith*
1324 Arthur Caldwell*
1325 R S Tyler
1328 W M Patterson*
1332 A Wansker
1334 Curtis McClurkin*
1335 W J Allely
1338 James Ruth*

Hanover X

1401 C Purcell*
1403 Ella Isom*
1409 Thomas Walton*
1411 Alger Coles*
1434 I G Melson
1440 J C Martz
1442 John Hazouri
1445 Sou Exp Co Stables
1448 New Sou Hotel
1452 N B Azar
1454 J J Williams
1457 Cora Barnes*

Myrtle av X

1701 A C Jones
1703 J M Cochran
1707 G W Curtis
1711 E B Rule
foot Jax Term Co
" Pullman Co

ADONIS AV — From Lackawana av s e 1 w of Richmond av

AHERN AV — From 21st s to Kings rd 4 w of Durkee av

AILEEN — From Lincoln av w to Bernice 1 n of Lackawanna av

ALLIGATOR GOODS
Florida Trunk Mfg. Co.
115 WEST BAY ST.
Both Phones 1005

LUMBER Mahoney Lumber Co.
SERVICE, QUALITY. GET OUR PRICES
YARDS: ACORN, NEAR ENTERPRISE ST.
Take Hogan Street Car. Phone, Bell 4986

ALBERT — From Hogan's Creek east to river 1st n of Beaver
Railroad X
700 C W Barry Co
712 C A Bean
715 Mrs V D Humphries
720 Wm Allsop
723 E M Woolard
725 H D Hickman
728 J A Pillars
733 J F Shibla
Palmetto X
803 H M Tyre
813 G A Lopez
817 O Osterman
822 M M White
824 J T Preston
825 F J Morton
826 P N Williams
830 W J Gresham
832 J R Christopher
Spearing X
ALBION—From Evergreen av e to Fisher 1st n of Winthrop
ALLEN — From Caroline north to Eagle, 1 w of Illinois
ALLEN — From 21st north, 1 e of Buckman
ALTON—From Lincoln av east, 5 n of Lackawanna av
ANDERSON — From Rogers west, 3d n of King's rd
ARBURT — From S A L Ry, south 1 e of Emerson
ARGYLE — From Railroad av east to Milnor, 2 n of Darwin
ARTHUR — From Beaver north to Union, east of Madison
ASHLEY E—From 528 Main east to Georgia
11 R H Griggs*
15 R L Jackson
16 Ford Motor Co
17 L R Wooten
" W A Hanson
23 Ralph Kaplan
27 Robert Rae
27 James Rodger
29 Mrs M A Jordan
31 J H Mackey
33 W F Winchester
41 W B Leake
— Duval High Sch
Ocean X
102 R W Painter
110 N Master
" F W Tucker
112 Mrs A L Sanderson
116 Mrs M A Hall
117 C D Adams
118 James O'Keefe
124 Mrs Josie Whitaker
" T C Ybanez
127 F M Foote
128 Manuel Trelles
Ashley ct begins
129 Mrs E A Libert
131 Mrs E C Garrett
132 D H Cornelius
" J C Mix
133 J A Carpenter
134 Mrs C E Greenman
135 T R Todd
137 G W Mills
Newnan X
203 R D Knight jr
204 Mrs E H Woltz
206 H L Knight
208 G R Haile
209 Mrs M E Gill
214 C H DeCottes
215 T C Willson
217 O C Crain
218 T W Lund
221 A G Bigelow
223 Mrs J M Sweeney
226 R C White
232 Mrs A W Christie
234 T E Jackson
235 V J Usina
" Harry Pomar
237 Lula H Lanier
239 J F Snelling
Market X
310 W D Vaughn*
311 W S MacWilliams
312 Wm McDonald*
314 G A Lofton*
316 I L Purcell*
319 B J Hearn*
323 R McDuffey*
324 H W Hawkins*
325 R Jones*
328 A W Thompson*
329 Joseph Bradham*
331 Carl McCain*
335 Isaac Johnson*
337 Clara Cook*
339 James Reddick*
341 W H Gourdin*
343 J C Campbell*
345 Geneva Ford*
347 Marguerite Richardson*
349 Mary Washington*
351 Reuben Griffin*
Liberty X
401 Henry Greenwood*
403 John Brown*
409 J H Lancaster*
412 Andrew Barnes*
413 T H Christmas*
415 Jos Reynolds*
417 Hector Powell*
419 R O Nealy*
421 W Williams*
422 Mrs Caroline Golden
424 W M Friedman
425 Matilda Neal*
426 G N VanLandingham
428 Elmo Lehman
Washington X
502 Nannie Tucker*
504 Harvey Payne*
516 A T Peers
Catherine X
Railroad av X
703 J F Schibla
711 S E Glandon
718 E M Morton
730 E M Chapman
731 G V Salzer
734 W E Reynolds
735 H H Mitchell
736 D W Anderson
737 Waldo Trelles
739 M S Lanier
Palmetto X
812 Mrs Susie M Sloan
816 Thomas Patton
" G H Holmes
817 W H Lord
819 J A Sixeas

GIBBS GAS ENGINE CO., of Fla.
POWER MACHINERY
26 S. MAIN ST.
Tels., Bell 5011
Auto M. 1497

MAILING LIST SERVICE
Trade Lists of every description and for any purpose compiled from latest data obtainable, insuring the highest possible degree of completeness and accuracy
R. L. POLK & Co. New York : Chicago : Jacksonville : Birmingham

SIGNS OF ALL KINDS MOTT, JR. BLTN. SYSTEM OUTDOOR ADVERTISERS 31 W. Forsyth St.

B. E. Hardacre Company | Surety Bonds
We Write All Forms of Bonds
PHONE 577
ROOMS 314-15-16 DUVAL BLDG.

821 W R Gothard
" S W Roddenzer
822 Mrs E Martin
823 T J Gaule
825 R T Waters
827 J H Keller
829 W P Riles
" George Knox
837 Amos Clayton*

Spearing X

916 J D Tylee
917 Emmett Lee
919 W H Stone
921 Jerry Culinane

Lafayette X

1006 H S Anders
1007 John Miller
1008 L W Stokely
" S H Harding
1009 Adolph Pricha
1011 S B Kitchen
1013 G H Wilkins
1015 Wm E Clark*
1017 B F Lund
1019 B C Litterer
1021 August Kaltenbach
1028 The Ashley Flats
" G W Emeritt
" Mrs L Powell
1030 C A Pickard
1031 Minnie Rainey*
1032 Mrs B Greentree
1035 W S Griffin*
1038 E H Augustine

Florida X

1103 Mrs M E Yonko
1113 U Borbotti
1117 J E Grooms
1121 J W Siler
1123 Mrs H D Grace
1125 J M Bowers
1133 Mary Wall
1135 W R Dingee

Van Buren X

1211 Wm Holtz
1212 Thos Duggan jr
1215 A L Rice
1218 G P Glenn
" W H Bunkley
1219 J M Simon
1223 Fannie M Norris
1227 R E Goswick

Georgia X

ASHLEY W — From 528 Main west

6 F Ellinghaus
" A T Tolman
" H G Brantley
" W C Rambach
9 Dr C M Greiner
15 Edward Cox
16 The St Nicholas
" H C Franklin
" Homer Smith
27 James Wood
" F O E Hall
28 A R Parrott
33 Mrs M E Rice
34 G M Malchus
39 T A Blinn
40 Mrs R J Katz
43 Mrs R E Freeborn
45 H W Hill
49 St John's Evangelical Luth Ch

Laura X

116 J P Hewitt
118 E H Itzen
122 H E Lichtenstein
125 E O Locke
129 A J Bucky
" George Whipple
" John Monat
" J B Peyton
130 Mrs S E Andress
139 Neal Finkelstein

Hogan X

205 A W Barrs
206 E Finley
" W F J Warren
209 Dr A D Williams
217 J W Locke
218 Mrs F A Schuyler
220 F A Dolive
222 Mrs J L Kinsey
229 Mrs H A McEachern
236 A S Hubbard
241 Mrs S W Toomer

Julia X

305 Mrs H T Clark
306 F T Nooney
309 Mrs L C Parker
312 Max Isaac
315 Mrs M L Burwell
318 O T Edwards
322 F M Hahn
" J R Duggan
326 Saml Armstrong
344 Edwin Phillips
345 Mrs E Sherman

346 Alex Jacobs
347 F L Veal

Cedar X

400 E Mahan
408 M H Barr
411 Mrs R E Palin
412 R R Sims
413 A J Todd
415 A W Collins
" W G Murrhee
" O F Fleming
417 R W Edwards
419 W W Mayhew
" M G Williams
426 C A Nooney
427 Mrs N Brittan
429 Benj Shapiro
430 Mary Blocker*
431 J H Hubbard*
434 J S Hills*
435 Ebenezer M E Ch*

Clay X

500 S H Hart*
512 Mrs G A Dukes
" Mrs Minnie Mott
518 Joseph Heitzler
524 Mattie Lee*
n e cor Stanton Schl*

Broad X

600 C V Freeman*
" S B Daniel*
" A W Smith*
601 J D Williamson
602 George David
606 Sam Sing
608 Eugene McGregor*
613 J T Davis*
615 Van Cleaf & Mitchell
615½ Annie Fleming*
616 The Star Theatre
" Heard & Snyder*
622 L Harris*
623 G H Jones*
625½ Arrodena Davidson*
627 T B Persley
629 (625) Mamie Cusseaux*
629½ (625½) W Williams
631 (627) Juran Bradley*
631 (629) R Sheffield*
634 Nick George
636½ H F Bailey*

POLK'S MEDICAL REGISTER AND DIRECTORY OF NORTH AMERICA PUBLISHED BY R. L. POLK & CO., DETROIT

JOHN A. HALL, Certified Public Accountant
316 HEARD BANK BLDG. BELL PHONE 3836
Audits, Accounting Systems. Examinations

637(633) J Bradley*
638 S J Williams*
639(635) James Henderson*
639½(635½) Eggmont Hotel*
640 H Miller*
" John Bacon*
642 E O Schuman
643(639) H W von Dohlen

ASHLEY COURT—From 129 E Ashley n to Beaver
617 N J Perry
618 H G Everett
619 J F Rivers
620 F L Chunn
627 F W Rivers
628 H F Fromme
629 C M Shine
630 G M Adams
637 J F Martin
638 L P Prior
639 J W Cook
640 Frank Kelly

ATLANTIC AV—From 21st south to King's rd 5 w of Durkee av

ATLANTIC AV —(Thompson's Add) From Bernice west 5 north of Lackawanna av

AUBERT — From Enterprise to King's rd bet DeWitt and Minnie

AUTOMOBILE DRIVE—1 south of King's rd Grand Park

AVENUE A—Grand Park

AVENUE B — Grand Park

AVENUE C—Grand Park

AVENUE D — From King's rd n to S A L Ry, 3 w of Av A

AVENUE E—Grand Park

AVENUE G — From Talleyrand av west 1 n of Woodlawn

AVENUE H—Grand Park

AVENUE I—Grand Park

AVENUE J—Grand Park

AVENUE K — From King's rd n to S A L Ry, 8 n of Av A

AVENUE L—Grand Park

AVENUE M—Grand Park

AVENUE N—Grand Park

AVENUE O—Grand Park

AVENUE P — Grand Park

B — From Durkee av west 1st n of A

BAEDER — From Charles northwest 1st n of Forest

BAKER — From Evergreen northwest of A C L R R

BALDWIN — From 26th north 1 west of Moncrief rd

BANANA—Changed to Dellwood

BARBAREE AV — From Moncrief av north to river 2 w of Main

BARBER—From Rushing west 1 n of Murdock

BARBER LANE—From Tyler west 2 blocks bet Curtis and Hendricks

BARCLAY AV —From Hendricks north to Baker, 2 e of A C L R R

BARDIER— From 31st n 1 e of St John's Mill rd

BARNETT AV — From King's rd north 3 w of R R tracks

BARRS — From Illinois west to Davis, 1 s of Moncrief rd

BARRS (Riverside) — From the river north
2 w of Osceola
21 Mrs D Delgado
" B L Winston
25 H Bernstein
Oak X
Herschell X
204 Mrs R A Wakefield
219 Paul Carson
229 Chas Scherer
230 F M Hull
Park X
310 W D Jones
322 A B Potter
Forbes X
402 T F Hendon
408 J L Wallace
414 A E Adamson
420 O H Stout
424 G M Clark
" W C Lamb
Post X
530 L D Kinzer
College X

BARR'S TERRACE — From Stockton to Barrs 1st n of the river
1845 A W Palmer
1847 Randolph Pipes
1853 B S Levy
1859 D S Shine
" D S Shine Jr

BAY E — From Main east to Florida av 1 n of river
n e cor W D Jones
4 Dyal-Upchurch Bldg
" J H Keown lobby Rooms:
202 Our Home Life Ins Co
203 E B Pritchard
208 G R Foster
210 N A Upchurch
" S A Richardson
214 C T Doty
" W S Lining
" J D Shellman
216 M M Scarborough
218 Dyal - Upchurch Inv Co
301 F S Robinson
303 R R Rosborough

HUTCHINSON AUDIT CO.
352-354 St. James Bldg.
Phone, Auto M 1959
Auditors and Accountants

CUMMER LUMBER COMPANY
Manufacturers of Rough and Dressed YELLOW PINE LUMBER and TIMBER. ALSO VEGETABLE CRATES OF ALL DESCRIPTIONS

Automobile Ambulance Service

220 E. Monroe **MARCUS CONANT CO., Undertakers** Phones 11 and 2240

ELLIS, CURTIS & KOOKER
Civil Engineers and Surveyors
Drainage and Highway Sewerage
and Railroad Blue Prints
Rooms 211 to 215 Florida Fire & Casualty Bldg. Phone 948

Dyal-Upchurch Bldg Continued

Rooms:
306 A S Baker Co
308 J C Darby
310 J B Cozatt
311 Credit Clearing House
314 G M Boyd & Co
" Suburban Inv Co
" Promoters Inv Co
315 Jennings Artesian Farm Land Co
316 Am Suburban Corporation
" W S Mallory
" F T Christie
317 W S Jennings
401 Penn Mut L I Co
405 Axtell& Rinehart
414 Ind Fert Co
416 Fla Mortgage & Realty Co
" R F Ensey
417 Fla-Schub Concrete Const Co
420 C G Wilson
" Jax Film Exch
502 Burroughs Adding Mach Co
505 W C Guthrie
507 V C Swearingen
" Lubin Realty Co
508 H L Hammond
510 Associated Charities
515 Sou Shipping Co
519 Conway Dental Mfg Co
601 Ga-Fla Saw Mill Assn
604 Robt R Sizer&Co
" Sizer Timber Co
606 Anti-Saloon League
612 E O Painter Fert Co
617 A StClair Abrams
618 Oscar Seewald

5 Economical Shoe Co
7 B H Chadwick Furn Co
8 Towers Hdw Co
12 Smedley & Rogers Hdw Co
13 United 5c and 10c Store
16 Fla Hdw Co
19 Abraham Corom
22 Dozier & Gay Paint Co
23 Harkisheimer Co
27 Minnie E Neal
28 Basnett Bldg
" A D Basnett
" G H Harby
" A O Wright
" W J Robinson
" F F Coryell
" Plaxco Printery
" Ind L & H InsCo
" Bay Realty Co
29 Public Market
30 Warren Fitch & Co
32 New Cash Mkt
33 M F Clark*
34 H L Sprinkle Distilling Co
35 **Duval Bldg**
" G A Marshall

Rooms:
200 Ganahl & Browder
201 G E Hart
203 M W Francis
207 F D Miller
208 Mitchell & Redavats
211 Stanley Erwin
212 H R Sigler
213 W P Richardson & Co
215 D D Fitzgerald
" Woodstock Co
" Seaboard Commissary
218 W D McNamar
221 Mordt Abstract Co
301 Guthrie's Coll Service
305 Gulf Life & Acc Ins Co
306 Wm Marvin
307 B S Burnett
" F S Perham
309 Bradley Brok Co
" T G Bradley
311 R W Lyman

Duval Bldg—Cont'd

Rooms:
312 Ingram & Ingram
314 B E Hardacre Co
402 H G Hopkins
403 N A Faulkner & Co
405 R Holmes
" J A Little
407 S J Jones & Co
408 J C Wilson
411 McGiffin & Co
414 Equitable Life Assur Soc
417 Home Dredging Co
" A L Wright &Co
418 Skinner Bros Realty Co
422 F H Ball & Co

36 Tenn Produce Co
37 Everybody's Store
38 Walton Seed Co
39 J S Pinkussohn Cigar Co
" A J Tharpe
40 T H Sompayrac

Ocean X

n e cor The Guaranty T and S Bldg
101 Guaranty Trust & Sav Bank
102 Red Star Beef Co
" Tony Cotsonis
104 Max Produce Co
109 Manuel Bucholtz
111 J S Keane
" Hall Bros Printing Co
" A S Quade
" Adolph Tischler
112 The Cameron & Barkeley Co
113 A M Lewis
115 The Cafeteria

116-20 **Consolidated Bldg**
" I H Shake
" Cons Gro Co
" Postal Tel-Cable Co
" W U Tel Co

Rooms:
400 Interstate Cooperage Co

Plaxco Printery
28 EAST BAY STREET

MAHONEY LUMBER CO.

WE WILL SAVE YOU MONEY

Yards: Acorn, near Enterprise St. Take Hogan St. Car Phone, Bell 4986

Consolidated Bldg—Continued

Rooms:

401 Ernest Dart
402 Wilson & Parker
403 Fidelity & Casualty Co
" M N Oberdorfer
" Herbert Zacharias
405 H G Maeger
407 Sou Weighing & Insp Bureau
411 Sou Wholesale Grocers' Assn
500 U S Local Insprs of Steam Vessels
503 Sutherland, McConnel & Co
" Walter Graham
504 J Nooney & Co
508 Herty Turpentine Cup Co
510 D T Gerow
" Galena Signal Oil Co
511 Prudential InsCo
" Walter P Corbett & Son
602 R C Turck
" C R Wilcox
" W E Ross
" W C Buffalow
607 Kay & Doggett
" H C Clark
" R Ragland
" A C L R R, Asst Genl Counsel
7th Floor—Cons Naval Stores Co
" Cons Land Co
" Tokoma Land Co
" Madison Sou Ry
7th Floor—Lester Clay Co
" Fla Pine Co

---

117 George Pope
128 Fred Angerholzzer
" Zahm's Hotel
130 Peter Pappas
131 Chas Stratacos
133 A M Endel
134 Hussey & Copp
" St. John's Bar Pilot Assn
135 Holmes G O & E A Ehmann
" Hall - Livingston Composition Co
" Fla Assn of Architects
136 **Herkheimer Bldg**

Rooms:

1 Edwards & St John
2 Gordon McCauley
" T H Johnson
3 Standard Cypress Co
" Atlantic Lbr Co
" Southland Inv Co
7 R K Roberts
10 G C Bedell
" Horatio Bisbee
14 J A Yates
17 A J Bostwick Contg Co
18 A R Logan
21 St Elmo W Acosta
3rd fl P O S of A Hall
" C A Pillars

---

138 Lindsey Cameron

Newnan X

201 Maeger & Hunnicutt
204 **Durkee Bldg**
" R G Ross
" Seaboard Dredging Co
" J H Durkee
" Fla Pile & Timber Co
" Standard LightCo
" H Williams
" J E Iwanowski
" A Samuels & Co
" A B King*
206 E A Martin Seed Co
207 M Ossinsky
209 R Bianco
210 C B Mallard
214 Porter-Mallard Co
215 A Samuels & Co
218 Towers Hdw Co
223 A Levison
224 Ballard & Ballard Co
228 Libby McNeil & Libby
232 Farquhar Mach Co
235 S Weichselbaum & Mack

Market X

301 Covington Co
315 Hutchinson Shoe Co
323 G E Chase & Co
334 Hayner Dist Co
339 Crown Cork & Seal Co
340 Atlantic Coast Distilling

Liberty X

402 Sou Grocery Co
403 John Cordas
407 Lonnie Moore
408 Malsby Mach Co
411 Otto Strasser
414 Philip Cary Co
416 J G Cristopher
417 Chas Blum Co
421 D Molino
423 Seaman's Institute of Jax
425 Chas Boldt Co
" J F Ambrose
434 **Valdosta Bldg**
" Internatl Harv Co
" Fla Tie & Lbr Co
" Atlantic Coast Forwarding Co
" Phelan & Phelan
" F W Long & Co
" G S Baxter & Co
" Fargo Land Co
435 Joseph Disalvo
437 Butick Becker
439 Snyder Drug Co

Washington X

504 John Diorio
505½S Zepatos
509 Wm Drury
515 Peter Moccia
516 Jax Whse & Distributing Co
519 Thornton Bros
523 P Caribaltes
527 Paul Renzulli
530-42 Kingan & Co Ltd
531 New England Quick Lunch
533 Chong Ju Sing
" H Thompson*
535 French Mirror Plate Glass Co
539 Mrs Julia Hatem

Jones Lumber Co.

"Quality and Service"

LIVINGSTON, YONGE CO.

ELECTRIC LIGHTING FIXTURES AND LAMPS

18-20 EAST ADAMS ST. PHONES: Bell 2988, Auto M-2988

Does Your Roof Leak? We Make a Specialty of Leaky Roofs

Gray Roof Paint Co. 318 Heard Bldg. Both Phones

541 C Von Glahn
Catherine X
Sou Ry X
610 T Murphy Iron Wks
614 Merrill-Stevens Co
615 T Murphy Iron Wks
Water X
621 Sou Ry frt depot
" G S & F Ry offices
" St John's River Terminal Co
650 Merrill-Stevens Co
657 Peninsular Metal Co
662 Logan Coal &Supply Co
" J J Logan & Co
Marsh X
S A L Ry X
711 Fla Bludwine Bott Co
713 Cons Bludwine Bott Co
720 Antonio Suarez
723 Memet Nole
730 G W Fowler
732 Marconi Wireless Tel Co of Am
743 McMillan Bros Co
773 John Carletti
775 Hanna Crowley
820 M & M Trans Co
821 Ga Supply Co
835 Rosser & Fitch
841 R L Butler*
844 Cheek-Neal Coffee Co
" Angel Forwarding Co rr
909 Vulcan Iron Wks
926 J G Ramirez
Lafayette X
1001 George Corey
1005 Emanuel Baso
1008 Mead Whse & Distr Co
1027 Mrs M L Chase
1028 Mrs E Kelley
1035 Miss M C Farley
Florida av X

BAY W—From Main west to Myrtle av (North), 1 n of the river

1 Kohn - Furchgott Co
2 Parker-Murdaugh-Goldstein Co
6 Balfe Co
10 Bond & Bours Co
13 G A & P Tea Co
14 Wilson Dry Goods Co
15 R J Riles Co
17 Baldwin Bldg
" Frank Crowd*

Rooms:
2 Bradstreet Co
4 McDonald & Co
6 State Federation of Labor
" State Labor Inspector
7 C W Tucker
8 J V Burke & Co
" The Free Press
10 J D Bischoff
12 Jax Loan & Ins Co
" G H Weller
17 C C Collins
24 M C Greeley
25 D T Doughtry
" J R Walker
29 J G Haddock*

---

17 Standard Clo Co
21 Chas Marvin Co
22 Stuart-Bernstein Co
23 Small's Pharmacy
27 Chas Scherrer
29 J G McCrory Co
30½ H & W B Drew Co
32 S B Hubbard Co
41 Greenleaf & Crosby Co
45 H & W B Drew Co
46½ Mace Bean
" Labor Hall
" Central Trades Hall
51 J S Pinkussohn Cigar Co
" Koon & Nelson
52 West Bldg

Rooms:
201 A H West
202 J R Werner

West Bldg—Cont'd

Rooms:
203 W P Cook & Co
204 F F Maxwell
205 C E Pepperday
207 E E West
" West Bros
208 J H West
301 Rosin & Turpentine Export Co
" W C Powell
304 F M Richardson
311 Flynn-Harris Bullard-Co
" W P Roberts
307 W J Vollers
404 F M Durrance
407 J R Dunn
" Dinsmore Co
410 Porcher L'Engle
413 Harwick & Jennings
502 A M Torrence Co
507 T Sheridan
510 Pittsburg Plate Glass Co
511 F G Linekin
" S C Littlefield
513 C F Streeter
515 A G Hartridge
" B B MacDonell

---

53 C C Bettes
" The Bettes Pharmacy
56 First Germania State Bank
Laura X
100 W U Tel Co
" Am Dist Elect Protective Co
101 Porter Clo Co
105 Jackson-Hoyt Co
106 Smith &Burrows*
108 Telfair Stockton Co
" Telfair Stockton & Co
" Stockton & Butts
" Home Bldg Co
" Main Street Co
" New Springfield Co
" State Inv Co
" Gamble & Stockton
110 Theo Hirsch Co

Loans Negotiated
RENTS COLLECTED
PHONE 506
CHAS. W. KINNE
FIRE INSURANCE
REAL ESTATE
1010-12 Atlantic Nat'l Bank Bldg

E. G. GOLDER
Successor to COONS & GOLDER
PLUMBING HEATING FIRE ESCAPES RE-TINNING COPPERS
16 E. Adams
Both Phones

R. L. SLAUTER PLUMBING
FURNACE & ROOF REPAIRING
131 EAST FORSYTH STREET Phones 2773 Res. 5217

111 W T Farley
" A W Hedengren
112 Fla Help Sup Co
" J P Couch
113 C D Kenny Co
114 D J Conroy Co
" Balfe-Conroy Co
115 Fla Trunk Hfg Co
117 Havens Studio
" Walter Hoyl
" W McL Dancy
119 Henry Jacobs
120 W H Melrath
" E H Armstrong
" A Le Bourvean, est
" W F Hawley
" E M L'Engle
" Henry Gordon
" Palm Motion Picture Co
" Wm H Browne
" L M Dixon
" J Zenas Preston
" J A Preston
121 Osky's
122 Jax Tourist&Convention Bureau
123 S C Kraus
" O G Pridgen
124 Nashville Chat & St Louis Ry
125 Nathan Lauterbach
126 Underwood Typewriter Co
" Weller Coal Co rr
" Duval Iron Wks rr
" L J Johnson rr
" C W Duckworth rr
127 A L McDaniel Co
129 National Lunch
129½ Walter Moore
131 Golden - Pomeroy Co
" Pomeroy Realty Co
134 L & N R R Tkt office
135 V E Jacobs Co
136 Atlantic Hotel
139 Levy's
138 A C L city tkt office

Hogan X

201 United Cigar Stores Co
202 S A L Ry Ind & Coml Agts
" Ga-Fla-Ala Ry coml agt
205 P D Lampru
206 Fla East Coast Fruit Land Co
208 Frisco and C & E I lines
209 H A Meister
" Meister & Son
" Farmers Club
211 J J Williams
212 Q & C Route
213 J J Williams
214 Hockaday Fruit Co
" Riverside Inv Co
" J T Forster
215 Casino Theatre
215½ J K Caros
216 Carl Schevitz
217 D J Prince
219 W J Wood
" W F Cavanaugh
221½ W C Simmons
223 Gilreath's Quick Lunch
224 Walter Hawkins
226 Remington Typewriter Co
227 Morris Meyerson
229 Jordan & Schmidt
230 Porter & Hagood
232 **Park Bldg**
2 Abraham Messing
10 J H Stephens
" J H Stephens Rental Agency

---

235 Everett Hotel
" Everett Hotel Buffett
" Everett Hotel Barber Shop
" Everett Hotel Cigar Stand
236 Marx Bros
" D G Wheeler & Co rr

Julia X

n w cor Hotel Mason
" Mason Hotel & Inv Co
n w cor Mason Hote Cigar Stand
" W U Tel Co
301 C W Gary
303 Berman Hirsch
304 S A L Bldg
" SAL Ry spec ag
" R T Moore
" South Eastern Demurrage Bureau
" Paul Schumann
" J H Pitt
" H A Gould
309 W A Vermillion
310 Armour & Co
" Armour Car Line
" Fruit Growers' Express
311 John H Crow&Co
317 Belmont Hotel
319 Mrs A L Barchar
323 E T Allen
324-330 R W Simms Co
329 P D Lampru
331 Berman Shoe Co
335 Westmoreland Hotel
336 Smith, Richardson & Conroy
337 Lee T Moore &Co
339 The Fashion

Cedar X

401 Chas Blum Co
" Thos McMahon
402 Max Wisooker
403 Laser Klepper
404 Tyler Gro Co
405 Jacob Weiss
407 New Travelers' Hotel
" U S Army Recruiting Sta
411 Phoenix Theatre
413 Fla Shoe Factory
414 Thos Nooney & Sons
415 E & A Spevak
416 J R Goodwin
" Farmers' Pro Co
" Atlantic & Gulf Gro Co
417 Liberty Tailors
419 Jax Gro & Supply Co
420 United Pro Co
421 Eagle TailoringCo

JAMES & PAXON
FIRE and MARINE INSURANCE
General Insurance and Surety Bonds
Mutual Life Bldg. Phones: Bell 874, Auto M-2476

Forsyth Street Planing Mill, Inc. Mill and Office Foot of Georgia St. Both Phones 3967
HOUSE BILLS COMPLETE
Manufacturers and Dealers in Rough and Dressed Lumber of All Kinds

Rhodes-Futch-Collins Furniture Co.
312 MAIN STREET
THE BIG MAIN STREET STORE

W. C. WARRINGTON & CO.
TRUCK FARMS
GARDEN TRACTS
CITY PROPERTY
TELEPHONE 1241
702 BISBEE BUILDING

425 R S Nicholson Furn Co
426 Harmon Bros
427 Herman Segall
428 Arnold Fruit Co
429 Robt Einstein
432 Kass Pro Co
433 Jas Douglas Co
" Jax Tent & Awning Mfrs
435 Jordan & Schmidt
437 Cheatham Alderman Co
440 A F Dechman Co
442 Duval Produce Co

Clay X

504 Cudahy Pkg Co
507 Mayer Sempson
508 Sabel Bros
" Union Carbide Sales Co
509 Jax Dental Parlors
" New York Hotel
511 Jacob Weiss
514 Jax Vehicle Co
516 Fla Marketing & Dist Bureau
517 Nicholas Reiter
" Julius Trushin
520 Swift & Co
521 Hotel Adams
523 Chas Blum Co
525 Morris Cohen
527 Jackob Malkoff
531 Harry Glickstein
534 Abraham Bork
535 Robt Einstein
536 Joseph Zapf
538 W J Bryan*
540 Wm Guyton
541 Geo Cotsonis
542 Karl Zapf
543 McNeil Drug Co
" Continental Inv Co

Broad commences

Viaduct commences

601 Neal Finkelstein
604 Rubin & Hirsh
607 Atl Dental Parlors
606 D B Sharpe
609 J N Newsome Furn Co
610 Anheuser-Busch Brew Assn
611 A C Parker
615 D Davis & Co
618 Mrs B A Smith
619 Model Hotel
624 Jax Bottling & Fountain Sup Co
" The Ricker Dobbin Co
629 R N Wade*
630 Fairbanks, Morse & Co
633 Harry Finkelstein
634 Fla State Gro Co
637 Hotel Columbia
" R B McCormick
640 Morris & Co

Jefferson commences

n w cor A C L RR, F E C Ry Co (frt depots)
702 J G Permenter Co
708 Saml Elhami
710 Jax Press
716 C W Zaring & Co
720 Redding Grain Co
742 Chas Blum Co
744 T R Todd
746 The Savannah Supply Co
750 F W King & Co
756 F E Woods Co
" Riverside Realty Co
" Riverside Development Co
" Mills-Wood InvCo
" Springfield Dev Co
770 H E Ploof Mach Co
" Seminole Mfg Co
784 Heskett - Stewart Furn Co
810 C M Lewis Co
816 Hotel Panama
822 Jax Barber Col
824 J C Howell
826 Joseph Bittner
834 Richard Ruff
834½ E L Eckard
836 F V Arnold
" Alex Wilson

Davis commences

900 Herman Rothchild
901 Judah Joel
905 Elgin Butter Co
907 Royal Cook
910 C E Guller Co
915 Frank Bandel
918 Louis Skrobich
922½ Delman Hotel
924 Gabe Lippman
925 Kaufman Bros Co
926 W I Herring
928 Delman Cafe
930 Terminal Pharmacy
931 Louis Bucholtz
934 West Bay Hotel
936 St Charles Cafe
938 St Charles Hotel
939 LeRoy Hotel
941 Herman Feinblum
942 St Charles Social Club

Lee commences

1000 Mrs C Mitchell
1002 Anthony Disalvo
1002½ Mrs C Mitchell
1003 H V Lamble
1004 Henry Burney*
1005 Morris Marco
1010 K A Kissinger
1010½ L K Mitchell
1011 N Alexander
1015 Butler Bros Co
1016 Joseph Paster
1017 Victor Galanes
" George Tubel
1021 Chickory Tubel
1023 Canty Bros*
1029 Chickory Tubel
1031 Nick Palaologos
1033 Hotel Terminal
" Mrs L V Thomas
1035 H W Metcalf Co

Johnson commences

s s Jax Term Co
" Union Depot
" Ry M S Transfer office
" Union News Co
" Pullman Co
" Cook's Transfer and Livery
" L L Demers
" Union Depot Restaurant
" W U Tel Co
s w cor Sou Exp Co

Stuart commences

Tom Damato, Merchant Tailor
Office Phone, Auto M-1908 Residence Phone, Auto M-1137
228 WEST FORSYTH STREET, UNDER ARAGON HOTEL

MAHONEY LUMBER CO.

LUMBER, LATH, SHINGLES, MOULDINGS
YARDS: ACORN, NEAR ENTERPRISE STREET
TAKE HOGAN STREET CAR PHONE, BELL 4986

1215 M McCullough*
1218½ Martha Taylor*
1220 Fred Jones*
1224 Maria Robinson*
1225 Solomon Shad
1226 Bertha Capers*
1234 Sta A PostOffice
1239 George Young*
1247 Emma Jackson*
1251 J W Roberts*
Cleveland commences
1301 City Transfer & Livery Co

BAYARD PLACE — From St John's av south to river, 2 n of King (Riverside)
100 H H Mackirgan
101 Mrs E Hodges
106 A J Buist
107 C F Winton
115 H C Schrader
116 J F Thomas
120 J D Ingraham
121 G W Gibbs Jr
123 Edmund Land

BEATRICE — From Fisher east, north of Howard

BEAVER E — From 626 Main east to Talleyrand av
16 D J Ezzell
17 T B Terlinda
18 Mrs L Smith
20 C D Harper
22 Camplejohn Bros
23 M T Joyner
24 Michelin Tire Co
25 E C Roberts*
" A H Rutledge*
32 J E Lee*

Ocean X
115 W P Bush*
119 Robert Jones*
120 J T Bond
121 Susan Braszell*
122 J B Parmalee

Ashley ct ends
123 Ellen Stephens*
125 Emeline Bynum*
130 J B Bormann
135 Annie Crawford*
137 Nora Smith*
139 C Richardson
141 James Bright

BEAVER W—From 627 Main west to Cleveland
15 Richard Fleiss
16 Mrs F J McKay
17 M D Houston
18 A M Shepard
21 J B Lucy
24 F J George
26 A A Fleming
27 T H Sligh
31 Nathan Max
32 J E Lee*
38 Pin-Ap-Ola Bottling Co
41 L M Begg
42 N C Slade

Laura X
119 Phoenix Club
120 Mrs S E Harrison
123 G W Locke
124 Mrs A T Blanck
125 C Washburn
126 W A Estaver
127 H B Wilson
128 C A Hesse
129 Geo Dzialynski
132 H L Miner
135 C H Childs
136 Morris Gordon

Hogan X
206 C G Goldstein
210 Mrs A E Selph
216 F Rosenblum
219 Mrs S A Hawkins
220 Mrs Maggie Bell
221 R J Futch
222 Mrs S E Allen
223 Mrs M Hinman
236 Mrs S L Edwards
" A E Knight
238 G E Jones
239 J C Raabe

Julia X
304 Mrs S Watkins
311 N H Witschen
312 Isaac Brereton
315 J E Bryan
318 Mrs E Broadnax
323 Mrs L E Walker
324 Horatio Bisbee
325 T Adams
327 Mrs K Wilson
329 M A Kellogg
339 Mrs A VonGlahn
340 Mrs E Ossinsky

Cedar X
400 Mrs K M Evans
407 Gustav Solomon
409 H D Bradley
411 A Samuel
413 R G Reynolds
414 David Singer
415 J W Beaton
416 D P Myerson
416½ M T Barnhart
419 T B Jordan
420 Mrs M M Jones
425 C H Huthmacher
429 Mrs M P Law
431 A M Kantof
434 J D McLendon*
441 J H Smith*
" Mercy Sanitorium*

Clay X
505 George Phillips*
507 J C Brown*
511 Cicero Hood*
514 Fannie Robinson*
515 W H Croonis*
519 J A Smith*
523 Braswell Jitney Auto Co
529 Charlotte Moody*
531 Frank Simmons*
533 Geo Boulder*
539 Saml Johnson*

Broad X

BELLEVUE — From 714 Newnan west to Ocean

BENNETT — Webster's Addition

BERNHEIM AV (Formerly Haddock—Fr Dennis south to McCoy's Creek

BERNICE — Changed to Day av

BETHEL—East of Jefferson, Hansontown

BISMARCK—Fr Dennis south to McCoy's Creek (Campbell's Hill)

BISMARCK PLACE — From Hanover s w to Forest, 1st n of Winter

BLACK CREEK ROAD —From Lackawanna av southwest ½ mile west of limits

Enterprise Lumber & Box Co.
1548 Enterprise St.
Telephone 601
J. P. Wilson, Mgr.
Lumber, Shingles, Lath, Boxes, Crates and Hampers
ESTIMATES FURNISHED

DUVAL PLANING MILL CO. INTERIOR and EXTERIOR TRIM
C. G. BUCCI, President
7th. St and Railroad Ave.
Telephone 1749

PHONE 1215 **Jacksonville Furniture Co.**
835 W. Adams Street

THE MOTOR
Mrs. M. A. Strickland, Propr.
FOR TRANSIENT OR PERMANENT GUESTS
REASONABLE RATES
CAFE a la CARTE
Main and Adams Tel. Bell 2140, Auto M 3645

BLANCHE — North fr Enterprise to Railroad, 1st e of Myrtle av

BLODGET AV—From 1109 King's rd north

BLODGET LANE—Fr Railroad av e to Spearing bet Jessie and Hickory

BLOOM ROAD— From Enterprise north, w of A C L R R

BLOXHAM—Fr Cedar west, 1 n of Eagle

BLOXHAM ALLEY — From Bloxham north, 1 e of Illinois

BLUE AV—Fr King's rd north, 2 w of Durkee av

BLUM—Fr Robinson av northeast, 1 n of Enterprise

BONAPARTE — Crossing Madison, Hansontown

BOSTWICK AV — Sou Jacksonville

BOULEVARD — From 1st north to 8th, w of Main

1415 Mrs M Livingston
" J F Horner
1417 Julius Hirschberger
1429 O H Page
1435 G H White
1443 W L Murphy
1447 Mrs S M Day
" C A Rendleman
1451 W A Sheppard

Third X

Silver begins

Fourth X

1605 J N Crevasse
1625 A B Kori
" Thos Stansfield
1627 O O Fisher
" C W Hohl
1629 O Z Tyler
1631 Mrs H H Palmer
1637 Otto Koban
1643 A W Dennis
1653 L C Jones

Fifth X

1721 J F Ward
1731 Rev H T Sell
1735 Gustav Valcourt
1751 Louis Bucholtz

Sixth X

1805 W G Peters
" Claude Smith
1829 C C Greene

Seventh X

1929 S W Graham
1935 S A Marshall

Eighth X

2029 L L Stephens
2035 J W Brownfield
e s St Luke's Hospital

Ninth X

2129 J L Williams
2135 W I Lapham
2141 W G Stedeford
2144 T D Griffin

Tenth X

2211 H W Schleicher
2225 C G Harris
2231 Mrs E L Reynolds
2235 J E Hutson
2237 Mrs M E Lindsey
2312 Keller Japour
2316 Joseph Japour

BOWERY ALLEY—Fr 1133 King's rd north

BRADY—From Enterprise north to King's rd, 1st w of Myrtle av

BRERETON—Fr Davis to Moncrief av, 2 n of Screven

BRICKYARD—Fr Lincoln av e to Cherokee av 1 s of S A L Ry

BRIDIER—From Adams north to Sift, 1st e of Franklin and from Darwin north to Argyle

BROAD — (Formerly Bridge)—From 601 W Bay, north

8 Harry Miner
9 George Jones*
10 Thomas McCall
11 Citizens Bank Building
" Simon Sternberg
" Day Realty Co
" E B Hatch
" L F Brothers
11-13 Citizens Bank of Jax
" W U Tel Co
12 Jax Hdwe Co
14 C C Butler Co
17 A G Bell*
20 Joseph Franck
21 Enterprise Market*
22 Lewis Mexler
23 Natl Baking & Lunch Co

Forsyth X

100 Oak & Peters
101 J A Cunningham
102 Jax Provision Co
104 P Makrellis
106 Max Rothstein
" John Jackson*
107 Leon Augustine
108 Anastos & Brown
109 Sabbag & David
111 Vaughn & Coward
" T W McGirt
112 Wm Shenk*
113 New Central Hotel
" L O Tompkins
114 Aaron Spievak
116 H A Greve
117 R M Westerfield
118 Cruce & Armstrong
120 Atlantic Stores Co

Ward X

123 Baker Bros
126 Jax Club
126½N Hamilton
128 Morris Maslan
129 P D Mitchell
131 J F Rivers
132 C H Anderson*
133-5 Exchange Furn Co
134 Charles Joseph
139 Newport Hotel
141 Stinson & McGowan
143 Moscovitz Bros
144 Hyman Simon
145 Havana Hat Co
146 N H Crow
148 D M Riggs
149 J C Raabe

Adams X

201 T F Hogarth
203½Phoenix Block
" Gray Real Estate Agency

FORD ROOFING CO.
Sheet Metal Work General Roofing
326 WEST ADAMS STREET TELEPHONE 6636

Lewis L. Copeland

OPTOMETRIST and OPTICIAN

113 W. DUVAL ST. Ground Floor St. James Bldg.

203½ Interstate Securities Co
" J G Andreu
" M B Bartholomew
" S M Wilson
" H Krigler
" Charles Born
205 Toffe Abraham
" Jim Lee
206 New York Shoe Co
" Julius Tiace
207 S M Wilson
208 W R Hodges
209 Wm Perry*
" Mrs S A Madden
210 J H Witten
212-14 Morris Turetezky
216 Jos Diamond
218½ A V Smith
219 Central City Mission
220 Morris Frank
223 Duval Jewelry Co
224 H H Bloom
227 Robt Weiland
228 C W Green Furn Co
229 S Joseph & Bros

Monroe X

n w cor Central City Mission
300 Dorsey & O'Neill Baking Co
301 Crown Confr Co
303 Saml Goldblatt
305 Morris Lasris
307 M M Segal
" Flournoy Tailoring Co
308 Julius Moskowitz
309 Mrs Essie Cross
311 Henry Miller
" Sam Sing
315 J Sharstein & Son
316 M Shemer
" Standard Market
317 Whiddon's Cash Store
" Mendelson Ptg Co
" H V Seawright
" G S Prevatt
318 Mrs R J Raley
322 J D Harnett Co
324 Mrs T D Myers
327 J P Oliver
327 W F Burgess
329 Kelly George
330 Mrs Gertrude Smith

Duval X

401 J M Oliver
402 Anderson & Co Bankers
404 Henry Toliver*
405 W J Pegg
406 Mme L M Jones
" The Beauty Parlor
407 Joseph Shapiro
408 B C Vanderhorst*
410 Masonic Temple*
" M W U Grand Lodge F & A M*
" J H Dickerson*

Rooms:

201 R C Malloy & Co*
206 J H Ballou*
207 J H Shaw*
211 Natl Merc Realty & Imp Co*
213 H W James*
214 W H Thompson*
301 E C Deas*
306 Knights of Industry*
" Fla Live Stock & Poultry Food Co*
307 Memorial Cemetery Assn*
308 T J Rowell*
309 I L Purcell*
401 W A Glover*
406 D D Powell*
407 R B Brooks*
409 Masonic Benefit Assn*

---

411 Union Mut Ins Co*
411½ Fla Home & Inv Corp*
412 A G Robinson*
413 Howard & Harrison*
415 Annie Boykin*
416 L L Pratt*
417 R E Blair*
417½ Walker's Bus College*
" J E Onley*
" G E Taylor*
" G B Bernard*
" H G Reed*
419 Blocker & Murray
420 Baker & Co*
422 Richmond Hotel*
424 Wm Schenk*
425 H A Anderson
" L L Pratt*
426 Geo Kirkpatrick
428 T E Williams
429 Moses Nasrallah

Church X

501 Jax Mov & Storage Co
502 J B Arnot
" J H Dickerson*
504 Wm Jones*
507 Jax Hat Co*
509 W E Abbott*
510 A A McCleneon*
510½ Hotel Washington*
512 Grant Randolph*
514 L F Thomas*
515 Peoples Drug Store*
516 L G McKissick*
518 A Stroman*
521 Prince George Hotel*
" Annie Walker
522 F J Acosta Fish & Oyster Co*
523 Rosa McGill*
524 Sun Lee
525 Magnolia Remedy Co*
" D H Brown*
526 Wm Corthran*
530 Imperial Pharmacy

Ashley X

BROAD LANE — From 619 W State north to Dewdrop al

BROADWAY AV—Fr MacDuff av west, 1 n of Enterprise

BUCKMAN — Fr 21st north, 1st w of Talleyrand av

BUENA VISTA—South from Ingleside av (Ingleside)

BURBRIDGE AV—Continuation of Stuart

BURWELL — Fr Lincoln av east, 5 n of Lackawanna av

"We make a Truck to fit your business"
"They have no superiors"

GMC TRUCKS

GARAGE and SALES CO.

Distributors of G. M. C. and V. I. M. TRUCKS

H. C. YEARGAIN, Proprietor
14 1-2 South Laura St.
Tels. Bell 6620, Auto M 1236

Harris-Cantrell Hardware Co.

COMPLETE LINE OF BUILDERS' SUPPLIES
B. P. S. PAINTS KEEN KUTTER EDGED TOOLS
508 MAIN STREET TELS: BELL 5097; AUTO. M-1097

STINSON ELECTRIC CO. WHOLESALE AND RETAIL ELECTRIC SUPPLIES
37 W. FORSYTH STREET TELS. BELL 477 AUTO M. 3477

Furniture of the Better Grade See CHADWICK'S
ALSO RUGS AND LINOLEUMS. Agents Grand Rapids Furniture. 7-9 E. Bay St. Phone 330

BUTCHER'S LANE—
—See 2200 Block Main st
C—From Durkee av w, 5th n of King's rd
CALIFORNIA—Fr S A L Ry east to Hogan Creek, 1st n of Illinois
CALLAN—(Lincolnton)—From Windle north, 3 w of Taylor
CALVIN — Fr Forest west to Park av, 1st n of Lewis
1104 Wm Johnson*
1105 Ruth Bryant*
1106 Robt Taylor*
1108 Thos Tucker*
1110 I Hamilton*
1112 C Williams*
1140 J Lycurgus*
1146 Henry Wallace*
1148 Jackson Jones*
1149 Sarah Hamilton*
1150 G W Walker*
1155 Mrs L J Phillips
Park X
206 John Johnson*
1209 L W Whetstone*
Claude X
1323 A H Laasch
CAMERON — See McDermott
CANTEE — Fr Lackawanna av south to Henry, 2 w of Day av
CAR—From 1511 Lackawanna av north
CARL—Fr 1600 Lackawanna av to A C L R R
CARMEN—Fr Liberty east bet 9th and 10th
319 G W Peacock
321 J C Rousseau
325 C R Ellington
328 R W Eisemann
329 F H Frahm
334 H L Lee
338 J W Martin
342 W L Lovett
348 C H Frahm
CAROLINE—From Hogan's Creek west to Josephine, 1st north of North
CATHERINE — Runs north from E Bay to Union, 1st w of G S & F R R
14 Fire Station No 3
17 J G Christopher Co Whse
Forsyth X
118 J B Callahan
122 J W Ward
126 Mrs E T Travis
Adams X
201 J S McCammond
207 C G Colleen
216 R Martinez
218 Mrs Annie Rushing
" Mrs Laura Dickerson
221 O H Wright & Co
224 J W Johnson
225 Antonio Gener
227 E C Holmes
228 A Cueba
Monroe X
301 J T Allen
304 C R McCotter
305 Clark Monument Co Whse
310 E B Moylan
317 H L Laubach
321 A N Reddy
322 J C Bauman
Duval X
403 Louis Segue
405 Juan Fracus
407 J J Ryan
409 Ludwig Nelson
410 Mrs H Vandegrift
411 J R Ferreira
414 Mrs A H Hanford
418 Mrs Mamie Knowles
422 G S Seymour
Church X
Beaver and Union X
CATHERINE S—From 602 E Bay south to the river
CEDAR—From 401 E Bay north
15 Interstate Produce
11 Fla Commission Co
14 Burroughs & Co Co
16 King Ptg Co
" C W Keller
18 T J Boyd
19 Peoples Restr
20 Magnolia Hotel
21 Cedars Hotel
23 Charles Quong
Forsyth X
109 Herbert Prentice
112 S M Cohen
117 L H Patterson
Adams X
206 W D Vinzant
210 Philip Merkel
215 W S Barnett
218 W D Vinzant jr
221 D J Phillips
222 Mrs B Curry
226 D R Blount
Monroe X
305 R H Dean
307 Osceola Hotel
308 R S Penland
Duval X
410 W O Littlefield
420 Mrs D W Owen
430 Mrs M H Hatchel
440 Noah Skipper
Church X
504 W F Tevlin
506 C C Bisbee
508 W J Wood
510 I F Murphy
512 Mrs A Damato
514 Mrs E T Rankin
515 G A Frank
" W H Davidson
516 Mrs V W Cooper
" W G Parsons
518 Joseph Thompson
Ashley X
612 E G Blair
613 G L Fairbrother
614 J W Thomas
616 A M Evans
617 Mrs R L McClellan
618 E D Prescott
Beaver X
702 Edward Goodman
710 Maxey Grunthal & Bro
" Maxey Grunthal
715 W G Metz
718 Mrs C L Heins
719 J C Brown
722 Vina Harrell
723 W H Plant
726 Mrs Mabel Cooper
727 C S Sanborn

Walker Distributing Co. Distributing, Sign Tacking, Window Dressing, Circular Mailing Multigraphing, Folding, Addressing Lithographing and Sniping
403 Main St. Store Room 34 E Union
Phones Bell 839, Auto M1839 & M1854

Best at Lowest Prices in—
LUMBER, LATH, SHINGLES, MOULDINGS, ETC.
MAHONEY LUMBER CO.
Yards: Acorn, near Enterprise St. Take Hogan St. Car Phone, Bell 4986

Union X
804 Kinsell Graham*
808 J L Lark*
810 I T Gibbs*
815 R Holmes*
816 Ella Birney*
817 Jennie Bland*
820 Della Owens*
822 Jos Fleming*
829 Richard Rogers*
831 George Sebrea

CEDAR (E) — From Bridier east 4 north of Howard av

CEDAR (S Jax) — Fr King's rd west 4 s of St Johns av

CEDAR (W Jax)— West from A C L R R 2 south of city limits

CEMETERY AV — Fr Union north to Jessie, 1st w of Ionia

CEMETERY—Fr .1201 King's rd north

CENTER—From Lackawanna av s to A C L R R, 3 w of King

CENTER—From 7th n 2 w of Hogan's Creek

CENTRAL AV—From Lackawanna av s to A C L R R, 2 w of King

CHALLEN AV — From river north, 1st e of Edgewood av

CHARLES— From McCoy's Creek southwest to Riverside Park, 5th north of Riverside av

Stonewall X
306 Jennie Holmes*
320 Dinah McCoy*
321 Arthur Wheeler*
325 Mary Oner*
326 Chas Williams*
329 James Taylor*
331 Sue McIntosh*
332 Arthur Demps*
333 Elizab Hightower
335 Lizzie Austin*
337 Wm Hamilton*
339 Thos Hicks*
340 Wright Simmons*
342 Wm Allen*
346 P J Robinson*
348 H R Braddock*

Jackson X
401 Toieck Fekany
412 Ella Wilson*
413 James Hays*
414 Mary Copeland*
416 Wm Holman*
418 L C Robinson*
420 Alice Robinson*
424 James Robinson*
428 G W Lowe*
430 J H McRae*
440 Jeff Davis*
441½ Sadie McRae*
451 Ella Harris*
457 Charlotte Crowley*
459 C A Bailey*
467 Wallace Bracket*
469 Geo Williams*

Dora X
509 Lily Eves*
511 Rosa Christian*
512 Fletcher Tucker*
513 Lucy Holland*
514 F C Alexander*
516 Eugene Reed*
521 Julius Payne*
523 Andrew Craig*
526 Earl Banks*
527 Thos Anthony*
538 B J Hawkins*
547 Maggie Newman*
555 Mary Mitchell*

Price X
560 Frank Pitts*
561 Julia Hunter*
562 M W Hall*
563 Walter Brown
565 Dennis Ponder*
567 Stella Waters*
574 A W Childs*
578 T L O'Steen
580 D L Hurst
587 Ernest Manning
" Mrs Vina Osteen
588 H T Whitehead
589 Matthew Joshua*
593 W J B Watkins

Forest X
602 A K Wilson
618 R F Smith
624 W T Gilmore
628 E J Hancock
631 Z S Bridges
636 A R Starling
" J R Rosier
642 W E Graddy
645 Mrs M H Verelst
650 J J Hannigan

Lackawanna av X
709 R L Whitten
714 R M Morgan
715 C H Lasserre
" E E Lasserre
717 H H Yancey
722 H L Shank
728 W S Parker
729 R V Brotherson
735 J F Doran
736 Mrs E F Shepard
741 J H Riggs
744 L P Vordermark
746 L F Barnett
747 Louis Harrison
748 Jesse Wiggins
" Paul Cochran
750 Mrs A Esser
755 W L Tyre
765 J D Kanaster
769 Seventh Day Adventist Chapel

Rosselle X
812 R E Mawdsley
814 A C Winter
815 Frank Preston
829 V I Pacetti
833 C P Adams
" M Ferreira
835 M B Booth
844 M C Carter
" G T Burdett
848 J H Hallett
850 Mrs S E Irish
n w cor Riverside Gram School

Gilmore X

CHASE—From Nelson east, 5 s of Black Creek rd

CHASE AV — From 22d north, 1 e of Myrtle av

CHEROKEE — From 2115 Lackawanna av north

CHERRY — From the river northwest to Orange Park rd

96 J R Goodwin
124 T B Grace
130 J E Simms
132 F O Miller

Orange Park rd X

JAX. CONCRETE CO.
SIDEWALKS, CONCRETE BLOCKS, Etc.
580 Riverside Ave.
F. C. HEDRICK, Mgr.
Bell Tel. 678
Auto R1353

W. Mulford Marsh ARCHITECT
338 St. James Bldg. Phone, Auto M-3345

JAMES N. COONS
Plumbing, Heating, Roofing
22 OCEAN ST. PHONE, BELL 2279
LET COONS DO IT

GLASS FRENCH MIRROR PLATE GLASS CO. MIRRORS
WHOLESALE and RETAIL
535-537 E. BAY ST. TELS BELL 1572, AUTO M 1572

CHERRY AV—Fr McCoy's Creek s 1 w of Woodlawn

503 Richd Watkins
504 T N Scarborough
507 S B Armstrong
511 A J Hunt
512 J C Grooms
514 Mrs E Sweatt
519 W E Simmons
520 J H Hartley
522(514) J W Riles
527 F W Riles
541 W F Henle
549 J R McIver
552 Lester Braddock
554 R R Rhodes
556 Willis Ponder
563 F Stevens
564 G L Fenters
565 W H Edmundson
568 N C Harrison
569 V T Reynolds
575½ J W Clark
584 J L Bradley

Louis X

600 W E Kingery
608 Robt Fernside
610 H L Clark
610½ Mrs D M Weeks
614 W H Capper
616 C A Cruse
618 E F Donahue
628 T O Weaver
631 H A Wilson
632 I L Adams
633 G F Westbrook
635 C W Chalfinch
" F R Miller
637 C Higginbotham
648 Frank Horton
649 Elias Fouraker

CHURCH E — From 423 Main east to Talleyrand av

5 W F Weymouth
" Mrs Elise Grivot
" Fla Window Clng Co
7 State Pub Co
9 A Gilmore
10 R E Reed
12 C W Bunker
14 C W Neeley
15 Mangels-Kirby Co

16 Elsline Flats

1 Mrs M E Philbrick
2 J M Hires
3 Mrs A M Garr
4 Mrs Lilla Jones
5 Mrs Gertrude Williams
6 E J Hearst

19-21 Salvation Army Hdqtrs
" G H T Paxton
" Citadel Hotel
23 C W Neely
25 Boys' Home
31 Chas Mednikow
32 Mrs M A Bailey
33 L E Weinberg
35 F Schulenberg
" Wm Hawkins
37 J R Compton
41 J T Ponce
" DeLeon Ponce

Ocean X

101 C Brickwedel
109 Thomas Organ
117 A R Graham
129 N D Ingram
131 Charles Falconer
133 Mrs M Ximanies
137 J R Burleigh

Newnan X

205 W J Power
" Wm Byrne
212 J A Armstrong
221 F L Christie
225 J W Ingram
237 J C Gibson

Market X

304 Mrs A M Dancy
305 C R Towners
310 F C Meyer
315 Mrs N L Riculfi
316 E S Green
321 J A Fox
" J O Marshall
322 H G Jones
324 Mrs M A Purnell
326 E B Denman
328 James Douglas
335 Central Grammar School

Liberty X

401 Mrs L M Edwards
403 J N Nelson
405 J W Carpenter
406 H J Greenwood
409 W B Ryals
410 A L Young
411 E D Fitchner
413 M H Weaver
" J B Baldwin
415 A P Small
417 Mrs N B Dexter
420 Mrs E A Brenard
422 Ida J Britton
424 R W Staley
425 Max Bandel
427 C E Onslow
428 J W Walsh
429 Mrs Alice Clark
432 Joseph Weinberger
433 Mrs Mamie Peterson
434 J G Bailey
435 F W Ketterer
438 A R Hinrichs
440 E A Lueders
442 G W Hess

Washington X

508 Rose T Staley
513 John Twohill
522 S R Hayes*
524 R Valdez*
525 W H Sampson*
526 W I Herron
528 Raffaele Bianco
530 L Deyorio
537 M D Riley*
537½ Mamie Weaver*

Catherine X

607 Mary Ward*

Southern Ry X

701 J G Young
712 A J Morley
716 W R Marsden
721 W S Humphries
722 Mrs G E Jones
" L D Jones
" R E L Harker
727 Annie Healey
728 Mrs M L Sweetman
735 W L Lewis
736 Floyd Lofton

Palmetto X

801 B O Geer
" F B Geer
810 W J Norris
811 H A Denman
815 F E Brunson
818 Mrs J Stearns
822 C H Churchill

E. G. GOLDER
Successor to COONS & GOLDER
PLUMBING HEATING FIRE ESCAPES RE-TINNING COPPERS
16 E. Adams
Both Phones

PHONE 388 327 LAURA STREET, OPPOSITE HEMMING PARK

SABUT TIRE & SUPPLY CO.

TIRES SUPPLIES VULCANIZING

823 H M Allred
" V A Nash
826 W D Purdy
" Mrs E J Singletary
827 G R White
830 Mrs Ida Fridell
834 W M Richardson

Spearing X

903 C P Pfeiffer
904 Peter C Diorio
909 Mrs A M Bryan
910 Frank Diorio
917 B H Prouty
923 Mrs A B Gore

Lafayette X

1005 Mrs A I Broward
1010 R A Michler
" D H Cooper
1011 J A Parish
" G C Millard
" W A Hall
1012 C R Mercer
1017 C H Smith
1021 Cyril Hayes
1022 J E LaMee
1031 John Rodriguez
1035 Sanford Tilly

Florida av X

1101 Fred Arbeed
1105 Mrs I D Aird
1114 N H Barnes
" R A Staunton
1115 James Dowling
1116 S H Hurlbert
1117 W H Wolfe
" Percy Chreiman
1120 S Cannon
" J S Smith
1125 C Williams
1126 C T Acosta
1130 J E Knight
1131 Mrs M E Drew

Van Buren X

1212 W P Wingate
1218 Leah Cox
1219 W H Harines
1220 F S Porter
1226 H O Hartley

George X

1301 A B Tuttle
1303 W R Monaghan
1305 H A Wright
1336 F N Shunk
1338 Mrs Lila Hall
1341 Floyd Wainman
1344 R W Kingsbury
1345 Arthur Lienau

Franklin X

1401 John Kelly*
1402 B S Grosvenor
1403 Phoebe Blanding*
1405 J J Young
1407 Wm Joyner
1409 Mary Gunn*
1410 Benj Bolling*
1424 M Williams*
" J H Gunn*
1426 F L Heath*
" M C Banos*
1427 Matilda Willis*
1430 Wm Cornelison*
1431 Carl Huffmann
1432 Fontaine Chicane
1434 Rosa Hearn*
1437 Johanna Huffmann
1438 N Benjamin*
1442 St Lukes Baptist Church*
1453 Greely Richie
1455 J I Lipford*
1461 J Scoppozella
s w cor Janie Burns*

Bridier X

1500 John St Lawrence
1501 C Moskovitz
1504 Fairfield Pharmacy
1506 A La Rosa
1508 Lucretia Miles*
1524 Frank Boyd*
1526 Stepney Jones*
1527 Jasper Jones*
1529 Nora Watson*
1539 Wesley James*
1541 Eugene Vance*
1546 Mrs M L Heaton
1551 Jane Ellison*

Weare X

1601 W M Reed*
1608 Julius Jones*
1618 P E Everhart
1649 Henry Lloyd*
1672 C R Adams

Victoria X

1702 Mrs A Silverstein
1703 A L Wolfe
" Loyd Massey
1706 Max Rubin
1708 Morris Hirsh
" Lazar Klepper
1713 C R Crevensten
1716 E J Chambers
" A J Pharles
" H W Titcomb
1717 Edward Wilson
1723 M C Rogers

Parker X

1804 J O Bryan
1815 C S Keller
1816 Ezekiel Cribb
1825 S E Fisher
1831 Mrs E M Johnson
1835 Julian Paul

Talleyrand av X

CHURCH W — From

428 Main w to Myrtle av
7 Mrs Margaret Barnes
9 Hugo Hornstein
11 Marvin Auto Supply Co
12 Electric Storage Shop
" J J Weyer
17 Acme Portrait Co
20 Mrs M V McConnell
21 Mrs Alice Hall
22 Mrs Annie Lauther
23 W W MacDonell
24 The Iroquois
" Mrs E D Robinson
" A E Kleinberger
" A S Hartell
" C E Berg
" Albert Keller
" C L Baker
" L A Joyner
31 O M Keathley
33 L D Tyson
34 W C McMackin
" R W Hodges
35 Mrs E D Havens
37 Mrs F J Hopper
45 Burns & Campbell
46 Mrs Lucella Ray
" Mrs J A Walker

Laura X

s w cor St James Building
111 Ames Realty Co
117 W A Bates
125 W A Bates
n e cor First Baptist Church

Hogan X

221 Mrs H L Parrott
222 Mrs F H Harrison
228 Union Cong Ch

PORTAGE TIRES
Guaranteed 5,000 Miles Phones Bell 4373, Auto M 2817
ACCESSORIES
VULCANIZING
SERVICE CARS
68% GASOLINE
GEO. M. ADAMS
Portage Tire Co.
10 E. DUVAL STREET
CHAS. M. SHINE

C. H. HOUGHTON GEO. M. PRICE
Jacksonville Plumbing Supply Co.
C. H. HOUGHTON, Licensed Plumber
15 Julia St. Phones Bell 569, Auto M 8118
PLUMBING, ROOFING,
Steam and Gas Fitting

DUVAL IRON WORKS
Oscar Rubin C. J. Eppert
Machinist, Blacksmith & Boiler Works
Bell Phone 4491 126 W. Bay
OXY-ACETYLENE WELDING AND CUTTING

240 J P Taliaferro
240 School of Musical Art
" B M Foster

Julia X

306 D M Flynn
317 M S Pollak
320 H C Fueller
" D G Wheeler
" B J Potter
" J B Taylor
" Mallory Liddon
325 H A Mills
331 St Albans Hotel
" D J Conroy
339 G G Dreher
" E S Hoffman
340 Nicholas Lau
341 J K Solomon
" Mrs L G Burpee

Cedar X

407 F D Winter
411 R Schroeder
415 M H Witten
417 J W Taylor
418 H V Wooten
425 W P Webster
426 Chas Starobinetz
429 Harry Finkelstein
430 Mrs A Scott
435 Mrs Mary Keil
438 E Grunthal

Clay X

500 Dixie Highway Garage
501 F W Dennis
503 W M Clark
505 Mrs C F Walker
507 R W Jackson
512 H H Spencer
516-18 Salvation Army Ind Home for Men
516½ Salvation Army Store
517 Mrs S E Thomas
521-27 Jessie M Ross
528 W H Brock
" C W Catlin
531 H T Dudley
532 Robt Weiland
535 Adolph Marion

Broad X

616 A L Williams*
617 T W Richardson*
619 Robert Brown*
620 J L Daniels*
622 Pearl Christie*
623 Carrie Smith*
624 Mattie Holcomb*
625 Gussie Martin*
626 M A Rice*
628 W J Rhodes*
629 Ida McGriff*
630 Ollie Jones*
632 Clara Henderson*
633 Florence Burke*
634 Mamie Johnson*
636 John Allen*
637 Cora H Butler*
638 Richard Ruff*
640 Alex Chisholm
642 Hattie Thomas*

Jefferson X

701 Arthur Bryant*
705 John Lewis*
707 Limas Robinson*
709 B F Watts*
710 J C Baker*
711 Lula Cooper*
715 Jane Edmondson*
716 Amos Flowers*
719 Callie Foster*
723 J A Pierce*
724 T E Butler*
725 Maggie Summers*
729 J McDowell*
732 S P Platt*
733 C H Bolden*
734 Ida McCoy*
735 Daniel Witsell*
737 Ada Johnson*
739 Annie Richardson*
740 Mercedes Gilbert*
740½ C Carmichael*
741 Lillian Harris*
743 J H Norton*
748 Minnie B Taylor*
752 Eva Hunter*
754 Sarah Bayrea*
754a Kate B Lowe*
757 Sylvester Taylor*
759 Jennie Woods*
760 Wm Brown*
761 Moses Stone*
763 Martha Washington*
764 Edward Bradford*
766 Mrs Mary Faircloth

Madison X

802 J W Hurst
803 Willis Rutherford*
806 Mrs E Higginbotham
807 Elizabeth Brown*
811 J W Hurst
818 J S Connelly
820 Moses Kramer
825 Vina Napoleon*
826 W M Griffin
830 E D Lahniers

Davis X

902 Anna McCarthy
903 Ada Dance*
905 Clifford Hardwick*
907 John Jackson*
909 Lula Herring
911 Mamie Eason*
915 John Hart*
916 Jacob Nicholas
" C H Heller
917 Hattie Wright*
919 Frances Cheaves
921 Lizzie Walker*
923 M P Johnson*
924 Henry James*
925 Chas Broome*
928 Lawrence Green*
929 Ethel Dogan*
932 David Capers*
936 Lula Colbert*

Lee X

1000 Jas Fason*
1001 Wm Pope*
1005 Lilla May*
1006 Mary E Bailey*
1007 B Humphreys
1008 Geo Simmons*
1022 A A Robinson*
1024 Saml Jordan*
1027 Beatrice Bess*
1027½ Georgia Odom*
1029 Lou Smith*
1030 Elliott Green*
1033 W L Richardson*
1034 Julia Ward*
1037 Chas Wilkerson*
1042 Martha Nelson*
1049 Jennie Dance*
1054 Mary Spann*
1056 Rosa Quarterman*
1057 Maggie Ferguson*
1058 Lucas Maxwell*
1060 Louis Jackson*
1063 Lilla Howard*
1071 Michael Hazouri

Johnson X

1100 Walter McKant*
1102 Emma Weaver*

TILE and MARBLE WORKS
A. J. CESERY, Office and Factory, Foot of E. Bay St. Phone 1250

Florida Trunk Mfg. Co.
Fancy Leather Goods
115 WEST BAY ST.
Both Phones 1005

LUMBER Mahoney Lumber Co.
SERVICE, QUALITY. GET OUR PRICES
YARDS: ACORN, NEAR ENTERPRISE ST.
Take Hogan Street Car. Phone, Bell 4986

1103 I H Harmon
1104 Wm Barge*
1106 Lula Roberts*
1108 Jane Johnson*
1110 Lillie Ergle*
1112 Ella James*
1114 O Washington*
1115 Josephine Parker*
1116 Anna Clark*
1117 R H Simmons*
1121 Fred Deays*
1123 Clifford Lewis*
1129 J A Atkins*
1131 Annie Green*
1133 John Williams*
1135 Mamie Jackson*
1137 Wm Page*
1139 Manny Baker*
1141 Wm Thomas*
1143 Annie Jones*
1145 Cornelia Perry*
1147 Annie Newkirk*

Stuart X

1204 Jos Williams*
1208 Chas Jones*
1216 Walter Jones*
1218 Gabriel Ford*
1220 E M Burns
1236 Saml Rothman
1240 R D Grether
1250 M Haroom
1251 P Moskovitz

Cleveland X

1302 W S Sanders*
1304 Jennie Peterson*
1305 R W Oldham
1306 M C Chisholm*
1326 Mrs V Adams
1329 H Littleton*
1330 J L Faircloth
" W F Smith
1348 R L Brown
1354 Mrs F C Tipping
1371 James Harvey
" Joseph Lockridge

Clark Terrace begins

1408 W B Chandler
1413 J J Lord
1415 Max Spitz
1419 J M Manning
1420 W M Thompson
1421 Andrew Peacock
1423 R L Veal
" Mattie Manning
1428 J W Walker
1438 Mrs J McNeill
" Geo Miller
1452 G H Sprague

Myrtle av X

1513 H Harris*
1514 Laura E Butts*
1516 Westena Davis*
1517 Geo Williams*
1518 Edward McGlond*
1518b James Williams*
1519 Harry Jewett*
1520 Mary Lewis*
1521 Frank Kendrick*
1522 Laura Jackson*
1523 Isom Lamar*
1531 J Knight*
1561 John Wilson*
1593 Henry Harris

Weare X

1610 Saml Kelly*

S A L Ry X

1700 W E Boone
" D G Fender Mattress Co
1708 Thomas Gary*
1739 Robert Owens*
1741 Jax Gas Co Wks
" Jacob Bryant*
1743 Robert Small*
1840 H E Butts
" Mrs E F Merritt

CLARA TERRACE — From opp 1348 W Church, north

514 N F Caldwell
516 La Villa Kindergarten
520 I M Lieberman
522 A A Wethington
524 Geo Velinsky
" Louis Kass
526 David Fletcher
530 David Safer
532 J H Slott
536 Herman Yoffe
540 F Gansarsky
542 Alex Hoffenberg
544 Saml Carlton
546 Frank Grossman
550 Amos Daniels

CLARK — Fr Phelps north to 17th, 1st e of Ionia

First X

1342 G J Garcia

Second X

n e cor City Garage
1410 Mrs L M Miller
1414 Mrs May Finch
1418 O G Johnson
1420 W W Nicholson
" Paul Fleming
1430 Mrs Helen Crandell
1446 R D Powers

Third X

1518 Myron Fleming
1524 Wm Ramis
1530 C F Bunker
1538 J A Cameron
1540 C L Adam
1542 W D Neisler

Fourth X

1610 W L Payne
1614 H K Matthews
1620 J W Burris
1624 T A Boyd
1628 J H Courtney
1634 W S C Yonge
1638 W L Hazelton
1640 Daniel Hanley
1644 A F Mootz
1646 J E Ramos

Fifth X

1702 Adam Nagel
1706 Mrs Allie Eisfelder
1714 Mrs G Williams
1740 W R Woods

CLARK'S LANE — Fr Evergreen av e to Fisher, 1 n of 21st

CLAUDE — Crossing Middleburg rd, West Lewisville

16 T W Long*
72 Alonzo Cheek*
74 Peter Bradley*
76 Jacob Darbin*
98 Wm Wilson*
126 Andw Ballard*
139 H W Robertson*
311 Jesse Carter
312 C W Gates
314 Laura Brown*
315 T S Gibbs*
316 Edwin Heard*

Forest X

407 W F Higginbotham
409 M Lusandris
417 Sherman Johnson*
421 Mrs Mamie Baker

Calvin X

724 Mrs M A Pacetti

Irene X

GIBBS GAS ENGINE CO., of Fla.
ENGINEERS AND MACHINISTS
MODERN SHOPS
26 S. MAIN ST.
Tels., Bell 5011
Auto M. 1497

WE CAN FURNISH YOU
ANY DIRECTORY PUBLISHED
in the World at Publisher's Price. Same Day Order is Received
R. L. Polk & Co.
PUBLISHERS
Jacksonville, Birmingham, Detroit, New York

SIGNS MOTT, JR. BLTN. SYSTEM
OF ALL KINDS OUTDOOR ADVERTISERS 31 W. Forsyth St.

CLAUDE ALLEY—Fr Claude to Copeland, 2 w of Lackawanna av

CLAY—From 601 W Bay north to State
7 W B Maull
" Atlantic Produce Co
9 L C Park
15 C J Kraus
17 R J Evans
18 E E Willard
19 A T Tyson*
20 P F Johnson*
21 Delcher Bros

Forsyth X
107 "Dixie"
117 Commercial Club
135 Wing On Wo & Co

Adams X
218 Horace Prior
219 Melson Hotel
221 D J Phillips
222 G A Ferris
226 Isaac Goldstein
230 J T Scott

Monroe X
311 Mrs E A Delcher
317 Clay Hotel
" W H Ritter
" W C Riley
318 Joseph Solomon
" E B Hatch

Duval and Church X

CLAY ST LANE—Fr 517 W Orange north

CLEVELAND — From 1292 Bay north

CLEVELAND AV — Fr 26th north, 3 w of Myrtle av

CLINTON LANE — Fr 537 W Orange north

COLLEGE—From Margaret south, 1 w of Post
1405 J O Chambless
1425 J P Wilson
1428 J McComb jr
1455 L L Yelvington
1456 C R Wilcox

Goodwin X
1501 Eugene Hale
1521 A J Mitchell
1527 G M Cook
1551 H W Schmidt

Copeland X
1603 E H Pound
1654 University School for Boys

Osceola X
1702 J I Barton
1706 L C Rivas
1704 J F Horne
1742 L G Hitchcolk
1750 G L Dickerson
1758 O C Fowler
1762 J W Hill

Stockton X
1834 G J Tayman
1838 E J Fehr
1842 J A Sturgeon
1846 W C Miller
1856 H C Yeargain

Barrs X
1983 Frank Cassidey
2070 T G Hoyt
2074 C C Hunt
2078 Mrs M Green
2079 G E Gowdy
2083 G H Kennedy
2087 W L Henson
2091 J H Shafer
2097 Charles Brooking
2117 J S Hunt
2121 G H Smith
2125 C A Birchwood
2165 S L Henson
2169 S P Patterson jr
2173 R T Hamilton
2220 T G Hutchinson

COLUMBUS AV—From Superior west 2 n of Enterprise

COMMONWEALTH AV —From MacDuff av east and west, 6 n of Enterprise

CONANT AV — From 21st north 3 w of Moncrief rd

CONFEDERATE PARK TERRACE — From 1100 Market east to Liberty bet Hogan's Creek and Phelps
225 A D Young
" M H Mettetal
" Ernest Metcalfe
" E C Asa

COOKE—From Madison west, 1st n of Union

COPELAND — From the river north, 2d w of Margaret
15 G F Bensel
120 J D Weed
126 (200) J C Pritchard
230 W Z McElroy

Herschell X
304 Mrs W Parker

Park X
314 L C McCubbin
333 S E Irvin

Forbes and Lyda X
503 F Donaldson*

Sidney X
634 J W Croft
636 J B Faircloth
638 L T Craft

Lemon X
710 J J Johns

Myra, Dellwood, Ernest, Ernest, Gilmore and Rosselle X
1119 Fred Oehler
1127 J B Macdonald
1132 Annie Graham*
1134 D Stevens*
1135 James Mills*

Phyllis X
1201 Copeland St Market
1232 N G Rousseau

Irene ends
1308 (708) W B Mathis
1311 (711) C E Stevenson
1312 (712) J W Joyner
1315 (715) E S Adams
1316 (716) A F Smith
1323 (723) Mrs F R Todd

CORBET — (Lincolnton) — From Tyler w 1 n of Curtis av

CORNELIA—S Jax

CORNING — From Cleveland e, 8 n of Bay

COTTAGE AV — From Main west to Perry, 1 n of Tenth
24 I E Brown
26 B F Miller
45 C L Black
" T D Black
140 J W Greek
142 J L Herbert

B. E. Hardacre Company
ROOMS 314-15-16 DUVAL BLDG.
PHONE 577
"We Will Bond You"
We Write All Forms

POLK'S MEDICAL REGISTER AND DIRECTORY OF NORTH AMERICA
PUBLISHED BY
R. L. POLK & CO., DETROIT

Certified Public Accountant | **John A. Hall**
Audits, Accounting Systems, Examinations
416 Heard Bank Bldg. Bell Phone 3836

142½ George Hoffman
144 W J Tipton
158 W B Cahoon
159 R McNamee
Silver and Pearl X
303 B C Johnson
325 J A Dekle
" L A Raulerson
339 Mrs L B Hazzard
347 A P Wright
349 R L Pullen
351 E T McIlvaine

COTTAGE PLACE — From E Union s to E Beaver, 1 e of Catherine

COTTAGE SQUARE — From Walnut west to Olive, 1st s of First
341 Jose Martino
344 T F McCall jr
345 Geo Pollock
350 Fairy Rosser
354 Mrs L M Godwin

CRADDOCK — From Lincoln av west, 2 s of Warrington av

CRANFORD AV—From 26th north, 6 w of Moncrief rd

CRYSTAL AV — From Lackawanna av north to McCoy's Creek, 1 w of Delmar

CUMMER AV — From Ostrich Farm, n of Talleyrand av, Panama

CUNNINGHAM AV — From 21st south to King's rd, 3 w of Durkee av

CURTIS AV—(Lincolnton) — From Tyler west, 1st n of Walter av

CYPRESS — From W Third north, 5th w of Main

D—From Durkee av west, 6th n of King's rd

DADE—Lincolnton

DANCY'S LANE—From Cemetery west to Cleveland, 1 n of King's rd

DANCY'S TERRACE—From 7 9th north to 10th 1 e of Main
2101 C W Boone
2102 B S Hall
2107 F W Sprado
2108 C E Johnson
2129 M G Self
2135 J S Groom
2142 C M Parker
2150 W B Higdon

DANESE — From 21st north, 1st e of Talleyrand av

DARWIN—From Railroad av east to Milnor, 6th n of Union

DARWIN LANE—From Darwin south 1 blk, bet Florida av and Van Buren

DAVIS — From Bay north to city limits, 1st w of Madison

DAVIS AV (S J)—From St Johns av south 4 w of F E C Ry

DAY AV—From S A L Ry south, 2 w of MacDuff av

DEAN — From Enterprise north 1 w of Line

DELLWOOD — From 439 Forest northwest to city limits
611 Mrs M V Joiner
" J A Davis
620 John Rambach
623 O B Weeks
625 J H Wilkerson
631 J J Field
637 H D Firth
Lackawanna Av X
718 C W Birchwood Mfg Co
724 W V Webb
725 W G Bowden
727 W P Fiveash
729 A J Kelley
731 L T Parrish
732 C E Hutto
733 L E Nott
735 N J Newsom
736 R R Broadnax
742 L N Lauck
743 J L Hall
752 E R Leighton
754 W L Leighton
771 F M Murphy
777 J J McDonnell
Rosselle X
807 Geo Moses
" Jacob George
809 (806) J W Williams
811 (808) D T Croissant
816 John Fowler
838 W B Hunter
839 H C Oltrogge
840 E L English
841 E A Soden
842 C E Holbrook
" H J Davenport
843 E C Williams
844 Charles Suffa
845 W P Loving
846 A G Traylor
847 S T Buchanan
849 C A Richards
" R W Abercrombie
851 W M McCubbins
853 W W Hodges
Gilmore X
916 Thos Freeland
917 L A Volini
919 G L Moore
924 Antonio Faggella
931 A E Holliday
Margaret X
1443 E L Hagin
1449 S C Thornton
1458 E J Kirk
1463 S R Smith
Goodwin X
1501 E C Rice
1508 E C Desch
1521 D M Tanksley
1525 W F Seaward
Copeland X
1623 W I Coleman
1624 A B Bowman
1641 L W Josselyn
Osceola X
1725 Pearl M Pelton
Stockton X

DELMAR — From 1849 Lackawanna av north
545 T C Copeland
587 C L Roberts
589 W R Hirt
594 J P Raker
595 Geo Knaple
599 A W Daniels
602 T E Instone

HUTCHINSON AUDIT CO.
352-354 St. James Bldg.
Phone, Auto M 1959
Auditors and Accountants

CUMMER LUMBER COMPANY
Manufacturers of Rough and Dressed YELLOW PINE LUMBER and TIMBER. ALSO VEGETABLE CRATES OF ALL DESCRIPTIONS

Marcus Conant Co. FUNERAL DIRECTORS AND EMBALMERS
Auto Anbulance Service. 220 E. Monroe St. Tels. 11 and 2240

626 Wm Bitts
628 J M Torrence
636 D R Reid
666 G M Price

DE LYONS—Lincolnton

DENNIS — From rear Union Depot west

DE SOTO—See W 10th

DETROIT — From Enterprise north 5 w of MacDuff av

DEWDROP—From Clay west 1 n of Orange

DEWITT (See also Kinsman) From 1236 King's rd south

DIGNAN AV — From Day west 1st n of Nolan

DIGNAN PARK TERRACE—See Confederate Park Terrace

DILL AV—From Talleyrand av north to river, east of 21st

DISBROW—From Tyler west, 1 s of King's rd

DIVINE—From A C L R R south (W Lewisville)

DIVISION—From Rose northwest, 1 south of Grant

DOLA—Lincolnton

DOOLEY—From Tyler west, 2 s of King's rd

DONALD — From the river west, 3 s of Cherry av

Post X

37 J G Coxetter
38 C E Pelot

DORA—From 462 Riverside av, w to McCoy's Creek

15 E F Gardner
19 L R West

May X

114 (36) J D Pearce
115 H J Sineath
118 W E Pierce
" T E Hogan
120 J D Hurst
122 E R Love

Magnolia X

204 S L Bowman
" T D Proctor
215 Mrs J A McCann
216 Archie McDaniel
" Henry McDaniel
223 C B Harvey

Oak X

315 J H Lindsey
316 Frank Thompson
319 T W Gordon
328 D S Watson

Park X

411 Charlotte Smith*
415 James Crumley*
419 Henry Walker*
421 R Williams*
425 Lazarus Turner*
427 Wm Turner*
431 Henry Avery
435 Jasper White*
437 George Duling*
441 Florence Robinson*

Charles X

501 A Adams*
502 Louis Johnson*
502a Henry Trent*
503 Clara Turner*
504 Charlotte Hall*
504a Mattie Brown*
505 Alice Robinson*
507 Wm Harrison*
508 Patience Hand*
510 M Roundtree*
512 Edward Pierce*
515 Horace Staley*
521 Rosa Bright*
522 Robt Crawford*
524 F L Hunter*

Spruce X

600 J C Holmes*
608 Jos Crumley*
610 Thos Gray*
612 Wm Murphy*

Elm X

DORA E—From 462 Riverside av, east to the river

foot W P Floyd
" Thos Seawood
" Emmett Nichols
" A D Williams
" R Schauer
" T R Reiche
14 Max Goldberg
16 Ignatz Berger
18 W N Nichols
19 Mrs R M Garrison
" J T Leak
20 E N Trounson
21 M C Boree
25 A Asmussen

DOUGLAS—From MacDuff av west to Day av, north of Lackawanna av

DOWNING AV — From junct of King and Forbes, s w to Cherry

DREW AV—Fr Edgewood av s w 2 s of Lackawanna av

DRUID — From Lackawanna av north to S A L Ry 6 west of Lincoln av

DRYSDALE—From Market w, bet 10th and 11th

129 Jas Balfour
130 C E Beck
135 W G Womble
147 G H Routh
151 A S Myers
152 J B Amos

DURKEE AV — See Myrtle av

DUVAL E—From 401 Main east to Talleyrand av

10 Portage Tire Co
11 Mrs H M Prince
12 Clara Golden
15 H J Sandlin
17 H S Garrett
" Mrs Nell Marks
18 Woman's Club
19 A Hercules
" Mrs Dorothy Pruett
" A O H Hall
21 Kate Hunt
22 W H Sittler
24 Mrs Jewel Ford
" T B Seale
35 R P Marks

Ocean X

n e cor Church of the Immaculate Conception
118 Issie Vorenberg
121 Rev M Maher
122-128 Elena Flats
132 P M Brooks
" W C Gugel
134 Mrs E Flansburgh
136 R G Greenhalgh
138 Mrs H A Veitch
139 Clark Monum't Co

ELLIS, CURTIS & KOOKER
Civil Engineers and Surveyors
Drainage and Highway Sewerage
and Railroad Blue Prints
Rooms 211 to 215 Florida Fire & Casualty Bldg. Phone 948

Plaxco Printery
28 EAST BAY STREET

MAHONEY LUMBER CO.
WE WILL SAVE YOU MONEY
Yards: Acorn, near Enterprise St. Take Hogan St. Car Phone, Bell 4986

140 Mrs J E Riggs

Newnan X

n e cor First M E Church South
204 Mrs M M Petteys
212 Mrs E P Fieldes
215 J B Mitchell
216 M H Bowler
220 P J Croghan
225 Mrs L D Hagood
228 Mrs R A Booth
" Mrs E W Pye

Market X

n e cor St John's Place
" Rev V W Shields
305 C M Cooper
328 W F Greig
333 J S Smith
334 A B Hernandez
" Mrs E T Mira
342 J J G Cooper
344 L J Maxwell
344½ P E Harry
353 Wm Livingston
356 C M Lewis

Liberty X

405 Mrs J B Muller
406 Mrs R L Sollee
408 W A Whittemore
411 Ralph Diorio
417 C B Peeler
418 M R Crippen
420 Mrs M E Glass
422 L A Morefield
423 M M Kitchens
425 Mrs M E Johnson
426 Mrs A L Smith
427 M M Pierce
429 G H Lennon
432 R E Boone
436 L P Murdaugh
440 G F Haas
441 Mrs E Drake
" Joseph Olivetto

Washington X

501 James Griffin
505 Mrs A M Keefler
509 G H Green
513 Ralph Carter
514 L A Craddock
515 F J Miller
516 D H Rumpf
519 E T Cusic
524 El Vedado Apts
526 Mrs M H Chalifoux
527 A A Spink
529 W P Atkins
531 Mrs H Atkins
532 D A Falana
541 J A Lovett

Catherine X

609 Mrs Jane McCormick
611 Mrs Ida Schofield

Railroad av X

729 Frank Brown

Palmetto X

801 Z T Anderson
802 Mrs Isabelle Lawless
815 G E Murray
816 E W Gray
817 W L Cochran
819 J A Vanlandingham
" E M Carswell
820 Mrs I F Sudlow
821 J A Slappy
824 Nathan Chepenik
825 C H Vandevort
" L W Lynn
829 Mrs A M Hobbs
" Mrs M F Gay
830 J L Baker
831 R G Ohl
" H G McGinnis
839 J K A Hussey
840 Bertis Lloyd
" R C Gwynn

Spearing X

905 L C Chavez
910 J A Taylor
911 John Post
912 A V Ingman
916 G R Ways
918 E J Candee
" Josephine Whidden
921 James Morrow

Lafayette X

1007 G P Swanson
1007½ A S Gaskin
1012 O T Weeks
1015 G W S Bell
1023 J I LaMee
1026 Mrs Catherine Frank
1027 W H Dodge

Florida av X

1103 W P Gifford
1105 F J B Grange
1117 Mrs M D Muckenfuss
1127 W H Fox
" W H Fox & Co
1129 T M White
1132 A Carballido
n w cor Grace Baptist Church

Van Buren X

1200 F M Williams
1203 G M Brittain
1205 Mrs E C Parsons
" Wm Hallowes
1207 M D Bridges
1221 W D Loftin
1223 J G Lewis
1227 W B Williams
1231 John Merson

Georgia X

1309 J T Edrington
1320 Peter Diaz
1321 E C Goodson
1323 D J Buckley
1326 George Griner
1338 Mrs M A Vandergrift
" J E Peek
1339 J H Pincus

Franklin X

1402 L W Johnson*
1406 H W Henderson
1408 D L Mark
" Elof Olsen
1416 G D Ellis
1421 Peter Iovanna
1424 W E Chisolm
1425 J A Houghton
1428 Frank Sanchez
1429 Mrs D Durrance
" W H Ashley
1431 T L Maxwell
1442 C R Handley
1444 W B Campbell
1453 Roy Simpson
1454 Vavalides & Aslamis
" Geo Vavalides

Bridier X

1502 Lydia Green*
1509 Walter Laughlin
1510 O W Morrison
1517 J W Wiggins*
1518 Dallas Fleming*
1520 Drusilla King*
1521 C J Clayton
1522 Rosa Williams*
1524 Clarence Sams*
1525 Edgar Thomas*
1526 John Munroe*
1529 J D Mason*

Jones Lumber Co.
"Quality and Service"

LIVINGSTON, YONGE CO.
ELECTRIC LIGHTING FIXTURES AND LAMPS
18-20 EAST ADAMS ST. PHONES: Bell 2988, Auto M-2988

GRAY ROOF PAINT CO. 318 Heard Bldg. Phones Bell 7335 Auto M. 1848
ROOF PAINT CONTRACTORS and ROOFING EXPERTS

Chas. W. Kinne
Real Estate, Fire Insurance
Loans Negotiated, Rents Collected
1010-1012 Atlantic Nat'l Bank Bldg.
PHONE 506

1533 S J Joseph*
1536 Mrs A Williams
1540 J P Prosper
1545 S Henderson*
1547 David Ward*
1548 Agle Tony

Weare X

1602 J M Gomas
1604 Mrs Mamie Rouse
1605 G J Ludwig
1609 J F Ingels
1638 Benj Kaufman

Victoria X

1702 F M Rice
1710 J S Booth
" W F Phillips
1734 A R O'Dell
1736 Mrs A M Somers

Parker X

1802 J M Lane
1824 Paolo Carito
1828 P B Gullen
" M M Tisdel

Talleyrand av X

1936 H L Sprinkle

DUVAL W—From 400 Main west to Myrtle av

13 Auto Filling Co
15 Mrs A P Chaires
18 C T Skipper
" J T Stewart
19 G A Perkins
20 G W Byrnes
23 Mrs A E Tucker
25 J D Pattee
26 M K Jones
27 F O Carr
28 Mrs M L McAnallan
29 Edward Jepsen
31 J C Phillips
32 Mrs Lorena Turner
33 F W Opdike
35 F M Parrish
36 Mrs L V Thompson
40 Mrs M L Hutto
41 D H Doig
43 Mrs E A Kimball
45 C E Pepperday

Laura X

s s Hemming Park
105 Bettes Pharmacy
111 J P Campbell
113 Camera & Art Shop
113 L L Copeland
" F P Boyt
" E T Burrowes Co

117 St James Bldg

" Cohen Bros
" St James Realty & Dept Store Co
" P O Sub Sta 3
" Edward Pfeiffer
" Free Sewing Mach Co

Rooms:

301 P R Davis
303 Home Life Ins Co
305 Mutual Life Ins Co
307 Aird & Wiggs
" Citizens Loan Assn
308 J D Baker
309 Julia A Larmoyeaux
311 Armour Fert Wks
313 Am Natl Ins Co
" Jackson, Rinker & Hubbell
" D J Carrison
314 J F Ward
315 Talley & Sumner
319 B H Goodale
322 Elite Costuming Co
323 B Tubel
325 Armour Fert Wks
326 Mutual Life Ins Co (Medical Referee)
327 Mrs C Dinkins
329 Brash & Co
331 J K Simpson
332 Intl Cor Schools
" E G Rogers
" Madison Inv Co
334 J H Randolph
" G E Henson
337 Clayton Washburn
338 W M Marsh
339 C E Foster
340 G D Farwell
341 H H Harris
342 J B Parramore
345 Sou Mut Aid Assn
346 Automatic Carburetor Co
349 Union Cent Life Ins Co
350 J Hirschberg
" J A Reinach
351 S E Foster

St James Bldg—Cont'd

Rooms:

352 D H Doig
" J W Archibald
" Hutchison Audit Co
355 Brentwood Realty Inv Co
357 Am Agr Chem Co
359 H C Leonard
360 T N Evans
" J C Gibson
361 Childrens Home Soc of Fla
" M C Fagg
402 H J Klutho
" C P Niederhauser
403 Brown Realty Co
" Hall & Brown
404 Beacon Realty Co
" Beacon Inv Co
" Kings Road Park Co
405 E W Mitchell
" Halifax Co
" Viking Fruit Co
406 Christian Science Reading Room
407 C A Peterson
" J H Pittman
408 E R Hoyt
409 Va-Car Chem Co
411 Island View Co
" Realty Operating Co
" Jax Hts Imp Co
412 Chapin-Buckman Publicity Co
413 Alice E Lynch
414 R P Taylor
" J L Williams
418 J E Boyd
" L W Cunningham
420 R A Russell
" W E Connelly
421 The Viavi Co
422 Sou Settlement & Dev Org
423 T S Field
424 G M Mitchell
425 Composite Brick Co
426 C M McKain
" M & J Besser
428 Mrs D Goodwillie
429a Mrs L Peace-Johnson
431 W P Dey

E. G. GOLDER
Successor to COONS & GOLDER
PLUMBING HEATING FIRE ESCAPES RE-TINNING COPPERS
16 E. Adams
Both Phones

PLUMBING HEATING R. L. Slauter
131 E. FORSYTH ST.
Phones 2773 Res. 5217

St James Bldg—Cont'd
Rooms:
432 Alice P Butler
433 Fredk Bowen
436 Sou Brokerage Co
437 Genl Acc Ins Co
438 Sou States Life Ins Co
439 Germania Life Ins Co
" D A Leon
" A K Leon
" Continental Casualty Co
" Mrs E F Tischler
440 P F Collier & Son
441 W H Garland
442 W U Tel Co (br)
443 Chase & Co
449 Buckland & Fitchner
" Pen Casualty Co
451 A C Conyers
" Westinghouse Elect & Mfg Co
452 Fla Growers News
453 Natl Life Ins Co
455 Chas Enman
456 Phillips-Turnbull Co
457 Met Life Ins Co
459 M H Smith
" Burdette Smith
460 C O LeNoir
461 C E McKinnon

---

121 McMillan Realty Co
123 Auto Tire Co
125 Edward Jepsen
" Dixie Beauty Parlors
127 Hampton Spring Water Co

Hogan X
225 Royal Palms Hotel
" E L Deckard
231 Mrs C F Rich
233 J A Craig
237 S A Morris

Julia X
304 G W Clarke
305 Mrs C A Crawford
308 Mrs L L Willeford
311 Mrs J F Davis
312 D P Fraser
313 A A McDonnell
315 H C Fairchild
315 G H Browning
318 H A Renfroe
320 Dalton Adding Machine Agcy
324 J B Parmelee
325 P E Haile
327 G D Ackerly
330 Max Moss
340 E J Triay
399 L Haynes

Cedar X
401 Henry Bacon
406 Mrs E J MacDuff
407 C C Franklin
411 C L Pender
418 W B Stevens
419 Mrs M B Peer
" J H Rafftery
" Saml Aronovitz
422 J R Stanton
425 Mrs L M Moxon
" A L Hunt
" J S Holmes
" H G Moxon
426 Mrs E C Scarborough
429 Mrs C Dezymalla
" P C Buffkin
" C M Stoddard
434 Mrs M M Hunt
439 H H Spencer
440 Mrs Bertha Cannon
" R D Guthrie
" P J Lanier
441 A H Miller

Clay X
501 G A Phillips
502 Second Advent Christian Mission Church
505 L O Poston
507 L A Mendelson
514 Benj Sherman
" Mrs S Kuhn
516 R H Devlin
518 Solomon Mezrahi
520 Mrs M S Stoeber
522 Julius Trace
526 S E Townsend
531 G L Phillips
534 M M Segal
" David Blattner
537 J A Rogers
539 J D McLendon*
" Raymond Day*

Broad X
601 A G Croft*
612 Mrs Jennie Smith
615 C J Lightsy*
617 E B Zoller
618 Mrs M H Johnston
626 Kyle Bowers
" J F Bowers
628 Michael Wexler
630 C H Foor
632 E H Pilton
642 C F Riggle
658 Nick George

Jefferson X
n w cor Congregation B'nai Israel
702 A Mendelson
" Samuel Tatar
706 Mrs Cora Forran
710 W T French
711 Harry Goldman
" Y M H A Hall
717 Mrs Ellen Cunningham
723 Mrs Bertha Gepfert
729 F E Maupin
731 Aaron Peltz
733 Simon Grossman
735 Nathan Paul
739 J H Benton
743 Nicholas Reiter
744 Saml Blatner
745 F L Rogers
" John O'Donnell
746 Saml Rosenblum
748 David Moscovitz
750 H J Williams
751 Abraham Setzer
754 Mrs Ida Surasky
756 Jacob Shorstein
758 M Ghelerter
" Mrs J Jacobson
759 Henry Ezzes
760 B Furman
761 Moses Feldman
763 Jacob Safer
" Benj Witten

Madison X
805 Oscar Margol
807 Bernard Jacobs
809 M J Weinkle
817 Moses Speer
820 C R Lucas
821 Mrs Martha Speer
822 Mrs A Parkhill
824 E R Mims
826 Louis Krongle
828 Mrs B Pilkenton

JAMES & PAXON
FIRE and MARINE INSURANCE
General Insurance and Surety Bonds
Mutual Life Bldg. Phones: Bell 874, Auto M-2476

Forsyth Street Planing Mill, Inc. Mill and Office Foot of Georgia St. Both Phones 3957
HOUSE BILLS COMPLETE
Manufacturers and Dealers in Rough and Dressed Lumber of All Kinds

"YOUR CREDIT IS GOOD"
312 MAIN STREET
AT RHODES-FUTCH-COLLINS FURNITURE COMPANY'S STORE

W. C. WARRINGTON & CO.
702 BISBEE BUILDING
TELEPHONE 1241
TRUCK FARMS
GARDEN TRACTS
CITY PROPERTY

829 Henry Cohen
" Mrs Rena Marr

Davis X

911 A A Geiger
912 Mrs E B Clawson
915 C L Davis
917 E O Rehm
918 Daniel Lavene
919 K N O'Toole
921 D D Dixon
922 D C McNeil
923 Herman Rehm
" R L Braddy
924 W G Mintz
929 Mrs K R Wall
930 Mrs Belle Wolf
934 Mrs A Bunkley
" A L Smith
937 John Guy*
941 Chas Simmons*

Lee X

1002 Wesley Griffin*
1002½ C G Smith*
1004 C Easton
1004½ Matthew Scott*
1006 John Lowe*
1006½ David Evans*
1008 Thos Liner*
1008½ Rosa Jackson*
1011 Isaac Spanier
1016 Jennie Williams*
1018 A S King
1023 Mary F Wright*
1026 W C Griffin
1027 Walter Reynolds*
1028 T J Herndon
1030 J T Gammon
1031 Thos Keith*
1033 C H Glenn*
1035 J Thurman*
1037 S V Fleming*
1039 Thos Stephens*
1040 Sam Deveaux*
1042 F W Lancaster*
1044 Katie McCray*
1047 J H Harvey
1053 Benj Baker
1054 George Sanders*
1055 Benj Becker

Johnson X

1101 I Brownstein
1103 Harry Safer
1104 Dora Daniels*
1105 A A Brown*
1109 J A Monroe*
1110 Wm Lucas*
1112 Frances Brady
1113 L Christopher*
1117 Lula Holloway*
1118 Max Frankle
1120 Mrs Marguerite Linton
1122 Abel Bucholtz
1124 H A Kline

Stuart X

1208 David Ingram*
1214 John Benbow*
1215 J C Handley*
1216 S P Livingston*
1217 Louisa Scott*
1218 Arthur Holmes
1221 C H Thompson*
1225 Mack Wilson*
1227 M H Holman*
1228 E F Mikell*
1229 Wm Jones*
1230 John Simms*
1232 Otis Williams*
1239 Chas Williams*
1240 Wm Schenk*
1241 W H Williams*
1243 Onie Mack*
1244 A H Mondul
1247 Mrs S L H Hartley
1251 Garfield Harris
1254 Daniel Alford*
1254½ Alfred Sanders*
1256 James Taylor*

Cleveland X

1300 Albert Johns
1305 Mary Carter*
1311 Judge Glover*
1325 Alice Murphy
1326 Sarah Levy*
1328 Howard Anderson*
1330 Dallas McGill*
1332 Henry Dempsey*
1333 Benj Taylor*
1337 W Dozier*
1339 Jno Phillips*
1343 Kate Williams*
1344 Jos James*
1348 Chas Butts*

Hanover X

1402 Ella Williams*
1404 Hester Wilson*
1406 Elmore Sanford*
1412 Jno Owens*
1416 Saml Howard*
1418 Edward Cox*
1420 Hodges Dukes*
1428 B H Brown*
1449 Saml King*
1451 O Simmons*
1465 Nola Moore*
1469 Norman Pough*
1473 F M Butler
1479 Mrs N I Pratt
1483 Jas Walker*
1487 Susie Drew*

DYAL — From Van Buren east 3 blks, 7th n of Howard av

E — From Durkee av west, 7th n of King's rd

EAGLE—From Hogan's Creek west to Madison, 2d n of North

EAGLE ALLEY—From Caroline north to Eagle, 1 e of Louisiana

EAST—From 7th north, 1 w of Hogan's Creek

EAST LEWISVILLE—Bet Talleyrand av and Franklin nr city limits

EAVERSON AV—From King's rd north, 1st w of Payne av

EDISON — From Forest north, Roseville

EDGEWOOD—South of A C L R R and west of Challen av

EDGEWOOD AV (St John's Heights) —Fr river north, 3 w of Magnolia av

EILENBERG ROW — North of Enterprise and east of A C L R R

EIGHTEENTH — From Edgewood av southeast 4 n of A C L R R

EIGHTEENTH E — From Main east, 4 n of S A L Ry

22 J B Cox
25 F P Lee
26 Mrs A Fraser
39 C S Clough
43 T R Cheney
45 Ernest Guthrie

Hubbard X

125 V R Kooker
137 G E Miller
138 R D Womack
" J P Jergerson
145 H R Simcox

Market X

204 Mrs F E Billings

Tom Damato, Merchant Tailor
Office Phone, Auto M-1908 Residence Phone, Auto M-1137
228 WEST FORSYTH STREET, UNDER ARAGON HOTEL

MAHONEY LUMBER CO.

LUMBER, LATH, SHINGLES, MOULDINGS
YARDS: ACORN, NEAR ENTERPRISE STREET
TAKE HOGAN STREET CAR PHONE, BELL 4986

206 T A Lindsay
210 E S Jackson
EIGHTEENTH W — From Main west, 4 n of S A L Ry
EIGHTH E — From Main east to S A L Ry, 2d n of Sixth
10 Eighth St Market
11 M R Matre
13 Duval Shoe Fcty
16 Mrs H Peterson
17 Soon Kee
20 Mills The Florist
25 M S Jordan
37 Thanhouser Film Corp
39 John Vinzant
" D B Farmer
41 A G Davis
50 C D Mills
51 Assad Sabbag
53 Sabbag & David

Hubbard X

102 Mrs M S Mallette
107 T O Peacock
" A A Peacock
108 Mrs M Williams
" Edward Lawrence
112 Mrs A Buchanan
116 J W Humphreys
" Mrs Fannie Gilbert
" Mrs Emily Elliott
120 N Genntison
121 J M N Peacock
127 B J Voss
128 Mrs N H Peters
131 C E Hooks
132 J A Selby
" J D Noble
140 B J Jackson
" A M Carlton
143 W T Williams
" D C Cavender
" Harriet Cavender
145 D C Cavender
148 C H Edwards
151 Springfield Bakery Co
153 Chas Speer
155 Alex Harab
" John Fernety
157 J Fernety

Market X

221 S J Altman
" A H Dillard
222 J M Turner
231 W H Leaker
235 J P Rice
240 S L Chapman
245 C G Dixon
246 W A Humphries
252 J D Richardson

Liberty X

316 G R Grant
318 J Montgomery
321 J G Watson
321½ Mrs Delia Kean
323 Fredk Stone
325 J H Keowl
326 Saml Jordan
332 Mrs P Davies
334 Jas Greig
335 A H Adams
351 R L Selph
353 J W Logan

Walnut X

400 W E Wells
401 Ralph Passaretti
" J D Wilkison
416 J H Copeland
417 Geo Hattem
420 W H Wagner
421 R W Adams
425 W P Coyle
s s Rahn Memorial Luth Chapel

Ionia X

509 G W Halsema
511 G L Garrison
516 Andrew Nelson
520 Jacksonville Coca-Cola Bot Co
" Fla Coca-Cola Bot Co
523 F J Trout

Clark X

— Jones Lbr Co

S A L Ry X

840 Mrs L E Chalker
850 W T Edwards

Evergreen av X

904 J P Haney
910 H S Sutton
911 W B Wilcox
916 G E Pallett
923 H H Swearingen

Fisher X

1205 W F McDonald
1230 O McCullars*
1231 J H Cummings*
1232 W M Brands*
1233 Mary Anderson*
1237 Howard Travillion*
1239 Elmo Anderson*
1245 C H Lee*
1246 Henry Brown*
1255 G W Daniels*
1258 L E Sams*

Franklin X

1302 I McCutcheon*
1304 Curley Johnson*
1307 Samuel Dixon*
1316 Zacharias Jadon*
1317 W G Williams
EIGHTH W — From Main west to Hogan's Creek, 2d n of Sixth n w cor Main St Baptist Church
18 V D Sewell
" Mrs D'Arville Goodwille
" D J Dixon
19 Mrs K S Foster
23 B J Reid
34 H D Land
" H V Dalgliesh
35 Mrs M F Holmes
42 R L Hoagland
43 H H Simmons
50 J H Dent
54 W V Smith

Laura X

101 Mrs E I Burnham
" O B Alderman
105 L B Williams
121 Mrs R A McNeil
137 Mrs C G Willis
" L L Lockett
139 T S Willeford
141 A F Harrell
142 S G Moyers
143 H W Egerton
144 Mrs Carrie Harris
145 C F Graves
153 A B Heller
" R H Dozier

Silver X

202 J R Sherman
210 T W Wisenbaker
222 E J Stokes
223 G H Schubert
231 L D Moore
232 E A Turner
241 L E Bransford
244 E C Davidson
253 I W Bie
254 A L Ellis

Pearl X

304 Wm Aufderheide
" W T Walls

Enterprise Lumber & Box Co.
1548 Enterprise St. Telephone 601 J. P. Wilson, Mgr.
Lumber, Shingles, Lath, Boxes, Crates and Hampers
ESTIMATES FURNISHED

Duval Planing Mill Co.
C. G. BUCCI, President
7th St. and Railroad Ave. Phone 1749
Door and Window Frames and Turning

PHONE 1215 **Jacksonville Furniture Co.** 835 W. Adams Street

Mrs. M. A. Strickland, Propr. FOR TRANSIENT OR PERMANENT GUESTS REASONABLE RATES CAFE a la CARTE Main and Adams Tel. Bell 2140, Auto M 3645

308 W H Dawson
312 R E Copeland
318 S W Leach
322 H L Stevens
335 Jacob Rosenberg
338 M B Thornton

Boulevard X

411 A K Silvernail
413 F E Williams
417 C E Harrison
419 J E Twitty
423 H H Headley
425 A L Gilmour
433 J O McBride

EIGHTH AV — From Fairfield east to Victoria, 1st s of Rose

ELDER—From Myrtle av east 1 blk, 1st n of Price
413 Max Knauer
417 Ora Miller
425 W E Hilton
426 Mrs I T Cannte
" A P Hagan
427 M B Hilton

ELEVENTH E — From 2425 Main east to S A L Ry
14 Cicero Farley
35 Max Mark
43 C E Shultz
45 H H Moore
49 D F Robertson

Hubbard X

101 C W Dunn
121 Catherine Miller
126 J C Mead
133 J S Cloud
148 Mrs E V Williams
150 E H West

Market X

205 F J Wolfe
211 A D Weidener
213 Al Frey
215 A F Williams
227 T F Sumpter
235 A J Ball
251 A A Silber

Liberty X

303 P A H Ludwig

ELEVENTH W—From Main west to Hogan's Creek, 1 n of 10th
12 L G K Smith
" G C Harper
16 H E Burns
17 F J Dunn
" Arthur Bell
18 J S Myddleton
45 Mrs A S Clark
" J J McGee
53 J E Lord

Laura X

121 G J Pothmyer
123 T G Bradley
125 G R Pettit
126 Henry Stukenberg
145 H W Fitch

Silver X

214 J W Weimer
218 T J McMeekin
226 F A Bidwell
228 E E Darrow
251 E C Ziegler

Pearl X

322 C W Crooke
328 P M Jaques
334 Mrs Sallie Munn
338 F L Price
342 J M Aldridge
346 R T Dewell

Perry X

405 G W Wetmore*
422 T D Haley
433 C W Morton
601 T M Turbeville
603 J H Tison

ELINOR—From S A L R R north, 2 e of Davis

ELIZABETH PLACE — From river north to St John's av, 1 s of MacDuff av

ELLA—East Lewisville

ELLIOTT—From Cleveland east, 5 n of Adams

ELLIS—From Hickory north, 1 e of Main

ELLIS W—From Johnson west to Cleveland, s of Beaver

ELM — From McCoy's Creek south to Myrtle av, 7 w of Riverside av

ELM—From Riverside av west to Black Creek rd, 1 n of Holmes

ELMIRA—From Black Creek rd n w to Old Plank rd

EMMA—From Fisher east, 3 n of S A L Ry

ENGLISH — Crossing Jefferson nr Hogan's Creek

ENTERPRISE — From Cleveland n w, 1 n of Ashley
1301 Walter Crump*
1303 Geo Thomas*
1305 Chas Rowe*
1309 Archer Miller
1310 Ella Ledbetter*
1311 Moses Hardy*
1312 Tyler Sloan*
1315 Susie Harris*
1352 Calvin Price*
1354 Henry Stewart*
1354½ Hop Sing
1358 George Brooks*
1366 Della Johnson*
1368 John Halloway*
1370 Walter Brown*
1395 R L Summerlin
1397 J C McManus
1420 Louis Bohlen
1422 E M Hendricks

Myrtle av X

1507 Benj Byrd*
1509 Alex Anderson*
1514 James Reed*
1518 Geo Rahaim
1519 Ella Reed*
1528 Pepsi-Cola Bot Co
1530 The G Muller Co
1536 Kate Brown*
1536b C H Harris*
1538 Ellen King*
1538b Edward Sharp*
1540 E E Cain
1544 J A Burney
1548 Enterprise Lbr & Box Co
1557 Wm Bush*
1559 Robt Rue*
1559½ Jane Griffin*
1561 Jere Seward*
1561½ John Williams*

S A L Ry X

1563 A L Burton

Rushing begins

1601 Louise Brown*
1603 H T Harvey*
1605 Leroy Berry*

Tyler X

1701 Allie Johnson*
1702 Frank Fields*

Sheet Metal Work and Roofing
326 WEST ADAMS STREET TELEPHONE 6636
FORD ROOFING COMPANY

Lewis L. Copeland

OPTOMETRIST and OPTICIAN

113 W. DUVAL ST. Ground Floor St. James Bldg.

1703 Joseph Rahaim
1704 George Sims
1705 B Williams*
1707 L E Underwood
1709 L W Tyler
1711 Carl Guy
1715 Amos Williams*
1717½ Wm Stephens*
1721 Sarah Godden*
1723 Paul Clarke*
" O Williams*
1725 Austin Witherington*
1727 H E Bryant*
1737 James Jackson*
1729 Wm Riley*
1741 Henry Martin*
1743 Mack Young*
1745 John Walton*
1749 A H Lueders

Acorn X

1801 H Robinovitz
" H B Mann
1805 W E Lueders
1809 Geo Ransom*
1813 Georgia Harris*
1825 Union Stock Yds
1902 Wm Brown*
1904 Lucius Carroll*
1908 Rand Howard*
1910 Lee Grant*

ERNEST—From Margaret west to Stockton, 9 n of Riverside av

1423 G E Pollard
1434 H M McCully
1437 L L Crews
1451 C A Tutewiler

Goodwin X

— L K Riley jr
1509 W J Weisenfeld
1517 B P Kennard

ESTELLE — From McCoy's Creek south to Lackawanna av, 1 w of Cherry av

222 M A Sullivan
309 W E Childers
323 Mary Parsons*
446 B H Hinton
500 C D Watkins
518 N M Driggers
542 S W Copeland
548 F W White
556 Mrs M A Harrell
568 Rev J W Senterfitt
572 W H Herndon
573 M P Crowe

Lewis X

s w cor Wesley Memorial M E Church
600 C W Inman
601 H D Godley
623 E M Williams
624 J F Perritt
625 C Kennedy
626 H D Bostock
630 A L Reed
635 Rex Fannin

ESTELLE LANE — From Lackawanna av south to A C L R R, 1 w of Stockton

ESTHER—From Fleming north to Black Creek rd

EUPHEMIA — From Margaret west, 11 n of Riverside av

EVERETT—From Lackawanna av north 2 w of Delmar

EVERGREEN AV — From Darwin north, 2 e of Railroad av

1410 H H Greenburg
1412 C Leibovitz
1415 J H Hodges
1416 Wm Webb
1417 A W Bosenberg
1419 J D Butler
1420 W H Steinmeyer
1426 P E McClamma
1428 J W Davis
1439 W J Hollowood
1441 F C Carlson
1442 M Perry*
1443 D B Alderman
1444 E F Weber
" W R Dunkel
1446 C W Colomore
1448 Louis Horovitz
1451 W J Foster
1457 C V Sheffield
1459 W H Fields*
1460 O L Wadsworth
1461 F W Sparkman

Third X

1501½ Mrs Mary Sineath
" R L Bettis
1503 E E Emmerson
1507 W D Blake
1511 W R Minor
1512 W H McCormick jr
1515 Wm Swearingen
1519 R L Murray
1529 Mrs A J Dalton
1531 L F Jones
1534 J W Maulden
1535 Robt Laulens*
1543 Daniel Bennett*
1545 H Broadway*
1549 J D Proctor*
1553 Wm Darden*
1560 W M Jones
1561 Henry Young*
1563 C H Burgess*
1564 S J Green
1565 A E Goss
" J T Lavatky
1569 H P Goss
1571 Charles Mann*
1572 Martha Mosely*
1573 John Jones*
1578 S McDaniel*

Argyle X

1602 H A Leapheart
1622 Annie Parker*
1625 Elbert Neal
1627 C Jackson*
1630 E D Willis*
1631 Isaiah Blocker*
1633 J E Kinsler
1634 A C Aveilhe*
1636 Robt Robinson*
1641 C H Holman*
1647 Angus Sabb*
1650 D C Wilson*
1652 P B Robinson*
1653 W C Jones*
1654 J S Mays*
1656 Wm Blackshear*
1657 Luke Tolliver*
1659 J W Pursley*
1660 D C Wilson
1661 Saml Jackson*
1663 J C Hurston
1664 L D Ervin*
1665 Sweetfield Baptist Church*

Lorne X

1703 John Mills
1704 M G Glass*
1708 J A Watt*
1710 Richard Hall*
1712 Fannie Thomas*
1715 C A Skinner*
1717 Davis Sanders*
1719 Enoch Refile
1720 W H McQueen
1721 Geo Perry*
1730 Albert Cain*

GMC TRUCKS

General Motor Truck Garage & Sales Co.

H. C. YEARGAIN, Propr. 14 1-2 S. Laura Tels. Bell 6620, Auto M. 1236

A LINE OF SERVICE TRUCKS CONTRACT for HAULING

Harris-Cantrell Hardware Co.

COMPLETE LINE OF BUILDERS' SUPPLIES

B. P. S. PAINTS KEEN KUTTER EDGED TOOLS

508 MAIN STREET TELS: BELL 5097; AUTO. M-1097

STINSON ELECTRIC CO. WHOLESALE AND RETAIL ELECTRIC SUPPLIES
37 W. FORSYTH STREET TELS. BELL 477 AUTO M. 3477

1731 Wm Williams*
1734 A Speisegger*
1735 D J Liptrott*
40 J J Harris*
1744 Sarah Acton*
1759 Jacob Law*
1762 Ada C Pickett
1771 J D Mattox*
1775 B F Harris*
1776 M A Townsend

Howard X

e s W F Miller & Co

Eighth X

2009 A K Demere
2016 J E Hernandez
2022 Max Schnabel
2035 Mrs A M Rebston
2105 A W Shirley
2110 C F Heuring
2130 J S White
2132 R W Foster
2148 J A Plummer
2150 A M Pickett
2202 H C Keller
2205 John Sandvik
2218 O H Byrd
2221 S Laine
2226 Edward Hester
2236 Geo Elian
2247 R E Winters
2450 Ramon Fa

EWINGTON — From Fisher west, 3 n of E 21st

FACTORY—From Lincoln av east, 1 n of A C L R R

FAIRFAX — From W Grant west to A C L R R, 5 n of Enterprise

FAIRFIELD — From Duval north, 6 e of Florida av

FAIRWAY—From Talleyrand av east to the river, 1 n of Marshall

FANNIE—From Kooker av 1 blk, 1 s of 21st

FAYETTE — From LeBaron north to limits

FERN—From 21st n, 3 e of Fisher

FIFTEENTH E—From Main east to Hubbard, 1 n of S A L Ry

18 J H Wilson
26 W T Cowles jr
30 Mrs Eppie Evans
34 John Ruff
40 C W Stonebanks
42 W L Simpson
46 A W Frencken
48 Mrs A F O'Brien

Hubbard X

FIFTEENTH W—From Main west to Pearl, 1 n of S A L Ry

FIFTH E—From 1655 Main east to S A L Ry

9 H T Donaldson
" W L Gordon
15 Edw Bochtler
22 Horace Prior jr
" M L Whitehead
23 G W Grierson
26 L F Coroneas
27 J H Dart
30 Mrs L B Bache
36 C H Saunders
38 J T Stephens
44 T K Hatcher
" Mrs L T Poole

Hubbard X

104 Mrs E H McCallum
" F E Jinnett
114 C G McCranie
115 W B Tousey
117 A G Merrett
119 Mrs I D McCormick
" E G Park
120 J E Gustafson
121 L D Jones
123 T J McIntyre
125 Mrs E B McDowell
126 Peter Pemberton
" P G Pemberton
127 Mrs M L Badger
129 Mrs V M Willis
130 G C Pease
140 F D Brennan
141 Mrs A M Richard
144 S P Patterson

Market X

203 J D Owen
211 W V Kirby
215 Mrs L D Brown
226 J A Melson
233 J O T Brown
242 J C Griswell
" O L Anderson
249 W R Neff

Liberty X

301 Mrs F R Shearer
304 S C Fiske
305 T Callen
311 J W Mattox
314 J H Walsh
317 E P Mills
319 H W Norman
320 J G Permenter
321 W H Fleming
330 G W Terry
331 C S Graham
335 L C McCormick
336 R F Bridier
" T E Bridier
342 E A Ross
" W G Brennan
345 K J Weihe
355 H F Bartlett

Walnut X

404 S B Norris
" W G Upchurch
412 Mrs L M Stetson
421 Conrad Mangels
429 Mrs L Leonhardt
436 M C Foster
443 Henry Stinson
" W C Guthrie
" J E Morgan
444 C S Pike
447 G F Schleicher
450 R Y H Thomas

Ionia X

502 F A Beall
506 J H Fisher
511 W H Parker
512 R G Pemberton
513 Lubens Mais
515 Toney Tringle
516 James Simone
531 Tony Tringle

FIFTH W — From 1564 Main to Hogan's Creek

11 J J Hubbard
31 L O Billings
33 L D Snead
35 Z Z Grenade
37 Mrs B L Boyer
39 R L Griffin
41 A B Hoyt
42 J E Coslow

Laura X

101 Mrs C Oleson
103 Mrs A J Turbull
107 A C Kittell
111 W F Mundee

Furniture of the Better Grade See CHADWICK'S
ALSO RUGS AND LINOLEUMS. Agents Grand Rapids Furniture. 7-9 E. Bay St. Phone 330

Walker Distributing Co. Licensed Distributors
Members of the Certified Mailing Bureau
403 Main St. Store Room 34 E Union Members Exclusive Distributors Association
Phones Bell 839, Auto M1839 & M1854 Guaranteed by Molton's National Agency

Best at Lowest Prices in—
LUMBER, LATH, SHINGLES, MOULDINGS, ETC.
MAHONEY LUMBER CO.
Yards: Acorn, near Enterprise St. Take Hogan St. Car Phone, Bell 4986

115 H T Howard
125 R E Hodges
126 L A Van Sterk
128 E L Wolff
140 W J Griffin
143 F A Gardner
146 A C Bryson
149 C F Dawson
154 Mrs J Ackerman

Silver X

222 C C Coffee
224 T T Weltch
225 C F Gould
" C E Duval
230 Mrs I M Rose
235 W C Logan
236 W T Parsons
245 R G Young
257 J W Sackett
258 W H Dowling

Pearl X

316 N R Cooper
320 E H Bell
324 J F Swindal
327 W M Mason
330 D C Maner
335 Miss M J Stafford
" L L Kadavy
338 W R Weigel
349 J C Thrasher
351 J M Redding
353 C L Richardson
355 Charles Drayer
n w cor DeSoto Sanatorium

Perry X

429 J F Quarterman

FIFTH AV—From Missouri north to Mt Herman Cemetery, 3 w of Davis

FINKELSTEIN LANE — From Caroline north, bet Illinois and Louisiana

FINLEY—From Jefferson east, 4 n of Union

FIRST E — From 1252 Main east to Railroad
— Art Pressing Club
10 Sam Kee
" A Pontecorro
14 P B Butler
15 J T Bounds
16 R H Latimer
" J R Crosby
16½ J A Eathcote
25 W D Barnett
26 G E Morin
" H A Wahlbeck
30 C E Sanberg
32 M B Fromberger
34 Mrs C E Norwood
36 August Seiler
" P E Schink
39 E C Turner
56 A Kramer

Hubbard X

112 Mrs S K Reddick
116 J T Harris
" W B Harbridge
122 Mrs Julia Livingston
123 S Moselle Cook
128 F D Story
131 Mrs L H Meynardie
" J J McGrath
134 W J Anderson
142 T A Chappell
145 H T Mann
146 W M Reynolds
153 J T New

Market X

202 Marian Marr
204 Flora Morris
205 E L Kelly
" G T Woodward
206 Theodore Verstraete
210 E Y Smith
217 F W Long
218 H J Sutton
225 C R Jenkins
226 J S Calloway
233 J L Peebles
237 H E Stewart
242 J E Overby
" W A Forbes
244 B U Dyal
250 Rev B G White

Liberty X

311 J H Ek
313 W H Hoskins*
315 Lewis George
317 P W DeHoff
318 R R Cooke
319 E A Mack
327 H F Wildman
328 T N Evans
329 W D Barker
336 W B Thomas
338 J S Buzbee
343 Mrs O Gregory
345 S J Roberts
355 Mrs M L Hopkins
" Mrs Anita Marx

Walnut X

409 F G Guerry
" J A Gies
410 W A J Moore
411 E E Barnes
417 J D Naughton
420 W S Russell
423 Mrs S H Rosser
424 John Schuster
431 A E Sawyer
435 A J Bostwick
435a Mrs L C Harsh
436 Edmond Berstraete
437 Eugene Harris
438 L M Roberts
439 E C Barnes
440 Mrs S A Cottrell
442 W F Newman
443 W H Romedy
445 Mrs J E Brown
454 Mark Verdery

Ionia X

524 Springfield Ice Wks

Clark X

601 Kaufman Metal Co (yard)
630 McGaughey & Lovelace Co
— Carolina Portland Cement Co
— Springfield Lbr Co

FIRST W—From 1304 Main west to Hogan's Creek
25 Simon Benjamin
39 Louis Berlack
49 Moses Elian

Laura X

Boulevard X

FIRST (Edgewood) — From Edgewood av south to Perry, 1 e of St Johns av

FIRST—From Lincoln av west, 3 n of Lackawanna av

FIRST (Panama) —Fr Woodlawn av north, 1 e of Buffalo av

FIRST AV N — From 1701 Lackawanna av n to McCoy's Creek, 2 w of Estelle

JAX. CONCRETE CO.
SIDEWALKS, CONCRETE BLOCKS, Etc.
530 Riverside Ave.
F. C. HEDRICK, Mgr.
Bell Tel. 678
Auto R1353

W. Mulford Marsh ARCHITECT
338 St. James Bldg. Phone, Auto M-3345

JAMES N. COONS
Plumbing, Heating, Roofing
22 OCEAN ST. PHONE, BELL 2279
LET COONS DO IT

GLASS
ALL KINDS FOR BUILDING PURPOSES
FRENCH MIRROR PLATE GLASS CO.
MIRRORS, SILVERING, RESILVERING
535-537 E. BAY ST. TELS. BELL 1572 AUTO M 1572

FIRST AV S — From 1707 Lackawanna av s to A C L R R, 1 w of Carl

FISHER—From Plank Road north (Hansontown)

Pacetti X
1835 L M Mitchell*
1841 John Smith*
1845 Chas Ramsey*
1933 Amos Debose*
1935 Albert Chatman*
1970 Mrs F Lewis
" Chas Everhart
1976 C Z Nelms

Eighth X
2001 J H Taylor
2003 S P Anderson
2021 G E Jones
2031 G S Greek
2038 G A Stephens

Emma X
2103 G H Leonard
2105 David Bryant*
2106 (2406) C E Smith
2107 Allen Dodd
2105 (2408) Retta Southworth
2115 Wm Beam
2118 E M Cooper
2119 L B Porcher
2120 J H Higginbotham
2121 C E Burke
2124 K S Sawyer
2210 H M Ingham
2213 John Valo
2215 K L Olsen
2217 C I Tison
2218 Rosa A Broward
2219 R H Bonham
2221 L B Bryan
2222 Chas Lahti
2228 Mrs A Baumgartner
" T A White
2232 Mrs Nancy Bowen
2250 W L Ellis
cor 12th B Moscovitz

FISHER AV (Murray Hill Hts)—From A C L R R n e, 3 s of Edgewood av

FISHWEIR PARK — From St John's av north to A C L R R at Fishweir Creek

FISK — From the river west to Riverside Park, 1 s of Gilmore

FITZGERALD — From Lincoln av east, 4 n of Lackawanna av

FLAGLER — See W Monroe

FLEMING—West from Dennis to Estelle, 2 s of S A L Ry

FLORA AV — (Grand Addition)—North of Kings rd, 1 e of Av A

FLORENCE—Fr Lackawanna av s to Henry, 1 w of King

FLORIDA ALLEY — From Hickory n to Darwin, 1 s of Florida av

FLORIDA AV — From east end of Bay n to Howard
1 Sou Carpet & Awning Co
3 A J Cesery
5 C A Winningham
7 T M Pangburn
" Joel Benefield

Forsyth X
107 Mrs L Graeff
" M Z Latham
108 D N Reynolds
121 Lorenz Stein
122 M M Cook*
122½ Jesus Diaz
126 Lewis Gro Co
128 Fairlie's Pharmacy

Adams X
201 W D Weaver
" C I Love
202 Canepa Gro Co
206 Alfred Parente
208 Mrs H W Howell
" H J Gannon
210 M Massameri
211 E S Ferrin
212 Mrs J Pillault
214 W H Broomfield*
223 W E Dickinson
224 F M Canepa
225 J O Rubin
225½ T B Fielding
227 Mrs L M Canepa
228½ Mary E O'Brien
228½ T A Binkley

Monroe X
304 F M Hadley
313 G D West
315 C H Bascom
324 J R Register
s e cor St Andrews Episcopal Ch

Duval X
n w cor E Jax Presb Church
416 Chung's Laundry
418 Mrs C L McCormick
420 Joseph Corbett
425 N H Banes
425½ Fred Sutherland
426 Whiddon's
428 Norton's Pharmacy

Church X
504 O K Grocery Co
510 F J Pomar
" S C Colley
511 C J Heddinger
512 S C Colley
514 A M Howard
518 David Bisogno
528 J R Francis
s e cor E Jax Grammar School

Ashley X
603 C F Romedy
605 C E Boyer*
609 C S Yates
610 R Armstrong*
611 Hal Taylor
615 J S Alexander
616 W A Romedy
621 F A Dixon*
625 W Washington*

Beaver X
701 Tony George
702 Union Furn Co
705 Thos Duggan
708 Jas Morrow
711 J J Litmon*
715 A R Richardson*
717 Perry Smith*
719 L Williams*
720 J A McQuage
721 J H Jones*
723 Lewis May
727 Jas Mike

Albert X
801 Lucinda Artemus*
802 W H Wheeler
810 Harry Whitehall*

E. G. GOLDER
Successor to COONS & GOLDER
PLUMBING HEATING FIRE ESCAPES RE-TINNING COPPERS
16 E. Adams
Both Phones

PHONE 388 227 LAURA STREET, OPPOSITE HEMMING PARK
SABUT TIRE & SUPPLY CO.
TIRES SUPPLIES VULCANIZING

812-14 Meyer Setzer
819 J A McQuage
820 B Berkovitz
822 V R Kooker
835½M Herskovitz
858 Sou Art Glass Co
" Nissen & Anderson
851½Mrs I M Prahm
" J W Kinder
855 Thos Jackson*
859 R W James*
" L Williams*
870 Frank Richard*

Oakley X

901 Wm Livingston*
902 Ordly Stewart*
903 Saml Mungin*
904 W W Boyd*
905 J Whitaker
906 T W Lewis*
908 Michael Frances
909 Saml Brown*
909½Doyle Eleby*
910 Andrew Conner*
911 Jos Thomas*
912 George Corom
913 Cornelius Ferguson*
916 M Herskovitz
918 D W Foster*
920 W S Hodge
922 G Lowenstein
923 Alfred Boyd*
927 D Sawyer*

Union X

1002 Peter Paras
1008 Mrs Mary Best
1010 Emma Sanders*
1018 A Boyd*
1019 Fire Sta No 6
1020 W E Howard*
1024 Nicholson Bros
1032 George Tofik
1034 George Tofik
1035 R M Smith*
1036 C Leibovitz
1037 H F Coffey*
1038 Claud Shonen
1039 B A Sanders*
1040 Rosa Neal*
" J A Cheesboro*
1041 Fannie Mitchell*
1042 J E Anderson*
1043 Mattie Young*
1044 W A Watts*
1046 M Kendrick*
" W H Williams*
1047 Charles Chung
1049 Oakland Pharmacy
s e cor Odd Fellows' Hall

Odessa X

1110 John Hester
1111 Oscar Johnson*
1112 W H Steinmeyer & Co
1115 Moses Glenn*
" Wm Nelson*
" Jas Watkins*
1118 J H Anderson*
1120 E Polonsky
1123 Wm James*
1125 M H Shuman
1127 Gulf Fish & Oyster Co*
1129 Abraham Joseph
1133 Ella Davis*
1137 Nathaniel Harris*
1138 W H Moore*
1141 R Anderson*
1142 Diana Hatcher*
1144 J Williamson*

Jessie X

1202 Evans Hall*
1210 Johnson Bros*
1212 M A Bradley*
" J W Freeman*
1214 John Whitaker*
1218(1212) Benjamin Mike
1220(1214) W F Davis
1222(1216) Norwood & Brown*
1224 Mamie Jelks*

Hickory X

1301 G F Markville
1303 W J Bryan*
1304 Robt Engstrom
1305 Mintz Ptg Co
1306 H Cromartie*
1308 Minnie Waters*
1320 Harry Greenberg
1323 Hasco Parker*
1324 James Robinson*
1325 Julia Seabrook*
1327 Daniel Shaw*
1331 S B Moscovitz
1332 J C Brown*
1333 Belton & Co*
1335 Thomas Macklin*
1339 R L Brown*
1341 W M Moore*
1347 Louis Horovitz
1350 Whiddon's Cash Store
1351 S O Griffin
1353 Wm Austin*
1353½E W St John
1355 O L Wadsworth
" R Watson*
" John Cherry*

Darwin X

1406 Isaac Choice*
1415 J L Brown
1416 C O Langston
1420 V Markovitz
1421 P Shatkowsky
1429 D W Culp*
1432 Leon Anderson*
1435 F B Hammond
1436 G W Gray*
1440 L R Booth*
1441 Edward Scott*
1442 Jennie Mundorff
1444 J E Mintz
1445 A Richardson*
1446 B H Jeffcoat
1449 Chickory Davis
1450 Benjamin Red*
1468 C E Robinson*
1485 J N Johnson*

Third X

1501 P J Hoke
1511 B F Hagan
1512 M C Minor
1516 C F Sodeberg
1517 Jos Boote
1521 C J Guest
1522 B Fernty
1525 H S Goldberg
1528 E T Dickinson
1530 E H Phillips
1535 R W Wilford
1536 Arthur Jackson*
1538 Zeltrer Jones*
1542 Wm Steadman*
1546 T J Johnson*
1551 J Alexander*
1553 J O Washington*
1555 Blanche Robinson*
" James Gray*
1557 Edwin Allen*
1559 Clarence Peyton*
1561 Richard Brown*
1564 L Williams*
1568 Sallie Johns*
1570 S O Rosseau
1571 G H Loach
1575 Margaret Goss
1576 Mattie Jacobs

Argyle X

PORTAGE TIRES
Guaranteed 5,000 Miles Phones Bell 4373, Auto M 2617
ACCESSORIES VULCANIZING SERVICE CARS 68% GASOLINE
GEO. M. ADAMS CHAS. M. SHINE
Portage Tire Co.
10 E. DUVAL STREET

C. H. HOUGHTON GEO. M. PRICE
Jacksonville Plumbing Supply Co.
C. H. HOUGHTON, Licensed Plumber
15 Julia St. Phones Bell 569, Auto M 8118
PLUMBING, ROOFING, Steam and Gas Fitting

DUVAL IRON WORKS
Oscar Rubin C. J. Eppert
Machinist, Blacksmith & Boiler Works
Bell Phone 4491 126 W. Bay
OXY-ACETYLENE WELDING AND CUTTING

A. J. CESERY
PLAIN AND ORNAMENTAL PLASTER AND CEMENT WORK. CERAMIC TILE, MARBLE, ETC., PLASTER CAPITALS ALL SIZES, ALL SHAPES ALWAYS IN STOCK
TELEPHONE, BELL 1250
JACKSONVILLE, FLORIDA
OFFICE AND FACTORY, FOOT OF EAST BAY STREET

1603 C H Burgess*
1605 F S Forbes
1606 Simon Mosley*
1609 N C Roberts*
1610 Jos Primes*
1616 Jas Wynn*
1620 Elijah Harris*
1622 Robt Duval*
1624 J C McGhee*
1626 A Blackshear*
1630 Calvin Davis*
1643 Prince Andrews
1645 Cubit Holmes*
1646 James Stephens*
1647 Jos Mitchell*
1648 C H Dobson*
1649 G W Childs*
1650 Wm Keith*
1651 Jas Black*
1652 J W Smith*
1653 M Jones*
1654 J Andrews*
1655 Henry Powell*
1656 H J Boykin*
1657 Minerva Lewis*
1658 Fred Turner*
1659 Sarah Marshall*
1661 Maggie Jones*
1664 J F Fitzpatrick
1662 Rachel Davis*
1665 Akra & Haddad

Lorne X

1702 Dennis Ayers*
1704 B J Harley*
1706 Rosa Hadley*
1710 J Paramore*
1721 G Washington*
1724 D Littlejohn*
1725 B A Sanders*
1726 James Turner*
1727 Hamp Lee*
1729 Chas Higgins*
1730 Rebecca Hargrove*
1742 Frank Dixon*
1744 Emma Allen*
1746 Tony James*
1747 P A Berrien*
1771 Jane Whitehead*
1772 M H Perkins*
1773 Wm Small*
1774 Maria Gardner
1775 Henry Wiggins*
1775½ H Campbell*
1777 Nellie Briggs*
1778 E O Knight*

Howard X

FLYNN AV — From 26th north 5 west of Moncrief rd

FORBES — From Margaret west to limits, 4 n of Riverside av

1400 G M Parker
1429 R B Burroughs
1430 Home Tel Co (Riverside Ex)
1435 A C Chenault
1447 H B Cordes
1454 C L Gaines
1459 Augustus Fitch

Goodwin X

1507 L A Carver
1510 W E Hanley
1512 G C Henry
1513 W E Graddick
1525 R W Limbaugh
1536 W B Sadler
1544 W C Croom
1545 J S Harrison
1559 W B Pine
1563 Theodore Snow

Copeland X

1607 J B Mills
1615 G W Woodward
1627 E J Marquis
1628 G O Glessner
1632 Frank Dupree
1634 L R Milton
1659 C J Angel
1663 J M Johnson

Osceola X

1720 D J Carrison
1724 Thos Dennison
" H Q Sisk
1732 N Reinstine
1736 N L Bedford
1750 G A Follin
1755 T J McKinnon
1758 W A Barfield
" F T Evans
1764 J D Fleming

Stockton X

1811 R M Sasnett
1817 J A Norton
1835 L J Nathan
1838 Henry Wiesenfield
1842 W E Wood
1847 C N Poulnot
1851 J H McKinnon
1855 A E Dobarganes
1861 W I Lyman

Barrs X

1915 Mrs M P Smith
1921 C W Hill
1925 A D Stevens
1931 A L Clayton
1949 E C Harrell
1957 J S Collins

Acosta X

2042 Paul Marsh

King X

2129 Carl Engelhardt
2205 W E Sweney
2211 R J Irby

FOREST—Fr 547 Riverside av northwest

6 J E Abisch
" Morris Moscovitz
" Louis Moscovitz
15 H A Ives
19 R D Brand

Winter ends
May begins

101 H P Nicholson
" Jos Merki
115 Louis Davis
117 H P Nicholson
118 Mrs J I Flagg
120 J P Snead
144 Mrs L Plaxco
" W C Mott
" C I Mott

Oak X

201 H Joseph
203 Peerless Cleaning Works
212(312) W H McCoy
213 Gust Manos
216(316) F D Seewing
226(326) Am Bakeries Co
303 H L Cannon
301 J S Telfair
305 Riverside Dairy Co
315(415) S C Whidden
319(419) W G Dekle
326 L A Smith

Park X

330 A K Wilson
393 W N Alexander
397 H A Graf
" W H Gasque
399 J A Berry

Charles ends

401 J A Berry
402 C A Powers
403 John Pullet
404 E M Pafford
405 Rabon & Glanzel

ALLIGATOR GOODS
Florida Trunk Mfg. Co.
115 WEST BAY ST.
Both Phones 1005

LUMBER Mahoney Lumber Co.
SERVICE, QUALITY. GET OUR PRICES
YARDS: ACORN, NEAR ENTERPRISE ST.
Take Hogan Street Car. Phone, Bell 4986

406 Jax Cattle Co
" J O Chambliss
407 Charlie Quong
408 Mrs A H Gillen
409 Culver & Emanuel
411 R R Bennett
Myrtle av S ends
413 Pierce Furn Co
416 F D Powers
418 Inez Johanson
419 W F Seward
421 J W Johnston
" C L B Davis
" G W Weeks
" J W Williamson
421½ H E Higginbotham
423 T H Pulsipher
423½ E M Burns
Lemon begins
425 F J G Pulsipher
" Mrs B S Stark
426 W F Seaward
College X
437 H L Moore
438 T M Lipscomb
" Jax Sew Mach Co
438½ C L Tuttle
439 A E Lightbody
Dellwood commences
500 Diab Rizk
501 F M Dorman
502 Said Kawkab
504 Diab Rizk
508 Whiddon's No 20
Bismarck pl ends
600 Abraham Joseph
606 J N Cobb
607 P H Caine
610 W E Bugg
Grape commences
723 J Moskowitz & Son
731 R M Alvarez & Sons
732 C A Nicholson
734 C A Nicholson
Palm commences
800 Thos Mitchell
802 Enoch Brown*
804 Henry Fisher*
804½ Jos Turner*
810 City Park Stables
Run commences
915 Helen Brown*
921 J W Fuqua
927 Randall Eason*
928 L R Breboy*
929 Carrie Williams
930 Geo O'Neill*
931 J W Edwards*
932 D Loanie*
934 Vincent Silas*
935 Lula Mitchell*
945 St James A M E Church*
Pleasant X
A C L R R and Divine X
1006 Caroline Keaton*
1009 B G Scarlet*
1011 Frances Lucas*
Claude X
1134 Lucius Sanders*
Woodlawn av X
1136 Isaac Terry*
1312 Thos Davis
1314 J B Taylor
Estelle X
1405 Mrs D E Goolsby
1559 W B Pine
FOREST AV (S J)—From St John's av south, 7 w of F E C Ry
FORSYTH E — From Main east to Franklin, 1 n of Bay
— Metropolis Bldg
9 The Florida Metropolis
" The Metropolis Co
" Enge Bros
15 W D Gavin
" Breazeale & Smith
16 Central Tire & Vulcanizing Co
" Conant Inv Co
17 Hotel Windle
" W W Smith
20 Period Furn Co
26 Imperial Theatre
" Imperial Co
30 Parisian Dry Clng Co
32 C S Lowry
" S S Shields
" J F Farmer
" Mrs M Fisk-Cannon
" Mrs A L Fontaine
34 Forsyth Tire Co
38 Zedan George
40 Title Guaranty Co
n w cor City Building
Ocean X
104 Carl Noble
106 Simon & Briggs
111 The Columns
" A C Arnold
" C A Boyer
1st floor:
1 D H Severa
2 Mrs A E Campbell
4 G W Lock
5 Jacob Sternberg
2d floor:
1 Mrs S McPherson
2 J E Reeves
3 Mrs Margaret Healey
4 Mrs Susie Croissant
5 Mrs C C Watson
6 Mrs K L Hunter
7 W F Wheeler
8 A J Bogen
3d floor:
1 Mrs M S Brown
2 W D Gavid
" C H Hall
3 F A Crawford
4 W T Buck jr
5 J A Phillips
6 O R Grady
7 C P Ross
8 F P Reddow

112 New Process Vulcanizing Co
" Bandy Ptg Co rr
113 Southern Paint Co
114 The Miller Press
115 D A Mayfield
" Yucatan Herb Co
116 Empire Scale & Fixture Co
117 A H Paxon
" C E Gervais
119 W C Bingaman
120 Empire Ptg Co
121 Title Building
Rooms:
1 G A Stephens
4 A P Gerlach
5 R C Merritt
6 Robert Kloeppel
7 Sou Seating Cabinet Co
8 Jacob Meirowitz

131 R L Slauter
135 H C Hare & Co

GIBBS GAS ENGINE CO., of Fla.
POWER MACHINERY
26 S. MAIN ST.
Tels., Bell 5011
Auto M. 1497

MAILING LIST SERVICE
Trade Lists of every description and for any purpose compiled from latest data obtainable, insuring the highest possible degree of completeness and accuracy
R. L. POLK & Co. New York : Chicago : Jacksonville : Birmingham

SIGNS OF ALL KINDS MOTT, JR. BLTN. SYSTEM OUTDOOR ADVERTISERS 31 W. Forsyth St.

B. E. Hardacre Company | Real Estate, Insurance Loans, Surety Bonds
ROOMS 314-15-16 DUVAL BLDG. PHONE 577

137 Fla Fire & Casualty Bldg
" Cath Vanderbilt
Rooms:
201 J O Andreu
207 R G Dun & Co
211 Ellis, Curtis & Kooker
305 John Kleinstuber
307 L D Howell
309 T H Clarkson
312 Port Comnrs
317 Union Souvenir Co
407 Fla Fire & Casualty Ins Co
414 R L Polk & Co
416 Maynard Ramsey
417 Supt of Bldg

---

139 Fla Abstract & Title Ins Co
" Cassidey-Collins Co
s w cor Police Hdqtrs
Newnan X
200 Peninsular Title Co
204 Jax Printing Co
207 Antonio Solary
210 Otis Elevator Co
214 Central Garage & Supply Co
" White Typesetting Shop
224 Arnold Ptg Co
230 Church Club
" Rt Rev E G Weed
232 Law Exchange Building
" L Berry, lobby
Rooms:
100 J H Bunch
103 C S Adams
" M F Jones
105 Marion & Waybright
107 F D Brennan
109 W T McCaffrey
113 Est of John C L'Engle
116 T W Moore
200 W A Hallowes jr
205 McNeill & Strum
209 E J L'Engle
" P L Gaskins
" R A Henderson jr
214 M H Long
" Frank Wideman

Law Exchange Bldg—Continued
Rooms:
217 M W Lewis
301 Fleming & Fleming
307 Johnson & McIlvaine
311 F M Williams
313-15 Stockton & Osborne
319 Empire Lbr Co
400 Baldwin & Mason
401 Sou States Land & Timber Co
408 Cockrell & Cockrell
411 Law Library

---

n w cor Duval County Court House
Market X
s e cor Auto Filling Co
324 Paul Murvin
325 E L Hill
" A L Judy
" Mrs Mabel Woodside
326 A M Brown
327 The Balconies
" H I Campbell
" F J O'Hara
328 Gus Spistolis
329 George Ehle
" Sidney Steinau
" Simon Sternberg
" W H Dodge jr
330 Mrs S G Snow
331 S M Bishop
" Kate I Vandergrifft
" Mrs I C Jones
332 Chapman Carriage Factory
335 Mrs D S Macaulay
341 Mrs P F Milton
350 Winchester Motor Car Co
353 Plaza Hotel
" R R Bexley
Liberty X
s e cor New York Stm Laundry
401 D J Lindsay
" G A Marshall
413 J H Donahue
415 H B Howell
417 R W Bell

418 W E Gullette
" E J Brundage
419 Mrs E G McFadden
420 Joseph Hall
432 F W Crisp
437 Mrs E S Bostwick
436 A S Levi
438 C W Halliburton
440 Mrs S J Dekle
440½ W A Moree
442 S D Miller
Washington X
501 J F Hardesty
521 Mrs B L Jones
525 C L Burns
Catherine X
605 Jax Cracker Wks
Marsh X
n e cor Sou Ry Frt Depot
905 Jas A Leslie & Sons
931 J L Davis
Lafayette X
1013 Mrs M B Roach
1021 R C Scarborough
Florida av X
1118 J J Moore
1133 Louis Ortiz
Van Buren X
n e cor McMurray & Baker Co
" R H Lockwood & Co
1233 Mrs A T Sullivan
Georgia X
1303 E C Horton
1311 C M Burgess
1315 Mrs M K Hunt
1359 John DeLuise

FORSYTH W — From Main west to city limits, 1 n of Bay
5 O R Grady
7 Jacksonville Novelty Shop
9 Jacob Yetter
10 Golden's Bootery
11 Weber & Johnston
12 Kohn-Furchgott Co
14 Tony Pecras
15 Walk-Over Shoe Store
16 Hess & Slager
17 Boone's Drug Store

POLK'S MEDICAL REGISTER AND DIRECTORY OF NORTH AMERICA PUBLISHED BY R. L. POLK & CO., DETROIT

JOHN A. HALL, Certified Public Accountant
316 HEARD BANK BLDG. BELL PHONE 3836
Audits, Accounting Systems, Examinations

18 Metcalfe Bros
20 Grand Billiard Parlor
" Grand Stag Hotel
21 Jacob Yetter
22 Plaza Cafe
23 Hutto & Hutto
24 R M Rose Co
25 Stinson & Jenkins
" Harry Frieseke
28 The Nunnally Co
29 H J Blumer
31 T J Mott jr
32 The H & W B Drew Co
32½ G T Woodward
" Evergreen Cemetery Assn
33 Sou Office Supply Co
34 Mrs E Hess
35 E J Davis
36 Mills The Florist (Inc)
37 Stinson Electric Co
39 F O Miller Music Co
40 Republic Theatre
41 Barfield Co
" Arcade Theatre

41-43 Bisbee Bldg
Lobby Mrs Clara Marcovitz
Rooms:
201 Neill Corley
" L B Newman
203 Sou Machy Exch
204 J J Ahern
" Gd Blvd Inv Co
" W J Power
" F W Opdike
205 Sou Film Corp
207 E V E Larsen
" A B Wilson
208 Warren & Ulmer
209 Barber Asphalt Paving Co
210 F D Bisbee
211 Ives & Patterson
301 A D Stollenwerck
304 J E & Julian Hartridge
307 F R Johnston
" Malcolm McClellan
308 J W Pope

Bisbee Bldg—Cont'd
Rooms:
309 Strickland & Shields
" Natl Surety Co
" Royal Indemnity Co
310 Julian Paul & Co
312 Pablo Beach Imp Co
" Fla Land Inv Co
" L A Sundmacher
401 Fidelity Mut Life Ins Co
402 Elmore & Elmore
404 H B Snell & Co
406 C N Durrance
409 Sou Traffic Bureau
410 W R Jennison
" H W Dexter
411 J D Sparks
412 Montgomery Amusement Co
" Sou Inv Co
414 J T Alsop jr
501 Farris, Myerson & Liddell
502 A C Marshall Co
506 Dewell & Triplett
" H H Hull
511 L'Engle Hartridge
512 C E Pelot
601 Apex Equipment Co
602 J N Stewart
603 E E Cheney
" Fairfield Dev Co
" Julian Prewitte
606 F R McCormack
607 Parsons Realty Co
611 Ga-Fla Yellow Pine Co
612 F L Dancy
702 W C Warrington & Co
" Table Products Co
703 M Z McElroy
704 F P L'Engle
705 Jax Dental Sup Co
706 F D Shore Lbr Co
711 R A Benjamin
712 C A Payne
714 C E Garner
800 Odom, Crawford & Butler
" City Atty's Office
803 Am Tie & Tbr Co

Bisbee Bldg—Cont'd
Rooms:
805 Isaac Brereton
808 N P Bryan
809 R E Stillman
" T B Adams
" Burton Barrs
901 Cooney-Eckstein & Co (Inc)
903 L M Boykin
909 Hollister, Latimer & Co
910 L H Boggs
911 J H Payne
912 W K Jackson
1001 Fla Inspection & Rating Bureau
1004 Dowling, Hutchinson & Pattison
1010 R J Bolles
" Western Trading Co
" Fla Fruit Lands Co
" Okeechobee Fruit Land Co
" Dade Co Dev Co
" Fla State Drainage Land Co
1011 Yellow Pine Ex

---

45 Fla Talking Machine Co
46 H & W B Drew Co
48 J A Bianco
50 J H Keene
" J A Schofield
52 Jax Realty & Mortgage Co
56 U S Trust & Savings Bank
n e cor Fla Natl Bank
Laura X
n w cor Barnett Natl Bank
108 Heard Natl Bank
112 Heard Natl Bank Bldg
" Edith Hartsook
" R W Perdue
Rooms:
108 Fla Equal Franchise League
111 M V Raley
" Fishweir Park Co
112 Telfair Knight

HUTCHINSON AUDIT CO.
352-354 St. James Bldg.
Phone, Auto M 1959
Auditors and Accountants

CUMMER LUMBER COMPANY
Manufacturers of Rough and Dressed YELLOW PINE LUMBER and TIMBER. ALSO VEGETABLE CRATES OF ALL DESCRIPTIONS

Automobile Ambulance Service

220 E. Monroe **MARCUS CONANT CO., Undertakers** Phones 11 and 2240

ELLIS, CURTIS & KOOKER
Civil Engineers and Surveyors
Drainage and Highway Sewerage and Railroad Blue Prints
Rooms 211 to 215 Florida Fire & Casualty Bldg. Phone 948

Heard Natl Bank Bldg Continued

Rooms:
113 V O Robertson
114 Am Spineless Cactus Co
116 T B Hamby
118 Guarantee Sale Co
208 Jax R E Exch
210 Reynolds-White Co
" W L Steele
211 Renfroe R E Agcy
" Hedrick Inv Co
" Renfroe-Williams Co
216 Met Detective Agcy
218 G H Read
219 Fla First Comn
221 Thomas Adv Service
310 W H Beall
312 Comfort & Blood
316 James Chace
" M C Kennedy
318 Sterling Mut Benefit Assn
" Gray Roof Paint Co
402 J D Wells
405 Builders & Traders' Exch
407 Lindner Smith
411 F T Nooney
" Max Isaac
412 W P Gifford
413 Fruit Disp Co
416 J A Hall C P A
417 M & O R R
419 Rice & McGarry
421 Cromwell Gibbons
" J S Maxwell
" W A Daniel
423 F B McGarry
505 Sou Dev Co
514 J W Holland
" J W Dodge
519 Chas Neville & Co
521 Hirsch Lbr Co
605 State Board of Missions
607 Woman's Bap Mission Union
611 Lehigh Portland Cement Co
612 Lake County Mfg Co

Heard Natl Bank Bldg Continued

Rooms:
613 McNair Lbr Co
" J R Hill
616 Carolina, Clinchfield & Ohio Ry
617 N Y Central Lines
618 Bldg Material Men's Assn
" F W Hawkins
621 Wm Pannill
701 C E Smith Co
702 Mrs R L Hannan
703 Calhoun Timber Co
705 I A Zacharias
707 N & W Ry
" Winston-Salem Southbound Ry
711 H G Perring
" H G Perring Eng Co
" One-Piece Box Co
712 Pac Mut Life Ins Co
" W R Letcher
714 F S Hodges
717 Register & Donnell
" Edward Anderson
719 E V Toomer
801 U S Annuity & Life Ins Co
803 F C Calkins & Co
" Hanover Fire Ins Co
805 Mut Benefit Life
811 The Germain Co
812 King & King
814 Reynolds & Rogers
817 T R L Daughtrey & Co
818 L A Rauterson
819 Sou Ry Dist Frt Agt
821 Q & C Route
902 Nitrate Agencies
905 D T Davis
" Home Ins Co
" Cont Casualty Co
907 P R R System
908 P A Vans Agnew
912 Knight & Adair
916 Sou Utilities Co
1001 J H Williams
" Equitable Rlty Co

Heard Natl Bank Bldg Continued

Rooms:
1005 Osceola Fert Co
1007 A B Soundstrom
" C W Bartleson jr
1011 Eugene Hale
1014 C M, C P & J J G Cooper
1017 Natl Underwriting Co
1018 Am Multigraph Sales Co
1019 Burbridge Posting Service
" Burbridge Multigraphing Co
1021 W M Toomer
" W H Surrency
" C A Powers
1024 L R Milton
" L W Alexander
1104-5 C of Ga Ry
1107 I C R R
1111 Sou Cypress Mfrs Assn
1112 Good Roads Constr Co
1114 Mulholland & Sharpe
" R M Sasnett
1118 Carter & McCollum
" J T Crawley
1121 Business Men's Club
1201 J W Locke
" J C Howell
1202 E O Locke
1203 Baldwin & Lewis Co
1205 D L Gillespie & Co
1207 P H Gaskins
1210 Sou Chem Co
1211 Milam & Milam
1214 Genl Elect Co
1217 B F McGraw
1221 Marks, Marks & Holt
1305 H C Schrader Co
1308 Live Oak Limestone Co
" Lanier Sales Agcy
1310 Isham, Randolph & Co
1311 W R Sebring
" Graham Paper Co

Plaxco Printery
28 EAST BAY STREET

MAHONEY LUMBER CO.
WE WILL SAVE YOU MONEY
Yards: Acorn, near Enterprise St. Take Hogan St. Car Phone, Bell 4986

Heard Natl Bank Bldg Continued

Rooms:
1311 W M McIntosh
1312 S O Burdette
1313 Big Four Route
1314 Geo Rentz Lbr Co
" Sou Adj Bureau
1318 J W Stanford jr
1321 U S Weather Bureau

---

111 Castle Hall
— Chas Wichman

Rooms:
13 G L Dickerson
20 Anna E Hallstrom
21 E J Kirk
" A L Clayton
22 J W White
" Fla Fraternal Record
" Heralds of Liberty
24 Harris Ptg Co
3d floor K of P Hall

---

114 N D Suttles
115 Postal Tel-Cable Co
116 W F Seeba

117 Blum Bldg

Rooms:
3 I L Moses
5 C M Lowe
7 Sou Sales Co
8 L B Jones Co
" Neal Naval Stores Co
9 Philip Walter & Son
10 Isaac Flatau
11 Wm Douglas
15 B Richardson
16 David Kaufman
" Ethel Cohen
20 L W Robertson
" L H Mattair
" M B Nash
23 Hillyer & Spering
25 G R Weldon
" R F Garcia
26 Publishers' Service Co
27 Greeley & Son
30 E C Speer
119 Fred Ellinghaus
" Frances C Dumas
120 James Demos

121-123 Atlantic Nat Bank Bldg
" Atlantic Natl Bank
lobby Kath A Johnson

Rooms:
303 J J Griffin
309 W P Ausbrook
314 N Y Life Ins Co
401 O G Husband
403 J W Hall & Co
404 Alexander & Martin
" A O Kanner
410 Sou Naval Stores Co
414 A R Sax Lbr Co
416 W T Fowler
" Reliance Life Ins Co
501 E A Watson
504 Baker & Baker
505 Gunter & Sawyers
507 J B McCrary Co
508 Brooking & Floreus
" Hill Inv Co
509 M D & S R R
" C B & Q R R
510 Lederer Trust Co
514 Mathews & Yerkes
516 W W Frazier
601 E D Hemming
602 E G Phinney Co
605 Antwerp Naval Stores Co
609 A E Adamson
" L L Meggs
612 Operators Naval Stores Co
614 Stephens Lbr Co
616 B F Camp jr
618 Stanton Walker
701 Botts & Blount
702 R L Hutchinson
" J N Morris
704 Gress Mfg Co
709 H L Anderson
718 J E Peacock
" County Treasurer's Office
804 John C Cooper & Son
805 H H Wilson & Co
" Henry Robinson

Atlantic Natl Bank Bldg Continued

Rooms:
806 Columbia Naval Stores Co
808 Dozier-Hodgson Co
809 Blount Naval Stores Co
812 Carson Naval Stores
814 Dean Palmer
816 R P Daniel
818 Stockton Broome
901 Sou Pine Co
903 Edward G Davies Co
904 Palmer & Palmer
" J W Spratt
907 C C Howell
908 Patterson Brokerage Co
909 Miller & Fowler
910 Peninsula Naval Stores Co
1001 D C Campbell
1002 East Coast Lbr Co
" Flint River Cypress Co
" F B Gardner
" Clinchfield Fuel Co
1004 G J Patterson
1005 G M Powell
" Paul Blackwood
1008 Alex Ritz-Woller
1012 C W Kinne
1014 E L Munroe
1016 A B & A R R
1018 C A Hoyt
" A S Hubbard
" Fla Broom Factory
" Commodores Point Ter Co

---

122 New Era Club
" Frisco Bowling Alleys
124 F P Brooks
" R M Ingersoll
" A R Graham
" T W Goddard
124½ Seminole Dairy Lunch
126 Seminole Package House
130 G W Rowe

Jones Lumber Co.
"Quality and Service"

LIVINGSTON, YONGE CO.
ELECTRIC LIGHTING FIXTURES AND LAMPS
18-20 EAST ADAMS ST. PHONES: Bell 2988, Auto M-2988

Does Your Roof Leak? We Make a Specialty of Leaky Roofs

Gray Roof Paint Co. 318 Heard Bldg. Both Phones

Loans Negotiated
RENTS COLLECTED
PHONE 506

CHAS. W. KINNE

FIRE INSURANCE
REAL ESTATE
1010-12 Atlantic Nat'l Bank Bldg

134 H M Isaac
136 A S Levi
138 Hotel Seminole
" W U Tel Co
140 G W Edgar
n e cor Govt Bldg
" Postoffice
" U S Customs Hs
" U S Col Customs
" U S P O Inspr
" U S Int Rev Off
" U S Civ Service
" U S Ry Mail Ser
" U S Immigration Office
" U S Dist Atty's Office
" U S Circ & Dist Court Clk's Offic
" U S Marshal's Office

Hogan X

201 Pinkussohn Cigar Co
" Koon & Nelson
204 Southern Ry
205 Brown Tailoring Co
206 Buckman Bldg
Rooms:
20 E H Tomlinson & Son
24 N M Heggie
25 H H Yancey
26 D W Travis
30 C A Brown jr
32 W B Stevens
" W A Macduff
40 Atlantic Seashore Co
" G A Carroll
42 J W Hyde Co
43 L K Riley & Son
" City Realty Co
46 Eppinger & Russell Co
50 C Buckman
52 G W Mills
53 Miss B E Smith
55 L R Taylor
56 Buckman & Ulmer
" Ulmer & Keeley
" J A Stevenson

---

207 Albert Fendig Co
" Stanley Land Co
" Riverside Imp Co
207 New Riverside Co
" Franklin Land Co
" C R Yeager
208 N DeFrancis
209 Otto Ziebe
210 Mrs Anna Segal
211 Fla Boosters' Club
216 R G Simkins
217 Duval Harness Co
218 The Riddle Co
" Orlando Securities Co
220 Martin G Williams Tailoring Co
221 Ernest L Hill Realty Co
223 H M Taylor
" D H McMillan & Co
224 J B Massa
225 J V Freeman
" T Z Cason
226 Aragon Barber Shop
228 Thomas Damato
230 Leonora Mixson
232 C M White
" J L Wallace
234 Bonfield's Travel Bureau
239 Mrs A L Kaney
261 R E Smith
s e cor Aragon Hotel
" Cooks Transfer

Julia X

s w cor Lincoln-Am Life Ins Co
301 Theo Swaya
305 Ida M Nichols
308 Forsyth Arcade
" Forsyth Apts
309 Thomas Rose
309½ Wm Wise*
311 R W Schmelz
313 O S Allbritton
314 Barfield Music Co
" Florida Music Co
315 Land Mortgage Bank of Fla
" Ind River Assn (Ltd)
" Fla Syndicate (Ltd)
316 Jeffries Market
323 C G Belote
327 C M Lowe
329 Pulaski House
330 Consol Film & Supply Co
331 W S Carson
" M F Foster
333 Wm Werhan
334 Met Tailoring & Clng Co
336 Bombos Bros
337 Alvin Nairn*
339 H C McCluney
" Richmond House
" B F McAtee
340 Houston's Pharmacy
341 James Bastonias

Cedar X

401 E E Cleaveland Furn Co
412 J C Bastounis
414 Bamboo Chemical Co
416 R J Raley
417 Stewart-Geneva Hotel
419 B S Jones Furn Co
420 R S Nicholson
425 A Mackoul
432 Lawrence Bunn
n e cor Hotel Burbridge
" Jos Thompson

Clay X

502 Spiro Kapneas
502½ Mrs Elizabeth Mills
503 Standard Furn Co
507 Nelms-Wiesenfeld Co
512 Fowler Produce Co
513 Hotel Virginia
514 A S Davis
515 Dixie Furn Co
517 L Augustine
525 J A Cunningham
528 Phillips Leather Co
532 Joseph Jacobs

Broad X

605 H N Clarke*
606 Jax Paper Co
607 Boykin & Johnson*
612 Greek & Syrian Club
619 Mary Hall*

E. G. GOLDER
Successor to COONS & GOLDER

PLUMBING HEATING FIRE ESCAPES RE-TINNING COPPERS

16 E. Adams
Both Phones

R. L. SLAUTER PLUMBING
FURNACE & ROOF REPAIRING
131 EAST FORSYTH STREET Phones 2773 Res. 5217

619½W O White*
621 Anna Everett*
622 Eagle Lndry Co
627 Kohn Distiling Co
628 H C Simmers
630 Miller & Foster Music Co
633 Jax Vinegar & Blueing Co
634 Reed Bros
635 D F & C P Long
636 Automatic Music Co
638 Reid Bros
642 A B Vance

Jefferson X

701 S Maragopoolas
703 Ada Ruth*
707 Rose Haywood*
709 Alberta Thomas*
713 Chas Moore*
723 D W Robinson*
735 Wm Nelson*
749 Term Ry P O

Madison X

801½F Thomas*
825 Jax Chero-Cola Bott Co
829 Helen Gordon*

Davis X

901 W M Natteel*
907 Hammerman, Witter & Goldstein
915 M Christopher*
917 Clem Zanders*
925 Annie Mack*
927 Bedingfield & Co

Lee X

1001 Anna Henry*
1009 Lovinia Graham*
1015 James Jackson*
" C H Glenn*
1017 Johnson & Sharp
1027 A L Heath*
1029 Sadie Williams*

Johnson and Stuart X

1101 George Batros
1103 John Shelton*
1113 Mattie Young
1117 Simon Munn
1125 Crigler & Crigler
1141 Permenter Auto Co

FOSTER'S LANE—From 1213 Hickory north, and west to Van Buren

FOURTEENTH—From Main west to limits, nr city boundary

FOURTH E—From 1590 Main east to S A L Ry

23 Mrs Elsie Blum
24 Basil Gill
" H H Richardson
27 E S Johnson
30 Herbert Bradley
34 F T Lang
" E C Levigner
41 E B Pritchard
43 G H Walker
51 J S Allen

Hubbard X

112 T W Burnett
115 Amelia Rodriguez
" S J Japour
120 Saml Ake
128 C L Williams
129 T P Haddock
132 R T Hewett
135 B H Hopkins
151 L W Mason
152 J E Robertson

Market X

214 Mrs M Miller
217 F W Patterson
217½W B DeWitt
219 E V Steiniere
221 W H Daniels
223 C C Chapman
224 A C Johnson
" P E Bernreuter
229 J T Butler
230 Mrs H G Whitney
235 J A Hewlett
236 J C Halsema
241 G C Brown
244 H P Cox
245 J B Moon
246 Halstead Roberts
252 A B Wilson

Liberty X

305 L L Lowry
309 J F Switzer
310 C E Brown
311 G F Masters
314 J C Lovelace
316 George Thane
320 J B Cozatt
321 Kirby Foster
324 J E Moore
325 J B Dixon
332 G G Oliver
336 Mrs Eliza Stolze
352 N H Nissen
354 C T Barry
" Mrs A M Adamson

Walnut X

400 E A Ehmann
406 W M Troutman
408 W H Frank
410 W A Braziel
412 Frank Mowat
414 C I Trowell
415 Frank Tootell
418 J H Marsden
419 W D Dent
421 J R Beazley
" J J Foley
423 Mrs J Faller
" L D St John
424 R H Gibson
430 S L Ditto
" S S Jones
436 H A Sherburne
443 Mrs N F Garcia

Ionia X

508 H M McCance
516 S M Douglas
520 J C Gould
551 R A Collins

Clark X

602 Bryson Bros Co

FOURTH W—From 1590 Main west to Hogan's Creek

11 W G Clough
11½H L Proctor
25 Mrs J A Richardson
28 Mrs M Weeks
33 Thomas Clark
34 F S Gray
39 J R Dunn
42 R E Merritt
45 W S MacWilliams
" K A Huffaker
48 T F Carson
52 J P Mathis
53 C R Alvarez

Laura X

103 Marsh Atkisson
115 Mrs E T Gale

JAMES & PAXON
FIRE and MARINE INSURANCE
General Insurance and Surety Bonds
Mutual Life Bldg. Phones: Bell 874, Auto M-2476

Forsyth Street Planing Mill, Inc. Mill and Office Foot of Georgia St. Both Phones 3967
HOUSE BILLS COMPLETE
Manufacturers and Dealers in Rough and Dressed Lumber of All Kinds

Rhodes-Futch-Collins Furniture Co.
THE BIG MAIN STREET STORE
312 MAIN STREET

W. C. WARRINGTON & CO.
TRUCK FARMS | GARDEN TRACTS | CITY PROPERTY
TELEPHONE 1241
702 BISBEE BUILDING

117 Mrs M P Bennett
121 F G Johnson
124 G C Bedell
133 H H Elarbee
134 L E Wells
144 J C Tate
148 D P Williams
155 Mrs E M Gerding
157 A H Rowley
" Harry Babst

Silver X

220 G P Golden
222 C L Graves
" J C Oetjen
223 Mrs Kate Crook
227 W W Brown
228 M A Brown
229 Mrs Mittie Shaw
233 W A Kelsey
234 W A Elliott
236 A B Chitty
237 Mrs H F Hulbert
255 W A Redding

Pearl X

311 J L Hobbs
317 W L Christopher
323 M J Whalen
329 Frank Cooper
335 F O Nichols
343 L H Cohen

Perry X

FOURTH AV—From S A L Ry west to Durkee av, 3 n of Kings rd

FRANCIS—From w 8th north, 1 w of Johnson

FRANCIS—From Margaret west to limits, 3 n of Riverside av

FRANKLIN—From E Forsyth north to limits, 3 e of Florida av

FRANKLIN—East and west from Wall, 4 s of northern limits

FRANKLIN LANE--See Milnor

FRAZIER—From Davis west to Moncrief av, 1 n of Scriven

FREDERICA PL—From 211 Lydia n to Forbes

342 Mrs M Y Moore
360 J H Shepard
362 L T Acosta
364 R F Taylor
371 W B Donahue
383 J M Register
398 H L Cook

FROST—From W Forsyth north to Adams, 1 east of Cleveland

FULLER—From Juniper east to Davis, 1 s of Moncrief rd

GARDNER—From limits north, 1 w of Fisher

GARFIELD—From Enterprise n to Commonwealth, 1 e of MacDuff av

GENEVA—From State east to King's rd, 1 w of Cleveland

GEORGIA—From E Forsyth north to Grant, 1 west of Franklin

ft Forsyth St Planing Mill
112 M L Eaves

Adams X

227 Mrs M N Wagener
" S S Hitch

Helbert Place X

Monroe X

Duval X

403 J C Cason
" T P Cason
407 M C Chavez
413 W R Best
416 W H Carlton
417 F A Jones
418 A E Parrish
419 L R Crenshaw
424 S J Webb
426 A W Dopson
428 F A Moore

Church X

501 C H Alexander
619 W D Firstbrook

Ashley X

701 Mrs H S Milton
719 A Holliman*
721 Thos Armstrong*
723 P E McCullough*
725 W Pearce*

Albert X

810 Samuel Lewis*
821 Serena Armstrong*
827 Serena Hogan*
844 Mollie Clark*
846 Henry Anderson*
847 G W Hall*

GIBSON—South Jacksonville

GILMORE—From the river northwest to Margaret, thence west to city limits

19 A H Baker
22 F S Hodges
29 L W Walter
40 J E T Bowden
46 Porcher L'Engle
" F P L'Engle
77 Bainbridge Richardson

Riverside av X

May X

101 F G Bradley
108 Dr F J Waas
124 Mrs M R Jahn
128 L L Meggs

Oak X

220 J W Pope
221 A L Turner
227 J R Wells
230 W P Corbett

Park X

305 J E Harris
317 A S Hough
323 J W Pettyjohn
329 J H Delcher
" E A Stearns

Charles X

Lemon X

509 Mrs V Sebastian
511 N Copeland
521 H S Furman
527 P S Kelly

Dellwood X

615 J O Blount
617 F W Cross
619 Mrs M H Fox
620 S W McCormick
" M R Shepherd
621 Richard Scoates
622 Mrs E L Henson
624 G B Delcher
627 Mrs S E Miller

Margaret X

1421 W B Steele
1425 J E Eames
1429 Mrs A R McCully
1430 S J Owen
1437 C H Leggett

Tom Damato, Merchant Tailor
Office Phone, Auto M-1908 Residence Phone, Auto M-1137
228 WEST FORSYTH STREET, UNDER ARAGON HOTEL

MAHONEY LUMBER CO.

LUMBER, LATH, SHINGLES, MOULDINGS
YARDS: ACORN, NEAR ENTERPRISE STREET
TAKE HOGAN STREET CAR PHONE, BELL 4986

1445 J A Kelly
1451 T B Oxford
1463 Percie Coffey
Goodwin X
Copeland X
1603 S J Tuttle
1631 R G Crowgey
1940 C C Harrison*
1942 Julia Tucker*
1944 Mary Tucker*
1946 Henrietta Thomas*
1948 Henry Tucker*
2020 Wm Johnson*
2021 John Williams*

GILMORE PLACE—From Gilmore s ½ block, bet Riverside av and St Johns river

GIRRADEAN — From Screven to Brereton 1 w of Davis

GLEN—From King's rd north to Gordon, 2 e of Magnolia

GOODWIN—From the river north to Lackawanna av, 1 e of Margaret
20 J C Hammond
21 J F Zetzsche
56 Edw Anderson
Oak X
126 John Ball
132 J E Black
136 Hardy Croom
Park X
205 G R Holdren
Herschell X
304 J E Harkisheimer
329 A T Hill
" Michael Quinn
Phyllis X
1207 J R Hunter
1232 (732) H E Belisario

GORDON — West from Lemon (Glendale Addition)

GRACE—E Lewisville

GRADDOCK — From MacDuff av west, 5 n of Lackawanna av

GRAHAM AV — From 21st s to King's rd, 1 w of Durkee av

GRAND—From S A L Ry west to W Grant

GRAND CROSSING—Intersection of G S & F R R, A C L R R and King's rd, w of Grand Addition

GRAND PARK — Bet King's rd and A C L R R, e of A C L Shops

GRANER—From Myrtle av (S) w, 1 s of McCoy's Creek

GRANT (Also known as Acorn) — From Fairfield w, 2 s of Union

GRANT W — From Acorn e to S A L Ry, 3 n of Enterprise

GRANT LANE—From Florida av to Lafayette, bet Albert and Oakley

GRAPE — From Hanover, south to Gilmore, 7 w of Riverside av
502 Geo Thomas*
504 D L Gorman
505 John Lynn
511 J I Clark
550 W F Smith
554 Mary Griffin*
556 Samuel Hurst*
Forest X
612 J R Haralson
617 A Coromeas
625 Henry Gale
635 C A Nicholson
Lackawanna X
716 H E Murray
720 H L Moore
722 E G Lee
732 A S Sands
734 H M Overstreet
735 D C Covart
736 Mrs D Altman
737 E W Lucke
" C E Meyers
738 J R Lindsey
740 C F Harvin
791 Julia D Richardson
Rosselle X
825 H B Sands
828 E M Tyler
830 H B Driggers
" Mrs T H Eiby
832 Henry Harrison
835 Adolph Hensley
837 Mrs Nettie Smith
840 V B Williford
849 Mrs E L Amason
850 G D Phares
Margaret X

GRAVEYARD ALLEY—From 1045 King's rd north

GREELEY—From Bridier e to Weare, 1 n of Albert

GREELEY—From Hogans Creek w, 1 n of 10th

GREELEY AV — From 10th west to 11th, 1 n of Jefferson

GREEN (Lincolnton)—From Hendricks south 3 w of Tyler

GREEN AV — From Barrs west, 1 n of Lemon
2014 G J Groves
2015 G A Newton
2028 T K Helvenston
2032 M L Ware
2036 A G Pellicer
2040 G A Peeler
2042 T L Yarborough
2046 W Dukes*
King and James X
2209 S A Owen

GRIFFIN AV — From Hogan's Creek west to Cleveland, 1 n of Missouri

GROVER AV — From Payne west to Myrde av, 1 n of 3d av

H — From Payne av west, 9 n of King's rd

HADDOCK—From Dennis s to McCoy's Creek, 1 e of Estelle

HALIFAX—From West Grant w to A C L R R, 1 n of Halifax

HAINS AV—From Darwin n to Argyle, 3d e of Franklin

Enterprise Lumber & Box Co.
1548 Enterprise St.
Telephone 601
J P. Wilson, Mgr.
Lumber, Shingles, Lath, Boxes, Crates and Hampers
ESTIMATES FURNISHED

DUVAL PLANING MILL CO. INTERIOR and EXTERIOR TRIM
C. G. BUCCI, President
7th. St and Railroad Ave.
Telephone 1749

PHONE 1215 **Jacksonville Furniture Co.** 835 W. Adams Street

HOTEL
Mrs. M. A. Strickland, Propr.
FOR TRANSIENT OR PERMANENT GUESTS REASONABLE RATES CAFE a la CARTE
Main and Adams Tel. Bell 2140, Auto M 3645

HALLS ALLEY—From 1083 King's rd north to Missouri

HALSEMA—From 21st north, 2 e of Fisher

HAMPTON AV—From 21st south to King's rd, 2 w of Durkee av

HANCOCK—From Cypress west, 1 s of 3d

HANLEY—A continuation of Missouri west from Madison

HANOVER—From Bay north to Alabama, 1 w of Cleveland

HANOVER—From Winter w to Palm, 1 s of McCoy's Creek

HANSON—From Madison east to Arthur, 1 s of State

HARDEE—From intersection of Acorn and Curtis av west to A C L R R

HARMAN AV—From Main west to Pearl nr 25th

HARMAN AV—From Perry west to Davis, 1 s of W 28th

HAROLD PLACE—From 1518 W Church, south

HARPER—From Day av west to Cantee, 2 s of Lackawanna av

HARRISON—From MacDuff av east, 6 n of Commonwealth

HARRISON AV—From city limits w to Lincoln av, 1 n of W Adams

HARRISON LANE—N from 1323 Hickory

HEDRICK—From Edgewood av w, 2 s of St John's av

HELBERT PLACE—From Georgia east to Franklin, 1 n of Adams
11 E T Black
15 Mrs Ida Garcia
17 Mrs Mary Herndon
27 Frank Schare

HENDRICK (Edgewood)—From Perry av south, 1 w of Pine

HENDRICKS—From Grant west, 1 n of old Plank rd

HENDRICKS AV (S J)—From St John's av south, 2 w of F E C Ry

HENRICO—See Richard

HENRY—From Nelson av east, 1 n of Elm

HERSCHELL—From Margaret west to limits, 2 n of Riverside av
n w cor Margaret-Aberdeen Apartments
1 H A Peyton
2 B L Weathers
3 J R Davidson jr
4 J H Hartman
1425 L W Treisback
1429 J M Schloenbach
1437 Frank Spinning
" W F C Fellers
1446 W M Cook

Goodwin X

1507 S S Sisson
1517 T J Peterson
1520 Emil Bernstein
1523 W J Lee
1528 Rev J G Venable
1529 H J Redavats
1537 Mrs E A Wyatt

Copeland X

1617 Mrs M Stockton
1621 J C Lanier
" M D Duke
1627 F M Edwards
1631 W R McQuaid
1645 M C Fagg
1653 R E Smith
1658 Edward Walters

Osceola X

1743 E C Turner
1743½ Julius Jackson*
1744 G C Marlitt
1751 Mrs E C Hardee
" Mrs Mary Bessent
1759 C W Brantley

Stockton X

1811 H B Ransom
1819 W E Breazeale
1820 Mrs G K Higgins
1825 Frank Kurka
1826 B R Barnes
1827 H R Worthington
1837 G G Dockrell
1843 W A Jones
1855 R L Payne
1859 O H Nolan

Barrs X

1908 R T Frederick
1921 Joseph Ellis
1925 D A Leon
1938 M H Haughton
1942 M H Long
1956 Geo Marr
1958 G C Harman
2021 Geo Buckland
2023 F G Whitney
2029 E L Warner
2031 W B Leonard
2033 G E Elms
2038 E R Dantzler

King X

2109 A W Mackinlay
2118 Riverside Annex Grocery
2123 Wm Coleman
2221 E B Sinkler
2222 M A Musselwhite
2224 R C Montgomery
2225 J L McWhorter

James X

2300 Whiddon's Cash Store
2305 New Riverside School

Cherry X

HESTON LANE—Continuation of 3d av

HEYWOOD'S ALLEY—From 1001 King's rd north

HICKOK—From Tyler east, 5 n of Alligator rd

HICKORY—From Railroad av east to Franklin

HICKORY ALLEY—First alley north of Hickory

HICKORY LANE—Continuation of Hickory

FORD ROOFING CO.
326 WEST ADAMS STREET
Manufacturers of GALVANIZED IRON WORK CORNICE, METAL SKY LIGHTS, FINIALS
PHONE 6636

Lewis L. Copeland

OPTOMETRIST and OPTICIAN

113 W. DUVAL ST. Ground Floor St. James Bldg.

HIGH — From Grant northeast, 2 n of old Plank rd

HILL—From Fairfield east to the river, 1 n of Albert

Bridier X
Fairfield X
Victoria X

1711 W V Davis*
1715 E G Golder
1717 J F Winney
1728 J M Salzmann

Parker X

1801 A H Phelps
" G W Glenn
1803 Mrs E Hallsey
" Rudolph Neu
1824 J D Russell
1827 M R Barnett
" C H Hawley
1831 Mrs A Harwick
1835 J C Privett
1838 T K Boardman
1840 J S Jolly
" H C Scherrer
1841 Mrs B H Baker
1843 Mrs E Jones

Talleyrand av X

1915 H M Munro
1918 M M Malsby
1930 J C Connally
1933 T F Orchard
1944 Eben Valentine
1952 J A Rivers

River X

2000 Ellis Auger
2010 Mrs R E Brock
2018 F H Owen
2024 F J Brock
2050 A D Stevens

HILL—From Cummer av w to Buffalo av, 1 n of A C L R R

HIRSCHMAN'S AL—From West Beaver south, 1 w of Myrtle av

HIRSCHMAN'S LANE—From Myrtle av west, bet Beaver and Enterprise

HOCKADAY AV—From river north, 2 w of Edgewood av

HOGAN—From 201 W Bay north to limits

4 J A Brenizer
6 Florida News Co
8 Leon Isaac
9½ Louis Kruger
10 J Ellsworth
11 R W Simms Co
12 M Schwab's Son Co
14 M H Dancy
16 Ga, Sou & Fla Ry
17 Seminole Barber Shop
" Seminole Pool Room
19 Foster & Reynolds Co
20 Johnson Millinery Co
21 Hotel Seminole
" Utica Investment Co
" Margaret J Cozarte
" H J Price
" Pearl Strong
" W U Tel Co
22 Drew Bldg
" W F Alley
" Max Wright
" H H Humphries
" W H O'Neil
" Cahill Realty Co
23 Mrs Elizabeth G Hawkins
24 E W Pressler
25 Sou Savings & Loan Assn
27 I C R R
" Ocean S S Co
s w cor Buckman Bldg
" Southern Ry
n e cor Govt Bldg

Forsyth X

n w cor Duval Hotel
106 Goodyear Raincoat Co
112 City Barber Shop
116 Banner Laundry
" Jacksonville Auto Service
" **Jungle Line**
116½ Wm Paraçhas
120 Stripling Auto Service
122 Louis Jacobs
126 Stelios Giotolis
128 C W Hawkins

130 Walter Hawkins

Adams X

200 French Pharmacy
201 Fla East Coast Ry
202 Brown & Tedder
204 Rashid Bros
205 Frederick
207 Woman's Exchange
" Lucie Baker
208 Park Hotel
209 Nick Davis
211 J A Hollingsworth
212 V D Mitchell
214 James Boulos
216 Imperial Apts
" F A Denette
218 E J Myers
220 J F Keating
222 J A Schneiders
224 W H Seeds
226 T C Imeson
228 Mrs F M Harper
" J M Barrs
" P H Odom
230 Sou Exp Co
s e cor First Christian Church

Monroe X

w s Windsor Hotel
" J J Chidester
" W U Tel Co
" Thomson & Keel
" Jennie Williams
e s Hemming Park

Duval X

n e cor St James Bldg
" Cohen Bros
n w cor Seminole Club

Church X

n e cor First Bap Ch
516 J G Porter
518 W E Gano
" Mrs M C Gibson
520 J J Tincher
521 W H Itjen
524 Gabe Lippman
525 W H Itjen & Son

Ashley X

610 Mrs Mary Fansler
611 Isaac Peiser
613 David Kaufman
617 Louis Safer
619 Morris Wexler
" Geo Wexler
620 E A Perry

"We make a Truck to fit your business"
"They have no superiors"

GARAGE and SALES CO.
Distributors of G. M. C. and V. I. M. TRUCKS
H. C. YEARGAIN, Proprietor
14 1-2 South Laura St.
Tels. Bell 6620, Auto M 1236

Harris-Cantrell Hardware Co.

COMPLETE LINE OF BUILDERS' SUPPLIES
B. P. S. PAINTS KEEN KUTTER EDGED TOOLS
508 MAIN STREET TELS: BELL 5097; AUTO. M-1097

STINSON ELECTRIC CO. WHOLESALE AND RETAIL ELECTRIC SUPPLIES
37 W. FORSYTH STREET TELS. BELL 477 AUTO M. 3477

Furniture of the Better Grade See CHADWICK'S
ALSO RUGS AND LINOLEUMS. Agents Grand Rapids Furniture. 7-9 E. Bay St. Phone 330

630 David Davis
Beaver X
701 E C Neal
704 C E Barrs
709 W L White
" L W Goodnow
" J C Minge
" O J L Tonissen
712 W F Seeba
726 G S Gammill
s e cor First Unitarian Cong Ch
Union X
809 J M Pearson
811 Leon Johnson
813 L R Rolerson
814 M E Hunter
815 Mrs F R Foor
816 R B Christopher
819 Mrs B M Eberling
830 R A Russell
State X
905 G B Mobley
" Jacob Thalman
" Michael Toney
910 N L Simmons
" F T Manning
911 Double Tread Auto Tire Co
916 C J Jewell
917 J E Stewart
919 J H Monk
921 Mrs Ruby Jackson
921½ Frank Williams
922 R R Reed
923 G W Moore
924 J H Tison
925 Walter Marzurkiewicz
928 Hogan St Pharmacy
Orange X
1011 Henry Wilson*
1012 Noah Sharp*
1013 W E Walker*
1014 Lizzie Williams*
1014½ Isaiah Daniels*
1015 D McSanders*
1016 Mary Wall*
1017 Richd Frazier*
1018 B C Wilder*
1019 Wm Jenkins*
1020 Jas Watts*
1021 S T Minor*
1023 Wm Walker*
1024 Mamie Whitfield*
1024½ Harry Aikens*
1026 W H Floyd*
1028 Assad Hage
North X
1104 Howard James*
1105 N A Assaf
1107 Lonnie Jones*
1109 M F McCleary*
1110 Albert Jones*
1112 J J Johnson*
1116 Annie Brown*
Caroline X
n w cor Bethel Baptist Institute Ch*
1203 Thos Allen*
1209 Joseph Flowers
1211 E C Cornelius*
1215 Rosanna Small*
1219 L B Henry*
1221 Lee Holmes*
Eagle X
1300 Henry Free

HOGAN S—From 202 W Bay south to the river
19 Atlantic Hotel
21 Dorsey & Teepe
23 A J Bucky & Co
27 Franz Safe & Lock Co
41 Benedict, Pollak & Co
ft S A L Ry div ofcs
" S A L Ry loc frt office

HOLLAND—From Nelson east, 6 s of Black Creek rd

HOLLOMAN — See N 1st av

HOLMES — From Day av west to Black Creek rd, 1 s of Elm

HOME (S J)—From 125 Hendricks av, west

HOPKINS—From Fisher east, 1 s of First

HOPKINS — From Phelps n to Center, 1 e of Ionia

HOWARD (Grand Addition)—From King's rd n to A C L R R, 1 e of Av A

HOWARD AV — From Railroad av east to Milnor, 1 north of Lorne

HOWELL—From 1440 Lackawanna av south

HOYT'S TERRACE—N s 5th, bet Main and Laura

HUBBARD—A continuation of Newnan from Hogan's Creek n bey limits
1121 G H Wasson
1149 A A Waterman
Phelps X
1218 J C Jordan
1221 W M Archibald
1226 W C Cooper
1230 J H Sumrell
1234 W J Travis
1235 J H McLaurin
1238 Mrs L P Borum
1250 A E Roth
" J W Bishop
1255 Abraham Kramer
1257 M F Gately
First X
1315 Mrs E E Winecke
1320 Mrs E G C Daniel
1321 J Naumberg
1325 G C Floyd
1327 Gertrude Dzialynski
1329 Mrs L Avery
1334 T S Field
1335 G C Harris
1336 G W Ford
1338 J C Darby
1340 J D Pasco
" L A Warren
1341 Mrs E Chapman
1342 C V Phelps
1344 L W Baldwin
1354 Mrs L L Newman
Second X
1403 Walter Overstreet
1406 C D Rinehart
1414 J W Stanford jr
1423 W F Jones
1426 C P Lovell
1431 J A Lynch
1434 L K Riley
1441 T H Kooker
1444 Mrs B E Russell
1445 J C Van Etten
1446 M A Bowlin
1452 D E Maxwell
Third X
1505 T H Simpson
1514 N F Jackson

Walker Distributing Co.
403 Main St. Store Room 34 E Union
Phones Bell 839, Auto M1839 & M1854
Distributing, Sign Tacking, Window Dressing, Circular Mailing
Multigraphing, Folding, Addressing
Lithographing and Sniping

Best at Lowest Prices in—
LUMBER, LATH, SHINGLES, MOULDINGS, ETC.
MAHONEY LUMBER CO.
Yards: Acorn, near Enterprise St. Take Hogan St. Car Phone, Bell 4986

1517 C R Thebaut
1524 J E Merrill
1533 G C Metcalfe
1534 G Clarkson
1539 W H Walton
1544 H O Burroughs
1545 L V Sprouls
1546 C E Straton
1553 J A Hall
1554 L M Boykin
1555 H F McAden

Fourth X

1603 V O Robertson
1605 R L Williams
1607 Mrs M Redmon
" E W Jones
1609 R L Drew
1614 G E Spencer
" J H Whitney
1617 C E Dorsey
1618 E B Wells
1621 C L Dean
1623 Mrs Frances Thirey
1624 Mrs E Geiger
1633 E B Walker
1636 Mrs L J Grant
1641 J L Alexander
1642 A J Poppell
1650 J H Pratt
1654 M E Graham
" C B Kaufman

Fifth X

n w cor Springfield Sch
1709 Mrs E Bergman
1711 E C Elam
" E S Seegar
1713 G W Turnbull
1715 J H Lamon
1731 P J Kavanaugh
1735 O G Krause
1736 H J Charles
1739 Winfield Smith
1740 Mrs E M Smith
" Mrs E M Drayton
1744 J F Ward
1750a A C Conyers
1750b Frank Charles
1753 E R Hedstrom

Sixth X

1810 Alexander Watt
1819 J G Rawls
" Mrs Margaret Lee
1821 A J Kiernan
1822 J H Chambers
1828 J J McManus
1832 G H P Sedding
1835 M C Mills
" W J Masters
1836 W H Humphreys
1841 W N Melson
1842 M H Webber
1843 G L Thornton
" L B Mosher
1845 St J de Caradeuc
1846 O P Borum
" L F Branan
1849 Edwd Suskind

Seventh X

1920 Daniel Memorial Orphanage
1927 R G Allen
1939 M D Pancoast
1943 B V Holloway

Eighth X

2010 J K David
2015 J B Fields
2018 M A Dumas
2019 H D Bryan
2020 Mrs E C Hill
2023 A P Langdon
2024 O L Walker
" Walter King
2027 W A Lloyd
2031 W N Emlyn
2049 Mrs M Roberts
2051 Mrs N M Romero
2053 J T Stephens

Ninth X

2111 H R MacMillan
2112 Mrs E C George
2115 C C Chappell
2118. L F Suder
2124 T W Sherk
2126 C W Rosseau
2134 J M Frazee
2135 J W Howze
2136 T J Holley
" James Holley
2137 S C James
2141 Mrs L M Hussey
2143 Wm Moore
2144 Mrs A B Tobi
2148 W H Marzyck
2149 P L Burkhalter
2153 W J Lafferty
2154 C E Smith

Tenth X

2205 Essie Rees
2209 W R Parnell
2227 J W Vinson
2229 Joseph Ficker
2233 Mrs F W Heston
2237 W N Ford
2241 J C Dolive
2245 L P Hamilton
2249 H J Marsh
2250 E N Exum
2253 Mrs E J Parsons

Eleventh X

2311 Mrs E G Price
2314 Mrs E V Johnson
2315 J A Deisner

Twelfth, Thirteenth, Fourteenth and Fifteenth X

2707 W H LeFever
2715 R D Purvis
2727 W T Walker
2729 J H Barnes

Sixteenth X

2810 Mrs E J Fletcher
2840 (2740) C M Haile
2842 (2742) C C Arnheiter
2785 J W Clark

Seventeenth X

2915 H L Smith
2923 C B Davidson

Eighteenth X

3005 F M Fear
3023 J B Royall
3025 H H Peters
3027 M R Fricker
3030 G D Anders
3031 T H Cook

Nineteenth X

3103 Kendall Pollard
3119 D R Youse
s w cor Mrs M Hussel
" T A Roquemore
" Peter Pappas

Twentieth X

3203 H C Brickel
3218 J L Dart

HUBBARD TERRACE—From 10th, south, bet Hubbard and Market
2 F H Wheeler
3 W J Horrigan
6 A McCartney

HUGENOT — From Orange north to 3d, 1 w of Cedar

HURON—From Enterprise north, 3 w of MacDuff av

HUSHMAN LANE — From 1521 W Beaver south

JAX. CONCRETE CO.
SIDEWALKS, CONCRETE BLOCKS, Etc.
530 Riverside Ave.
F. C. HERRICK, Mgr.
Bell Tel. 678
Auto R1353

W. Mulford Marsh ARCHITECT
338 St. James Bldg. Phone, Auto M-3345

JAMES N. COONS
Plumbing, Heating, Roofing
22 OCEAN ST. PHONE, BELL 2279
LET COONS DO IT

Plate Glass——Windshields——Mirrors
French Mirror Plate Glass Co. 535-537 E. Bay St. Tels. Bell 1572, Auto M 1572

HUTTON—From Lincoln av e, 3 s of S A L Ry
IDA—From Beaver north to King's rd, 5 w of Cleveland
ILLINOIS—From Carolina north, 1 e of Madison
ILLINOIS LANE—From Caroline n to Eagle, 1 e of Louisiana
IMERSON — From King's rd south, 1 w of Stafford
INGLESIDE AV—Ingleside
IONIA—From Union north beyond limits, 2 e of Hogan's Creek

Pippin X

1056 Ward Lavette*
1058 H Hayes*

Odessa X

1102 Saml Lavette*
1102½ Robert Elbert*
1104 John Brown*
1106 Wm Osenberger*
1126 Beulah Bap Ch*
1130 J W Spears*
1132 John McLeod*
1136 J R Keller*
1137 J J Patterson
1141 A A Nairn*
1142 W Andrews*
1144 Geo Chambers*

Jessie X

1146 Lewis Carey*
1150 John Holmes*
1151 Jesse Burley*
1158 J Marlowe*

Phelps X

1202 Saml Smith
1214 L F Milless
1216 Mrs D A Harbin
1217 W H Brabham
1221 J P Quattlebaum
1222 T L Shulenberger
1225 G C Williams
1226 A T Kelley
1229 B W Coffman
1232 R F Laird
1233 R J Appel
1236 A J Kelsey
1240 A C Williams
1251 W W Bunting
1253 E R Keefer
1257 W A Nielsen

First X

1301 W C Jones
1314 T W Evers
1315 J S Keane
1318 W R Rashid
1319 R Pentland
1330 J W Davies
1338 W L R Tyler
1340 M T Tillman
1341 R K Higginbotham
1342 Mrs F C Johnston
1343 M D Gooding
1352 L M Kelly

Second X

1414 Mrs M A Latham
" H A Pillars
1415 G E Muriel
1416 P W Galbraith
1424 J O Boote
1426 D S Doyle
1428 Harry Frieseke
1429 Mrs L A Andrews
1430 A W Smith
1431 Harry Hall
1432 S C Reddick
1437 G R Richardson
1440 H A Peters
1444 Ludwig Olsen
1445 W H Herndon
1453 E C Newsom

Third X

1512 F H Camplejohn
" O C Furlong
1514 A B Camplejohn
1516 A B Crusselle
1517 E C Ligon
1522 G W Williams
1523 Garrett Tucker
1531 W H Lamon
1539 J M Miller
1540 Mrs C V Thrasher
1543 W A Nunnamaker
1544 G W Stone
" Mrs M R Hammerschmidt
1545 Mrs K McN Abney
1564 A C Lovelace

Fourth X

1601 E D Cason
1602 E F Smith
1604 R C Wilson
1611 P W Partridge
1613 J G Ingram
1614 Thos Eastmoore
1617 B L Larimore
1624 C A Witt
" G H Morris
1625 B C Dorsey
1628 Benjamin Jaffe
1629 Mrs Z Weeks
1630 H H Kabrich
1630 H H Kabrich
1634 O E Maple
1637 H C Anthony
1640 R G Simkins
1645 Mrs S M Blake
" Herbert Sember
1647 Jacob Wagner

Fifth X

1703 Otto Mente
1707 Mrs E Watkins
1718 Mrs E Wildenhain
1723 W C Jennings
1724 C H Swing
1725 Mrs C A Pickett
1730 I E Iwanowski
" J C Drayton
1731 A C Martin
1733 J S Young
1735 G A Price
1738 W D Burton
1741 Mrs M A C Piper
1745 James McGhie
1747-49 Perry Puldey

Sixth X

1805 C L Crabb
" G N Robertson
1809 G L Kuhn
1814 G B Fields
" J H Lett
1815 W A Westcott
1817 I H Blasingame
" J C Ramsey
1818 Mrs M E Loop
1819 F L Blitch
1822 C D Kirk
1823 J S Smith
1826 Mrs R A Smith
1827 F M Wooley
1831 J R Randolph
1834 R A Macomber
" C C Dixon
1835 Harriet Armstrong
1836 W H Finch
" C W Jernigan
1840 E L Phillips
1843 F D Miller
1844 D J Kellum
1846 W E Duren
1850 G C Johnson
1855 W R Vaughn

Seventh X

E. G. GOLDER
Successor to COONS & GOLDER
PLUMBING HEATING FIRE ESCAPES RE-TINNING COPPERS
16 E. Adams
Both Phones

PHONE 388 327 LAURA STREET, OPPOSITE HEMMING PARK
SABUT TIRE & SUPPLY CO.
TIRES SUPPLIES VULCANIZING

1916 Arthur Murphy
1923 J B Wind
1927 C B Moore
1928 L F Beerbower
1931 G W Halsema
1932 T A Donivan
1935 J B Sawyer
" E P Devere
1937 W G Cato
1938 F G Riviere
1939 G E Graham
1945 J L West

Eighth X Ninth X

s e cor J C Halsema Mfg Co

IPSWICK—From Laura west to Clay, 1 n of 10th

IRENE — From Copeland west to Estelle, 3 n of Randolph
1702 J S Graham
1720 T A Cochran
1726 Henry Wilkerson
1738 G C Walsh

ISABELLA—From Cedar west to Huguenot, 1 n of Eagle

ISABELLA—E Lewisville

IVER AV—Fr Lackawanna av n e to Edgewood av

IVES—From McCoy's Creek n to railroad tracks, 1 e of Myrtle av

JACKSON—Fr 354 Riverside av west to McCoy's Creek
19 M G Henderson
20 Mrs F J White

May X

105 Mrs L L Thatcher
107 Brooklyn M E Ch South
110 G L Markey
" J R Wright
112 J A Billingsley
114 A J Coleman
" Mrs S Powell
121 Annie Moore*

Magnolia X

212 Homer Jacobs*
217 Jos Smith
219 Nora Brunson*
221 Paul Wilson*
228 John Keller*

Oak X

302 Robt Williams*
310 Leila Clowers*
314 Chas Rowen*
315 R T Simms*
316 Minnie Harris*
317 Mattie Cook*
319 John Madison
323 S Wicker*
325 J M Houston*
326 Tuck Walton*
328 Mary Harris*
329 Louis Fekany

Park X

401 Anna Long
403 Viola Dollison*
407 Daniel Simmons
409 Spencer Cooley
411 Janie Harris*
412½ J Stephens*
413 Annie Reagan*
414 L J James*
415 Wm Allen*
416 W C Cherry*
418 John McCrea*
419 John Lindsey
420 Henry Harris*
422 Maceo Echols*
424 John Fields*
426 Wm Payne*
428 Maria Edwards*

Charles X

502 Carrie Brooks*
504 Charles Floyd*
506 O Williams*
514 Wm Rodgers*
516 Jule Jones*

Spruce X

JACKSON E—Fr 354 Riverside av e to river
5 A D Rewis
" Mrs Dora Koch rr
6 Gulf Refining Co
ft E Z Thompson
" G W Hudnall
" Donald Nettles

JACKSON'S QUARTERS—North side of 21st, w of Talleyrand av

JAMES — From Talleyrand av east to Raymond, 1 n of river

JAMESON AV (Summerville)—Fr Davis west to Durkee av, 1 n of S A L Ry

JEANNETTE — East Lewisville

JEFFERSON — From 639 W Bay north to 7th
n w cor F E C Ry Co frt depot
n w cor A C L R R genl offices
9 The Brainol Co

Forsyth X

60 J W Girvin Carriage & Liv Co

Ward X

112 Frank Pitts*
116 Willie Thomas
122 Claire Southworth
123 Herbert & Bessent
124 Nellie Hall
136 Dale Fern
142 Minnie Loring
145 McInarnay & Son
146 Isabella Winbush
163 Margaret Brown

Adams X

210 J O Dine*
217 Morris Kooperman
219 Abraham Hirsch

Monroe X

307 Leo Letellier
" Mrs J Dunklin
311 Max Safer
" Morris Weiss
312 S Kantrowitz
313 Joseph Witten
315 Mrs L H Rothman
316 Morris Falis
320 Max Witten
" Standard Bottling Works
323 Mrs M Spence

Duval X

415 L B Elliott*
416 L Summerall*
417 Frankie Petty*
420 Mary L Stern*
422 Frances Parker*
424 Wm Thomas*

Church X

510 Edward Nelson*
511 Abraham Jones*
513 Martha Anderson
515 Griffin Boyd*

PORTAGE TIRES
Guaranteed 5,000 Miles Phones Bell 4373, Auto M 2817
ACCESSORIES VULCANIZING SERVICE CARS 68% GASOLINE
GEO. M. ADAMS CHAS. M. SHINE
Portage Tire Co.
10 E. DUVAL STREET

C. H. HOUGHTON GEO. M. PRICE
Jacksonville Plumbing Supply Co.
C. H. HOUGHTON, Licensed Plumber
15 Julia St. Phones Bell 569, Auto M 8118
PLUMBING, ROOFING, Steam and Gas Fitting

DUVAL IRON WORKS
Oscar Rubin C. J. Eppert
Machinist, Blacksmith & Boiler Works
Bell Phone 4491 126 W. Bay
OXY-ACETYLENE WELDING AND CUTTING

TILE and MARBLE WORKS
A. J. CESERY. Office and Factory, Foot of E. Bay St. Phone 1250

516 Frank Gregory*
517 E O Schuman
520 Chas Alexander*
524 James Jackson*

JEFFERSON (Fishweir) — From St John's av n w, 2 n of Fishweir Creek

JEFFERSON LANE—From 707 W Orange north

JESSIE—From Washington east to Talleyrand av, 3 n of Union

JOHN — Continuation of E Forsyth from Fairfield east

1671 Frank Garin
" Mrs G Harris
1672 M F Bailey

Victoria X

1703 H Trubshaw
1716 Richard Kaszner
1717 A S Curtis

JOHNSON — From W Bay north to Beaver, 2 e of Cleveland

JONES—Fr Davis west, 1 n of 12th

JOSEPH — Fr Fisher east to Milnor, 4 n of Howard

JOSEPHINE LANE — From 1127 Madison east to Louisiana

JOYCE—East and west from Wall, 2 s of limits

JULIA—From 301 W Bay north to Hogan's Creek

n w cor Hotel Mason
15 Jax Plumbing Supply Co
28 W M McCrory Co
" J M Schloenbach
" G F Parsons
30 Lincoln-Am Life Ins Co

Forsyth X

104 St George Hotel
106 Llewellyn Dodson
" Leslie-Judge Co
112 Gus Felos
116 Charlie Poy
118 George Gong
118½A B Reache*
120 Ernest Trapp
126 L Bittjeman
137 Mrs A J Bynum

Adams X

217 W L Wooten
228 Mrs A M Pacetti
230 Mrs F M Jordan

Monroe X

316 J L Kornahrens
" Star Bottling Wks
320 Mrs A M Davis
324 Mrs A J Ingram

Duval X

Church X

524 C E Ellsworth

Ashley X

612 Gus Seligman
615 Mrs J E Frazier
617 Mrs A S Wittschen
625 Mrs R Singer

Beaver X

705 Mrs Grace Pearce
707 H F Sigler
709 R P Brown
711 J D Lipscombe
715 Louis Karfes
717 J W Schaid
719 H M Isaac
720 Mrs Adeline Witschen
721 Mrs Margaret Bragassa
728 J W King

Union X

804 W W Tharpe
807 W T Clark*
808 F E Ives
814 O M Brown
" W F Ivers
817 Hugo Hansen
818 C E Holliday
" O Bornander
" Saul Ettinguff
820 Jesse Gadsden
821 Elliott Wacker
825 C J Von Dohlen
828 George Allen
830 Allen Bros

State X

901 C H Hay
907 J S Varnes*
911 G C Ledbetter*
915 Saml Jones*
917 Carrie Irving*
920 Wm Hunt*
921 Annie Williams*
922 James Owens*

Orange X

1002 F J George
1003 H M Grand
1004 Nona Brown*
1004½ May J Brown*
1006 Richard Rivers*
1009 Henry Maxwell*
1012 J H Settles*
1014 W M Figgs*
1015 Belle Johnson*
1016 Lucy Crampton
1017 John Jeter*
1023 H Y Tookes*
1024 Nelson & Clark
1025 Anna Reid*
1028 J B Warfield*
1033 Wisdom Ford*

Caroline X

— State Board of Health

JULIA S—From 301 W Bay s to river

JUPITER—Fr 7th n, 4 w of Hogan's Creek

JUPITER (Murray Hill Hts)—From Drew av e, 7 s of Edgewood

KELLER — Fr Nelson east, south of Black Creek rd

KENTUCKY AV — Fr 1423 Albert to Swift

KING (Riverside)—Fr Riverside av n w, 1 e of Barrs
26 B W Blount
29 C F Smedley

Oak X

w s Lipscomb's Private School
" Wm Patterson

Herschell X

302 J R Marshall
308 W H Lipscomb
314 G T Christie
s e cor Riverside Bap Church

Park X

315 Mrs L P Mercer
317 J M Andrews
320 B H Trussell

Lydia begins

339 C R Rudisill
345 D R Williams
356 Robt Pfeiffer
358 E T Allen
360 Walter Connelly

Forbes X

410 T S Stinson

Florida Trunk Mfg. Co.
Fancy Leather Goods
115 WEST BAY ST.
Both Phones 1005

LUMBER Mahoney Lumber Co.
SERVICE, QUALITY. GET OUR PRICES
YARDS: ACORN, NEAR ENTERPRISE ST.
Take Hogan Street Car. Phone, Bell 4986

419 A S Clark
420 Saml Dunlap
421 J A McKinstry

Post X

513 H L Blaisdell
527 B W Mangum
533 T B Crooks

Lemon X

602 J M Richens
605 Jeanette Coleman
608 W A Carrie
630 B R Montgomery

KING — From 1902 Lackawanna av south

KING — From Grant s e, 2 north of old Plank rd

KING S—From Riverside av s to river

6 Mrs M S Painter
7 G M Powell
25 F G Yerkes

St John's av X

115 W H Riggle
133 H N Sasnett

KING AV — From King west, 1 s of Lackawanna av

KING'S ROAD—From cor Madison and State n w bey limits

KINGSLEY — From MacDuff av east, 1 n of Enterprise

KINSMAN—From 1236 King's rd s (See also Dewett)

KITTIWAKE — From Cedar west, 1 s of Hogan's Creek

KNIGHT—Fr Railroad av east to Van Buhen, 5 n of Union

KOERNER — Continuation of W 9th, 3 s of S A L Ry

KOOKER — From 21st south to limits, 3 e of Fisher

KOOKER QUARTERS —Along 21st from Kooker 1 block

LACKAWANNA — S of Lackawanna av and e of Cedar Creek

LACKAWANNA AV—From 646 Riverside av w to bey city limits

19 P L Love
21 R M Wall
22 O O Harrod
25 Juarez Caime
29 G W Woolard
30 L S Peck
31 Wm Rosenberg
33 Mrs M E Blee
35 Mrs A G Burroughs

May X

105 C M Womble
106 E L Wilson
107 Mrs Edna Fletcher
108 J E Anderson
109 L C DeWitt
111 S R Jones
113 J W Carter
119 J J Wynn
123 Harry Riley
" J E Wren
125 Mrs M F Gorham
" Mrs Ida Simpson
135 J O Brown

Oak X

212 W E Wilson
" V A McCollister
215 J A Langston
221 W N Hildreth
223 Mrs F E Waldron

Park X

304 Mrs D T Brooks
306 J A Jackson
316 Newton Rogers
" Percy Rosenbloom
320 O L Vordermark

Charles X

420 H O Smith
430 H H Love

Lemon X

504 R C Mills
508 I F Dawson
512 A H Clarke
517 A N Harvey
522 C W Birchwood

Dellwood X

601 T G Johnson
605 J S Means
620 G T Watkins
622 J E Pruden
624 W D Wilkerson
626 W J Bennett
627 Date St Church of Christ

Gilmore X

749 J R Laseter

Palm X

802 C Higginbotham
803 Mat Isaac
804 R L Rowe
805 R A Graf
806 E L Dowling
808 J C Jump
809 Otto Krepper
810 Mrs Geo Maycumber
811 W J Faust
813 J R Crawford
826 C C Milligan
830 J H Altman
836 K L Osteen
840 W F Weaver
841 Mrs G A Butler
844 G S Pratt
890 Mrs A A Morgan

Lime X

904 C J Bischoff
931 W T Watson
933 C C Howard
935 M Fitzpatrick
955 Mrs E L Billings

Goodwin X

1019 Eloy Perez
1024 J J Johnson*
1025 Leroy Perez
1030 H F Harris
1031 E C Tab
1032 J B Robinson
1034 W S Brannen
1036 W O Yeoman
1037 R W Melton
1038 J C Thomas
1040 Marcus Mathis
1041 B J Milam
1042 Saml Markovitz

Copeland X

1100 Harry Herscovitz
1102 Tony Jeanetta
1107½ T A Hancock
1109 J D Terrell
1113 F C Grindstoff
1113½ T A Hill
1117 (1147) W J Moore
1119 (1149) G R Harding
1127 (1167) G H Hill
1131 (1171) J E White
1135 (1175) R J Rudd
" G P Harrison
198 T M Stokes

Claude X

1200 Jax Monument & Tile Co
1201 Aaron Harris
1203 G E Dame
1204 W H O'Neill

GIBBS GAS ENGINE CO., of Fla.
ENGINEERS AND MACHINISTS
MODERN SHOPS
26 S. MAIN ST.
Tels., Bell 5011
Auto M. 1497

WE CAN FURNISH YOU
ANY DIRECTORY PUBLISHED
in the World at Publisher's Price. Same Day Order is Received
R. L. Polk & Co.
PUBLISHERS
Jacksonville, Birmingham, Detroit, New York

SIGNS MOTT, JR. BLTN. SYSTEM
OF ALL KINDS OUTDOOR ADVERTISERS 31 W. Forsyth St.

1205 J G Coleman
1207 Lackawanna Concrete Co
1208 Tony George
1209 Wrightsville M E Church*
1211 J M Trammell
1252 Coleman's Pharmacy

Park av X

A C L R R X

— Renfroe Williams Co
1311 W L Fouraker
1351 W A Hudson
" C B Carter

Cherry av X

1401 C Higginbotham n e cor B B Gandy s e cor W L Fouraker

Estelle X

1403 H E Wilcox
1405 W T Griffin*
1426 (1440) Wm McGriff*
1430 (1535) J W Evett
1432 Harvey Wilson*
1433 J E Wilson*
1434 Benj Jones*
1436 Jas Hamilton*
1438 Nat Williams*
1439 (1604) C W Williams*
1440 John Daniels*

Howell ends

1501 W D Rigdon
1503 V C Curts
1505 J W Jones
1507 J W Collins
1509 E L Newman
1511 Mrs Jane Biggs
1513 Mrs Myrtle Harper
1514 Jno Blackstone*
1526 Wm McCullough

Carl X

1600 G A Potter
1602 E D Parker
1608 Henry Tompkins*
1610 Fred Hampton*
1612 Myles Starling*

First av begins

1701 Mrs E D Giles
1702 Lackawanna Gro Co
1702½ Max Weiss
1704 I Goldstein
1707 S T Buchanan

Second av X

1801 Walter Alvarez
1802 A R Ellison
1803 R M Alvarez
1805 D B Houston
1806 Fred Ogram
1807 J R Boyle
1808 A A Drennan
1809 W A Athon

Smith X

1813 S J Higginbotham
" R S Manucy
1815 F H Hathaway
1816 Jax Hdw Co
1818 S J T Campbell
1820 A E Rhinehart
1824 (1810) Mrs E Robets
1832 C B Stoner
1838 J R Gwynes
1842 L A Byrd

Delmar X

1901 Highway Free Kindergarten
1902 M W Turner & Son
1903 Mrs G Fouraker
1905 E M Hancock
1913 Our Lady of the Angels Church

Crystal X

1924 J H Thomas
1925 R R Pyles
1926 O E Hartley
1931 R H Reifenstahl

Everett X

2007 T G Carmey
2011 T G Carmey
2015 W H McClelland
2018 J R Wilcox

Cherokee av X

2111 Aurelia Grosse
2115 W E Scull

Vincennes av and Harrison begin

2298 Louis Schilling
2300 W F Donovan
2301 J E Thompson
2303 W D Bates
2304 Louis Puckhaber
2310 Frank Brown
2310½ Pentecost Mission
2311 C J McKay
2313 Mrs L F Rice
2315 Ambrose Hofmann
2317 J F Henderson
2319 J F McDaniel
2321 C G Odom
2327 Williams' Pharmacy
2330 W E Grace

Lincoln av X

LACOURSE — From Plum west 1 block, 2 s of Enterprise

LAFAYETTE—From E Bay north to Oakley, 1 e of Hogan's Creek
7 Mrs M J Ellis
" Mrs M V Tilly

Forsyth X

Adams X

218 D B Matheson
" W P Russell
220 W E Cole
229 J E Merrill
230 D P Beasley

Monroe X

309 T P Cox
312 Emil Saxon
320 F H Cooper
324 D T Lones

Duval X

408 G S Martin
416 C M Gibson
422 Frank Loughren

Church X

514 L E Henry
517 Mrs E R Dawson

Ashley X

611 John Miller
613 C M deLong
615 Eunice Mansfield
" Mrs M F Valade
617 C D Campbell
621 W S Hodge
625 R E Jackson
626 W B Perry

Beaver X

702 Mrs A S Kernan
710 Amos Lewis*
716 J Cummings*
723 Abe Noel
726 U S Greene*
730 Moses Green*
— Tabernacle Baptist Church*

Albert X

LAFAYETTE — From Darwin to Winthrop, 6 e of Railroad av

LAKEMAN—From Carrie w to limits, 1 n of Old Plank rd

B. E. Hardacre Company | General Insurance
Real Estate and Surety Bonds
PHONE 577
ROOMS 314-15-16 DUVAL BLDG.

POLK'S MEDICAL REGISTER AND DIRECTORY OF NORTH AMERICA
PUBLISHED BY
R. L. POLK & CO., DETROIT

Certified Public Accountant | **John A. Hall**
Audits, Accounting Systems, Examinations
416 Heard Bank Bldg. Bell Phone 3836

LAKESHORE BLVD—From Lakeside Park along the n bank of McGirts Creek and e bank of Cedar Creek

LAMPKIN—From Talleyrand av e to Raymond, 2 n of river

LANCASTER TERRACE—From 1222 Riverside av s to river

22 R L Stringfellow
25 Fulton Saussy
30 Armstead Brown
32aJ L Young
32bF S Robinson
33 C D Fish
36 E E Hall
39 J W McGriff
42 C E Clarke
47 Mrs C F Elkins
" J B Mills
55 C A Clark
1281 J J Ahearn
1285 J A Cunningham

LANIER TERRACE—from E 10th n to Carmen, bet Liberty and Walnut

8 P E Winstead
10 H J Odell

LAURA—From 101 Bay n to S A L Ry

7 Bisbee Bldg

Rooms:
9 H R Drew
12 J B Black
14 W H Chace
" D F Harwell

---

9 Elie Dayan
13 J Gumbinger Co
15 Keystone Clo Co
19 Edenfield & Brown
24 Edith Hartsook

25 U S Trust & Sav Bank Bldg

Rooms:
7 Am Sales Book Co
" Ga Car & Loc Co
8 Adder Machine Co
10 R Y H Thomas
12 The Letter Shop
" Clark Teachers Agency
18 Bedingfield & Co

U S Trust & Sav Bank Bldg—Continued

Rooms:
22 Realty Sales & Rental Agency
25 C E Cook
35 Atlantic Beach Corp
36 Mintz Printing Co
40 C H Edwards
50 Novelty Light Co
52 J H Bland
56 Mucklow & Ford
" Walter Mucklow
" Norwegian Consulate
" British Consulate

Forsyth X

112 Barnett Bldg

Rooms:
20 K M Zink
22 J H Livingston
23 Empire Decorating Co
24 V D Sewell
26 Eureka Multigraphing Service
27 Schwarz Realty Co
35 W H Oates
36 W M Stinson
41 Stevens Realty & Trust Co
" C D L Holmes
42 Shields & Shields
49 A H King
" Roswell King
— Pipes Realty Co
" Pipes & Pipes

---

114 The Hat Shop
115 Am Trust Co
116 Abraham Casatly
117 Fla Life Bldg
". Mrs A E Davies

Rooms:
201 Jax Realty Co
4th fl Pen Casualty Co
5th fl Fla Life Ins Co
" Inter-Sou Life Ins Co
601 Haley & Heintz
603 Elgin Tailors
701 Model Farm Co
" J E Johnson
" Cedar Springs Water Co
" D E Beeghly
705 Hughes Lbr Co

Fla Life Bldg—Cont'd

Rooms:
801 Loren H Green & Co
803 J M Wilson
836 Estelle D Butler
901 Lawrence Haynes & Son
" J A Whitner Jr
905 Kate G Baker
" Margt A Acheson
1001 C D Cates & Co
1003 Edmondson Inv Co
" Citizens Home Inv Co
1005 Federal Realty Co

---

118 L C Smith & Bros Typewriter Co
119 Groover & Co
" R B Parramore
120 J E Smith & Sons
121 Harry Carpenter
125 Moose Home
127 Haile's Pharmacy

Adams X

n e cor B P O E
200 R F Altmayer
202 J S Knight
204 Mrs N L Baker
206 J I Bronson Co
210 P C Perry
" H L Brillhart
212 Fla Sunday School Assn
215 G R Holden
" W S Manning
" J D Pasco
" Eleanor Abernathy
219 J E Murphy
221 T G Croft
" C C Collins
225 Mrs C Avant
227 M M Seashole
s w cor Snyder Memorial M E Ch

Monroe X

305 W B Drew
317 Ida E Bush
" L R E Bush
319 D D Upchurch
321 Park Cafeteria
325 Mizrahi & Dayan
325½ Hemming Park Acad of Dancing
327 Knight Bldg
" Fla Garment Co

HUTCHINSON AUDIT CO.
352-354 St. James Bldg.
Phone, Auto M 1959
Auditors and Accountants

CUMMER LUMBER COMPANY
Manufacturers of Rough and Dressed YELLOW PINE LUMBER and TIMBER. ALSO VEGETABLE CRATES OF ALL DESCRIPTIONS

Marcus Conant Co. FUNERAL DIRECTORS AND EMBALMERS
Auto Anbulance Service. 220 E. Monroe St. Tels. 11 and 2240

ELLIS, CURTIS & KOOKER
Civil Engineers and Surveyors
Drainage and Highway Sewerage
and Railroad Blue Prints
Rooms 211 to 215 Florida Fire & Casualty Bldg. Phone 948

327 Sabut Tire & Supply Co
329 Firestone Tire & Rubber Co

Duval X

n e cor Young Men's Christian Assn
n w cor St James bldg —Cohen Bros
417 M A Damon
425 Mrs F R Brown

Church X

n w cor Jax Gas Co
" Imperial Garage
501 R H McGinnis
" J D Love
503 J L Mack
507 F T Barclay
513 J A Livingston
518 Evelyn Flats
" Mrs C R Franz
" R B Aycock
" Mrs M J Hatch
s e cor Ahareth Chesed Synagogue

Ashley X

n e cor St John's Evan Luth Ch
604 J E Cohen
609 Rev W H Hiller
615 Mrs L B Porter
617 J D Gaskins
618 Morris Cohen
623 Mrs D Nelson
624 Paragon Club

Beaver X

700 Ritzwoller Flats
" Alex Ritzwoller
" G S Bourne
" Wharton Mitchell
" J R Parker
" Arthur Lane
" Chas Morgan
703 Mrs M F Richards
711 Mrs Kate Hanlon
712 W L Sperring
717 Herbert Rice
718 F E Smith
720 R C Aughtry
721 First Church of Christ, Scientist

Union X

802 Prest-O-Lite Co
803 L N Wilkie
809 T L Overby
812 Aultman Motor Co
818 Mrs E Arrington
823 T O McBride
824 Laura St Presbyterian Ch*

State X

902 Mrs C C Morrison
903 R J Leite
906 David Dayan
909 Mrs L A Mullen
910 Gustavus Albrecht
911 W L Richardson
918 G F Barth
919 G W Wells
920 E M Dougherty
921 E E Mines
922 R L Moore
923 D E Nettles
924 C E Weston
927 R A Caldwell
" J W Willis
929 Mrs Irene Evans

Orange X

1000 Ramon Diaz
1006 Mrs C W Zacharias
1010 J B Burns
1014 Geo Ashlang
" Manuel Carves
" John Louros
1020 Mrs F Wright
1022 Mrs E S Davis
" C L Tillis
1026 O P Strassner
1030 J R Embil
1032 Mrs A M Brown

North X

1104 Mrs Sadie Wyndham
1106 M L Payne

Hogan's Creek X

First X

1303 Truss Denby
1307 Arnold Levison
1309 Mrs A T McCallum
1311 Michael Sabel
1316 G M Mitchell
1321 W S Manning
1330 Mrs E N Gerrish
1331 J M Braxton
1339 G W Parkhill
1340 J E Peacock
1352 Mrs B R Wilson

Second X

1406 Henry Jacobs
1417 James Jones
1423 Mrs L Morford
1424 T W Dunk
1426 S S Goffin
1435 F A Ross
1442 O J Muhlbacher
1443 L D Smoot
1455 Mrs L Kaufman
1460 Harry Gerbert
1492 I A Zacharias

Third X

1502 A M Endel
1503 Mrs O H Freeland
1506 W M Solomon
1510 W B Glover
1511 C E Reed
1519 J K Gamble
1521 Mrs I F Bassett
1524 H R Novitzky
1525 T J Golden
1531 H G Hopkins
1534 E L Munroe
1542 A N O'Keeffe
1543 C T Baker
1545 J A Hollingsworth
1547 A J Legg
1554 R Y Middleton

Fourth X

1607 E A Jones
1609 F H Wheyland
1612 C N Robinson
1614 Mrs K B Norman
1616 E B Taylor
1618 R M Ormiston
1624 W P Gilreath
1625 Miss Ales Jones
1629 E M Ricker
1636 W F Knight
1637 J E Ivers
1638 G C Beaver
1639 J E Ivers
1645 R W Masters
1646 R A Yockey
1647 R B Cotter
1649 C B Watson
1652 C M Burns

Fifth X

1707 Mrs N Wilson
1711 P C Murney
1714 J C Somers
1715 M M Hogan
1723 M T Joyner
" Mrs M Farley
1724 Chas Davies
1727 W E Watson
1735 Mrs M W Cooper
1741 E S Hay

Plaxco Printery
28 EAST BAY STREET

MAHONEY LUMBER CO.

WE WILL SAVE YOU MONEY

Yards: Acorn, near Enterprise St. Take Hogan St. Car Phone, Bell 4986

1745 J H Benson
" Mrs E M Souville
1747 L T Copp
1755 A C Stoddard

Sixth X

1804 W H Griffin
1807 C E Jones
1808 P A Koerber
1814 Ellis Crenshaw
1815 Mrs C C Dickerson
1818 Mrs E A Crolly
1819 E L Ryan
1821 Julian Goldberg
" M C Jordan Jr
1823 N W Francis
1824 I J Carter
1825 J L Videau
1827 T C Parker Jr
1829 W D Sheppard
1835 T C Thompson
1836 S Sheftall
1837 E W Dorsey
1839 O Y Elder
1841 P J Nathan
1843 M H Lines
1844 A W Stoffregen
1845 A C Bergh
" K H Moyers
1847 P M Miller
1852 E F Pomeroy
" J L Briggs

Seventh X

1904 J F May
1908 J B Warnock
1912 W B Vandegrift
1916 Colfax Sanderson
1917 H S Wechsel
1921 F C Baldwin
" George White
1925 R M Turner
" J C Wafford
1928 M D Johnson
1929 T F Hogarth
1931 W E Brown
1934 E H Paxon
1936 Mrs S B Marsh
1938 Clyde Bryan
1940 C P Smith
1941 E M Tyler
s w cor Home for the Aged

Eighth X

2021 G R Sparks
2022 A J Burkhalter
2023 J M Deaton
2024 C H Baker
2025 Wm Petrie
2029 W R Reid
2030 Mrs M C Harrison
2035 R W Reid
2040 J P McQuaig
2050 O S Albritton

Ninth X

2112 Wm Wyllie
2116 St Mary's Episcopal Ch
2117 E C Davediet
2121 C F Wolf Jr
" W L Thorpe
2125 C A Senterfit
2128 I L Farris
2129 R D Williams
2136 J E Craig
2138 G W Seavy
2139 C W Barry
2145 F F Coryell
2146 W B Talley
2150 S E Thames
" R L Millican

Tenth X

2206 Collins Bradley
2214 A G Thompson
2230 G L Tate
2240 L E Murphy
2248 J B Allen
2256 C A Stone

Eleventh X

2316 D S Wheeler
2320 F C Skiff
2324 M H Epstein
2325 D W Parfitt

LAURA S—From 102 W Bay s to river

10 Sico Bldg
" W U Tel Co
13 The Glendale Co
14½ Genl Motor Truck Garage & Sales Co
" Republic Motor Truck Co
18 F A Tipping
18½ Natl Adv Co
21 Strasburger & Co
23 McNerny Gro Co
26½ E J Drake
" F C Riley
" J B Van Ness
ft The Beach & Miller Line
— Jax Forwarding Co
— Jax Motor Car Co
— T G Poole

LAWRENCE (Lincolnton) — From Windle n to King's rd, 1 w of Tyler

LEDWITH—From Mac Duff av east, 4 n of Enterprise

LE BARON — Continuation of W 10th w of Miller av

LEE—From W Bay n to State, 2 w of Madison

LEE—From Missouri n to California, 1 w of Davis

LEE—From Evergreen av w to Walnut, 1 n of 21st (changed to 22d)

LEE LANE—From Caroline n to Little Orange, 1 w of Davis

LEILA—From Riverside av n w to McCoy's Creek, 2 w of viaduct

LEMON—From Forest s to Margaret, 5 w of Riverside av

605 T E Fox
" J P Hale
623 Milton Wilson
625 E S Parrish
635 J H Rathe

Lackawanna av X

717 R M Shank
718 A B Brinson
722 E V Milton
723 W V Hull
728 C A McArthur
732 A C Hooks
743 J S Wilds
747 R B Hubbard
751 W J Pardue
752 L J Post
755 B M Cole
757 C C Butler
760 T R Hubbard
764 R F Fustison
777 Barney Hart

Rosselle X

805 G B McElvy
807 W W Swain
811 C R Boyd
815 C C Lewis
817 H E Harley
821 C F Koonce

Jones Lumber Co.

"Quality and Service"

LIVINGSTON, YONGE CO.

ELECTRIC LIGHTING FIXTURES AND LAMPS

18-20 EAST ADAMS ST. PHONES: Bell 2988, Auto M-2988

GRAY ROOF PAINT CO. 318 Heard Bldg. Phones Bell 7335 Auto M. 1848
ROOF PAINT CONTRACTORS and ROOFING EXPERTS

Chas. W. Kinne | Real Estate, Fire Insurance | Loans Negotiated, Rents Collected | 1010-1012 Atlantic Nat'l Bank Bldg. PHONE 506

823 Mrs E G Koonce
" J W Wingate
831 Otto Ziebe
832 Mrs J L Gilbert
839 C W Smith
841 Wm Vollers
849 J F Gardner
851 W S Cartledge
853 J B Anderson
" W M Mack

Gilmore X

931 E E West

LE VERE AV—From Cherry to James, bet Dowling and Lydia

LEWIS—From junction of Palm and Forest w beyond A C L R R

LIBERTY—From 349 E Bay north

16 Mascot Cigar Factory

Forsyth X

112 F J Bratt
115 Beverley Steele
119 Mrs M Wallace
127 Wm Warnack
129 A W Ellis

Adams X

210 A C McKnight
217 J S Maxwell
" W McL Dancey
224 E M Sanderson

Monroe X

311 G A McCann
315 E M Everitt
316 J L Copeland

Duval X

411 M D Moody
414 Louis Lohman
418 A G Bunch
421 Mrs M Nash
425 Mrs R A Leonard
" Mrs Mary Turner

Church X

519 Jacob Meirowitz
523 J D A Hogan
527 W N Daniels

Ashley X

609 Robert Paysing*
611 W B Wilson*
625 County Jail

Beaver X

700 Lula White
702 James Anderson
704 Bettie Finch*
706 Jacob Mills*
714 Lula Dempsey*
716 Daphne Sommers*
718 D J Cornish*

Union X

State X

1134 V H Conley
" J C Gainer
1136 S R Pearson

Phelps X

1220 R P Taylor
1224 G A Graham
1235 J J Weyer
1239 D T Gray

First X

1315 S L Drane
1317 J T Phillippi
1319 J R Barton
1323 J W Richardson
1326 Roy Rainey
1327 John Hague
1329 W J M Webster
1331 B M Harris
1335 W H Johnson
1337 M C Hutto
1339 J A Gallagher
1441 J W Holt
1342 A C Common
1344 T A Whitaker
1350 S C Harrison jr

Second X

1404 H K Lorraine
1413 Rev E L Ley
1415 W R Roberts
1416 A F O'Neill
1421 R H Thompson
1422 J A Walker
1423 E A Durst
" F J Moening
1428 Chas Boote
1432 Mrs S L Weathersbee
1433 Theo Troeger
1437 E M Brogden
1439 J A Hill
1443 A M Boone
" W S Humphries

Third X

1510 S A Love
1520 Mrs E H Williams
1525 H W Walters
1526 F E Hoyt
1527 Mrs E L Williams
1528 Mrs P Le Baron
1529 Mrs R Conklin
1530 J J Jamison
1531 M J Cunningham
1532 Mrs Etta Cohn
1536 F H King
1539 Claude Lavron
1540 H L Paylor
1541 E B Harris
1552 Mrs C R McKee

Fourth X

1614 Mrs Josie Eberhart
1615 D A Smith
1617 J T DeLoach
1618 D F Johnson
1621 Mrs U E Lanier
1622 Mrs M E Franklin
1627 J M O'Neill
1618 O H Highsmith
1632 Mrs F M McDonald
1636 G P Allen
1637 Mrs F Stephens
1641 H C Batey
1642 M F Smith
1646 F F Boggs

Fifth X

1711 T O Willis
1714 J H Stephens
1719 W H Beal
1725 F N Stormont
1731 F N Martin
1737 C E Hogg
1741 C W Nelson
1744 W T Maxwell

Sixth X

1804 J S Ramis
1817 D E Beeghly
1826 G E Brown
1842 J A Hood
1843 T N Brown
1848 Ella Rorabeck
1850 L C Canova

Seventh X

1914 C O Geringswald
1917 Mrs A M Everett
1921 F N Wimberly
1924 E O Henn
1930 H O Black
1935 J H Kooker
1936 Henry Planert
1940 F L Smith
1943 J W Hall
1944 H W Clark

Eighth X

2004 T A Conklin
2014 A W Fife
2015 W F Alley
2018 W H Roberts
" Mrs S P Fallaw
2019 L N Thomas
2021 J Q Palmer
2022 H G Jones
" A E Ash
2026 E M Palker

E. G. GOLDER
Successor to COONS & GOLDER
PLUMBING HEATING FIRE ESCAPES RE-TINNING COPPERS
16 E. Adams
Both Phones

PLUMBING HEATING R. L. Slauter
131 E. FORSYTH ST.
Phones 2773 · Res. 5217

2030 C M Masters
2031 G M Weeks
" E F Trolinger
2035 Michael Kane
2038 C S Handlee
2039 Fayette Bixby
2042 Cyler Wilkison
2043 J L Pair
2045 J H Wilson

Ninth X

2125 C W Simmons
2127 G E Summers

Tenth X

2202 J D Wilson
2208 W C Simmons
2214 J A Tripp
2219 H B Eby
2219 A I Seegar
2225 Walter Carlton
2226 C B Hodges
2238 P J D Larmoyeux
2258 C J Taylor

Twelfth X

2312 W E Curry

14th to 16th X

2802 Louis Loewenkoff
2806 S P Fiske
2835 C R Keller

Seventeenth X

2939 J H Wellington

LIBERTY S—From 402 E Bay south to river

LIBERTY PLACE — From Liberty west bet E Beaver and E Ashley

LIME — From Forest south, 1 w of Palm

LINCOLN — From MacDuff av east to Cherry 3 n of Herschell

LINCOLN AV — From 2300 Lackawanna av north

LINCOLN AV S—See MacDuff av

LINCOLNTON—East to Rushing bet King's rd and A C L R R

LINE—From 2903 Enterprise north to A C L R R

LITTLE BEAVER — From 634 Myrtle av west to S A L Ry

LITTLE ORANGE — From Johnson east to Davis, 1 n of King's rd

LIVE OAK—From MacDuff av east 1 n of Commonwealth

LOMAX EAST—From Riverside av east, 1 s of Post

10 E C Patterson
23 Allen Greeley
24 J B Graves
25 C S Adams
26 D M Bernard
27 W H Baker
28 Herman Weibert
30 F B McGarry
32 C T Doty

LOMAX WEST — From Riverside av west, 1 s of Post

21 Mrs J R Upson
24 H C Avery

May X

109 T P Denham
112 Mrs E Lorraine
115 C H Chesnut
124 E E Cleveland jr
128 J L Earman
129 W K Sligh

Oak X

202 (1201) S C Boylston
203 C W Kinne
211 C L Jennings
227 A T Race

LONG BRANCH (Quarters)—739 Ward

LORNE (Formerly Cleveland av)—From Railroad av e to Milnor, 1 s of Howard

LOUISIANA — From Caroline n to 7th, 1 e of Davis

LOUISIANA AV—From 8th n to 12th, 1 e of Michigan av

LOWELL — From Detroit west 2 n of Enterprise

LYDIA—From King w to Cherry, 1 n of Park

2107 C S Davies
2109 J A Fuller
2110 J E Lehnherr
2111 Wm Wallace
2112 M A Kelly
2119 W G Wright
2122 G S Davis
2133 Ardellis Wildasin
2151 C A Ragland
2155 J O Roberts
2187 H C Hartwig
2190 L H Shoemaker
2201 O L Florrid
2203 J C Heagy

James X

2343 W R Stevens

LYNN — From Talleyrand av east to river 1 s of Marshall

M—From E 10th n, 1 e of Bridier

McCORMICK LANE—From Washington e to Catherine 1 s of Union

McCOY (Brooklyn) — From Riverside av n w to McCoy's Creek, 1 w of Viaduct

McCOY—From Estelle e, 1 s of Fleming

McDERMOTT — See E 14th

McKINLEY (Lincolnton)—From Walter av s 1 blk, 2 w of Taylor

McLEAN AV—(Murray Hill Hts)—From A C L R R n e, 2 s of Edgewood av

McMILLAN — From Woodward s to A C L R R, 4 w of Fairfax

MABRY—From river n, 1 w of Bayard pl

MacDUFF AV — From river n w to A C L R R, 1 s of Willow Branch av and from A C L R R, 1 n of Vinzant

MADISON — From 755 W Bay north

MAGNOLIA—From McCoy w to Forest, 2 n of Riverside av

McCoy X

108 Jeff Lewis*
109 Eliza Davis*

JAMES & PAXON
FIRE and MARINE INSURANCE
General Insurance and Surety Bonds
Mutual Life Bldg. Phones: Bell 874, Auto M-2476

Forsyth Street Planing Mill, Inc. Mill and Office Foot of Georgia St. Both Phones 3967
HOUSE BILLS COMPLETE
Manufacturers and Dealers in Rough and Dressed Lumber of All Kinds

"YOUR CREDIT IS GOOD"
312 MAIN STREET
AT RHODES-FUTCH-COLLINS FURNITURE COMPANY'S STORE

W. C. WARRINGTON & CO.
702 BISBEE BUILDING
TELEPHONE 1241
TRUCK FARMS
GARDEN TRACTS
CITY PROPERTY

110 C Williams*
114 J A Dunham*
119 J Keith*
133 Hattie Beasley*
134 R J Sallett*
136 Jos McCruel*
140 Betsy Jackson*

Leila X

209 Jos Richardson*
212 Henry Robinson*
216 Mary Swanson*
217 Annie Barnes*
221 Anna Johnson*
223 Wm Gibson*
226 Wm Barnes*
230 Lawrence Throne*
245 Henry Jenkins*

Stonewall X

301 W M Rosenberg

Jackson X

420 J C Davis
422 J L Hobbs
" J L Finley
424 G H Hurlbert
431 J A Bench
433 C T Purvis
435 Fred Renault
437 Joseph Kelly
439 W W Harrall
443 J K Walker
446 J H Rogers
449 L R O'Cain
" W M Lane
450 S S Jackson
454 H A Ward
460 E R Davis
464 C A Browning

Dora X

521 L A Davis
" E R Harvey
523 Mrs E L Rosier
525 G B Rushing
529 G W Greek
531 S B Rushing
538 Saml Forrester*
" C B Burnette*
542 R Jennings*
544 P Stocker*
546 M G Mills*

MAGNOLIA AV—From St John's av n to Park, 1 w of Donald

MAGNOLIA AV—From King's rd n to Gordon, 1 e of Lemon

MAGNOLIA AV (S J)—From St John's av s to Louisa, 1 e of Davis

MAIN—From Bay n bey limits, the dividing line of city east and west

9 L'Engle Bldg
" M H Haughton
" J H Norton & Co
" E H Pound
" Wm Sharpe
11 Cherokee Cigar Store
" Gus Felos
" G W Woodfin
13 J B Lucy
15 Elite Club
" J H Freid
16 Baker Bros
18 D J Prince Inc
19 Whiddon's Cash Stores
20 Louis Karfes
22 C F Cole Shoe Co

23 Mutual Life Bldg

" Palace Barper Shop

Rooms:

15 F E Buck
18 F P Hoover
21 Fla Optical Co
24 Allen Contr Co
25 Duval Ptg Co
28 R B & W M Archibald
29 Archibald Realty Co
30 South African Wonder Co
31 J M Peeler
32 C B Peeler
35 G W Smith
" E C Davidson
39 Natl Cash Register Co
40 James & Paxon
44 Mrs M McCoy
50 A R Cartmel
" J H White
52 J M Peacock
55 T H McRorie
59 J H Pope
61 W S Hill

---

24 Reno Pocket Billard Parlor
25 Peter Johnson
26 Thomas Clarke
27 Prince Theatre
29 United Cigar Stores Co

Forsyth X

101 Savoy Theatre
" Savoy Co
102 The Forsyth Co
" B Felos
104 E L Kelly
105 W H Rowton

106 Wilmarth Bldg

Rooms:

2 A T Williams
" A T Williams jr
" Fla Realty Inv Co
6 J V Seigler
" R M Thomas
8 G L Drew
11 C E Bell
" A T Nooney
12 E Suskind & Co
14 Wm Knauer

---

107 Main St Quick Lunch
" Gavin & Christie
108 Maison Richard
109 Imperial Club
110 C P Ross
114 J B Dixon Shoe Co
116 J M Coroneas
118 S H Kress & Co
121 Waverly Cafe
123 Waverly Hotel
125 B J Eccles & Co
127 Cosmopolitan Club

Adams X

201 Peoples Bank
" Bankers Financing Co
202 Theatrical Club
204 O B Knapp
206 B I Wooley
" S C Till

207 Chamber of Commerce Bldg

Rooms:

1 Chamber of Commerce
6 Auto Garage & Sup Dlrs Assn
" Fla Merchants Credit Assn
" Jax Bus Men's Assn
" The Financial News

Tom Damato, Merchant Tailor
Office Phone, Auto M-1908 Residence Phone, Auto M-1137
228 WEST FORSYTH STREET, UNDER ARAGON HOTEL

MAHONEY LUMBER CO.

LUMBER, LATH, SHINGLES, MOULDINGS
YARDS: ACORN, NEAR ENTERPRISE STREET
TAKE HOGAN STREET CAR PHONE, BELL 4986

Chamber of Commerce Bldg—Continued

Rooms:

6 Retail Gro & Butchers' Assn
" Jax Furn Dlrs Assn
" Jax Ret Druggists' Assn
" Bicycle & Motorcycle Dlrs Assn
7 Agricultural Bureau
8 Irma H Scull
" W B Camp

---

209 W F Overstreet & Co
210 Hotel Jackson
" J T Wilensky
213 Scotch Woolen Mills
215 H B Kurzhals
216 R A Goff
218 Hart Furn Co
219 Tomlinson - Key Floral Co

221 Masonic Temple

" Duval Theatre
" H W Livy

Rooms

201 D M Gornto
202 H O Black
203 A E Acker
204 J R M Beatty
212 W H Shine
215 W P Webster
" Grand Sec F & A M
301 C H Frink
303 S Atkinson
305 Stockton & Barnett Co
313 Am Seating Co
" Ohio Well Drilling Co
" A Hercules
316 Urban Inv Co
" Shaylor & Tucker
" Reliance Inv Co
403 Workman's Protective Ins Co
404 Riverside Artesian Well Co
" J S Price
" O P Rollins
405 J G Smith
" U S Casualty Co

Masonic Temple — Continued

Rooms:

415 Board of Public Instr
417 Genev've Grimme
418 O G Darling
" The Packer
505 G H Schubert
5th fl U S Engr Office
6th fl Masonic Hall
" R V Rogero

---

222 Andrew Coroneas
223 O'Donald Drug Co
224 Lofton & Taylor
" Am Shoe Factory
228 Lorenz Stein
" Bernard Shapiro

Monroe X

301 Wienecke & Brotherton
" Mrs C R McKee
302 Duval Shoe Factory
303 Gibson Kodak Co

303-5 Clark Bldg

Rooms:

202 Geo W Clark Co
204 G E Picard
205 Poirier
209 Wilson Const Co
210 Mark & Sheftall
304 O J L Tonissen
306 Mrs L D Rinker
" Mrs E Wildenhain
309 Central Inv Co
" Central Bldg Co
" South Shore Suburban Co
401 H Finley Tucker & Bro
404 Brinkley & Reneke
" Brinkley & Baines
" D H Moss & Co
405 Gilreath Realty Co
406 C R Armstrong Jr
409 Buck Realty Co
" Jax Sub Inv Co
" Jax Sub Realty Co
" Pearl St Blvd Inv Co
412 Fla Ribbon & Carbon Co
503 W O W Clerk's Office
509 P B Johnson

---

304 Massey Bldg
" Massey Bus Col
" Fla Dental Rms
" E C Gould
306 Mrs R A McBee
307 Cracker Six Farm Market
309 Draughon's Practical Bus Col
312 Rhodes-Futch-Collins Furn Co
" Moncrief Realty Co
" Metropolitan Realty Co
313 Cable Piano Co
315 Jones Bros Co
316 Natl Motor Cars
318 Orpheum Theatre
321 Miss M M Pierce
322 C A Leach
323 J L Young
325 Mrs J Cahn
" D O Schooley
" J F Fix
" J Dzialynski
327 Crown Confr Co

Duval X

401 Snyder Drug Co
402 John Economou
" Yetter's Outlet
403 J C Halsema
" O P Woodcock
" Halsema Inv Co
" Fla R E & Brok Co
" Pickett Land Co
" Fla Eng & Constr Co
" W M Marsh
" Walker Distributing Co
404 Shepard Cycle Co
" Nicholas Master
409 Charlie Jim
410 F Rosenblum
411 Gus Louros
414 Singer S M Co
415 J P Manos
418 Hall Tailoring Co
419 Whiddon's Cash Stores
420 Lloyd Ptg & Nov Co
" Hall Realty Co
" Burbridge R E & Rental Agcy

Enterprise Lumber & Box Co.

1548 Enterprise St. Telephone 601 J. P. Wilson, Mgr.

Lumber, Shingles, Lath, Boxes, Crates and Hampers

ESTIMATES FURNISHED

Duval Planing Mill Co.

C. G. BUCCI, President
7th St. and Railroad Ave. Phone 1749

Door and Window Frames and Turning

PHONE 1215 **Jacksonville Furniture Co.** 835 W. Adams Street

MAYFLOWER HOTEL
Mrs. M. A. Strickland, Propr.
FOR TRANSIENT OR PERMANENT GUESTS REASONABLE RATES CAFE a la CARTE
Main and Adams Tel. Bell 2140, Auto M 3645

420 W A Pressley
" Roger Aubry
" Florida Magazine
421 Brinkley & Baines Flats
" A F Baines
1 Mrs D MacFarland
3 Mrs R A Reese
4 Harvey Dempsey
6 Mrs A Howard
7 A R Brendel
8 Mrs L H Simmons
9 Mrs S Reeves
10 Mrs L S Fenn

422 Morris Baker
423 Warren Hdw Co
424 Max Bandel
426 Flickers Millinery
427 McGraw - Herman Co

Church X

501 Charlie Johnson
502 T M Mohlmann
505 H G Marzyck
508 Harris-Centrall Hdw Co
511 J E Gustafson
512 Mrs S E Gardner
513 R W Norton & Co
516 O G Krause
" N Y Laundry (branch)
517 Home Pressing Club
518 Mrs M J Borden
" C S Jewell
" C G Harris
" W F Feeney
" A J Gardner
519 Mrs N Barchan
520 H W Clarke Hat Co
521 Knickerbocker Apts
" Mrs N Barchan
" Mrs N J Roy
" A S Mann
" G W Wait
" J H Hobein
522 Athens Restr
523 Peter Gipponi
524 Wm Baker
525 Cordray Co
526 R W Bennett
" E J Booth

Ashley X

601 N K Nicholson
602 Louis Schemer
" Daniel Gorman
603 Wm MacDonald
605 A L Mathews
606 Louis Berman
606½ Jax Dime Messr
608 K of C Hall
" Burbridge Block
609 Packers Exch
" S Jabour
610 J Moscovitch
611 L F Barta
" V W Eldred
612 Alligator Umbrella & Parasol Mfg Co
" Charlie Young
613 Rogers & Jones
614 Harley-James Furn Co
615 Joseph & Korey
617 C L Vaught
618 Mrs S Kny
" J C VanEtten
619 A Goodfarb
620 J R Fix
" D A McRae
621 Consolidated Garage
622 W L Mallette
" T K McLaren
624 Benj Baker
626 Mrs Della Leach
" Antonio Elson
" Allen Smith
" B B Davis
" J A Faust
628 James Boulos

Beaver X

701 Atlantic Rod & Gun Club
702 Morris Gordon
703½ O H Heyder
704 S Haimowitz
705 W R Irving
706 Lewis Breslow
707 A F Yeager
708 Lay-Wyatt Prod Co
709 Nasrallah Bros
710 M Rosenzvaig
712 Ramis Cycle Co
" C M Chapman
" J E Burke
714½ Ellis Rahaim
715 G A Perkins
716 Main St Fish & Oyster Co
" Lewis Breslow
717 Hamilton Apts
" Flynn & Holt

2d floor
2 W R Early
3 G A Shokes
4 W H Beckner
6 Mrs C Harmeling
7 J P Moody
8 W H Hill

3d floor
1 Wm Smith
3 Mrs Fannie Finerty
4 J F Turner
5 Mrs June Martin
6 T M Mohlmann
7 S C Little
8 J A McCloud

4th floor
1 Mrs L Fudger
2 Elmer Cohn
3 Mrs Gertrude Ream
4 Mrs Frances Dumas
5 G C Garrett
6 J J Flynn
7 W M Smith
8 G S Dietiken

5th floor
1 D J Prince
3 G S McIlvaine
4 E Greenwaide
5 T H Richardson
6 C L Swigert
7 M Jacobson

718 Shaheen & Son
719 Jacob Weinstein
720 Yetters Quality Clothes Shop

Union X

800 J H Walsh
801 Withers Drug Store
802 B F Goodrich Co
803 Louvry & Astanis
804 U S Tire Co
805 Herndon & Lord
807 Charlie Johnson Jr
809 Weller Rodenberger
811 Whiddon's Cash Stores
817 Whiddon's Cash Stores
819 C A Fairbanks
" A M McGraw

TIN SLATE TILE **Roofing** FORD ROOFING CO. PHONE 6636 326 W. ADAMS ST.

Lewis L. Copeland

OPTOMETRIST and OPTICIAN

113 W. DUVAL ST. Ground Floor St. James Bldg.

820 Standard Tailoring Co
822 S Zweiback
823 B F Adams
824 N Y Laundry (branch)
" L J Dinkins
825 S C Rawlins
" Christian Holtze
" Mendal Rosenzvaig
827 L M Roberts
827½ George Mackoul
828 George Ashling & Co
829 United Cash Market

State X

900-904 R Grunthal
901 Seminole Motor Co
" R H Orr
903 Richardson Co
906 M L Jacobs
908 McGraw Bros Co
911 W U Tel Co (br)
913 Jax Auto Exch
" Pennington & Evans
917 Auto Sales Co
919 Southern Motor Co
920 W O W Bldg
" The German-Am Ptg Co
" Fla Staats Zeitung
921 The White Co
924 Goodyear Tire & Rubber Co
925 Sinkler-Price Co

Orange X

1001 Claude Nolan
1004 Engineer Bldg
" **City Board of Health**
" **City Comnr of Pub Works**
" City Health Officer's Office
" City Market Insprs Office
" City Milk Insprs Office
" **City Elect Dept**
" **City Highway Dept**
" City Bridge Dept
" City Water Dept
" City Sewer Dept
" City St Cleaning Dept
1004 Jax Engineering Dept

Hogan's Creek X

— Waterworks Park
— Waterworks Pumping Sta
— City Elect Light Plant
s e cor Confederate Park

Phelps X

1213 Mrs M E Reddish
1219 John Bowen
" B N Crowe
1221 G C Gatlin
1223 O M Herrick
" H A Wrenn
" Thos Coker
1231 V A Carvan
" G A Rogers
1235 E J McDonnel
1237 Springfield Dye Works
1245 J A Constantine
1251 Abe Rizk
1253 Mrs I B Earnest
1255 Moses Elian

First X

1301 Cherry's Pharmacy
1303 A P English
" Fla State Detective Bureau
1304 E P Axtell
1307 Mrs Bertha Thonet
1311 A R Warrock
1312 A P Axtell
1317 W E Koon
1320 Plymouth Apts

Apartments
1 C S Thornton
2 T O Rouse
3 Morris Ossinsky
4 Mrs L D Willis
5 J H Hennesy
6 Samuel Loftin
8 E J Pfeiffer
9 W F Malcolm
10 T T Bass
11 W C Davis
12 Mrs J Hobson

1323 C S Fleming
1326 D A Dunaway
1329 J W Irons
1331 D F Miller
1334 Mrs S E Green
1335 W C Irons
1338 J L Wallace
1338 S J Brown
1339 Chas Blum
1354 Mrs L N Kelly

Second X

1408 J G Spottswood
1414 Mrs E J Wright
" S P Colson
1416 Mrs Ella Allen
1417 J W Archibald
1418 A B Weil
" Mrs M Rothschild
1423 S B Whitacre
1426 Marcus Conant
1430 F M Richardson
1431 G P Thomas
1433 C C Wightman
1441 W J Williams
" John Fortune
1442 Mrs E E Hess
1454 G H Read
" Mrs M H Leslie
1455 J E Arnout

Third X

1500 N B Godbee
1502 Whiddon's Cash Store No 8
1504 J M Jordan
1506 Sanitary Baking Co
1508 W A Pittman
1509 Mrs A F Williamson
1511 Mrs A R Shine
1513 E L King
1515 E L Schrier
1516 G M Parker
1517 V A Carino
1521 Mrs C B Wilson
1522 G N Dawson
1524 Mrs A J Anderson
1526 R M Jendrick
1532 Mrs L A Ferguson
" C A Egli
1533 Mrs A Blum
1536 W F Eldridge
" K R Bobbitt
1541 A R Miller
1542 C S Lowry
1543 Mrs A H Castle
1582 Mrs E Bunnell
s e cor Fire Sta No 2

Fourth X

1602 J D McCallman
1603 W C Pons
1604 Saleem Rizk
" Sarah Kirk
" Mrs M A Bennett
" R K Rizk

GMC TRUCKS

General Motor Truck Garage & Sales Co.

H. G. YEARGAIN, Propr. 14 1-2 S. Laura Tels. Bell 6620, Auto M. 1236

A LINE OF SERVICE TRUCKS CONTRACT for HAULING

Harris-Cantrell Hardware Co.

COMPLETE LINE OF BUILDERS' SUPPLIES

B. P. S. PAINTS KEEN KUTTER EDGED TOOLS

508 MAIN STREET TELS: BELL 5097; AUTO. M-1097

STINSON ELECTRIC CO. WHOLESALE AND RETAIL ELECTRIC SUPPLIES
37 W. FORSYTH STREET TELS. BELL 477 AUTO M. 3477

Furniture of the Better Grade See CHADWICK'S
ALSO RUGS AND LINOLEUMS. Agents Grand Rapids Furniture. 7-9 E. Bay St. Phone 330

1606 Rizk Bros
1609 Mrs E E Abney
1611 S M Cohen
1614 H H Whitcomb
1616 E O Uedemann
1617 Lee & Ellis
1621 W F Clarke
1623 W H Barr
1625 J H Owens
1627 F A Mason
1629 Mrs M F Byrd
1632 W R Sebring
1635 D P Rowe
1644 Albert Walton
1645 A E LaVene
" W A Gardner
1646 Pratt Thompson
1649 Michael Sara
1651 Wm Eng
1654 G A Marx

Fifth X

1701 K Japour
1703 Eagle Shoe Fcty
1707 A G Merritt
1708 W G Powell
1711 Green & Firth
1712 Mrs M Spiller
1713 Main Dye Works
1718 D D Melson
1722 Rev J T Boone
1723 M L Cogburn
1725 C B Kaufman
1734 F L White
1738 Mrs C A Bailey

Sixth X

1803 H B Brown
1804 Julius Muscovitz
1814 Mrs R M Pollard
1814b Mrs A Jacobs
1815 Richard Hargrave
1816 Henry Mohl
1817 Mrs Rose Neunart
1818 A C Nolan
1820 F I Wheeler
1832 A D Simon
" E P Briggs
1833 H A Hodges
1836 H S Valentine
1840 W M Revels
" Harry Lyons
1844 C L Vaught
1845 W S Jennings
1852 Michl Shurman

Seventh X

1901 E W Dorsey
1902 Whiddon's Cash Stores
1903 R B Beasley
1904 A S Goffin
" John Clark
" D S McKinney
1906 J B Warnock
1908 J C Thomas
1911 Woman's Exch
1915 Max Wright
1916 T J Hammill
1919 R M Arrighi
1921 Dixie Poultry & Prod Co
1922 Joseph Shassy
1926 Geo Shaheen
1927 Mrs M J Williams
1931 Frank Buero
1932 P J Mullen
1934 Abdo David
1935 Mrs W L White
1936 Neif David
1938 David Bros
1940 H Nasrallah
1942 G D Perkins
1943 C S Hammatt
1944 Vinzant Bros
1949 Florence Court
" J A Howard
" H D Morris
" A W Green
" P D Dover
" Lula Lightfoot
" E B Summerlin
" B M Turner
1950 Eassi Kaleel
" Whidden's Cash Store

Eighth X

n w cor Main St Baptist Church
2001 McDonald Drug Co
2003 Lewis & Farris
2005 S W Simaan
2007 A G Davis
" P O Substation F
2010 Mrs E B Biscoe
2011 S N Simaan
2014 T B Price
" John Bucks
2015 Ga Poultry F & O Co
2017 N C Berry
2018 H J Klutho
2029 R M Coleman
2030 Klutho Apts
" James King
" Gustay Muller
" Jacob Bongner
" F D Powers
2049 T H McRorie

Ninth X

2103 Mrs V K Brownard
2104 M B Boone
2105 E N Alexander
2110 W J Middlekauff
2111 S P Wineman
2112 Marcus Endel
2113 C W Smith
2119 C S Gardner
2120 J A Kennedy
2124 A W Grooms
2127 F C Elwes
2131 W C Miller
2135 Bruce Turner
2139 W E Jones
2140 A P Gerlach
2241 Mrs M Lappin
2145 W P Darwin
2146 J R Beatty
2148 Isidore Cohen
2149 J A McIntosh
2151 W R Parnell
2156 Main St Christain Church

Tenth X

2205 W G Gross & Son
" J E Gross
2205 P K Brown
" W T Eleazer
2209 Louis Mamo
2210 H E Peterson
2215 Chas Murray
2216 C G Crawford
2220 C E Bell
2221 D M Riggs
2225 Mrs N E Wethington
2227 C F Tillman
2231 Flora Howland
2233 J J Clark
2235 Frank Gilbert
2237 Mrs M C Young
2245 Max Wagner
2301 Mrs E A Byrd
2341 Dorsey-O'Neill Baking Co
2345 Dozier & Gay Paint Co

Cottage av begins

Eleventh X

MAIN S — Continuation of Main from Bay s to river
1 Fitch & Wilkinson
3 Furchgott's Warerooms
9 Sou Ice Co

Walker Distributing Co. Licensed Distributors
403 Main St. Store Room 34 E Union Members of the Certified Mailing Bureau
Phones Bell 839, Auto M1839 & M1854 Members Exclusive Distributors Association
Guaranteed by Molton's National Agency

Best at Lowest Prices in—
LUMBER, LATH, SHINGLES, MOULDINGS, ETC.
MAHONEY LUMBER CO.
Yards: Acorn, near Enterprise St. Take Hogan St. Car Phone, Bell 4986

16 E J Smith Co
19 G W Koon
26 Gibbs Gas Engine Co
30 Genntison & Warrock
34 A H Hulbert
" Ferry Land Co
ft Natl Boat & Engine Co of Fla
" Jax Ferry & Land Co
St John's River Day Line
" Quaker Oats Co
" Southern Garage

MAIN ST LANE — From E 10th to E 11th, bet Main and Hubbard

MAINE — From Mercury e to Neptune, 1 n of Ohio

MALLORY—From river n to Riverside av 1 w of Cherry

MAPLE — From Stark north 1 e MacDuff av

MAPLEWOOD — From Crystal w to Sunshine 2 n of Lackawanna av

MARGARET — From river n w to Palm 6 w of Lackawanna av

Oak X

s e cor Oakdale Apts
Apartments;
1 Willard Groover
2 H D Smith
3 H E Hare
4 F W Botts
5 W M Edwards
6 H P Williams
7 H J Wood
8 O H Johnson
9 F P Fariss
10 E T Hines
11 J T Butler
12 H C Hare
14 F H Logan
15 G H Ford
22 S H Leyser
24 G R Foster
32 Sallie L Holmes
40 W W Frazier
214 W C Armstrong

Park X

512 J E Kuchler
1020 E A Duggar
1017 Thomas Tony
1035 C F Turknett
1039 S H Morton

MARGARITA (Lincolnton) — From Hendricks s, 4 w of Tyler

MARIE—From Estelle e to McCoy's Creek, 6 n of Lackawanna av

MARION — East and west from Pine, 1 n of railroad tracks

MARION AV (S J)—From St John's av s, 3 w of F E C Ry

MARKET—From 242 E Bay n

s w cor Law Exchange Bldg (For offices see 232 E Forsyth)

Forsyth X

n w cor Duval County Court House
1 Clerk of Circuit Court
3 Tax Collector
6 Tax Assessor
7 Commissioners
9 Sup Registration
11 Sheriff's Office
13 Duval County Commissioners
14 County Judge
16 Duval County Circuit Court
17 Duval County Criminal Court
21-22 Clerk of County Courts of Record
— Duval County Judges Court

---

115 Duval County Armory
" H H Newsum
125 I O O F Hall
129 Ensminger Flats
1 Grace P Phelps
" G H Willis
2 F L Jacobs
3 E C Carter
4 Mrs E Markinson
5 Leonard Gill
" Mrs Hallie Voss

Adams X

205 G S Cromartie
215 J A Ambrose
217 A A Eubanks
224 H L Anderson
227 Mrs M A DeCotta

Monroe X

303 Mrs E L Day
" Gaston Day
314 Mrs Florence L'Engle
315 Telfair Stockton
326 J C Cooper

Duval X

— St John's Episcopal Church
418 J C La Viere
426 W G Martin

Church X

514 Mrs N B L'Engle
516 W H Roberts Jr
518 C B Mallard
528 Mrs R D Wylly

Ashley X

603 Mrs C H Whitney
605 Wm Marvin
607 B F Trenary
609 R S Tatum
612 C F Knight
613 A H Rosenberg
615 Emma L Beckett
618 H F Gallard
619 H A Woltz
622 C R Joyner
627 Mrs Rosa Marvin

Beaver X

702 Abraham Cohen
704 Isaac Folsom*
706 L Quattlebaum*
714 S W Whichard*
720 P H Barrington*
722 J J Sheppard*
723 Joseph Lowe*
725 V L Andrews*
726 Irene Oby*
727 H H Tompkins*
729 U Dallas*

Union X

808 D B Williams*
810 L M Robinson*
813 R D Brown*
814 Gussie Pawley*
815 J B Linton
817 Noah Thomas*
817½ Jamison Clarke*
818 Ned Green*

JAX. CONCRETE CO.
SIDEWALKS, CONCRETE BLOCKS, Etc.
530 Riverside Ave.
F. C. HEDRICK, Mgr.
Bell Tel. 678
Auto R1353

W. Mulford Marsh ARCHITECT
338 St. James Bldg. Phone, Auto M-3345

JAMES N. COONS
Plumbing, Heating, Roofing
22 OCEAN ST. PHONE, BELL 2279
LET COONS DO IT

FRENCH MIRROR PLATE GLASS CO.
MANUFACTURERS OF FRENCH PLATE MIRRORS, MEMORIAL WINDOWS, ART GLASS, BEVELING, SILVERING AND RESILVERING
535-537 E. Bay St. | TELS. BELL 1572 AUTO M1572

819 Chas Monroe*

State X

915 J F Christopher*
918 James Simms*
920 G W Davis*
924 Edw Johnson*
926 C G Griffin*

Hogan's Creek X

1115 J B Lewis
1123 Harwood Rosser
1127 Lewis Panken
1139 A S Hunter
" W W Hunter

Phelps X

1203 J B Arnot
1205 A A Edgar
1209 W V Norris Jr
1211 Mrs Hettie Barwald
1215 H R Maxey

First X

1320 Mrs M B Wengerd
1323 J H Oetjen
1325 L Z Baya
1326 Mrs L E Yewell
1331 O N Wellslager
1333 Isaac Flatau
1336 S W Marshall
1339 Mrs E M Rawls
1340 C B Gay
1340 Lake Jones
1345 B E Hawes
1351 S G Searing
" C E Foster

Second X

n e cor Lauderdale Apts
Apartments:
1 G H Burch
1 Alice P Butler
4 W L Sutton
6 S S Mathais
7 E E Duncan
8 E H Stewart
9 W E Joy

1406 T H Sompayrac
1412 Mrs L Avery
1415 Patterson & Patterson
1416 O C Drummond
" G W Craft
1418 C A Ammann
1421 F M LeGate
1423 J B Thomas
1424 Mrs M M LeFils
1425 R A Harris
1427 M C Jenkins
1434 T R Sweat
1441 J W White
1444 C W Perkins
1445 W H Beers
1446 W J Carrier

Third X

1509 T M Waters
" S W Shaw
1511 R A Peurifoy
1515 K S Haines jr
1516 Mrs Effie Hogan
1520 L D Cherry
1523 G E Batey
1525 W L Fortson
" L G Gilbert
1526 C J Fauth
1534 E S Blake
1536 G T McClenny
" C G Lyon
1538 S R Hercovitz
1540 R E Golucke
1541 Mrs Julia Barrs

Fourth X

1609 W P Hawkins
1610 R C Merritt
1611 Q E Peacock
1616 L A Jernigan
1617 E J Booth
" Mrs J J Booth
1618 J G Torrey
1621 J H Price
1630 H A Haft Co
" H A Haft
1631 R P Nelms
1632 T S Gray
1641 Mrs M M Cahill
1642 G H Keefe
1643 W E Thomas
1645 W L Smart
1646 T K Knight
1650 J C Thomas
" E N Brogdon
1653 R A Bright
1654 J Weinstein

Fifth X

1704 H D Lutz
1711 T S Halsema
1712 R W Kennedy
1713 C B Capers
1717 J T Sprinkle
1718 T B Elton
1721 W E Robbins
1724 G E Pickard
1725 H J Sturtevant
1728 Mrs E Yonge
" W G Darmstadt
1731 F W Bishop
1732 M C Burnside
" L R Simmons
1736 C E Mead
" W W Stanton
1743 W H Addington
1744 C J Ingraham
1748 E E Messenger
1753 Michael Sara
1754 L A Lyman

Sixth X

ne cor Springfield M E Church
1804 E L Vordermark
1812 H N Brooks
" S R Gould
" S C Woodward
1814 C T Stewart
" H W Stewart
1815 Rev H G Davis
1818 G H Hardy
" S H Montgomery
1822 T F Hind
1825 E M Vestal
1831 C A Brown jr
1835 A J Patterson
" F H Trembly
s w cor St Joseph's Academy

Seventh X

1910 A J Shad
1912 G C Batey
1913 J C Madison
1914 J B Moss
1917 J N Kelly
1918 G H Meddle
1920 H R Melster
" Andw Gleeson
1921 L P Tracy
" J A McDonald
1922 E J Wrigley
1925 Mrs E L Meacham
1927 Fredk Wheeler
1929 H T Perkins
1931 A N Lund
1932 J W Dodge
1935 F E Armington
1939 B Smith

Eighth X

2016 R E Wright
2017 D L Rathbone
2018 P A Hockett
2019 E B Smith
2020 L C Cook
2021 R E Gormley
" R T Smotherman
2023 C L Buxton
2026 J G Morton
2027 W W Fineren
2030 Jacob Mizrahi
2031 R L Pearson

E. G. GOLDER
Successor to COONS & GOLDER
PLUMBING HEATING FIRE ESCAPES RE-TINNING COPPERS
16 E. Adams
Both Phones

PHONE 388 327 LAURA STREET, OPPOSITE HEMMING PARK
SABUT TIRE & SUPPLY CO.
TIRES SUPPLIES VULCANIZING

2032 R S Pillsbury
2034 J C Berkstresser
2035 J B Carter
2036 R H Russell
2037 A W Graham
2039 W W Anderson
2040 Annie Japour
2049 F A Rullmann

Ninth X

2106 Mrs M J Lord
2114 W D Owens
2115 Mrs Ella Pickett
2116 H I Sirmans
2122 G E Leonard
2124 J T Hunter
2126 Walter Hall
2130 Walter Hall
2136 J J Lord
2146 W B McMurray
2148 Manly Baker

Tenth X

2207 E C Clarke
2209 R C Morgan
2210 J B Loeb
2218 G C Bauder
2266 C A Winningham
2270 W R Peterson jr
2274 C C Wanamaker

Eleventh X

2311 Rev F B Boyd
" Pillar of Fire Missionary Home
s w cor Sun Lite Co

12th X

n e cor Purity Baking Co

13th to 15th X

2723 L P DeLoach
2790 D F Chandler

Sixteenth X

2839 H L Jackson
2841 P S Bowen

17th to 19th X

s e cor T J McGiffin

Twentieth X

3003 C W Holmes
3027 G A Taylor
3033 Fletcher Henson

MARKET S—From 302 E Bay s to the river
— Clyde St Johns River Line
— Clyde S S Co
— Howard Trans Co
— Reinhold Audit Co

MARKET AL—From E 24th to 25th, bet Market and Liberty

MARS (Murray Hill Hts)—From Drew av e, 8 s of Edgewood av

MARS AV—From Stansell n to limits, 2 e of Davis

MARSH—From 701 E Bay n to Adams

MARSHALL—Continuation of Pippin east from Fairfield to Talleyrand av

1824 H J Williams
1832 H P Campbell

MARVIN — From Moncrief rd to Terminal tracks, 5 w of Davis

MARY—From Old Plank rd north to King's rd, 2 e of Cleveland

MASDEN AV — From Nelson av s to A C L R R, 1 e of Edgewood av

MAY—From McCoy s w, 1 w of Riverside av

109 Annie Yelvington
135 D L Harris
137 Wyatt Wright*
142 J W Crabb
145 Sallie Barnes*

Leila X

210 Richard Hodge
225 Grace Allen*
226 Mattie Green*
228 Mamie Holman*
229 Delia Williams*
231 Sol Myers*
233 Wm Camel*
235 Robert Anglin*

Stonewall X

303 G R Blair
" Sol Burnsed
311 M W Register
313 G S Harney
316 M T Blanchard
317 W S Carson
" J W Green
320 J E Bradshaw
324 Irvin Morgan
" Frank Chase
331 Henry Sweat
333 S W Daniels
335 Mrs M A Haskins
338 Mrs L M Bowman
" Mrs L Scarborough

Jackson X

417 J D Johnson
425 J B Chancey
431 G S Johnson
" T M Chevis
437 W H Doellman
438 U E Cooner
447 W E Dowling
" H E Rhoden
455 J F Thompson
457 Robt McMillan
459 C F Lee
459½ George Lowe

Dora X

511 N H Fryer
512 Mrs E C Cowart
514 H L Mattox
515 J W McClendon
516 J N Chester
518 Ozie Frier

Forest X

519 C C Hicks
" R H Tipton
" E O Houston

Lackawanna av X

531 L C Abbott
535 E H Ray
617 J S Strickland
630 Ford Hospital

Lackawanna X

703 Abram Wheeler
714 D R Holland
718 W L Howell
" C W Edwards
725 Alpha Apts
" J S Strickland
" C L Hullinger
737 A S Beville
740 James McCall
743 J B Yerkes
751 F J Hyde
752 W M Dudley
757 Mrs J L McMillan
758 B L McLaurin
762 H B Cardes
764 Mrs L T Burroughs
769 D T Gerow

Rosselle X

805 W C Powell
811 W H Ennies
" C R Payne
815 A E McNamara
816 F E Gilbert
" L L Webb
822 Mrs E E Browne
825 A M Enneis
826 N T Joost
833 Mrs F T Wade
843 W N Shine

PORTAGE TIRES
Guaranteed 5,000 Miles Phones Bell 4373, Auto M 2817
ACCESSORIES
VULCANIZING
SERVICE CARS
68% GASOLINE
GEO. M. ADAMS
Portage Tire Co.
CHAS. M. SHINE
10 E. DUVAL STREET

C. H. HOUGHTON GEO. M. PRICE
Jacksonville Plumbing Supply Co.
C. H. HOUGHTON, Licensed Plumber
15 Julia St. Phones Bell 569, Auto M 8118
PLUMBING, ROOFING,
Steam and Gas Fitting

DUVAL IRON WORKS
Oscar Rubin C. J. Eppert
Machinist, Blacksmith & Boiler Works
Bell Phone 4491 126 W. Bay
OXY-ACETYLENE WELDING AND CUTTING

A. J. CESERY
PLAIN AND ORNAMENTAL PLASTER AND CEMENT WORK, CERAMIC TILE, MARBLE, ETC., PLASTER CAPITALS ALL SIZES, ALL SHAPES ALWAYS IN STOCK
OFFICE AND FACTORY, FOOT OF EAST BAY STREET
TELEPHONE, BELL 1250
JACKSONVILLE, FLORIDA

Gilmore X
917 Q E Brown
921 D A Morrison
949 W P Richardson
955 J W Cannon
959 J S Arnold

Fisk X
1003 J G Boyd
1007 J A von Dohlen
1009 Mrs G B Wise
1020 R L Slauter
1029 H E Shearer
" Mrs E C Smith
1035 T T Elmore

Post X
1103 O H Hodgson
1111 T J Mott jr
1123 Mrs S C Rice
1135 J D Baker
1145 J C Reynolds

Lomax X
1219 Mrs C D Paine
1225 J C Cooper
1226 C W Pitts
1227 John Pilkington
1235 C E Brickett

Riverside av X

MEIGS QUARTERS—From 2034 Illinois av n 1 block

MERCURY—A Continuation of Davis n from S A L Ry

METROPOLIS — From Gordon n to limits, 1 w of Rogers av

MICHIGAN AV — From Eighth n, 7 w of Main

MIDDLEBURG ROAD—From Palm w, 2 s of Forest

MIDWAY—E Lewisville

MILLDALE—E of Cummer av and n of Ostrich Farm

MILLER AV — From King's rd n to limits, 1 e of Lemon

MILLS ALLEY—From 430 Eagle south

MILLS LANE — From Pleasant w to Divine, 1 n of Lackawanna av

MILNOR—From Hickory n to Winthrop, 1 e of Franklin

MINNIE—From Beaver n to King's rd

MINONA — From Gordon s, 1 e of limits

MISSOURI—From Hogan's Creek west to Cleveland, 1 n of King's rd

MITCHELL AV—From Talleyrand av e, 2 n of Howard

MONCRIEF AV—From 2100 Davis n w to S A L Ry

MONCRIEF ROAD—A continuation of Moncrief av from S A L R R n w

MONROE E—From 301 Main e to Talleyrand av
8 W H Livy
21 F E Morrill
33 C W Johnson

Ocean X
s e cor 1st Presbyterian Church
105 G L Quince
120 Mrs M I Johnson
122 Andrew Coroneas
124 B W McMullen
126 C M Conroy jr
128 Mrs S J Crumpton
132 Mrs Martha Joseph
135 R V Covington

Newnan X
201 L C Gifford
205 Wilmelm Meyer
217 Theresa Zacharias
219 Frank Marshall
220 Marcus Conant Co
235 Mrs Ella Connell

Market X
314 Mrs Gertrude Bevel
315 W S Harris
316 Mrs M F McRae
324 E F Fleming
325 Mrs C F Crosby
334 Mrs Mary Ford
335 C R Bell
336 O H Slaughter
345 F P Fleming
351 Mrs F L Fleming

Liberty X
401 Montgomery Corse
411 Mrs S C Davis
412 Mrs Leila Parramore
420 Mrs W A Stockton
420 D K Catherwood
423 L Agnes Hallowes
424 Clara E Davidson
427 E L Crossett
" L G Lewis
" Adam Parker
" John Dorsey
432 M H Dancy
438 B G Lasseter
439 Mrs C D Lamson

Washington X
506 T J Dowling
" J G Bennett
511 L A Phillips
516 Albert Olsen
" Chas Ammons
517 E E Barton
518 O W Hatt
" L A Barnes
519 Mrs Mollie Dixson
520 J A Medlin
522 T J Turner
526 Mrs A Yelvington
" Mrs Mattie Blair
528 Mrs B Andreu
" Telesphora Pacetti
530 Mrs Nellie Compton
531 Mrs F E Hallowes

Catherine X
604 O H Wright & Co Whse

G S & F Ry X

Palmetto X
819 M R Ames
821 F W LaMee
823 Mrs Julia Marshall

Spearing X
904 J E Bowne
905 Mrs Amy Atwater
909 J B McLaughlin
911 Wm Pacetti
" Joseph Pacetti
912 Mrs M E McLaurin
" Mrs E L Goodwyn
915 A L Garcia
" J G Andreu
" C M Dalton
919 A F Culpepper

Lafayette X
1003 D W Alvis
1009 E C Palmer
1017 P W Ulmo
1018 H L Pearce
1020 E E Hammell
1022 Mrs L A Holland

ALLIGATOR GOODS
Florida Trunk Mfg. Co.
115 WEST BAY ST.
Both Phones 1005

LUMBER Mahoney Lumber Co.
SERVICE, QUALITY. GET OUR PRICES
YARDS: ACORN, NEAR ENTERPRISE ST.
Take Hogan Street Car. Phone, Bell 4986

1023 Mrs E B Morrow
1024 H R Rich
1026 J J Wombles
1027 L M McIntire

Florida av X

1104 W J Elton
1109 H B Smith
" W Spicer
1115 H M L Young
1116 T M Keller
" A C McNeill
1117 Hardie Byrd*
1121 W L Muser
1122 W H Richardson
1142 Gerald Johnson
" Johnson Bros

Van Buren X

Georgia X

1304 Herschel Evans
1305 T H McIntosh*
1308 R L Hunter
1309 C M Thorne
1320 A C Lewis
1326 J A Ritter

Franklin X

1405 J Carter*
1411 Susie Simmons*
1415 W K Furman
1417 N Floyd*
1418 David Bisogno
1431 Jas Simmons*
1443 Joseph Isgro
1447 J C Childs*
1451 Mrs Ruth Garris
1463 Grant Moody*

Bridier X

1505 L C Micheli
1509 Tony Phillips
1514 John Dadamo
1517 F X Nolte
1519 John Hooper*
1522 John Noffo
1526 Jane Irving
1532 W N Holt
1543 Joseph Sgro
1545 A Viole
1547 H M Love
1552 Alice Anderson*
1553 E Watkins*

Weare and Fairfield X

1703 W F Scott
1704 John Ewounds
1716 R L Richard

Victoria X

MONROE W—From 302 Main w to Myrtle av

14 F L Merritt
15 Mrs Marie Harby
16 Mrs L A Studebaker
18 A J Mathews
20 Olin McManis
21 J H Jones
24 Mrs C R Miller
26 G K Watt
27 Mrs L M Powell
28 Dr C M Sandusky
30 Mrs F C Corpe
" J N Ball
32 Mrs Kate Baggs
37 A E Smith
40 Miss H T Moody
42 W W Zachry
43 Columbus Drew

Laura X

120 Rev J H Martin
120 Y W C A Boarding House
140 E N Liell
s e cor 1st Christian Church

Hogan X

210 Mrs J G O'Neal
220 W A Estaver
222 W H Smith*
s e cor St James Hotel

Julia X

314 Overland-Fla Co
317 T J Cahill
323 W P Brubaker
326 Mrs M L Hooks
327 Mrs L E Harper
329 R H Dean
" R H Dean jr
332 H Tiedemann
336 Mrs M E Sikes
" J B Quin
340 I L Moses

Cedar X

405 Mrs Daisy Wright
414 E C Carney
415 Mrs A B Flynn
417 T G Simmons
" Mrs M L Campbell
419 Mrs M L Decker
425 Mrs L B Underhill
429 S B Schwartz
430 Hotel Monroe
431 Mrs A E Peeples
432 H E Hollowell
435 H T Clark
436 Mrs Emma Durst
439 Mrs M E Clark
444 D D Bundrick

Clay X

501 R H Willie
505 B C Revell
507 Mrs Ila Watson
511 Solomon Baberer
514 J J Ramsdell
515 H J Harby
516 H J Schultheis
" F C Sharp
" P Minus
518 Mrs B F Prine
519 Mary B Ffoulkes
520 Louis Richardson
" G T Wright
522 Geo Cotsonis
524 W H Grocott
525 A T Cooper
" Mattie Spitzer
" Rilla Anderson
527 Samuel Bono
529 H D Myerson
531 G W McRae
533 Mrs M A Young

Broad X

605 Central City Mission
614 F M Lingg
618 Max Greengold
619 T M Altee
620 Emma Williams
625 Judah Joel
628 C I Aber
640 G H Satterthwait
662 T W Godard
664 H J Hall
675 Jos Diamond
685 J H Heller
697 Jos Shapiro
698 P R Burns

Jefferson X

702 A L Sikes
" W M Hill
704 Mrs E F Adkins
705 L D Joel
706 P P Moss
707 Joseph Liebman
" Walter Everett
" Bamboo Chemical Co
711 Louis Weiss
" Mrs C Marcovitz
714 J M Peeler
715 J V Reid
722 W A Eberhardt
724 Simon Verghis
725 S S Shad
726 Spiros Vamvas
727 M J Hoolehan
728 Mrs M B Johnson
729 Burt Hale

GIBBS GAS ENGINE CO., of Fla.
POWER MACHINERY
26 S. MAIN ST.
Tels., Bell 5011
Auto M. 1497

MAILING LIST SERVICE
Trade Lists of every description and for any purpose compiled from latest data obtainable, insuring the highest possible degree of completeness and accuracy
R. L. POLK & Co. New York : Chicago : Jacksonville : Birmingham

SIGNS MOTT, JR. BLTN. SYSTEM
OF ALL KINDS OUTDOOR ADVERTISERS 31 W. Forsyth St.

733 Mrs C M Shad
" H Lilienthal
736 A G Braswell
737 M Turetzky
" Ezak Spevak
" J A Tate
738 Carl Wackernah
741 E S Bacon
744 A T Wilensky
" M Lasris
746 Max Zinman
" Mrs Anna Segal
" Bobroff Abraham
755 B F Grant
" Wm McDonald
756 G W Brock
757 E Z Thompson
759 J I O'Quinn

Madison X

800 Mrs E M Klaus
801 Jos Matthews
803 Mrs Leila Lockhart
" Mrs A Matthews
804 C J Kraus
805 Mrs F Stehlin
806 J I Burkett
811 W D Blankenship
812 Frank Bandel
" Morris Marco
813 C M Bevestock
" Henry Quinn
815 St Matthew's M E Church South
816 R R Padgett
818 B R King
828 Mrs Kate Dunbar
834 Matthew Dotson
835 C W Mathison
841 Nathan Jones

Davis X

902 A M Hazouri
904 C G Wilson
912 Alex McCauslan
915 Mrs Annie Daniels
" J B Daniels
921 C S Demharter
936 R L Bond

Lee X

n w cor St Stephen's Episcopal Ch
1002 W H Lowe
1004 C M Parrish
1006 C T Moody
1008 Rev A H Zeligsohn
1011 A D Caslor
1017 J C Doering
1021 John Khouri
1023 Jacob Baker
1024 Israel Reed
1026 D O Fletcher
1028 Samuel Rosenfeld
" Joseph Paster
1029 Bernard Blattner
" Julius Trushin
1030 W H Roberts
1032 Chas Leopold
" Paul Newman
" Charles David
" W C Barigan
1034 J H Jenkins
1034½ Hattie Bethel
1036 J Z Glass
1037 Hyman Shimmer
1039 Mary Little*
1043 M D Witten
1046 L A Sumerlin
" S J Thornell
1050 Mrs M E Gordon

Johnson X

1100 Tony Pecras
" C L Hinebaugh
1103 Ellen Noyes
1106 Joseph Jacobs
" Marshall Jacobs
1108 H Rosenberg
1111 G H Puckhaber
1112 Geo Tubel
1116 J D Smith
" A V Putnam
1118 Hattie Johnson*
1119 Abraham Davis

Stuart X

1201 Hyman Shimmer
1202 R Jackson*
1204 Lola Brown*
1205 D J Huger*
1209 Ellen Session*
1210 Fred Jones*
1212 Henry Williams*
1216 Davis Smith*
1220 Isabel Johnson*
1227 Owen King*
1229 Benj Safer
1237 S W Owens*
1239 Wm Lowry*
1241 Wm Hogan*
1250 Ella Jefferson*
1253 Amos Puerifoy*
1256 Geo Berry*

Cleveland X

1308 Robt Jackson*
1310 Henry Toomer*
1311 Samuel Rivers*
1311½ Bessie Bunch*
1314 Lloyd Dees*
1316 Walter Rhett*
1318 Wm Bushy*
" Wm Hezekiah*
1322 Blanche Newman*
1323 Edward Harris*
1324 Anna Hankerson*
1325 Arthur Lamar*
1327 Adam Turner*
1329 David Lloyd*
1332 Wm Bradley*
1333 Clara McDonald*
1334 Elliott Bradley*
1335 Rosa Elliott*
1336 Eugene Gonzalez*
1339 Samuel Freeman*
1344 Geo Lee*

Hanover X

1442 Silas Bouknight*
1443 Smith Carter*
1445 Wm Mathews*
1449 A Cheney*
1451 Wm Campbell*
1455 Edward Dawn*

MONROE LANE—From Cleveland w 1 blk, 1 n of Monroe

MONTGOMERY PLACE—From river north to St John's av, e of Fish Weir Creek

MOORE'S ALLEY — From 1460 Van Buren w one-half blk

MORGAN—From Tyler east and west, 1 n of Old Plank rd

MORGAN — From Nooney west, 1 n of Enterprise

MORGAN'S QUARTERS—A C L R R and McGirts Creek

MORRISON—From Talleyrand av e, 2 n of Toomer av

MT HERMAN AV — From 1280 King's rd west

MURDOCK—From Tyler e, 6 n of Old Plank rd

MURRAY HILL AV—From river n, 1 e of Talbot

MURRAY HILL HGTS—From Black Creek rd to river and Day to limits

B. E. Hardacre Company | Surety Bonds
ROOMS 314-15-16 DUVAL BLDG. PHONE 577 | We Write All Forms of Bonds

POLK'S MEDICAL REGISTER AND DIRECTORY OF NORTH AMERICA
PUBLISHED BY
R. L. POLK & CO., DETROIT

JOHN A. HALL, Certified Public Accountant
416 HEARD BANK BLDG. BELL PHONE 3836
Audits, Accounting Systems, Examinations

MYRA—From Margaret w, 7 n of Riverside av
1403 W D Hollings
1405 Andrew Mencke
1407 M R Frierson
1418 N F Cowart
1437 F E Rankin

Goodwin X

1506 W J Schubert
1512 J B Bennett
1524 Mrs A M Cree
" F T Field
1537 C S Hackett
1543 H C Van Horn
1550 J A Crooks
1560 E R Williams

Copeland X

1637 W C Warrington
1654 W E Sheddan

Osceola X

1711 C A Stone
1724 J R Thurber
1743 R N North
1750 F F Coffee

Stockton X

2015 D F Crenshaw
2019 J W Reynolds

MYRTLE AV—From W Bay n to city limits, 3 w of Cleveland

MYRTLE AV (South)—From R R tracks s to Forest, 2 w of Cleveland

NADIA — From 1712 Davis Madison av north to

NATALIE—From Margaret w, 8 n of Riverside av

NELSON—From Lackawanna av s, 5 w of MacDuff av

NENA—From Margaret w, 6 n of Riverside av

NEWNAN—From 201 E Bay n to Hogan's Creek
10 Woodmen Hall
" I O R M Hall
11 Hooker & Lightbody
13 G A Hess
" A J Hess

Forsyth X

n w cor Fla Fire & Casualty Bldg
119 Marks Blankfield
" J A Bussey
" J W Gray
" H G Parker
" Mrs Jennie Dennis
126 Lenox Hotel

Adams X

215 I J Williams
216 Edna R Harris
219-221 Morocco Temple
224 Mrs M Yorger
" J D Carruthers
226 F W Elder
228 Frank Hopkins

Monroe X

304 J G O'Neal
310-12 L C Gifford
317 Mrs J P Cowan
318 D A Andreu
319 C W Joseph
" A L Wright
325 Mrs Sarah Tawney

Duval X

n e cor First M E Ch South
417 C L Marean
421 E J Burke
425 Wm Ball
s w cor Church of the Immac Conception (Old)

Church X

512 R W Bennett
514 J R Padgett
515 S C Till
518 Mrs F L Crolly
" Mrs L F Roberts
519 C W Denton
522 Mrs G M Darby
526 W J Schmidt
" Mrs F R Genovar

Ashley X

615 Mrs K V Knight
618 W G Wilson
620 C F Thompson
" S E Smith
623 J T Chandler
625 Mrs S W Telfair
627 T K Ridge
628 Wm Floyd
630 C E Thomas
638 R H May
640 J T Bond

Beaver X

712 Richard Scruggs*
714 Chas Nelson*
719 Emma Simmons*

Union X

809 Annie Brown*
810 Rachel Wilson*
811 Lucinda Green*
812 Noah Nellom*
815 R F Polite*
817 J B Ellis*
818 Lucy Burroughs*
819 Nellie Smith*
823 J L Polite*
825 T M Canepa

State X

912 Wm Yarbrough*
914 Hardy Brown*
915 Sarah Bradley*
917 Charlotte Benjamin*
919 Jno Simmons*
923 G W Brant*
925 R M Hemby*

NEWNAN S—From 200 E Bay s to river
4 Fla Ice & Coal Co
5 Carroll-Briggs Co
8 Joseph Seifers foot High Pressure Pumping Sta
" Jax Fish Co
" E A Martin Seed Co
" Miami Steamship Co
" J B Bours
" Wiesenfeld Whse Co

NEWNAN ST LANE—From 917 Newnan east

NEWTON — From McCoy's Creek s, 2 w of A C L R R

NIAGARA — From Broadway av 8 n of MacDuff av

NINETEENTH — From Edgewater av s w, 1 w of 18th (Murray Hill Hts)

NINETEENTH E — From Main e, 5 n of S A L Ry
19 W L Hackney
21 H V Thomas
45 T W Pickett
55 F W Trainham

Hubbard X

109 W H Green

Market X

HUTCHINSON AUDIT CO.
352-354 St. James Bldg.
Phone, Auto M 1959
Auditors and Accountants

CUMMER LUMBER COMPANY
Manufacturers of Rough and Dressed YELLOW PINE LUMBER and TIMBER. ALSO VEGETABLE CRATES OF ALL DESCRIPTIONS

Automobile Ambulance Service

220 E. Monroe **MARCUS CONANT CO., Undertakers** Phones 11 and 2240

ELLIS, CURTIS & KOOKER
Civil Engineers and Surveyors
Drainage and Highway Sewerage
and Railroad Blue Prints
Rooms 211 to 215 Florida Fire & Casualty Bldg. Phone 948

203 E H Daniels
209 F T Loest
217 Frank Taylor

Liberty X

302 Mrs B D Henderson
" J D Guilfoyle
307 J H Whitney
310 Wm Landiss
311 L C Fauss
321 P J Watson

NINETEENTH W—From Main w, 5 n of S A L Ry

NINTH—From Gray s w to Carr

NINTH — From Payne av w to Lemon

NINTH E—From 2049 Main e to S A L Ry

11 Miss S E Smith
15 C J Eppert
28 Keeley Institute
32 Virginia Apts
" H B W Michael
" F V Baker
" Mrs T S Hawkins
" Mrs S A Cottrell
45 J F Hand
46 F L Lamar
48 J M Rice
50 C S Roberts
51 H C Silsbe
52 W A Rooks
54 S A Burkheim
55 J A Turner
56 David Gottlieb
57 Mrs M E Bowden
58 B L Barker

Hubbard X

101 R F Stokes
" Mrs A L Armstrong
105 F E Boston
107 J F Potts
119 T B Floyd
122 A L Cherry
125 T U Brown
135 J B Annesley
136 F K Dreese
" Mrs Sadie Linton
138 Constant Vuille
" H A Wood
140 Mrs N A Burt

Market X

210 R C Marshall
214 J P Rasmusen
215 R B Duncan
218 C H Johnson
222 A Y Milam
223 H S Ravenel
226 C H Hurlbert
232 T E Eubanks

Liberty X

307 W M Adams
311 N R Fitz Hugh
325 J D Faircloth
330 J J Murray
331 R L Schenck
" O J Marks
332 C A Nichols
333 J H Balster
334 F J Melville
341 L N Jones
342 F H Brown
346 C A Roberts
347 Mrs M Nesbitt
351 H E Loll
354 L D Gallagher

Walnut X

409 C H Pettis
415 Parisian Dry Clng Co
421 Duval-Hilditch Lndy Co

Ionia X

n e cor J C Halsema Mfg Co

NINTH W—From 2209 Main west to Hogan's Creek

22 Mrs N C Hall
41 Mrs M L Wilson
47 H M Goethe
55 A T Goethe

Laura X

n w cor St Mary's Episcopal Ch
121 W E Tompkins
" G M Westervelt
" W R Northrup
124 R M Blanshard
129 D L Way
133 W J Bryson
" A H Dowling
137 Lillian M Louthei
141 A F Christy
147 O F McHargue
151 G W Trecziyulny
154 G W Burns

Silver X

228 John Spiers
232 J H Wykoff
236 T H Johnson
" H R Beeter
240 B N Dyer
250 W A Williams

Pearl X

317 S E Gregory
321 H A Higgins
323 Asa Farrar
325 H L Gerould
s s W Springfield Sch

Perry X

403 V C Lantrum
409 A Bosman
415 C C Jones
437 J E Robinson

NINTH AV—From Fairfield e to Victoria

NOLAN AV—From MacDuff av w, 1 n of Lackawanna av

NOONEY—From S A L Ry n, 1 w of Brady

NORTH—From Hogan's Creek w to Clay, 1 n of Orange

NOTTER — From W 28th n, 1 w of Perry

OAK—From Warrington s to Lackawanna av, 1 w of Lincolnton

OAK (Riverside) — From McCoy's Creek s w bey city limits, 3 n of Riverside av

May X

137 Andw Johnson*
139 Estelle Goliath*
141 Delia Storms*

Leila X

201 Homer Larkins*
205 Annie Jones*
209 Mattie Storther*
213 Geo Marshall*
217 Lucy Conner*
218 Richard Conner*
221 Ella James*
224 Blanche Adams*
225 Jennie Hodges*
228 Calvin Lorance*
249 Wm Jackson*
250 Carrie Moore*
252 C C Simmons*
254 Mt Moriah A M E Ch*

Stonewall X

304 Eliza Bailey*
307 H Washington*
314 M B Walden*
315 John Boyer*
317 Thos Johnson*
320 M W Williams*

Plaxco Printery
28 EAST BAY STREET

MAHONEY LUMBER CO.

WE WILL SAVE YOU MONEY

Yards: Acorn, near Enterprise St. Take Hogan St. Car Phone, Bell 4986

327 Fannie Robinson*
330 Hattie Peterson*
334 Annie Barnett*
344 Chas Taylor*
345 Lula Foster*
347 James Burch*
348 Sarah Smith*
349 S D Blocker

Jackson X

426 E M Clark
429 Rosa Respass*
432 W C McQuaig
433 D D McDonald
" C Sherwood
439 H Valentine
440 Mrs M Cowart
441 C M Roddenberry
449 J A Katez
450 E L Cook
453 Robt Hunt

Dora X

501 Calvin Thompson
503 John Williams*

Price X

507 Geo Smith*
509 E W Walker*

Dora X

630 Preston Richardson*
532 Jas Latimer*
540 Samuel Burton*
541 Wm Garrick*
545 Millie Harris*
547 Junius Threet*
548 Hayes Robinson*
549 Lizzie Hara*
553 Kate Biggers*
555 Anna Madison*
557 F L McPherson*

Forest X

600 W D Grow
604 G E Hancock
616 R E Nichols
617 J M Wilson
623 W T Wooten
629 O L Johns
636 B B Swearinton
" R H Schell
637 J C Crawford
641 C E Garten
" C M Carter
645 T W Russell
" L B McCullough

Lackawanna av X

708 J M Hite
712 E H Shay
715 W H Nalle
719 C F Cook
725 W N Davis
" T J Wienges
731 R A Champlin
732 Edwd Madison
" M A Haas
736 W M Benedict
" Mrs S M Gregg
739 R H Allen
" John Royal
743 J M Madden
746 J R Hinson
748 Mrs M A Barnes
750 Mrs B H Ellis
755 Mrs H H Jackson
758 J A Farwell
761 (751) D B Sharp
764 J G Graham

Rosselle X

815 G W Carr
825 T A Leist
" L M Ives
829 L T Gregory
835 W H Mouser
837 R E Fleming
850 Parish Rooms Church of the Good Shepherd
853 F C Calkins
861 Robt Einstein
865 W H Smith
s e cor The Church of the Good Shepherd

Gilmore X

903 D R McNeill
915 A D McNeill
917 A J Alford
924 Moses Tyson
" **S A Hayes**
925 E J Lotsey
927 H W Fagan
929 A M Nichols
941 Mrs M A Humphreys
942 G S Gamble
948 S C Taylor
951 J T Parry
953 Rutledge Holmes
961 D G Smith
962 E H Clarkson
963 B F Clarkson

Fisk X

1005 W R Harney
1010 M L Fleishel
1013 Florence P Warriner
" Riverside Kindergarten
1021 M B Herlong
1027 J M Baker
" J C Twyman
1030 T A Carroll
1040 Walter Hawkins
1047 E A Ricker
1050 J H Burroughs
1061 B F Bowen
1066 Screven Dozier

Post X

1104 G R DeSaussure
1117 E Hausmann
1120 J W Hyde
1121 W O Boozer
1128 P M Ball
1131 D W Travis
1139 Mrs J C Jones
" T P Merriweather
1143 E L Landrum
1144 L W Chase

Lomax X

1210 H S Thomas
1221 W J McTimmons
1224 W P Simmons
1230 Guy Secord
1240 J T Alsop jr
1245 Mrs Alice Cook
1250 R A Baker

Margaret X

1405 J W Snyder
1417 C C Wolfe
1427 W M Dickson
1441 John Crowley
1445 Mrs H I Coles
1446 F A Hathaway
1449 J W Brice

Goodwin X

1501 Mrs L L Howell
1505 J S Price
1509 L R Fendig
1515 R S Nicholson
1520 E R Hoyt
1545 C P Kendall
1555 L W Mitchell
1563 C R Allen

Copeland X

1604 M I Cohen
1609 J E Johnson
1614 Mrs L Graybill
" J C Murchison
1626 R R Rosborough
1633 J P Campbell
1636 Jean Nooney
1637 J W McNair
1642 Mrs A A Thompson
1649 B M Comfort

Osceola X

Jones Lumber Co.

"Quality and Service"

LIVINGSTON, YONGE CO.

ELECTRIC LIGHTING FIXTURES AND LAMPS

18-20 EAST ADAMS ST. PHONES: Bell 2988, Auto M-2988

Does Your Roof Leak? We Make a Specialty of Leaky Roofs
Gray Roof Paint Co. 318 Heard Bldg. Both Phones

CHAS. W. KINNE
Loans Negotiated
RENTS COLLECTED
PHONE 506
FIRE INSURANCE
REAL ESTATE
1010-12 Atlantic Nat'l Bank Bldg

1701 Riverside Private School
1717 R H McMillan
1749 Oscar Seewald

Stockton X

1807 F E Jennings
1809 J E McGraw
" D S McGraw
1813 G S Warren
1817 L J Nathan
" P J Nathan
1825 Mrs H Glauber
1835 M H Nooney
1860 F A Delgado

Barrs X

1905 M C Greeley
1909 G O Holmes
1928 C A Hoyt
1934 V A Strasburger
1951 H S Winters
1958 E C Dennis
1960 Henry Lowe
2005 J M Burrell
2014 R G Moore
2025 G E Nugent
2026 R J Rivenbark
2036 Mrs J A Umbach
2038 J C Dyer
2039 Mrs H N Strasburger
" Herbert Zacharias
2042 C H Covington
2045 S B Rogers

King X

2101 Mrs T M Lipscomb
2109 C E Smith jr
2115 H Randolph
2127 J H Elton
2129 W H Burtis
2130 J H Pittman
2131 I D Wilson
2135 B K Hall
2141 H B Sanford

James X

2310 C I Day
2344 A L McDaniel

OAK AV (S J)—From St John's av s, 6 w of F E C Ry

OAKLEY—From Spearing e to Talleyrand av, 1 s of Union

OAKLEY LANE—From 1108 Oakley n

OCEAN—From 43 E Bay n to Hogan's Creek

n e cor Guaranty Trust & Sav Bldg
" W M Bostwick jr
" W B Grant
" Lake Jones
" N C Overton
11 N Y Steam Lndy
" Ideal Dry Cleaning Co
11½ Mrs A B Myers
14 S C Taylor
15 C E Dorsey
17 Theo Herzog
18 Pathe Exchange
19 S A Cook
" The Sign Shop
20 Consol Eng Co
21 H K Dempsey
" C W Pender
" Mrs M A Phares
" Mrs L A Fulton
22 Vulcan Iron Works
" J N Coons
23 A J Newman Wall Paper Store
" Mrs E M Newman
25 Fla Real Estate Co
" H H Simmons Realty Co

Forsyth X

n w cor City Bldg
107 A C Arnold
109 E M Sanderson
115 Louis Stinson
115½ W H Wallace
117 Mrs Mary Joiner
117½ M A Strauss
125 Mrs S H Lee

Adams X

n e cor Public Library
214 T W Haney
218 Mrs Neva Daniel
222 G G Rogers
226 W H Lucas
s e cor First Presby Ch

Monroe X

308 J H Durkee
321 Mrs Flora Pierce
328 Henry Robinson
s e cor Hotel Seneca
" A Bennett

Duval X

418 B A Kirkland
422 C M Houston
426 Charles Seeland
" Mrs V E Thompson

427 St Mary's Home for Orphan Girls

Church X

512 J L Sbrassia
515 H L Keller
" J L Davis

Ashley X

601 Duval High Sch
616 Charity Mitchell*
618 George Cooper*
620 Lilly Powells*
626 John Peate*
628 Maggie Nichson*

Beaver X

719 Calvin Harper*
721 Henry Small*
725 E E Taliaferro*

Union X

811 Jessie Davis*
814 Robert Jones*

State X

OCEAN S—From 100 E Bay to the river
9 F G Riviere
13 Mrs Alice Williams
16 L E Weinberg
17 J P Croissant
18 Whiddon's Cash Stores
" J S Winney
19 R D McCormick
22 N Y Produce Co
23 Benj Alexander
24 Burroughs & McMeekin
26 Union Gro Co
27 Morris Wexler
28 State St Fish & Oyster Co
29 S B Varga
31 G W Boulden
32 A B Floyd
33 Atl Ice & Coal Co
39 O L Jones
45 Chas Labese
47 J W Branan
51 R Q Edmonson
53 Millie J Jackson*
55 Carter Fish & Oyster Co
59 Carter Bros
61 August Larson
65 H W Sampson
69 Monarch Gasoline Oil Co
71 F R Priddy
124 F M Bunker

E. G. GOLDER
Successor to COONS & GOLDER
PLUMBING HEATING FIRE ESCAPES RE-TINNING COPPERS
16 E. Adams
Both Phones

R. L. SLAUTER PLUMBING
FURNACE & ROOF REPAIRING
131 EAST FORSYTH STREET Phones 2773 Res. 5217

132 Barker-Cardy Mach Co
foot Fla Fish & Produce Co
" E Vanderpool & Son

ODESSA—From Ionia east to Bridier, 2 n of Union

OGRAM — From Lackawanna av south one blk, first west of Second av s

OHIO— From Mercury east to Neptune, one quarter mile n of S A L Ry

OLD PLANK ROAD—From Cleveland northwest and west, 1 n of Ashley

OLIVE—From Cottage Sq north to First, 1 e of Liberty

OLIVE—From Cherokee west to Lincoln av, 3 n of Lackawanna av

ONTARIO—From Enterprise north, 2 w of MacDuff av

ORANGE E — From Main east to Hogan's Creek, 1 s of same
9 Switzer & Hickling
20 Myers & Christensen
21 Wm Mock jr
" Buick Motor Car Co

ORANGE W — From Main west to King's rd, 1 s of Hogan's Creek
10 R M Phillips
14 J K Cawthon
20 John Boyan
22 Mrs D Buzhardt
34 T G Poole
36 Albert Elmer
38 J N Sweat
" Mrs Cleo Dodd
" W D Rebston
40 G N Schade
44 Bert Orr

Laura X

ORANGE PARK RD—A continuation of Oak bey limits

ORANGE ST LANE—From Jefferson la w, 1 n of State

ORCHARD—From MacDuff av east, 3 n of Enterprise

OREGON—Changed to E 17th

OSCEOLA—From river north to Lackawana av, 1 e of Stockton
2 J D Sasse
4 Robert Kloppel
10 J F Ahearn
12 S H Berg
16 H W Hebb
18 E E Cohen
22 E G Trenholm
29 A St Clair-Abrams
32 Harry Weston

Oak X

121 L S Gaulden

Herschell X

201 B N Jones
203 Dean Palmer
206 M W Stewart
211 J C Wells
214 T B Livingston
217 C W Gary
223 W F Blois
224 E N Chamberlain

Park X

328 E H Hopkins

Forbes X

406 N J Cobb
408 A W Pine
410 H E Boring
412 J B Lee

Post X

529 Mrs J E Becker

College, Myra, Dellwood, Ernest, Gilmore and Rosselle X

1118 G H Simmonite
1122 C W Schmetzer
1126 A L Terry

Phyllis X

1203 John Hans
1213 R A Guy
1229 J W Rast

Irene X

1321 (721) E M Baldwin
s w cor Renfroe Williams Co

Lackawanna av X

OTTO—From 562 W 10th n to 11th
2208 J H Jones
" A C Bassett
2215 Mrs N E Jernigan
2216 Tom Damato
2223 Julius Waterman
2224 P B Lee
2227 Mrs Lena Olson
2228 C L Sale
2230 R M Arrighi

OVERSTREET AV — From 21st south to King's rd, 7 w of Durkee av

OWEN AV—From Lackawanna av s, 1 e of Nelson

PACETTI — From Van Buren east 1 blk, 2 n of Howard av

PALM—From McCoy's Creek south to Margaret, 1 w of Gram
502 Wm Perry*
589 J S Lohr
591 Paul Devito
597 Joseph Disalvo

Forest X

600 J Moskowitz
610 Annie Wyche*
612 H P Lewis*
618 Jesse Baldwin
" C V Randall
620 Jesse Baldwin
626 W M Scarborough
632 Singer S M Co Whse
636 C W Dixon*

Lackawanna av X

707 Julius Jenkins*
709 Benj Clayton*
711 Glen Cooper*
713 Irvin Cooper*
715 Wm Boykin*
717 Wm Johnson*
719 Josephine Robinson*
721 Edw Humphries*
722 E M Yeomans
724 (814) Edmond White*
725 Isaac Smith*
730 E E Abbey
775 Mrs R M Winston

Rosselle X

854 (703) D H Lamb
858 (737) G D Bethea
860 (735) J C Raulerson

JAMES & PAXON
FIRE and MARINE INSURANCE
General Insurance and Surety Bonds
Mutual Life Bldg. Phones: Bell 874, Auto M-2476

Forsyth Street Planing Mill, Inc.
Mill and Office Foot of Georgia St. Both Phones 3967
HOUSE BILLS COMPLETE
Manufacturers and Dealers in Rough and Dressed Lumber of All Kinds

Rhodes-Futch-Collins Furniture Co.
THE BIG MAIN STREET STORE
312 MAIN STREET

W. C. WARRINGTON & CO.
TRUCK FARMS
GARDEN TRACTS
CITY PROPERTY
TELEPHONE 1241
702 BISBEE BUILDING

864 John Rowland*

PALMETTO — From Adams north to Union 1 e of Hogan's Creek

206 J H Spell
208 A Gonzalez
212 S F Durden
238 Montgomery Corse

Monroe X

303 H C Patten
305 L E Harrison

Duval X

417 W T Clark
418 H R Jones
" O A Clark
421 Herman Winkler
425 Mrs J Castro

Church X

518 G F Fletcher

Ashley X

612 C E Knight
614 Isaac Milton*
620 Rosa Jefferson*
622 G Montgomery*

Beaver X

702 Wm Atwell
710 W R Ritter
719 A B Ames
722 Peter Lopez
725 W R Amy
726 Eugene Lopez
727 Mrs M V Calhoun

Albert X

804 A R S Demeritt
806 A G Norsworthy
808 Mrs R G Skinner
820 Marshall & Spencer Co
845 Walter Edwards*
848 Curley Baldwin*
852 Emma Dasher*

Oakley X

904 Henry Davis*

Union X

PALMETTO AV (S J)—From St John's av south, 5 w of F E C Ry

PANAMA — From W 13th n to W 16th

PANAMA PARK—S A L Ry adjoining Milldale

PANAMA ROAD—From 10th northeast, 2 e of Main

PARAN—From Lemon west to limits, 1 n of Gordon

PARK—From McCoy's Creek west to Riverside av

Stonewall X

Jackson X

410 Minnie Stephens*
412 Frank Nash*
416 Richard Terry*
417 Lilas Holman*
417a W Moore*
418 L D Maxwell*
419(415) L Jefferson*
420 Eliza Spaulding*
421 Jos Brown*
421a Nat Duncan*
422 David Canty*
423 Champ Tondee*
425 Lottie Treyei*
426 J F Gourdine*
427 Wm Sapp*
428 Mittie Slappy*
429 Donie Edwards*
429a Kink Leggins*
430 Benj Lewis*
432 Wm Coleman*
433 Bertha Clark*
434 Edwd Hudson*
436 Robt Stephens*
438 Benj Brown*

Dora X

501 Diana Kirk*
507 Jno Bryant*
513 Otis Wilson*
514 J Copeland*
516 Rebecca Miles*
522 E Scruggins*
523 C Franklin*
530 H Yumans*
533 Jacob Lasier*
536 Ellen Potts*
537 John Gordon*
541 H T Covington*
543 Henry Rogers*
545 Mattie Kelson*
547 R B Surcey
549 Robt Hughes*

Price X

563 Robt Hughes*
564 Richard Battles*
567 J A Joyner*
568 Andrew Levas
569 Wylie Smith*
570 Levas & Manos
585 R L Thompson*
588 James Harrison*
590 Thorpe & Co

Forest X

603 E S Ryan
607 G W Ashley
611 J A Kelly
615 B B Swearingen
617 J G Tubel
620 D W Bremer
624 Leland Fletcher
628 J F Davis
629 H E Jones
" J E Smith
633 L F Whitehead
636 H H Browning
638 J E McManus
640 J S Davis
642 C A McManis
657 Mrs A S Elliott

Lackawanna av X

717 I L Kennelly
720 W H Lytle
723 W L Benton
729 E S Cravens
730 G A Rushing
" S S Patton
739 L L Roberts
740 H C Marryott
747 E L Crane
753 W R Manning
754 M P Capen
755 J T Mathews
757 (763) L R Bremer
761 A H West

Rosselle X

803 E E Willard
819 J K Williams
820 W P Baldwin
827 W P Wilkinson
828 W S Gasque
" C T O'Hara
831 W T Hadlow
836 Estelle D Butler
837 Mrs A H Gillen
847 C A Jones
848 Mrs A E Campbell

Gilmore X

918 W H Harwick
928 Mrs Nano Creaser
930 V T Hart
" I B Nalle
936 J W Girvin
940 F W Gregg
942 R E Wheeler

Fisk X

s e cor Riverside Park M E Church So — Riverside Park
1018 W R Thompson

Tom Damato, Merchant Tailor
Office Phone, Auto M-1908 Residence Phone, Auto M-1137
228 WEST FORSYTH STREET, UNDER ARAGON HOTEL

MAHONEY LUMBER CO.
LUMBER, LATH, SHINGLES, MOULDINGS
YARDS: ACORN, NEAR ENTERPRISE STREET
TAKE HOGAN STREET CAR PHONE, BELL 4986

1032 Walter Kroier
1064 W E Boone
" R C Singletary

Post X

1103 C A Smith
1112 Frank Adams
1120 C A Carpenter
1121 N G Wade
1124 H H Lewis
1127 F W Hoyt
1138 J W Young
1144 J W Wiggins

Lomax X

Margaret X

1400 Frederick Bowen
1405 J V Freeman
1420 A B Campbell
1429 C W Hendley
1430 A G Hartridge
1434 F F Maxwell
1446 J E de Belle
1447 M B Aultman
1454 S L Moore
1464 Mrs A M Irwin
1499 Caldwell Haynes

Goodwin X

1515 B H Goldberg
1525 J T Brown
1530 P B Bird jr
1538 W W Reed
1541 M L Howard
1542 Rev J S Chapman
1546 F W Eansor
1552 R B Tupper

Copeland X

1611 C S Snyder
1618 J H Bland
1619 Rev J B French
1622 J H Tucker
1625 W S Bergen
1626 J H Butler
1630 H G White
1633 G B Hills
1645 Mrs M E Bossinger
" D J Pierce
[illegible] A S Nidor
1663 T M Cauthen

Osceola X

1709 G J Avent
1715 E W Fleming
1725 J C Russell
1726 A O Dawson
1742 J N Warfield
1745 W D Nelson

Stockton X

[illegible] R W Haynes
[illegible] P S Waldrep
1836 R R Price
1837 Fred Durant
[illegible] A M Donahoo

Barrs X

1951 M B Nash
1955 G R Houston
[illegible] R A Conrad
2037 J S Sydboten
2039 W E Williams
2041 M C Permenter

King X

2121 R B Murphy
2129 W D Stark
2131 J R Walsh

James X

2201 G F Cannon
2204 Paul Engel
2219 J K Williams jr
2223 T H Winter
2233 J E Davis
2341 T R Harmon

Cherry X

PARK AV—From McCoy's Creek south, 4 w of Perry

PARK TERRACE — From 10th to 11th, bet Hubbard and Market

PARKER—From 21st n, 2d e of Talleyrand av

PARKER—From Talleyrand av north, 2 e of Fairfield

Adams X

202 D T McIntyre
" F P Larson
216 Commodore's Pt Term Co
" C V Canova
218 W H Morgan
226 K F Sebastion
243 J P Morgan
245 Mrs Alice Peeler
" Henry Melzer
247 J D Race
249 W D Davis
311 J P Einig

Duval X

406 C Rodewolt
412 N H Thomas
414 Mrs Emily Ford
" F Martin
418 G L Griffin
" W W Rigdon

Church X

Parker St M E Church
506 O G Husband
510 B F Wallis
518 Floyd Whited
526 N P Porter
" J R Porter

Ashley X

606 T L Irwin
614 I A Blalock
623 P Stumph

Beaver X

702 Mrs S M Huggins
706 S R Cahoon
" George Greenfield
712 L E Stone
715 E C Phelps
722 Mrs M Brocklow
724 D K Tuttle
770 F J Custer

Albert X

Hill X

Swift X

n w cor Livingston Mission M E Ch
810 J A Anderson
819 R L Trump
" C D Jenkins
823 S W Carr
" Ferman Anders
833 W L Steele
835 E G Maxey
841 Clarence Meikel
845 E J Rodenbaugh
848 S B Mansell
849 L H Rosier

Eighth X

902 E W Simmons
904 J R Lyons
931 J H Phelps
1005 J J Rogero
1007 Aaron Smith

Wamboldt X

1120 W H Beall
1200 B P Hull
1206 L J Johnson

Pippin X

PAULINE—From S A L Ry to Terminal Track, 3 e of Moncrief rd

PAULTON—From Fisher to Talleyrand av 4th n of 21st

PAYNE AV—From First north to limits, 6 w of Davis

PEACH—From Dennis south, 1 west of Bismarck

Enterprise Lumber & Box Co.
1548 Enterprise St. Telephone 601 J P. Wilson, Mgr.
Lumber, Shingles, Lath, Boxes, Crates and Hampers
ESTIMATES FURNISHED

DUVAL PLANING MILL CO. INTERIOR and EXTERIOR TRIM
C. G. BUCCI, President 7th. St and Railroad Ave Telephone 1749

PHONE 1215 **Jacksonville Furniture Co.**
835 W. Adams Street

Mrs. M. A. Strickland, Propr.
FOR TRANSIENT OR PERMANENT GUESTS REASONABLE RATES CAFE a la CARTE
Main and Adams Tel. Bell 2140, Auto M 3645

PEACHTREE—From E 24th north to Woodlawn av, 1 w of Walnut

PEARCE—From King's rd south, 8 w of Myrtle av

PEARCE AV—From King's rd north and south, 8 w of Durkee av

PEARL — Continuation of Cedar from Boulevard north

1537 R S Paine
1539 Elmo Thames
1541 A C Jones
1543 G B Certain
1545 Jacob Glickstein
1549 C V Waugh
1551 G S Means

Fourth X

1623 T S Hart
1624 A B Floyd
1625 John Othen
1632 C L Whipp
1633 W L Sharkey
1635 C M Martindale
1637 H G Adams
1640 Mrs M E Drysdale
1648 S J Ford
1649 J J Jordan
1654 J J Balfe

Fifth X

1704 W C West
" W R Thurston
1708 J W Ragsdale
1718 W F Holmes
1719 I N Lykins
1723 Mrs Alice Taylor
1724 G C Cobourn
" G A Cartwright
1725 H T Cramer
1728 C G Snead
1729 W S La Mee
1731 Mrs Dora Turrentine
1732 J A Wright
1733 E F Shad
1736 J W Hooks
1741 Rafael Fosalba
1742 J G Murphy
1745 R W Simpson
1746 H G Allen
1749 May Sproull
1752 M B Craig
1756 J A Wrigley

Sixth X

1806 Mrs J B Howard
" E W Mitchell
1812 Mrs Emma Withers
1815 P M Ulsch
1816 T H Lannon
1820 C H Campbell
1821 Morris Greenfield
1824 G F Sherwood
1826 J B Davis
1827 H E Burke
1831 L S Scroble
1832 M M Walker
1835 C A Minor
" R T Wallace
1836 F M Dowling
" C A Speer
" W A Blackmon
1839 Henry Elson
1843 W R Letcher
1844 J R Tysen
1847 D A Miller
1851 T S Maloney
1856 S P Smith

Seventh X

1904 D F Long
" W J Scheich
1906 C B Game
1911 W M Marsh
1912 H B Clarkson
1915 J M Butts
1921 J N Newsome
1924 Mrs Mary Fitch
1927 G R Paschal
1932 L H Paterson
1934 Crescencio Sacerio
" Cuban Consulate
1940 F E Horner
1946 J H Gee

Eighth X

2024 W B Camp
2034 Thos Pollard
2046 J P Croissant
2054 W T Fowler
" F H Stearns
" W P Ausbrooks

Ninth X

2106 Ira Crutchfield
2110 Mrs A A Libby
2112 F C Roach
2204 W A Hutson
2210 T H Thornton
2240 J H Wiesenfeld
2315 Henry Dalloz
2318 E L Ricker
2321 Mrs F H Chambers
2324 Mrs E A Ricker
2325 W J Hathcock
2510 Gordon-Cox-Winne Co
3219 E J Dozier
3225 Abraham Nabin
3320 C M Chapman
3501 Eliza Hankins*
3508 G W Houston*
3625 T H Willard
" G A Goff

PELICAN — From McCoy's Creek west, 1 s of Dennis

PERRY — From Boulevard north to limits, 3 w of Laura

1711 W L Barthum
1713 J P Schenkel
1715 F T Griffin
1717 J C Griffin
1719 J S Ackis
1721 A B Simmons
1732 J A Hughey
1733 R B Webster
1735 W O Williamson
" T W Wisenbaker
1736 T A Smith
1737 W A Albury
1738 C E Fricker
1739 J H Coleman
1750 J D Yetter jr

Sixth X

1811 J J Smyth
1813 J L Bowles
1815 J W Flournoy
1817 Milo Jones
1818 Frank Cartmel
1819 W P Chambers
1820 J W C Peters
1821 R B Davis
1833 T L Starke
1835 J V Burke
1837 J L Buck

Seventh X

1912 H S Jenison
1918 F W Jessett
1922 R E Wendt
1928 W A Hogan
" J T Seat
1930 Carl Minor

Eighth X

2004 M J Hightower
2008 J G Edwards
2012 Sydney Atkinson
2014 W R Warman
2018 H R Capps
2019 L E Joy
2022 W E Alexander

FORD ROOFING CO.
Sheet Metal Work General Roofing
326 WEST ADAMS STREET TELEPHONE 6636

Lewis L. Copeland
OPTOMETRIST and OPTICIAN
113 W. DUVAL ST. Ground Floor St. James Bldg.

2025 J T Allbritton
2029 E N Maull
2034 B B MacDonell
2035 Verne Champlin
2037 L C Green
2040 Mrs J Thompson
2042 Mrs J B Hughes
" C E Riddle

Ninth X

2105 W M Crooks
2107 C H Crooks
" J J Parks
2117 S E Leeds
" E M Prevatt
2119 W G Amann
2120 A W Peters
2125 R W Atkinson
2126 R H Batey
2127 F A Johnson
2129 Mrs C L Turner
2130 J M Warren
2131 H L Crawford
2134 Isadore Roof
" E W Angle
2135 G J Boone
2138 J H Howard
" Mrs S Gibson
2139 W H Colson
2142 T E Blanford
2143 H J Reitz
2144 J R Bean
2146 B M S Teppe
2150 H G Perring
2222 J E Sanders

PERRY AV (St John's Heights) — From the river north, 3 w of Edgewood av

PHELPS — From Main east, 1 n of Hogan's Creek

3 Mrs Jennie Hobson
11 T J Thomas
15 Mrs A E Clark
39 J H Norton

Hubbard X

105 Mrs A E Clark
113 J E Lassetter
121 T S Dickens
123 Mrs L A Herndone
125 Geo Ranson jr
127 Henry Cook
128 P F White
133 D H Budd
" R H Tresca
149 J H Summerlin
150 H V Adderley
152 C B McCorkle
153 Laura Lantz
155 Jas Ravenscroft

Market X

210 G J Miller
212 Mrs M E Hardiman
216 F A Fournier
218 J L Chancellor
220 G C Blume
222 D C Truett
224 J W Ayers
226 J P Greenleaf
236 L G Chappell
244 Mrs E M Vincent
245 D E Healey
" A L Sterrett
" W J Wilson
249 M H Haughton
250 R R Wilkinson

Liberty X

308 S L Johnson
310 Frank Holden
312 W E Arnold
314 T G Wagner
317 P C Campbell
318 Mrs A Behr
320 H P Robinson
324 R W Perdue
328 H L Schulenberg

Walnut X

400 (500) Daisy Brewington*
402 (502) Laura Elmore*
404 (504) Joseph Kitt*
406 (506) Henry Griffin*
408 (508) C Johnson*
410 (510) Rosa Williams*
412 (512) Mary Shibley*
414 (514) Primus Smith*
416 (516) Hattie Jones*
" F S Foraker
418 (518) Mary Massey*
419 J H T Bynum
420 (520) W Larkins*
424 (524) Daniel Harrison*
426 (526) J H Wright*
427 Mrs S O'Connell
428 (528) Thos Smith*
436 E C Parrish
441 M M Halsell
449 Mrs A Reinoehl
455 Samuel Smith

Ionia X

s e cor Bryan & Co

PHILLIPS—From Davis west to Johnson, 2 n of King's rd

PHILOMENA — From Beaver north to King's rd, 4 w of Cleveland

PHOENIX — From E 21st north to Railroad av, 1 e of Missouri

PHYLLIS—From Lime s w to Stockton, 1 n of Rosselle

1423 C H Reasoner

Goodwin X

1510 R E Mauck
1512 J B Lester
1518 R L Brooks
1520 Mrs M H Hampton
1529 Mrs M E Jones
1557 J H Chapman
1561 C D Moore
1563 A H Whisman

Copeland X

1611 E H Haddock
1637 G E Nolan
1651 B M Theus

Osceola X

1707 (1107) J G Taylor
1708 (1108) S C Tilly
1847 O J Keet

PICKETT'S ALLEY — From 1116 King's rd, south to State

PINE — From Palmetto east to Spearing, 1 s of Union

PINE — From Davis west, 1 n of Ohio

PINE—From Commonwealth north, 3 e of MacDuff av

PINE (S J) — From F E C Ry west, 5 s of St John's av

PINE — From cor Calvert, Curtis av and Acorn s w to A C L R R

"We make a Truck to fit your business"
"They have no superiors"
GMC TRUCKS
GARAGE and SALES CO.
Distributors of G. M. C. and V. I. M. TRUCKS
H. C. YEARGAIN, Proprietor
14 1-2 South Laura St.
Tels. Bell 6620, Auto M 1236

Harris-Cantrell Hardware Co.
COMPLETE LINE OF BUILDERS' SUPPLIES
B. P. S. PAINTS KEEN KUTTER EDGED TOOLS
308 MAIN STREET TELS: BELL 5097; AUTO. M-1097

STINSON ELECTRIC CO. WHOLESALE AND RETAIL ELECTRIC SUPPLIES
37 W. FORSYTH STREET TELS. BELL 477 AUTO M. 3477

Furniture of the Better Grade See CHADWICK'S
ALSO RUGS AND LINOLEUMS. Agents Grand Rapids Furniture. 7-9 E. Bay St. Phone 330

PINE GROVE AV — From St Johns av north, 1 e of Jefferson

PINEAPPLE — From Fleming north to Adams, 4 w of S A L Ry

PIPPIN — From Ionia east to Fairfield, n of Union

PLANT — From Greeley av west, 1 n of 10th west to R R tracks, n of Alligator rd

PLATEAU—From 21st north to Sou Ry, 3d e of Fisher

PLAZA PLACE—Magnolia av to West av, bet Herschell and Park

PLEASANT—From A C L R R south, 2 w of Palm

PLEASANT VIEW — From 903 Talleyrand av east

1905 J K Wright
1917 W J Robinson
1951 G K Hollister
1953 F B Dense
ft Hotel Roseland

PLUM—From W Bay northwest to Myrtle av

PLUM—From Nelson av east, 1 n of Freeman

POETING LANE — Fr First north to 4th, 1 w of Main

POST—From the river northwest to Margaret, 2 s of Gilmore, and from Margaret w, 5 n of Riverside av

28 E C Budd

May X

101 F W King

Oak X

204 N A Upchurch
212 T S Roberts
n e cor Riverside Presbyterian Church

Park X

334 L B Jones
338 D J Herrin

Margaret X

1420 D A Mayfield
1423 J E Kuchler jr
1427 McGarvey Cline
1457 Max Myerson
1463 A P Anthony

Goodwin X

1503 F A Perkins
1504 S B Skinner
1511 E W Savage
1515 Perry Cook
1516 H W Pierce
1521 J M Newsom
1525 Edward Bates
1526 R T Arnold
1531 T P Ball
1535 Mrs A B Tucker
" H R Champayne
1536 S W Steele
1540 W K Haile
1544 Herman Gill
1545 J H Rogers
1554 J M Dougherty
1563 T F Davis

Copeland X

1612 E A Pinnell
1621 G W Henderson
1625 W I Herring
1636 Mrs L Girvin
1638 Jacob Dieter
1640 W C Scarborough
1642 L S Earnhardt
" J S Heery
1650 N L Pace
1654 N L Snelson
1659 Alfred Wolff
1661 L B Washington
1663 H M Sinnott

Osceola X

1705 Albert Sommer
1733 J H Gay
1751 Charles Colyer
" J A Rudolph
1752 E V Toomer
1754 R N Humphreys

Stockton X

1812 J S Havens
1823 S P Walker
1841 W A Wilkerson
1845 G W White
1847 Mrs S R Wilkerson
1855 W S Brinkley

Barrs X

1920 E McCarthy
1929 J T Pritchard
1930 R W Arnold
1962 S A Ledbetter

Acosta X

2007 C F Miller

King X

2122 J E Slaughter
2125 C P Watson
2140 O E Wescott
2144 N Z Butterick
2203 M F Jones
2207 N L Pinder
2211 J R Kleinfeldt
2214 E C Vaughn
2216 W H Lowry
2229 R W Zoll
2237 W M Ross
2245 W T Lewis
2250 L C Guinter

POWELL AV — From 26th north, 4 w of Moncrief rd

POWELL PLACE — From St Johns av to river, 1 n of King

102 C S L'Engle
129 B E Bennett
153 J L Kirby-Smith
155 H D DeGrove

POWHATAN — From King's rd south, 2 e of Fairfax

PRESTON—From 21st north to Moncrief av, 2 w of Pearl

PRESTON — From W 24th to 28th, 1 w of Perry

PRICE—From 531 Magnolia north

PRINCE—From Myrtle av west, 1 s of King's rd

PROSPECT AV—From Enterprise north, 6 w of MacDuff av

PULLMAN AV — From 21st south to King's rd, 6 w of Durkee av

QUEEN — From Miller av east, 1 s of King's rd

RACE AV—From 21st south to King's rd, 8 w of Durkee av

RAIFORD—From MacDuff av east, 3 s of Lackawanna av

Walker Distributing Co.
403 Main St. Store Room 34 E Union
Phones Bell 839, Auto M1839 & M1854
Distributing, Sign Tacking, Window Dressing, Circular Mailing Multigraphing, Folding, Addressing Lithographing and Sniping

Best at Lowest Prices in—
LUMBER, LATH, SHINGLES, MOULDINGS, ETC.
MAHONEY LUMBER CO.
Yards: Acorn, near Enterprise St. Take Hogan St. Car Phone, Bell 4986

RAILROAD—From Stuart to Cleveland av, 1 s of Day

RAILROAD AV—From the river north to Howard, 1 e of Marsh
1421 J C Coward
1423 W J Lowe
1425 M W Pantley
1427 D L Moore
1445 S W Douglas
1447 M V Arnan
1449 J P Krantz
1453 A L Durden
1529 S H Bunker
1541 Mrs Jane Marr
1543 J D Pearsall

RANDOLPH — From Lincoln av west, 3 n of Lackawanna av

RAST AV—From Irene to Lackawanna av, 2 w of A C L R R

RAYFORD — From Cherokee west, 3 s of Lackawanna av

REDWING—From 10th north bet Market and Liberty
2208 F M Herman
2217 M E Morrow
2221 G B Yenawine
2239 T R Womble
2243 J K Lemen
2259 E B Donnell
2270 L R Mickler

REIMAN—From 2164 Moncrief av west

REYNOLDS — From Cherokee west, 4 s of Lackawanna av

RICHARD (Lincolnton) — From Hendricks south, 5 w of Tyler

RICHARD — From W 8th north, 1 w of Johnson

RICHMOND — From Edgewood west, 3 s of St John's av

RICHMOND AV (Murray Hill Hts)—From Drew av east, 4 s of Edgewood av

RITTER—From A C L R R northwest, 1 n of Oak (Murray Hill Heights)

RIVER—From James north to Swift, 2 w of the river
801 J H Van Alstine
802 Mrs G N Martin
806 J N Coons

RIVER BOULEVARD—From Lancaster Terrace west to Stockton, 1 s of Riverside av
1711 R O Grover

RIVERSIDE AV — A continuation of Viaduct southwest beyond city limits
60 Mrs E W Schumacher
McCoy begins
n w cor Jax Traction Co
" Jax Electric Co Benefit Assn
102 Horace Drew
106 Mrs A C Kay
" M C Jordan
" L E Hill r r
106½ A J Vick
118 Jax Traction Co (Trans, Eng and Claim depts)
130 Jax Traction Co Power Plant
153 August Buesing
Leila begins
202 C C Skelton
206 H F Hinson
210½ Alois Zapf
211 H E Davis
" J M Huggins
" A W Hall
215 Clover Leaf Bakery
216 Riverview Hotel
218 F S & J P Brunson
220 C L Walsh
" R E Lewis
222 E A Bangs
" C A Thiede
231 J C Padgett
" A E Burgess
239 Mrs J C Phillips
242 R B Cooper
" H C Tuchton
244 Fleischmann Co
245 L C Dunaway
247 W A Ratliff
248 Mrs S Sundlin
250 Peter Dallas
252 Brooks & Pearce
254 Pastime Club
256 Hurner Bros
Stonewall X
300 Fauss Screen Mfg Co
301 R C Helton
" H E Knight
302 Christopher Vesper
305 J W Carter
306 G H Woehlcke
315 C D Mallard
" J T Knight
" F R Shunk
" E L Ketly
" A B Roberts
320 W D Lee
324 Karl Zapf
" Wm Blakely
" F N Frazure
325 Tucker Wynne
327 Mrs Laura McGeorge
" M M Bennett
328 Germania Club
329 L T Thornton
" Saml Halpern
339 J A Geiger
" Monroe McDonald
341 L C Cash
" D J Franklin
343 J L Brown
" F M Dorman
347 I Davidson
349 Morris Moscovitz
350 Henry Long
351 Moscovitz Bros
352 G E Durrance
" T J Barton
354 Jax Fruit & Gro Co
Jackson X
400 Henry Crawford*
401 Saml Halpern
402 Aaron Abisch
405 R L Wallace
411 Mrs Mamie Hall
417 W E Gray
" L C Kilpatrick
425 W E Seay

JAX. CONCRETE CO.
SIDEWALKS, CONCRETE BLOCKS, Etc.
530 Riverside Ave.
F. C. HEDRICK, Mgr.
Bell Tel. 678
Auto R1353

W. Mulford Marsh ARCHITECT
338 St. James Bldg. Phone, Auto M-3345

JAMES N. COONS
Plumbing, Heating, Roofing
22 OCEAN ST. PHONE, BELL 2279
LET COONS DO IT
LET COONS DO IT

GLASS FRENCH MIRROR PLATE GLASS CO. MIRRORS
WHOLESALE and RETAIL
535-537 E. BAY ST. TELS BELL 1572, AUTO M 1572

425 Mrs H M Snow
430 W S Daniel
430½A A Van Landingham
432 T J Greene
432½Wm Lazarus
433 J H Wright
435 A P Boucher
" R H Winter
436 J E Gregory
436½H M Stevens
437 Riverside Garage
440 J M Farley
442 C Maglaris
460 W A Kraus
462 Andrew Asmussen
465 Delcher Bros

Dora X

501 W R Wynn
504 Herman Figarsky
" I L Williamson
507 Leon Andrews
508 Ignatz Berger
" Vienna Bakery
509 Riverside Cash Market
510 Riverside Fish & Oyster House
" James Kalogerakos
511 Sevil Mantel Co
515 B F Florrid
518 James Boulos
518½J H Braddock
" C S Brooks
" W R Keeny
" G H Myers
520 E F Curtis
523 D A Kelly & Co
529 Riverside Store Co
530 Auto Filling Co
530½Riverside Boat Yard
" P A Raleigh
531 Palace Market
533 Frank Gottwals
" Prudence Ortagus
535 Louis Weegmann
537 Mrs S E Nunn
538 A N Edenfield
539 Louis Weegmann
" Mrs S E Nunn
" W S Burton
" C D Boucher
540 Mrs A T Chevis
542 Fire Sta No 5
543 Duval Shoe Fcty
545 Monticello Drug Co
547 Riverside Pharmacy
" Sam Dunlap

Forest begins

601 Whiddon's Cash Store
602 Brooklyn Gro Co
605 Saml Kissin
615 L H Austin
" J A Smith
619 C O Westover
" E L Crane
" Am Garage & Mach Wks
" C D Farwell
626 Jax Elect Garage Co
627 G W Grabau
629 Ferdinand Stahl
630 G E Nugent
632 G W Grabau
634 Mrs A Mehrtens
646 A P Elton
" C J Elton

Lackawanna av begins

701-705 Cox Apts

Apartments:
1 J E Farmer
3 I L Steiner
6 W S Tullis

---

702 Standard Oil Co
709 J H Randolph
712 J M Smith
714 Mrs M M L'Engle
717 Mrs I K Stansell
723 P J Saunders
725 H E Osborne
735 Mrs L L Barnett
745 Mrs Z H DuPont
750 Vim Comedy Films
770 Mrs L G Robinson
" Robinson Improvement Co
773 Mrs M H Champlain
780 J G Christopher

Rosselle X

803 W H Christopher
804 Mrs J E Wightman
819 S B Hubbard jr
832 G E Henson
833 E W Lane
841 H T Armington
" H R Armington
842 F P Hoover
844 M E Bacon
846 J E Hartridge
859 J A Cranford
860 M V Gress

Gilmore X

903 W E Kay
917 J P Beckwith
932 C F Lovell
933 G L Drew
945 A M Lane
950 F G Russell
960 W E Cummer

Fisk X

1002 Mrs A N Cummer
1017 J D Holmes
1018 A G Cummer
1019 A B Vance
1045 C J Williams
1060 C B Rogers

Post X

1101 W F Coachman
1111 Robert Gamble
1128 Rt Rev E G Weed
1143 C Buckman
1148 C H Wilcox
1159 J J Heard
1160 L A Wilson

Lomax X

1202 A F Perry
1207 N M Heggie

Lancaster Terrace begins

1222 W J Kelley
1225 S E Foster
1236 J L Medlin
1249 Julian Prewitte

Water begins

1250 P L Sutherland

May ends

1357 J C Chase

Margaret X

1407 Mrs M E Clark
1421 J A Gates
1430 J W Edmondson
1433 Riverside Hospital
1440 J A Futch
1443 Benj Mason
1450 Arthur Meigs
1454 Mrs C C Denham
1459 G W Clark

Goodwin X

1500 J L Doggett

E. G. GOLDER
Successor to COONS & GOLDER
PLUMBING HEATING FIRE ESCAPES RE-TINNING COPPERS
16 E. Adams
Both Phones

PHONE 388 327 LAURA STREET, OPPOSITE HEMMING PARK

SABUT TIRE & SUPPLY CO.

TIRES SUPPLIES VULCANIZING

1501 W M Angas
1505 J I Munoz
1510 J B Dodge
1526 C Gibbons
1529 O P Woodcock
1532 J L Washburn
1535 R C Turck
1540 H W Dexter
1546 Wm Nussbaum
1551 Mrs A J Hunter
1562 F G Hayward
1575 Mrs F E Taylor

Copeland X

1601 W P Baya
1615 T G Townsend
1629 R L Harris
1630 J J Taylor
1657 J G McGiffin
1663 John Stephens

Osceola X

1729 A L Shellman
1750 J N C Stockton
1757 F G Stover
1775 J H Livingston

Stockton X

1808 J L Inglis
1817 W O Jeffreys
1825 C H Frink
1844 W H Clark
1849 G A McClellan
1853 J R Hill
1854 J J Flynn

Barrs X

1904 J H Kruer
1907 Mrs Catherine Cook
1918 C B Campbell
1931 A C Ulmer
1935 G L Wilson
1943 C A Doscher
1944 Children's Home Society of Fla
1951 T B Hamby
2002 Thomas Spence
2005 F E Godfrey
2015 C A Payne
2020 G W Hardee
2030 B K Barrs
2033 Mrs Anna Waterman
2036 L M Hughes
2042 G F Parsons

King X

2100 J A Preston
2121 G C Gibbs
2133 Walter Mucklow
2213 Mrs B W Boyd
2222 H J Cassidey
2228 W S Treisback
2229 B E Turnbull

James X

2303 N M D Dall
2305 Mrs M Robinson
2340 J A Trambetta
2343 F G Barwald
" Wm Meier
2363 George Emery
" John Atkins
2375 L T Smith

Cherry X

2402 P D Cassidey
2405 W F Green
2418 H B Garrett

Mallory X

2505 R W Keely
2515 Mrs C Porter

Willow Branch av X

2600 H S Griggs
2611 W M Toomer
2615 R H King

MacDuff av X

2703 F M Whittle
2705 Mrs L Sumner
2708 H M Taylor
2710 J D Sparks
2714 G R Franz
2725 N W Remond
2728 G D Gay

Donald av X

2803 W T Simmons
2815 F M Durrance

Magnolia av X

RIVERSIDE PL—From Cherry east to James, 2 s of Post

ROBINSON—From Riverside av to the river, 1 n of Leila

ROBINSON — From Woodward south to A C L R R, 5 w of Fairfax

ROBINSON AV—From Enterprise northwest, 1 w of A C L R R

ROEBLING—From McCoy's Creek south, 6 w of Peary

ROGERS (Glendale Addition) — A continuation of Lemon north

ROOSEVELT — From Davis west to Moncrief rd, bet W 17th and 18th

ROSE—From Fairfield east to river, 1 n of Swift

ROSE — From Grant south, 2 n of Old Plank rd

ROSEDALE AV —East Lewisville

ROSS — From Forest south to Lackawanna av, 1 w of Riverside av

ROSSELLE — From St John's river northwest to A C L R R tracks

21 F E Wood
28 L J Brush

May X

107 A M Ives
125 Alex Ray
126 C W Bartleson

Oak X

203 R Buffalow
206 C W Zaring
213 R L Sevil
" F R Wilson
216 R D Wattles
223 F M Hawkins
229 E L Hutchinson
232 T J Maclinchey

Park X

308 Haldane Stewart
310 G W Alison
" A M Bauknight
319 A W Hedengren
323 J W Dixon

Charles X

404 H C Hare
409 Seventh Day Adventist School
410 Sparks Jones
410½ E E Jenkins
417 Malcolm McClellan
420 A Steadman
" C P House
420½ Armstrong Steadman
421 J W Spear
430 Mrs E E Whitehead

Lemon X

518 E H Harrison

Dellwood X

602 H V Mann
604 J D Blocker
606 G W Price

PORTAGE TIRES
Guaranteed 5,000 Miles Phones Bell 4373, Auto M 2817
ACCESSORIES
VULCANIZING
SERVICE CARS
68% GASOLINE
GEO. M. ADAMS
Portage Tire Co.
10 E. DUVAL STREET
CHAS. M. SHINE

C. H. HOUGHTON GEO. M. PRICE
Jacksonville Plumbing Supply Co.
C. H. HOUGHTON, Licensed Plumber
15 Julia St. Phones Bell 569, Auto M 8118
PLUMBING, ROOFING, Steam and Gas Fitting

DUVAL IRON WORKS
Oscar Rubin C. J. Eppert
Machinist, Blacksmith & Boiler Works
Bell Phone 4491 126 W. Bay
OXY-ACETYLENE WELDING AND CUTTING

THE and MARBLE WORKS
A. J. CESERY: Office and Factory, Foot of E. Bay St. Phone 1250

608 C L Howell
613 G M Hooten
615 H T Bennett
617 J M Swing
618 A W Crevasse
620 G B Hurner
623 Mrs E W Price
627 J J Rast
628 Mrs M E Cole

Gilmore X

700 J N Threlkel
702 H C Coleman
703 A V Mullen
705 O B Knapp
706 R P Amos
707 F H Bean
709 Mrs A Lohse
710 J H Freeman
711 C T Proctor
713 C E Scoggins
715 B A Graham
719 S A Crews

Margaret X

1402 (802) S A Crews
1414 (814) H E Conner
1415 J E Jordan
1416 A G Esser
1422 (822) C N Reynolds
1429 J M Smith
1430 (830) C S Nicholson
1434 (834) W E Morgan
1441 J C Shelton

Goodwin X

1509 B B Gandy
1534 W H Vinzant
1536 J C Geiger
1540 L A Drake
1544 W T Mason
1546 Mrs Kate Emery

Copeland X

1601 (1001) O D Godwin
1610 Mrs Mary Lane
1646 H B Gardner
1649 A Meissner
1650 Archibald Cameron
1651 W A Allen
1652 B T Giddens

Osceola X

1715 M C Smith
1717 (1117) N A Bell
1744 E W Scruggs
1748 J F Rowe
1804 (805) James Dekle

Stockton X

1851 W W Gatlin
1857 Charles Penfield

Acosta X

1907 J J Beatty
1941 O P Keller
1949 J L Kellum

RUDOLPH — From Margaret west, 10 n of Riverside av

RUN—From junction of Lime and Forest av to A C L R R

RUSHING — From King's rd south, 1 e of Tyler

RUSSELL—From Rogers av west to limits, 3 n of Gordon

RUSSELL (Riverside) —From Riverside av north to Winter, 1 w of Jackson

SEABOARD AIR LINE QUARTERS—Bet Warrington av and S A L R R w of MacDuff av

ST CLAIR—From Enterprise north, 4 w of MacDuff av

ST JAMES—E Lewisville

ST JOHN'S AV—From Goodwin west, 1 n of river

1509 R T Crawford
1517 L L Sparrow
1518 Mrs K Bensel
1521 H H Parker
1522 Nathan Weil
1544 W E Johnson
1546 H W Clark jr
1548 M G Porter
1550 Lee Guest

Copeland X

1604 A S Baker
1629 A de S Colcock
1634 W L White
1635 G W Thames jr

Stockton X

1717 F P Hamilton
1823 E R DeWitt
1824 Ernest Dart
1831 N A Collins
1832 W A Hallowes jr
1837 W F Pipes
1838 Alston Cockrell
1841 Thomas Hilditch
1850 G J Patterson
1857 W P Moore
1858 G B Milam
1861 H H Harris
1862 C L Cranford

Barrs X

1905 F T Sutherland
1909 I B Nalle
1910 A H King
1917 E S Moore
1925 O H Wright
1929 E R Whitner
1937 C S Young
1940 E S Bond
1943 Hueling Davis
" E H Emery
2020 Mrs Nora Whitney
2024 C P Rogers
2031 Mrs Alice deCollard
2036 R B Shields
2104 C H Mann

King X

2215 Mrs Julia Ormerod
2223 C D Judson

Bayard pl begins

James X

2327 Wm James
2330 J Y Wilson
2343 F G Linckin
2350 J W Dodge
2370 E A Groover
2379 C L Fisher
2380 G Lowenstein

Cherry X

2403 F C Hedrick
2413 J McN Wright
2422 A S MacNally

Mallory X

2522 Mrs Frances Phillips
2528 Fla Yacht Club
2531 J J Upchurch

Willow Branch av X

2601 C E Terry
2605 H P Adair
2633 Mrs M Champlain
2634 R W Simms

MacDuff av X

2741 W A Macduff
2743 Mrs M D Stillman
2745 C D Cates
2747 T M Palmer
2748 P C Stickney
2756 E M L'Engle

Florida Trunk Mfg. Co.
Fancy Leather Goods
115 WEST BAY ST.
Both Phones 1005

LUMBER Mahoney Lumber Co.
SERVICE, QUALITY. GET OUR PRICES
YARDS: ACORN, NEAR ENTERPRISE ST.
Take Hogan Street Car. Phone, Bell 4986

Donald X
2815 F P Dearing
2855 F D Miller
" H A Carrell
Magnolia X
2901 E C O'Hara
2958 F R McConnell
2990 L C Menager
West and Talbot avs X
cor C D Holmes
3000 B C Simms
3150 Mrs C E Laughlin
3210 J M Gaines
3232 W P Whitney
3235 J H Gardner
Hockaday av X
Perry av X
3528 V E Jacobs
3705 W T DeWitt
Van Wert av X
—— J E Gilbert
—— C S Beerbower
—— W H Ransom
—— B Dougherty
—— Race & De Bevoise
—— W T DeWitt

ST JOHN'S PARK — St John's av east end of Riverside car line

ST JOHN'S PLACE — Bounded by Duval, Church, Newnan and Liberty

St John's Episcopal Church
—— Rev V W Shields

ST JOHN'S — E Lewisville

ST LOUIS — From Bonaparte north to limits, 1 e of Davis

SAPPHO (Murray Hill Hts)—From Drew av east, 6 s of Edgewood av

SCHOFIELD — From Hubbard east to Liberty bet Phelps and 1st

112 Mrs Lula Williams
114 Mrs D E Amann
116 J M Stevens
118 L L Bigelow
120 W G Allen
122 C S Broeman
124 J C Strain
124a E E Stover
125 C G Gibbs
126 H L Peters
126b A H Mundee
127 H B Martin
128 Julius Klotz
129 Chas Beckwith
130 Wm Stanley
131 H H McLean
132 J W Allen
" Henry Gordon
133 Jos Fleischer
134 Mrs V L Edgson
135 J H Waderman
136 H A Greene
138 W G C Struever
140 C A Leach
147 Albert Kunsberg
148 Louis Snetman
149 Fred McKay
150 Bruce Willer
151 Saml Davis
153 R J Fraser
157 C C Reed
Market X
214 Nicholas Stake
216 H B Kurzhals
218 A E Thayer
225 Mrs M E McQuaid
229 Wimberly McLeod
231 A E Barker
233 W J O'Berry

SCREVEN—From 2239 Davis west to S A L Ry

SECOND — Crossing Mahoney north and south, 1 e of city limits

SECOND—From Payne av west

SECOND — East and west from Robinson av, 2 n of Old Plank rd

SECOND E—From 1345 Main east to S A L Ry tracks

19 J A Erdman
24 R N Ellis
25 M S Tucker
26 J P Murphy
29 Jacob Weiss
Hubbard X
112 Miss G F Jacobi
" Miss Jacobi's School
117 Mrs Callie Fortune
124 Mrs S A Gamble
130 E L McClung
131 F L Sewell
148 C A Noyes
" J W Gardner
Market X
210 Avondale Apts
1 C E McLeod
2 W J Vollers
3 A F Dechman
4 J L Woods
220 De Corah Baldwin
221 E W Curtis
" Britannia Club rr
225 C W Carter
229 Mrs Emma Castle
233 S E Clark
" Leo Coenraets
241 Virgil Moore
247 J S Dickinson
253 Mrs E Meyer
Liberty X
302 T J Brooks
303 C I Allen
308 H C Shake
314 P K Wilson
" Ludden & Bates S M H
320 J R Horne
321 A N Jackson
328 J A Icenhour
329 E B Casler
330 H E Partridge jr
333 D L Cawley
334 Wm Stratz
339 T W Kirkpatrick
341 T W Kirkpatrick
" M E Phelan
342 D M Morrison
Walnut X
414 R R Weeks
416 E M Albrecht
417 B W Warren
419 Mrs I Schuyler
422 H J Blumar
423 Edward Williams
425 A H Laney
427 C A Baumeister
432 G P Hall
" W J Watson
433 G M Arnow
441 J J Moran
444 B R Witkovski
449 D L Luper
453 R L McDowell
Ionia X
501 W L Harvey
502 J F Bryan

GIBBS GAS ENGINE CO., of Fla.
ENGINEERS AND MACHINISTS
MODERN SHOPS
26 S. MAIN ST.
Tels., Bell 5011
Auto M. 1497

WE CAN FURNISH YOU
ANY DIRECTORY PUBLISHED
in the World at Publisher's Price. Same Day Order is Received
R. L. Polk & Co.
PUBLISHERS
Jacksonville, Birmingham, Detroit, New York

SIGNS MOTT, JR. BLTN. SYSTEM
OF ALL KINDS OUTDOOR ADVERTISERS 31 W. Forsyth St.

B. E. Hardacre Company | "We Will Bond You"
ROOMS 314-15-16 DUVAL BLDG. | PHONE 577 | We Write All Forms

506 B W Macdonald
507 C A Sykes
508 I L Zimmerman
509 F G Russell
510 Max Wisooker
525 Paul Sperber
527 Mrs Phyllis Sheridan

Clark X

601 R F Mathews

SECOND W — From 1354 Main west to Hogan's Creek

11 Mrs W O Martin
15 J D Wolfe
23 Alfred Labracque
24 Mrs M Brotherton
27 Mrs L L Houston
30 James Ramsay
31 J W Sorgen
33 W S Ware
35 W J Denby
38 J M Lloyd
44 R C Rorabeck
51 H J Dennin
54 P A Dignan

Laura X

115 Jacobs Flats
" A S Berlack
" D D Lynch
" J F Lambert
" W A Burgess
" W M Baker
" W A Branscombe
125 R B Archibald

Boulevard X

SECOND AV — From 1801 Lackawanna av north to McCoy's Creek

SECOND AV — From First north to Fourth, 1 w of Davis

SECOND AV — From 1322 Eaverson av west

SEVENTEENTH — Fr Edgewood av south, 3 n of A C L R R

SEVENTEENTH E — From Main east to Ionia, 3 n of S A L Ry

19 Alma J Collins
21 W H Cox
22 J J Kelly
26 G R Seavey
45 R L Gilbert
47 E S Irwin

Hubbard X

101 M L McIlvaine
109 J M McCormick
116 F R Upchurch
124 R D Womack jr
" J A White
128 K C Waldron
130 F E Gilbert
135 W F Loest
136 W W Fulton
" W A Moore
147 Julia M Carter
153 Richard Silsbe jr

Market X

209 J W Folk
211 C C Thorpe
219 B J Hammond
220 C B Jackson
" Eugene Seifert
221 A M Reinhold
222 A G Bennett
225 E E Goodrich
228 Mrs I S Floyd
230 T W Moore
233 G W Mozo
245 W L Fleming
254 Mrs H A Goodell

Liberty X

301 Mrs B M Hastings
305 G A Mauger
315 J C Coppedge

Walnut X

SEVENTEENTH W — From Main east to Pearl, 3 n of S A L Ry

SEVENTH — From Payne av, 7 n of King's rd

SEVENTH E — From Main east to S A L Ry, 1 n of Sixth

21-27 Mills Apts
1 T E Nunn
3 R E Laramore
6 Jos Schulhofer
8 E B Chapman

---

26 A W Moore
" R R Hackney
30 W D Diddell
34 J T Donahue
38 E J Davies
" W S Chambers
42 T M McLendon
46 J H Bruning
52 J A Schofield

Hubbard X

101 J Y White
107 Mrs C H Hackett
113 H G Maeger
116 C E Morrow
119 W L Brenner
" O H Thompson
127 Clara Leland
129 J M Edson
131 W M Tupper
s w cor St Joseph's Academy

Market X

202 Max Cohen
206 L D Smith
209 J E Bryson
214 W E Duren
215 Mrs S R Harwell
221 E A Parler
225 T H Embrey
226 R R Mulholland
230 Mrs L Dickinson
231 Mrs A W Wandell
236 H C Bullard
240 E D Tomlinson

Liberty X

304 W A Rinker
305 E A Martin
310 D R Lauderback
312 Wm Bagaley
315 J T Hall
320 C A Bartels
324 J H Redding
333 G W Edgar
340 A E Lamberton

Walnut X

415 Edward Berbohm
419 Mrs I F Radford
421 H C Brooks
423 T K Bensel
431 C A Tolson
" G E Hendrix
432 C M Hinsdale jr
433 Lee Harrell
436 H E Boss
437 Bettie Fletcher
438 W S Arms
439 H B Potter
445 D F Harwell
447 L J Klotz
448 O E Wilder
454 Mrs S E Moore
455 Mrs M A Stokes

Ionia X

507 W J Paul
517 Jack Johnson
518 Batey-Fleming Co
521 B G Franklin

POLK'S MEDICAL REGISTER AND DIRECTORY OF NORTH AMERICA
PUBLISHED BY R. L. POLK & CO., DETROIT

Certified Public Accountant

John A. Hall
Audits, Accounting Systems, Examinations
416 Heard Bank Bldg. Bell Phone 3836

SEVENTH W — From Main street to Davis, 1 n of Sixth
7 C F Markel jr
9 Mrs Bessie Johnson
11 M H Gilreath
13 G E Ter Bush
17 Frank Wadsworth
19 J M Boyett
" A L Palmer
22 Alvin Bayer
" J W Ross
25 M G Schiveley
26 L H Tallman
27 C R Peavy
28 W T Cowles
30 M A Wilkinson
31 W A Vassar
34 T B Christian
37 Mrs D J Smith
40 W K Warren
45 E J Burke
47 B E Seegar

Laura X
114 J E Spofford
116 John Boyer
117 J T Mitchell
120 R E Miller
121 J L Head
127 L B Wootton
134 G E Mundee
137 H B Purvis
138 W B Waddell
141 Harry Lewis
146 A F McGhee jr
147 S J Smith
" O E Smith
" W A Hanes
148 W W Adams
150 E L Winn
" N L Bauman
153 J D Horn
156 E A Houstoun

Silver X
215 J T Forster
223 C T Paxon
235 D A Reid
243 G H Barker

Pearl X
314 Mrs L Thornberry
316 J W Branan
320 Mrs J Woodward
" Merritt Friend
321 Mrs Mary Stuart
324 J E Pace
328 O O McCollum
331 H M Wilson
337 Percy McDonald
343 Wilbur McCoy
344 R M Ingersoll
347 A M Douglass
350 J J Nelson
354 A F Wilson
355 Mrs A M Thigpen

Perry X
405 F M Houser
408 R R Milan
" W E Drew
409 W E Hutchins
410 C H Taylor
" A E Brown
411 H N Lang
412 B D Akin
414 Mrs Carrie Floreus
417 C R Armstrong
418 W J Ray
422 W D Miller
423 R M Sparkman
427 A T Williams jr
428 J D Wells
430 J F Eilenberg
432 T B Hoy
433 G A Powell
434 Cecil Willis
436 Gertrude E Taylor

SHAD — From 21st north, 1 e of Fisher

SHEARER — From Lackawanna av south 1 w of Lincoln av

SHELL ROAD — East Lewisville

SHERMAN AV —From Dennis south to McCoy's Creek, 1 w of Myrtle av

SHORT—From Claude west to A C L, 1 s of Lackawanna av
—— Church of Jesus Christ of Latter Day Saints
1206 F Cardell
1207 W C Downing
1209 R M Dixson

SHORT DENNIS — Fr McCoy's Creek north, 2 e of Myrtle av

SIDNEY — Changed to Post

SILVER — From W Third north to limits, 2 w of Main
1521 J A Hebert
1523 G S Nash
1524 Louis Berman
1525 Mrs A S Oliver
1528 E W Simpson
1531 J J Beckham
1533 J H Nelson
1535 E H Pank
1536 M H Tucker
1539 W H Baker
1543 T A Stewart
1550 Jacob Yetter
1552 F W Bucky
1558 C Schoenfeld
1560 S A Kyle

Fourth X
1600 S J Melson
1612 W H Sibley
1616 Mrs F G DeVeaux
1617 H A Williams
1619 Mrs C E Reardon
1620 Mrs M F Thomas
1621 E M Carter
1623 M C Kennedy
1624 G H Miller
1625 J R Clary
1627 F W Butler
1628 Mrs D McIntyre
1629 W D Davis
1641 R C Weidler
1645 Mrs B B Gray
1646 Nathan Lauterbach
1648 W H Conway

Fifth X
1706 J C Powell
1709 W W Chapman
1711 Chas Borders
1712 R J Cole
1714 J L Cater
1718 J H Huan
1721 R C Williams
1724 Mrs H O Matthews
1727 C D Taylor
1730 Mrs C U Jackson
" H E Tucker
1737 M J Wineman
1739 I L Moore
1741 C W Morgan
1745 H W Thornberry
1746 W D Miller
1752 H M Steele
1754 R C Alworth
1760 S C Harrison

Sixth X
1807 Mrs M McMillan

HUTCHINSON AUDIT CO.
352-354 St. James Bldg.
Phone, Auto M 1959
Auditors and Accountants

CUMMER LUMBER COMPANY
Manufacturers of Rough and Dressed YELLOW PINE LUMBER and TIMBER. ALSO VEGETABLE CRATES OF ALL DESCRIPTIONS

Marcus Conant Co. FUNERAL DIRECTORS AND EMBALMERS
Auto Anbulance Service. 220 E. Monroe St. Tels. 11 and 2240

ELLIS, CURTIS & KOOKER
Civil Engineers and Surveyors
Drainage and Highway Sewerage
and Railroad Blue Prints
Rooms 211 to 215 Florida Fire & Casualty Bldg. Phone 948

1818 Rev L R Lynn
" A E Lloyd
1823 J C Byrne
1826 H C Buckland
1827 O W Renner
1828 T W Mitchell
1830 Mrs S G Bouis
1831 A E Jamieson
" J J Lane
1835 R C Dowling
1839 H H Hay
1840 M T Paris
" H W Skelton
1844 Cuthbert Corlett
" E L De May

Seventh X

1902 H G Appel
1904 G W Sparks
1906 J F Livingston
1914 G D Perkins
1916 L B Walling
1920 N L Hill
1921 E C Kent
1924 J M Elliott
1926 Mrs Susan Vorhees
1930 J J Sherman
1931 Mrs A M Williams
1935 K W Jones
1936 H C Utley
1939 A S Davis
" J A Rentz
1944 S L Breaux jr
1945 M J Goudelock
1946 J B Coarsey
1950 L H Ford
1952 B J Ford

Eighth X

2006 J T Colvin
2015 R O Girvin
2019 G W Rowe
2021 W M McIntosh
2022 F M Bullard
2023 Mrs S E Burke
2025 J M Natcher
2028 O G Cellar
2032 J W Moring
2036 Mrs S E Hutchinson
2039 R H Richeson
2042 Gov Hutchinson

Ninth X

2121 R E Alvarez
2123 C W Jensen
" J L Head

Tenth X

2210 J W Simons
2238 J M Bell

Eleventh X

2332 O P Hayden
" J R Romeday

Twelfth X

2407 F F Davis

Thirteenth X

2502 J W Capper
2526 Mrs E C Corthell

SILVERTON — From Stockton to A C L R R and Lackawanna av to Park

SIMMONS — (See St John's Av)

SIMMONS' QUARTERS —North of Chandler Lane and west of Davis

SIXTEENTH — From Edgewood av south, 2 n of A C L Ry

SIXTEENTH E — Fr Main east to Ionia, 3 n of S A L Ry

SIXTEENTH W — Fr Main west to Pearl, 2 n of S A L Ry

45 J A Dean
47 John Freeman
53 George Joseph
116 A M Cash
122 D H Moss
138 Mrs F G Haynsworth

Market X

201 H W Hayes
202 W E Kay
205 Mrs F G Black
207 E R Wood
210 H C Clark

Liberty X

315 Middleton Graham

Walnut X

400 E R Myers
407 J E Gaynon
420 D L Moore
422 E S Haines
n e cor United Gro Co

SIXTH—From Payne av west, 6 n of King's rd

SIXTH E — From 1791 Main east to S A L Ry

14 R H Carswell
" John Blow
15 A F Baines
16 Mrs M C Maull
22 W J Gomer
" D E Ridgell
26 W A Hagood
" F A Edwards
32 S M Rashid
33 R J Gillespie
34 B A Brandon
38 B C Perkins
40 F P Glover
" J M Coleman
42 Edward Burdette
44 C F Johnston
44½ Mrs C A Gilfillan
47 C C Quaintance

Hubbard X

103 C R Norton
111 R R Rees
112 Mrs A B Robinson
" C H Lake
119 R C Ingram
122 P D Lacy
124 W W Smith
128 Mrs Mary Tarratus
130 B McGowan
132 R L Mitchell
133 Charles Morant
134 T W Wilson
135 C S Traylor
136 Mrs A P DeCottes

Market X

n e cor Springfield M E Church
212 W F Ashe
213 W A Myers
215 R B Parramore
220 Mrs P P Arnold
223 F C Miller
226 T G Wiley
230 B R Stripling
231 J R Boyd
236 J O Holder
237 A Nasrallah
239 Mrs H L Stirk

Liberty X

305 T C Allen
306 W L C Mahon
311 F B Noble
316 R W Reynolds
320 C B Oliff
322 E L Riddick
324 C E Herrick
" J M Lewis
" D B Whitner
" K C Smith

Plaxco Printery
28 EAST BAY STREET

MAHONEY LUMBER CO.
WE WILL SAVE YOU MONEY
Yards: Acorn, near Enterprise St. Take Hogan St. Car Phone, Bell 4986

332 C H Stephens
336 J E Langlois

Walnut X

402 F J Trout
414 J L Branan
415 G A Lowe
423 A M Wolfe
424 T M Dechman
426 Chas Leonhardt
428 F H Trembly
430 A B Russell
433 O G Pridgen
434 J D Farris
" S L Smart
435 E D McRae
440 J D Powell
445 W A Houser
450 F C Taylor
451 N M Mullis
456 L C Olson

Ionia X

504 George Tony
510 Max Wisooker
524 Geo Cuff
528 C E Jones

SIXTH W—From 1740 Main west to Hogan's Creek

11 G A Newman
15 Mrs M M McKinney
26 Mrs K C Hulonce
32 W E Wagner
33 H B Hoyt
36 John Dickinson
43 D E Harley
44 M B Jennings
47 J W Barton
55 Joseph Cararas

Laura X

117 Mrs H F Boyer
121 E J Smith
133 A T Williams
143 T E Satchwell
" E G Smith
146 C B Davis
148 R P McCowan
153 S W Register
154 C E Hillyer

Silver X

n w cor Springfield Presbyterian Ch
216 M M Lander
225 A Taylor
231 L V Mead
235 J S Hollingsworth
236 O K Robinson
" J A Frederick
244 H W Livy
245 Mrs A V Lampkin
248 W H Richardson
" T B Smith
252 O N Gardner
255 I G Melson

Pearl X

311 F A Holmes
313 H P Meekins
321 Mrs A F Smith
" F P Brooks
329 W T Hubbard
335 R F Spiller
336 W R Burt
340 R F Holland
" A T Brown
341 M A Clonts
355 J W Howell
" W P Townsend

Perry X

403 L R Funderburk
406 Harry Glickstein
410 W O Williams
412 J L Marvin jr
414 J R Wheatley
424 G W Hessler

SIXTH AV — From First north to Fourth, 5 w of Davis

SLONE — From Talleyrand av east, 1 n of Toomer av

SMITH — Extension of Beaver through Smith's Allotment

SMITH — From 1809 Lackawanna av n to McCoy's Creek

SMITH (Stewart's Division)—From S A L Ry to Terminal tracks, 2 e of Moncrief rd

SOLLACE—From A C L R R north, 1 w of Nelson av

SOUTH AV — West from Callan, north of Smith

SPANISH — From Bonaparte north, 2 e of Davis

SPARR'S LANE—From Dellwood to Palm bet Rosselle and Date

SPEARING —From Adams north to Howard, 2 e of Hogan's Creek

202½R S Pena
208 E S Hewen
214 Mrs C A Crawford
217 G E Spearing
220 H L Babbit
223 F A Santina
224 J O Reid
228 A C McNeill
230 G F Whitehurst

Monroe X

304 B D Taylor
310 T W Webb
315 Diego Salazar
317 Mrs E K Brooks

Duval X

409 J S Ortega
" W H Kingsbury
" Mrs F Minor
415 H A Godbold

Church X

502 Mrs E A White
" Arthur Ffoulkes
504 G P Whipple
519 D P Skaggs
523 Mrs E F Brown
524 Mrs I M Williams

Ashley X

612 Robert Dunn
626 Cora Walker

Beaver X

702 A J King
703 W M Noble*
707 C A Chase*
709 Henry Mickens*
715 C H Roberson*
716 V Culberth
718 Edward Lacroix
720 Joseph Cohen
721 J F Carlin
723 Pierre Herault

Albert X

803 Armstead Clemmons*
809 Henry Miles*
810 C B Sloane
819 Carrie Reynolds*
821 Herman Harvey*
823 W H Mitchell*
825 P Reynolds
827 C Eichelberger
829 Isaac Williams*
831 Stella Graham*
833 Glasco Cohen*
835 Reuben Fields*
837 Fleming Mullin*

Jones Lumber Co.
"Quality and Service"

LIVINGSTON, YONGE CO.
ELECTRIC LIGHTING FIXTURES AND LAMPS
18-20 EAST ADAMS ST. PHONES: Bell 2088, Auto M-2988

GRAY ROOF PAINT CO.
318 Heard Bldg.
Phones Bell 7335
Auto M. 1848
ROOF PAINT CONTRACTORS and ROOFING EXPERTS

Chas. W. Kinne
Real Estate, Fire Insurance
Loans Negotiated, Rents Collected
1010-1012 Atlantic Nat'l Bank Bldg.
PHONE 506

844 P Sampson*

Oakley X

902 Laura Steele*
905 D A Alexander*
906 Edward Hooks*
907 James Sutton*
909 Thos Clark*
910 Celia Grant*
911 Rebecca Irving
912 Jerry Brown*
916 Willie Harper*
918 Wm Robinson*
976 Eldridge Ford*

Union X

1002 D J Robinson*
1003 Lavinia Bridges*
1004 A R Cole*
1006 Jane Edwards*
1007 James Taylor*
1011 Wm Davis*

Pippin X

1020 Abraham Jenkins
1024 Nick Wright*
1040 Obit Fisher*
1041 Wm Daily*
1042 Hampton Gould*
1044 W M Pettis*

Odessa X

1058 David Mathews*
1059 C Crum*
1062 Wm Hadley*
1063 (1015) Thomas Jackson*
1065 (1017) R Johnson*
1066 Wm James*
1067 (1019) Joseph Brisbane*
1078 Obert Fatio*
1080 Eassi Kaleel
—— St Joseph Institutional M E Ch*

Jessie X

1140 Clara Gibbs*
1142 Lizzie McDower*
1144 J N Johnson*
1146 James Kauffer
1148 Wm Brightmond*
1152 Alice Jackson*

Hickory X

1202 David Boyd*
1204 Gary Utey*
1206 Adaway Bell*
1208 Augustus Pair*
1210 Sum Mosby*
1212 Lonnie Glover*
1226 Robert Lloyd*
1228 Martha Bram*
1302 Peter Joseph*
1303 R H Everett*
1305 Andrew Jackson*
1312 Solomon Brown*
1320 John Scurry*
1321 Louisa Dixon*
1322 S Williams*
1323 Dean Thomas*
1324 Melinda Johnson*
1326 J E Williams*
1327 Priscilla Thomas*
1328 Alex Williams*
1332 Mary V Cochran*

Darwin X

1400 W L Boyd*
1401 Benj Fowler
1414 T P Roach
" P Ossinsky
1416 J E Daniels
1417 F S Foraker
1419 W H Esterby
" J J Kenne
1420 E M Hammerman
1421 H L Anders
1426 A L Martin
1429 Mrs E Watkins
1430 C A Dutton
1434 M M Andrews
1437 G W Sazer
1440 E C Golson
1441 J W Fowler
" M R Tutt
" Tutt & Fowler
1444 S A Barnes
1446 R D McCormick
1447 J P Kirby
1449 J C Carter
1450 J W Dixon
1463 J H Minor
" Gus Lessing
1475 Saml Abraham
1478 H W Booth
1479 J O Powell
1482 W R Senterfit
1483 W J Kingsbury
" Mrs I M Kingsbury

Third X

1504 W T Daughtry
1517 A H Robinson
1519 G D Richardson
1520 M L Wilkinson
1522 J D Jackson*
1523 Jennie Floyd*
1524 Geo Lyons*
1526 Mamie Johnson*
1527 Sylvia Shines*
1528 R F Fulford*
1532 B J Blackwell*
1534 Oscar Glover*
1540 Fred Wright*
1542 L Bell*
1543 Wm Coleman*
1547 Allen Brown*
1560 Campbell-Ware Co
1571 J W West*
1573 A T Mitchell*
1575 Fannie Clark*
1579 Jos Lied*
1595 James Jones*

Argyle X

1602 H F Porter*
1606 Sophie Geiger*
1610 L T Butler*
1612 Jerry Young*
1613 Harvey Jones*
1614 J Brockington*
1615 E E Roberts*
1616 James Chisholm*
1619 J A Miller*
1620 J H Robinson*
1621 T S Jones*
1634 Peter Jackson*
1636 C H Jackson*
1638 Geo Thomas*
1640 Sadie Baxter*
1641 Colored Baptist Holiness Ch*
1642 N Lott*
1647 J R Stanlay*
1649 A Horace*
1661 J F Marshall*
1664 Geo Sheppard*

Lorne X

1700 Edward Banks*
1720 O M McFarland*
1726 W C Reynolds*
1728 W D Vann*
1732 Allen Wadley*
1736 W Coleman*
1738 Mary Bryant*
1740 P L J Dudley*
1742 L C Crooms*
1743 Wm Bursey*
1744 Thos Brown*
1746 O Whitlock*
1751 John Smith*
1754 Henry Fields*
1759 Stephen Caraway*
1763 Martha Wright*

Howard av X

1917 E L Sauls
1920 O L Morgan
1936 W P Green
1947 T M Riles
2010 C H Tylee

E. G. GOLDER
Successor to
COONS & GOLDER
PLUMBING
HEATING
FIRE ESCAPES
RE-TINNING
COPPERS
16 E. Adams
Both Phones

PLUMBING HEATING R. L. Slauter
131 E. FORSYTH ST.
Phones 2773 Res. 5217

2017 C H Hay
2019 S A Oosterhoudt

SPENCER—From Cherokee west to Lincoln av, 2 n of Lackawanna av

SPENCARIAN DRIVE—From Enterprise north, 7 w of MacDuff av

SPIERS AV — From 26th north, 7 w of Moncrief rd

SPIERS LANE — From Grape west to Palm, 1 s of Date

SPINNER—From Riverside av southwest to the river, 1 n of McCoy

SPRUCE — From McCoy's Creek west, 6 n of Riverside av

STAFFORD AV—From King's rd south, 1 w of Fairfax

STANDARD AV—From S A L Ry west, 1 n of King's rd

STANSELL — From Davis east, 1 n of Fourth

STARK — From MacDuff av east, 4 n of Commonwealth

STATE — From Cleveland northwest, 3 n of Old Plank rd

STATE E—From Main east, 2 s of Hogan's Creek
12 Jos Montgomery*
14 Charles White*
14½C R Miller*
17 Catherine Fuller*
18 George Murphy*
21 Richardson & Jellineck

STATE W—From 902 Main west to Cleveland
6 J W White
7 Fla Cigar Making Co
8 C E White*
9 R Grunthal
11 Louis Grunthal
12 C B Wetherell
14 Mrs A D Warrock
16 R C Thomson
23 E A Wilder
25 Nicholas Lyncker
36 W E Bingman
37 Adam Vincenzo
" John Trudo
40 G S Richmond
41 B Maza
47 Mrs Mary Booth
49 C S Rose
53 Mrs M Kitchen

Laura X
111 Central Baptist Ch*
112 S A Downer*
114 Mack Oneil*
117 L A Walker*
118 Oscar Atkins*
124 L R Mitchell*
125 G H Jones
126 Stephen Richardson*
127 Eliza Edwards*
127½Anna Grandsberry*
128 Elias Timmons*
129 J M Norflett*
131 T J Gwinn*
133 Elias Brettler
137 Mike Toney

STEVENSON — From Forest north, 2 e of A C L R R

STEWART ADDITION—West of Johnson and north of King's rd

STEWART AV — From S A L Ry west to Durkee av, 1 n of Second av

STOCKTON—From the river north to Lackawanna av, 2 w of Copeland
19 D P Smith
28 A V S Smith
32 Solomon Brash
33 Mrs E C Jones
" E T Bennett

Oak X
122 P R Palethorpe
128 W S Lining

Herschell X
218 J C Burrowes
220 J A Rudolph
222 G Z Phillips
229 Mrs J Livingston
" L W Cunningham
908 Samuel Thompson*
910 W S Green*
916 Samuel Deville

STONE — From Buckman east to Talleyrand av, 1 s of Toomer av

STONEWALL — From the river northwest to McCoy's Creek, 3 w of the viaduct
—— Bernard Pfeiffer
—— Christina Ries
—— Anton Albertz
—— Adolph Koch
9 C M Vedder
14 J T Fulghum
17 A H Blomefield
" Park Sessions
19 G W Burnsed
20 Arthur Crawford
63 James Beasly*
64 Harry Simmons*
66 Albert Moncrief*
68 Lilus Lamar*

May X
113 J Washington*
115 Mamie Curry*
122 St Paul Baptist Church*
124 George Hardy*
126 A Robinson*

Magnolia X
201 J I O'Quinn
204 J Robinson*
208 R Rosenberg
214 Wm Crawford*
216 John Oaks*
218 Elizab Stewart*
220 Hattie Wheeler*
227 Cath McClennon*
228 Edwd Mobley*

Oak X
301 Wm Rosenberg
315 R Simmons*
317 Henry Harrison*
319 A D Mason*
321 John Wilder*
325 Jesse Wilder*

Park X
401 George Brown*
402 Odis Williams*
404 (545) Mary Howard*
406 G W Gibbs*

JAMES & PAXON
FIRE and MARINE INSURANCE
General Insurance and Surety Bonds
Mutual Life Bldg. Phones: Bell 874, Auto M-2476

Forsyth Street Planing Mill, Inc. Mill and Office Foot of Georgia St. Both Phones 3967
HOUSE BILLS COMPLETE
Manufacturers and Dealers in Rough and Dressed Lumber of All Kinds

"YOUR CREDIT IS GOOD"
312 MAIN STREET
AT RHODES-FUTCH-COLLINS FURNITURE COMPANY'S STORE

W. C. WARRINGTON & CO.
702 BISBEE BUILDING
TELEPHONE 1241
TRUCK FARMS
GARDEN TRACTS
CITY PROPERTY

407 John Burke*
408 S Anderson*
410 S Smallwood*
411 Frank Hodges*
412 Eliza Jenkins*
413 Peter Wayley
420 Ella Thomas*

STUART—From E Bay north, 1 w of Johnson

Forsyth X
Ward X

101 Wm Burnett*
107 Mary Barrington*
110 Cook's Transfer
111 Amos Helton*
113 Julia Jones*
115 Annie Mackey*
116 J S Smith*

Adams X

213 J D Oats
214 W C Harris*
215 J K Jordan
216 John Washington*
219 Beverly Hensley
225 Mary Davis
227 J C Balkin

Monroe X

315 Daniel Williams*
317 Elizabeth Hart*
319 Benjamin Jones*
320 R J Boyle
321 Joseph Ford*
223 T C Normand
324 Elizabeth Williams*
328 Mrs Kate O'Toole

Duval X

402 A Friedland
404 A G Mondoll
412 Abram Bork
— LaVilla Grammar School

Church X

520 Isaiah Griffin*
524 James Roberts*
527 J Johnston*
528 Allen Cooper*

Ashley X

608 Sarah Ingram*
610 Elbert Williams*
611 A Anderson*
614 James Wilson*
623 Chas Brown*
624 Lizzie Curry*
628 H J Bracey*
630 Alex Smith*
1209 Lula Robinson
" Edna Montgomery

SUMMER—From Lackawanna av north, 1 w of Bernice

SUMMERVILLE — Between Davis and Hogan's Creek, Eighth and S A L Ry

SUMMIT—From Edgewood west, 1 s of Black Creek rd

SUMMIT—From Crystal av west, 1 n of Lackawanna av

SUNNYSIDE — From Delmar west, 3 n of Lackawanna av

SUNSHINE — From Lackawanna av n, 2 w of Delmar

SUPERIOR—From Enterprise north, 1 w of MacDuff av

SURVEYOR — From Ninth north to Plant, 3 e of Davis

SWAN—From McCoy's Creek west, 1 s of Pelican

SWIFT—From Franklin east to St Johns river 2 n of Albert

1413 Wesley Parker*
1415 Emma Young*
1468 Frank Pierson*
1498 Fannie Coffee*

Bridier X

1505 James Fletcher*
1509 Geo Hampton*
1511 Alex Brown*
1513 Elizab Carnes*
1515 Walter Bennett*
1516 Wm Sherman*
1518 Ezekiel McCoy*
1526 Alonzo Singleton
1527 M Williams*
1528 H Brown*
1532 J A Saffold*
1538 Edward Davis*
1540 John Holiday*
1541 J S Norwood*
1543 Edwd Brown*

Weare and Fairfield X

1603 Charlotte Appling*
1608 Florence Dixon*
1611 W Matthews*
1615 Chas Hammock*
1618 Dennis Gibbs*
1619 Chas Williams*
1620 Dollie Means*
1624 Luther Thomas*
1626 J E Poe*
1640 Ester Prince*
1643 W M Jenkins*
1648 David Moses*
1653 Addie Madison*
1656 John Herman*
1661 Lucy Davis*
1668 Charity Whittis
1669 R Holzendorf

Victoria X

1702 H T Jones
1710 J J Gray
1732 W W Pinner
1734 W H McCurdy
1736 Robert Barnhart
1738 G W McCormick
1739 W K White
1817 E A Council
1819 W H Dolley
1820 J S Winney
1825 Mrs H A Richmond
1826 W H Mildebrath
1831 F E Cole
1831½ August Nelson
1835 August Nelson
1835½ Chester Cole
1838 E E Garwood
1839 J G Gurley
1841 Ishmael Farmer

Talleyrand av X

1912 Mrs Elizabeth McAcy
" R A Fraser
1920 Jesse Lewis
" S H Walton
1924 A P Clark
1926 W A Zell
1928 A F Ackerly
" R L Newlon
1929 E T Phelps
1933 L P Christiansen
1953 Mary G Anderson
" W A Daniel
1956 W P Lee

River X

2007 John R Barker

TALBOT AV — From Drew av south, 1 w of Edgewood av

TALLEYRAND AV—A continuation of Adams from Parker north beyond limits

202 D T McIntyre
" F P Larson

Tom Damato, Merchant Tailor
Office Phone, Auto M-1908 Residence Phone, Auto M-1137
228 WEST FORSYTH STREET, UNDER ARAGON HOTEL

MAHONEY LUMBER CO.

LUMBER, LATH, SHINGLES, MOULDINGS
YARDS: ACORN, NEAR ENTERPRISE STREET
TAKE HOGAN STREET CAR PHONE, BELL 4986

242 C H Houghton
252 J E Tillman
254 S S Averitt
276 W F Alderman
304 S S King
308 D E Bail

Duval X

418 Louis Hoover
420 R T Richard
424 E E Cheney

Church X

511 Mrs R M Clarkson
526 W M Hall

Ashley X

604 A W Cockrell jr
620 S L Benham
626 H L Stillwell

Beaver X

724 A R Gray
" W J Whitehead
727 J D Alderman

Albert X

737 T H West
746 W F Weaver
748 B F Haynes jr
770 M E Cole

Hill X

800 Joseph Kidd
804 H H Snow
807 C A Spencer
816 G A Jefferies
817 F C Avery
823 Richardson & Johnson*
825 M J Hazouri

Swift X

832 I Farmer
837 F P Cromwell
838 M E McKee
838½ F E Pillsbury
842 C L Williams
842½ K B Edge

Eighth X

900 Mrs I B Smith
903 S L Rees
" L B Ross
909 L O Chaplin
910 C W Davis
915 N C Wamboldt
920 Mrs M E Barker
927 Fairfield Kindergarten
930 W R Milligan
1010 M Schoenfeld

Wamboldt X

1106 W H Lawton
1114 N G Wade jr
1141 F F Davis

TALLEYRAND DOCKS East of Talleyrand av nr Toomer av

TENTH E—From 2209 Main east to S A L Ry

10 R R Colby
11 W J Waters
15 L F Boitell
16 Mrs Grace Skinner
17 Henry Noorman
21 Wm Craig
25 E E Weeks
32 E H McCartney

Hubbard X

101 Essie Rees
103 Mrs Mary Devall
112 Harry Wettig
114 J J Maloney
119 Theo Herzog
127 H W Richards
131 B M Martini
135 L C Denmark
138 W H Hunt

Market X

225 F A Applegate
227 B F Sprinkle

Liberty X

313 W B Chaplin
320 Aaron Lovett
326 Mrs A E Lockhart
335 W J Amos

Walnut X

618 C H Ortegus
619 Hackett Concrete Co
" W C Hackett
718 W W Wade
720 W H Smith

Railroad av X

s e cor Ponder-Drennan Co

Evergreen av X

902 G L Jones
904 C F Landers
908 C O Landers
916 R E Pickett
918 L F Tracy
923 P S Malone
924 Chas Alphord
" C S Chalker
925 Mrs E Harper

TENTH W—From 2245 Main west

5 Mrs Emma Jonas
9 Mrs Elizab Myers
17 T B Rogers
" H K Randolph
27 J P McCann
29 Emma G Rogers
30 A J Quade
33 Frank Gardner
37 B I Woolley
38 J H Hopkins
41 W G McKay
42 R A Marshall
45 J E Boyd
" E G Boyd
47 F D Thomas

Laura X

114 T O Marshall
115 R D Drysdale
122 J H Higbee
123 C M Fozzard
141 J T Hoag
145 C A Powell
151 W E Terry

Silver X

225 Mrs C McCallum
" E D Hemming
239 J E Ballenger
251 C G Slemaker

Pearl X

317 H D Hanson
322 A S Harris
328 M R Matre
360 Chas Stansfield
365 Mrs L A Carter

Perry X

414 R A Barber
416 J H Mavity
426 F B Vary
429 Alfred Miller
435 W B Delaporte

Boulevard X

563 H G Blitch
566 J M Pidwell
567 W D Atkinson

TERRACE AV—From 21st n to 22d bet Liberty and Walnut

THEODORE — (Clarkson's Addition) See E 13th

THIRD E—From 1454 Main east to Milnor

20 J H Lett
22 Edwd O'Donald
25 R W Bennett
33 W M Bostwick jr
34 R G Ross
36 Mrs S E Maxwell
40 T T Stark
48 W B Grant
51 A A Smith
55 L R Fink

Enterprise Lumber & Box Co.
1548 Enterprise St. Telephone 601 J. P. Wilson, Mgr.
Lumber, Shingles, Lath, Boxes, Crates and Hampers
ESTIMATES FURNISHED

Duval Planing Mill Co.
C. G. BUCCI, President
7th St. and Railroad Ave. Phone 1749
Door and Window Frames and Turning

PHONE 1215 **Jacksonville Furniture Co.**
835 W. Adams Street

MAYFLOWER
Mrs. M. A. Strickland, Propr.
FOR TRANSIENT OR PERMANENT GUESTS REASONABLE RATES CAFE a la CARTE
Main and Adams Tel. Bell 2140, Auto M 3645

Hubbard X
102 J D Pope
115 F C Groover
120 H D Hernandez
" E Higginbotham
122 G A Kirk jr
123 J P Duval
124 A F Leser
125 Mrs M F Duval
126 Thomas Griffith
128 Jerome Herman
132 Mrs Alice Bowdle
135 W H Burns
142 Mrs S Watson
" W B Burroughs
145 J D Grether
148 Wm Ostner
151 W A Evans

Market X
205 C P Eacott
211 W H Wellington
213 H A Bloomfield
214 C A Dowell
221 V C Swearingen
224 W G Cooper jr
229 W A Pressley
230 H G Marsh
235 Mrs M McMurray
236 D A Simmons
252 St E W Acosta

Liberty X
302 D A Williams
309 Mrs A E Selph
310 F Boomershine
316 L E Mansfield
323 A A Kenniston
324 Mrs F P Cameron
" P P Danese
324aR J Odum
324bFrank Laznicka
324cJ F Stewart
328 J S Harris
" W J Harris
329 J S Gardner
331 J E Hart
332 N J Sutton
" C E Mansfield
335 F J Smith
337 H J Davidheiser
337½Mrs S A Clark
339 H F Brooks
345 Natl Pressing Co
347 Whiddens Cash Stores
348 H L Scott
" W H McDonald
349 Lanier Apts
" H M Smith
349 J D Mallard
" F M Payne
353 Quaintance & Baines Drug Co
354 Third St Gro Co

Walnut X
409 F G Williams
410 R H Rolfe
414 A R Cartmel
415 Margaret Duncan
419 F H Ford
422 C W Brown
425 F J Opp
426 J R Rodeheaver
427 H H Stevenson
429 W M Thompson
436 W S Kadz
437 M H Bischoff
442 J W W Jenkins
443 F S Sims
449 H J Johnson
453 H W Allen
454 Charles Wilson
456 L H Cecil

Ionia X
503 E V F Brough
526 Carl Gillilan
528 W T Colquit
530 A W Bruce
535 Geo Moskowitz

Clark X
604 W H Swain
n s Hawes Wood Yd

G S & F Ry X
Railroad X
616 E B Schultz
617 C G Kent
715 L H Jones
719 L A Guest
726 C O Holland
731½J J Kelley
" H J Jones
733 Fisher Cash Gro

Spearing X
816 Wm Niblack*
817 Basiline Bell*
818 Frank Johnson*
819 O W Hurlbert

Evergreen av X
Florida av X

THIRD W—From 1454 Main west
9 R J Riles
15 W R Gallagher
17 L E Adams
21 E M Gilmer
22 J D Clark
24 Aaron Morris
28 R L Hay
32 Morris Meyerson
33 Israel Brown
36 Clyde Taylor
40 W C Johnson

Laura X
125 N P Bryan
133 E E McLin
145 George Henry
149 W A McMillan

Silver X
205 D H McMillan
219 A R Merrill
225 H B Woodward
239 J H Powell
245 H R Drew
" W E Bleo

Pearl X

THIRD AV—From Madison west, 1 n of Griffin

THIRTEENTH — From Payne av west

THIRTEENTH W — From Main west, 3 n of 10th

THIRTY-THIRD W—From Main W, 23 n of 10th

THOMAS — From MacDuff west, 1 n of Graddock

THOMPSON — From S A L Ry south, 3 w of Bernice

THOMPSON — From Lackawanna av n, 5 w of Lincoln av

THOMPSON'S ROW—From intersection of Myrtle av and Price west

TILLSON (S J)—From the river south, 1 w of Gibson

TOLBERT AV — From the river north, 1 w of Edgewood av (Murray Hill Hts)

TOOMER AV — From Talleyrand av west, 1 north of 21st

TOWNSEND — From MacDuff av east, 2 n of Enterprise

TUTSON LANE—From Cemetery west, 1 n of King's rd

Sheet Metal Work and Roofing
326 WEST ADAMS STREET TELEPHONE 6636
FORD ROOFING COMPANY

Lewis L. Copeland

OPTOMETRIST and OPTICIAN

113 W. DUVAL ST. Ground Floor St. James Bldg.

TWELFTH E—From Main east, 1 n of Eleventh

TWELFTH W—From Main west, 1 n of Eleventh

5 T A Minor
" J McD Hutton

Laura X

101 O R Clark
103 Mrs M A Holt
105 A T Vinson
140 C B Hucker
" H R Jones
" Queenie Hill
157 J C Forbes

Silver X

251 J P Cordray

Pearl X

Perry X

425 Fritz Boldt

Boulevard X

TWELFTH — From Payne av west

TWENTIETH E—From Main east, 10 n of 10th

15 Lucy Clapper
26 W M Thames
125 Maynard Ramsey
131 J Q Ashmore

TWENTIETH W—From Main w, 10 n of 10th

TWENTY-EIGHTH W—From Main w, 18 n of 10th

TWENTY-FIFTH E—From Main e, 15 n of 10th

TWENTY-FIRST E—From Main e, 11 n of 10th

6 Cecil Leach
8 W O Jelf
10 Mrs Christina Campbell
12 P H Johnson
14 (57) A H St John

TWENTY-FIRST W—From Main w, 11 n of 10th

TWENTY-FOURTH E—From Main east, 14 n of 10th

TWENTY-FOURTH W—From Main w, 14 n of 10th

TWENTY-NINTH W—From Main w, 19 n of 10th

TWENTY-SECOND E—From Main e, 12 n of 10th

TWENTY-SECOND W—From Main w, 12 n of 10th

TWENTY-SEVENTH W—From Main w, 17 n of 10th

TWENTY-SIXTH E—From Main e, 16 n of 10th

TWENTY-SIXTH W—From Main W, 16 n of 10th

TYLER—From Old Plank Road north, 7 w of Durkee av

UNION E—From 801 Main east to Talleyrand av

11 W P Bush*
13 Drane Com Co
14 G E Spearing jr
15 Frank Davino

18 Hamilton Annex

Apartments:

1 K T Thompson
2 Gretti Frances
3 R W Brown
4 Mrs O G Brooks
6 C A Andress
8 E H Crawley
9 Henry Hester
11 R M Westerfield
13 C O Brubaker
14 Julius Rosenthal

---

19 Umberto Russo
20 J A Armstrong
21 Umberto Russo
22 F Meyers
23 Mrs E M McKewn
24 G A Sims
26 Mrs M S West
29 Jane Thigpen*
30 H L Seymour
32 A B Cox
33 Nathan Brown*
34 H S Walker
38 G S Saunders*
40 Fla Ptg Co*

Ocean X

101 Star Drug Store*
105 Afro-Am Ind Ins Co*
107 Needham Gaskin*
109 Dawson Furn Co
" Standard Vulcanizing Co
111 Wrigley Engr & Elec Co
" Dennis Ptg Co

UNION W—From 802 Main west to S A L Ry

4 Mrs Agnes Weygold
13 Moulton & Kyle
16 C E Garvin*
24 Alex Seafacos
26 Mrs Bertha Littman
25 W H H Styles*
28 E H Perkins
33 Mrs V B Onley*
38 G P Gilbert
40 Mrs Catherine Yazger
42 G F Ballou
" Mrs L M Pierce

Laura X

118 C F Warriner
119 C V Freeman*
122 Mrs M E Sweet
124 Mrs D A Douglass
" J W Blackwelder
125 R Marconi
127 Leo Lanzoni
129 S D Dallas*

Hogan X

214 P T Dorney
218 Elizab Edgar Hall
221 C H Grand
" A N Kelley
225 G B Massey
226 D H Wadsworth
227 S T Smith
228 J C Moore
230 Max Altman
232 Jas Micelli
234 J H Cheshire
239 H W VonDohlen

Julia X

309 R Scott*
311 David Screven*
313 J G Hearst*
316 J H Peters
318 J I Roney
320 J A Brenizer
321 M E Spatches*

GMC TRUCKS

General Motor Truck Garage & Sales Co.

H. G. YEARGAIN, Propr. 14 1-2 S. Laura Tels. Bell 6620, Auto M. 1236

A LINE OF SERVICE TRUCKS CONTRACT for HAULING

Harris-Cantrell Hardware Co.

COMPLETE LINE OF BUILDERS' SUPPLIES

B. P. S. PAINTS KEEN KUTTER EDGED TOOLS

508 MAIN STREET TELS: BELL 5097; AUTO. M-1097

STINSON ELECTRIC CO. WHOLESALE AND RETAIL ELECTRIC SUPPLIES
37 W. FORSYTH STREET / TELS. BELL 477 AUTO M. 3477

Furniture of the Better Grade See CHADWICK'S
ALSO RUGS AND LINOLEUMS. Agents Grand Rapids Furniture. 7-9 E. Bay St. Phone 330

324 Barton Jones
" N A Holgerson
" J N Kelley
330 S B Bauknight
n e cor St Phillips Episcopal Church*

Cedar X

409 Annie Washington*
414 G F Bauman
" John Metcalf
418 Mrs Rebecca Rumpf
" J W Rordan
423 Fred Lawson*
425 Lloyd Howard*
426 Mrs R E Peters
427 Eugene Sanford*
428 E L Wilder
431 W Merriwether
432 Gus Carroll*
433 L W Gaskin
434 Moses Strong*
435 Judge Gordon*
436 Rafael Barrett
437 J L Thomas*
438 G H Freeman
439 Maggie Hill*
440 Wm Fisher

Clay X

VAN BUREN—From Forsyth north, 1 e of Florida av

Adams X

— E Jax Park
218 E E Vaden
220 P A Ketterer

Monroe X

305 A R Schuiling
" Emil Haut
315 C E McGraw
317 R H Lockwood
348 F W Harford

Duval X

411 W P Kent
" H T Webb
415 J P Whittlesey
417 E E Kidd
418 W R Cameron
421 Mrs Mary Smith

Church X

509 R F Meares
515 G M Hightower
525 Mrs C M Scott

Ashley X

601 J P Pollitt
607 W B Coker
612 H J Handley
616 W H Jones
628 Mrs Edna Reynolds

VAN JAMES—From S A L Ry to Terminal Tracks, 4 east of Moncrief Road

VAN WERT — From Hendrix av north, 1 w of Perry

VENUS AV—From 7th n, 1 e of Davis

VERMONT—From Mercury east to Neptune, 2 n of Ohio

VERONA—From Lackawanna av north, 7 w of MacDuff av

VERNON TERRACE—First west of river between King and Cherry
7 F P Boyt
10 R R Barringer
12 J O Cheatham

VIADUCT—From 600 W Bay south to Riverside av

East Side:
— Monroe Cohen
— Postal Tel-Cable Co
— J R Tysen
— Carson Naval Stores Co
— Evansville Brew Assn
— Sou Hide & Skin Co
— Flynn-Harris-Bullard Co
— J W Snyder & Bro
— L A Gray
— Cumberland and Liberty Mills Co
— E Bean & Son Co
— C W Bartleson Co
— A C L Sub Sta
— Florida Paper Co
— Fla Provision Co
— Wilson-Mason Co
— Mason Forwarding Co
— Wilson & Toomer Fert Co
— Gress Mfg Co
— Drew Savage Co
— Independent Fert Co
— E O Painter
— Fla Mach Works

West Side:
— Baker & Holmes
— F Saussy & Co
— W A Wiggs & Co

VERONA—From Lackawanna av n to S A L Ry, 7 w of Lincoln av

VICTORIA — From Adams north beyond Rose, 1 e of Fairfield
220 David Donaldson
221 W T Noedel
224 H M Hughes
226 S T Pyke
239 J B Carr
240 J L Burroughs
241 J L Ponder
245 E N Moore
256 C I Capps

Monroe X

312 C S Rush
" Mrs Jane Balcom
314 W G Broadstreet
315 F L Salfelder
328 B Kaufman

Duval X

431 Mrs E Barr

Church X

s e cor Fairfield Sch
546 Isham Taylor

Beaver and Albert X

718 V M Nordling

VICTORIA W—From Hogan's Creek west, 1 n of Eagle

VINZANT AV—From Lackawanna av s, 1 east of Lincoln

WALL—From Enterprise n to limits

WALLER—From Lincoln east, 2 south of Lackawanna av

WALNUT—A Continuation of Washington n from Phelps beyond limits
1202 Simon Selber
1205 B J Sloan
1207 M A Ladd
1209 J W Hewett
1212 Edwd Wilson
1215 S S Goldsberry

Walker Distributing Co. Licensed Distributors
403 Main St. Store Room 34 E Union Members of the Certified Mailing Bureau
Phones Bell 839, Auto M1839 & M1854 Members Exclusive Distributors Association
Guaranteed by Molton's National Agency

Best at Lowest Prices in—
LUMBER, LATH, SHINGLES, MOULDINGS, ETC.
MAHONEY LUMBER CO.
Yards: Acorn, near Enterprise St. Take Hogan St. Car Phone, Bell 4986

1223 G W Crabtree
" W E Garcia
1225 G W Wolfe
1231 W L Mallette
1233 W B Mallette
1235 B J Mallette
" G M Edwards
1240 R W Schmelz

First X

1314 M Abood
1315 E M Morgan
1316 Michael Abood
" R J Christen
" Patrick Dougherty
1317 W R Eason
1318 Germania Market
1323 G W Crabtree
1334 W H Pingree
1335 T C Imeson
1336 B J Eccles
1342 D S Saffy
1343 J E Byrnes
1346 R C Baccaise
1349 T H Quinn
1352 C C Symonette
1354 W T Jones

Second X

1403 E P Mashburn
1404 W H Cordner
1410 Mildred S Cox
1415 F L Hafer
1417 J C Schneider
1418 F J Ingraham
1419 C J Pierce
1425 C H Cawley
1426 C B Munson
1433 W H Brown
1439 K N Robinson
1441 Mrs F Boynton
1447 R A Davis
1450 Alex Joseph

Third X

1501 C E Chapman
1511 Mrs L L Harvey
1512 R E Mills
1514 M A Richards
1515 R E Jackson
1521 R E Camp
1523 S E Fretwell
1524 E O Schuman
1527 D V Spiva
1528 Mrs J S Hemming
1529 Paul Booth
1531 Mrs L D Loyless
1532 Mrs H Koerber
1533 J L Edwards
1534 Mrs J S Hemming
" S F Davis
1535 H L Emrich

Fourth X

1603 C E Trout
1604 S C Baird
1608 B F Hall
1612 J S Alexander
1616 W E Phillips
1620 H I Niven
1622 Mrs M Gregory
1628 R L Atkinson
1628½ S J Jones
1630 R J Evans
1637 J W York
1639 L M Stockwell
1640 W L Schultz
1641 C G Bucci
1643 W C Silverthorne
1646 E L Kennedy
1654 F W Dozier

Fifth X

1714 W J Abernathy
1715 M H Dorsett
1717 C L Folz
1719 Mrs A A Bonney
1722 A C Marshall
1728 W B Fudger
1731 C M Tyler
1733 C J Monroe
1735 W D Shank
1737 L A Myers
1739 J P Hoffman
1743 A T Lea

Sixth X

1811 H T McMurray
1816 D G Haley
1818 W H Armington
1819 G W Kennedy
1825 H B Minium
1828 Mrs Elenor Alba
" J D Kearney
1836 Clarence Sheftall
1837 Theo Hirsch
1842 A B Scruggs
1843 John Boyer
1851 W B Keith

Seventh X

1906 J M Turner jr
1909 St Catherine's Hosp
1915 N W Francis
1916 C A Smith
" W H O'Neil
1921 C A Clark
" Mrs Mary Clark
Williams begins
1926 F D Dickinson
1930 W E Miller
1932 W E Wells
1935 H P Crosier
1936 E F Raffile
1940 J V Ballew
1946 G W Davenport
1951 J M Salzmann
" Mrs S C Miles

Eighth X

2009 Mrs Martha Dutton
2013 R L Selph
2015 R J Jareo
2022 A S Russell
2028 A A Lingg
2034 G C Harvard
2036 A A Tooke
2038 Wm Sauls
2040 Mrs M H Platt
2044 J B Powell
2046 J S Houston

Ninth X

2112 J P Schafer
" W F Groover
2114 B F Johnson
" J M Jones
2115 R J Jareo
2116 J E Rainey
2118 J H Mitchell
2131 Leo Bing
2141 J E Dunn

Tenth X

2153 J R Adkins
2207 J W Robinson
2221 W E Wade
2236 A A Tooke
2238 Wm Sauls
2244 J B Powell
2246 J S Houston
2274 R H Malcolm

Eleventh X

WALNUT (S J)—From King's rd w, 3 s of St John's av

WALTER AV—From Tyler west to W Grant, 1 n of Windle

WAMBOLDT — From Fairfield e to Talleyrand av, 1 s of Marshall

WARD — From Clay west to Hanover, 2 n of Bay

WARING—From Talleyrand av e to St Johns River, n of 21st

JAX. CONCRETE CO.
SIDEWALKS, CONCRETE BLOCKS, Etc.
530 Riverside Ave.
F. C. HEDRICK, Mgr.
Bell Tel. 678
Auto R1353

W. Mulford Marsh ARCHITECT
338 St. James Bldg. Phone, Auto M-3345

JAMES N. COONS
Plumbing, Heating, Roofing
22 OCEAN ST. PHONE, BELL 2279
LET COONS DO IT

GLASS
ALL KINDS FOR BUILDING PURPOSES
FRENCH MIRROR PLATE GLASS CO.
MIRRORS, SILVERING, RESILVERING
535-537 E. BAY ST. TELS. BELL 1572, AUTO M 1572

WARREN—From Main east 1 block, 1 n of 11th

WARRINGTON — From Lincoln av w, 7 n of Lackawanna av

WASHINGTON — From 502 E Bay north to Phelps

20 Mrs L McKeen

Forsyth X

126 Mrs E W Smith
" L H Firth

Adams X

202 John Moradian
204 Harris & Harris
205 E H Tomlinson
" J D Boone
208 Doty Apartments
" W F Hale
" T M Griffin
" H M Biser
" Mollie McCoy
" A C Walcher
" H P Mills
" J L Conover
" G B Smith
210 Whiddon's Cash Store
211 R W Bours
214 C C Arnheiter
217 W H Bryant
225 C P Cooper

Monroe X

301 Mrs G L Gage
303 D L Dicks
" T P Knight
305 E L Patton
307 Mrs J A Taylor
310 Mrs H A Keller
315 W L Snyder
317 Mrs F Ellis
318 C H Oak
319 L G Bourne

Duval X

417 Dicie Ewards*
418 A A Flowers
419 Laura Lee*
421 P J Murphy

Church X

502 John Moradian
503 C Castellano
504 Henry Lutz
506 P F Murphy
507 J P Bianco
" Geo Cirosta
509 Mamie Robinson*
511 F R Austin*
513 Quiller Clayton*
523 G N VanLandingham

Ashley X

601 J W White*
602-10 Rhodes-Futch-Collins Co Whse
603 Robert Hill*
607 Edward Thomas*
611 Robert Mays*
615 Louisa Saline*
623 Mary Williams*
624 Ransom Cornell*
630 Richd Thompson*

Beaver X

723 F L Purcell*
733 Bernice Coleman*
" Silas Avery

Union X

n e cor City Cemetery
814 Alfred Kelley*
816 Bessie Lamar*
824 Henry Taylor*
828 Samuel Howard*
836 (902) Joseph Thomas*
838 (906) Lon Williams*
840 (910) M C Hunter*
844 (914) Walter Harrington*
874 Mary Henderson*
878 Abraham Nathan*
879 J B Chalmers
880 Mamie Watts*
882 Benj Linton*

Jessie commences

901 Samuel Martin*
903 Samuel Williams*
905 Luke Wise*
907 Annie Sanders*
909 Andrew Jacason*
911 Addie Williams*
915 Jesse Brooks*
917 John Ward*

Phelps X

1060-62 Independent Laundry Co
" D Godley* rr

WATER — From Riverside av south to the river, 1 e of Lancaster Terrace
27 J A Winn
33 Wm Douglas
37 A E Acker

WATER—From Howard av west to Av A, 1 n of King's rd

WATTERS—(Grand Addition) 1st north of King's rd

WATTS — From McCoy's Creek, 2 w of Perry

WEARE— From Adams north to Fairfield and from Darwin n to Argyle, 2d e of Franklin

WEBSTER'S ADDITION — One-quarter mile north of Lewisville on St John's Rd

WELCH—From Payne av east to A C L, 1 s of McCoy's Creek

WELTCH AV — From Park av n, 1 e of Perry av

WENDELL — From Davis east to Surveyor, 1 n of Moncrief rd

WEST—From 7th n, 3 w of Hogan's Creek

WEST AV—(St John's Heights)—From the river n, 2 w of McDonald

WEST BOUNDARY—North from King's rd to 13th, 1 w of city limits

WESTON—From Pine west to A C L R R, 1 s of Hardee

WHITE—North from S A L Ry, first west of Davis

WILCOX AV—From 1501 King's Road north to limits, 2 w of Payne av

WILBURN—See Prince

WILLIAM—From Walnut to Ionia, 1 south of Eighth
409 N B Taylor
410 H A McLaughlin
412 L L Wright
417 A F Bartlett
423 Mrs J M Seifert
424 A W Boyett
425 R S Groves

E. G. GOLDER
Successor to COONS & GOLDER
PLUMBING HEATING FIRE ESCAPES RE-TINNING COPPERS
16 E. Adams
Both Phones

PHONE 388 327 LAURA STREET, OPPOSITE HEMMING PARK
SABUT TIRE & SUPPLY CO.
TIRES SUPPLIES VULCANIZING

428 W C Macomber
" Thos Teate
429 J B Danese
434 Mrs A J Stephenson
436 J E Stephenson
439 H P Rodgers

WILLIAMS—From St John's av n to Forbes, 1 w of Jefferson

WILLOW BRANCH AV—From the river west 1 s of Cherry av

WILSON—Changed to E 16th

WINDLE—East and west from Rushing, 4 n of Old Plank rd

WINTER—Changed to May

WINTER PLACE—Fr Hanover s to Forest, 1 e of Bismark Place

502 (611) Sidney Reed*
503 Benj Johnson
504 J F Morton
505 John Moody*
506 (143) T P DeLoach
506½A B Masters
507 (607) Julia Young*
508 C Deaver
509 (609) W J Jones*
512 Arthur Owens
514 Moses Maxie*
516 Nancy Atkins*
526 J D Jennings*
530 Wm Padgett
540 J M Mallard
542 Geo Rigdon
546 A D Wright
563 (605) A J Smith
" D M Mallard
567 W S Avritt
568 (508) H A Powell
569 (137) Mrs L Manning
570 J H Galloway

WINTHROP — From Railroad av east, 5 n of Howard

WITCHEN AV—From 26th north, 2 west of Moncrief rd

WOODHAVEN AV—Fr Forest north to McCoy's Creek, 1 e of Woodlawn av

WOODLAWN AV—Fr McCoy's Creek south, 1 w of Parker av

316 R L Barrow
318 Mrs F A Gosch
320 M E White
396 W H Denning

Forest X

403 J H Curry
407 Mrs M E Ward
410 G W Rhodes
418 Lewis Boree
427 J W Outlaw
429 Louis Kinkel
437 Jewell Wilds*
438 H D Outlaw
440 Rebecca Kelley*

Calvin X

500 A Hazouri
543 C B Spear
550 I S Harris
551 J B Rhodes
555 R R Jones
559 L M Desha
560 W D Grow
561 W H Stanton
563 W R Starling
564 J W Camden
567 E H Cullum
568 W B Brannen
576 J W Franklin
580 W A Hudson
581 R V Joyner
584 Calvin Dyess

Lewis X

600 S C Smith
601 R T Dillon
605 L A Davis
610 Mrs C A Tompkins
611 O C Fouraker
614 B S Outlaw
617 T S Davis
619 B F Jones
624 Woodlawn Bap Ch
625 W M Lowery
631 O C Mathews
639 E A Whittle
645 J S Pipkin

Lackawanna av X

WOODSTOCK — From Cherokee west to Lincoln av, 1 n of Lackawanna av

WOODWARD — East Lewisville

WOODWARD — From Pearl west, 1 s of King's rd

WRIGHT—From Tyler east, 1 s of Lee

PORTAGE TIRES
Guaranteed 5,000 Miles Phones Bell 4373, Auto M 2817
ACCESSORIES VULCANIZING SERVICE CARS 68% GASOLINE
GEO. M. ADAMS CHAS. M. SHINE
Portage Tire Co.
10 E. DUVAL STREET

C. H. HOUGHTON GEO. M. PRICE
Jacksonville Plumbing Supply Co.
C. H. HOUGHTON, Licensed Plumber
15 Julia St. Phones Bell 569, Auto M 8118
PLUMBING, ROOFING, Steam and Gas Fitting

ESTABLISHED 1870

R. L. POLK & COMPANY

PUBLISHERS

MEDICAL REGISTER AND DIRECTORY OF NORTH AMERICA,
DENTAL REGISTER OF THE UNITED STATES AND CANADA,
REAL ESTATE AND FINANCIAL REGIS ER OF THE U.S. AND CANADA,
LUMBER DIRECTORY OF THE UNITED STATES,
FLOUR MILL, GRAIN AND BAKERS' DIRECTORY OF THE UNITED STATES,
NATIONAL IRON AND STEEL, COAL AND COKE BLUE BOOK.

Gazetteers and Business Directories

FOR THE STATES OF

Alaska and Yukon, Arkansas, California, Delaware, District of Columbia, Florida, Idaho, Illinois, Indiana, Iowa, Kansas, Kentucky, Maryland, Michigan, Minnesota, Montana, Missouri, North Dakota, Oklahoma, Oregon, Pennsylvania, South Dakota, Tennessee, Texas, Utah, Washington, West Virginia, Wisconsin.

CITY DIRECTORIES

FOR

ALABAMA. Birmingham, Huntsville, Mobile, Montgomery, Selma.

ARKANSAS. Fort Smith, Helena, Hot Springs, Jonesboro, Litte Rock, Paragould, Pine Bluff, Texarkana.

CALIFORNIA. Los Angeles, Ramona, Riverside, San Bernardino, San Diego, Santa Barbara.

COLORADO. Colo. Springs, Colo. City, Grand Jnct., Pueblo, Salida City, Trinidad.

DIST. OF COL. Washington.

FLORIDA. Jacksonville, Key West, Pensacola, Tampa.

GEORGIA. Augusta, Brunswick, Columbus, Macon, Valdosta.

HAWAIIAN TER. Honolulu and Hawaiian Ter.

IDAHO. Boise City, Kootenai, Nez Perces, Pocatello.

ILLINOIS. Joliet, Springfield.

INDIANA. Fort Wayne, Indianapolis, Lafayette, Richmond, Terre Haute, Vincennes.

IOWA. Boone, Council Bliffs, Des Moines, Fort Dodge, Mason City, Sioux City.

KANSAS. Chanute, Emporia, Ft. Scott, Hutchinson, Iola, Lawrence, Ottawa, Parsons, Pittsburg, Topeka, Wichita.

MARYLAND. Baltimore, Cumberland.

MICHIGAN. Adrian, Alpena, Ann Arbor, Battle Creek, Bay City, Benton Harbor, Calumet, Detroit, Escanaba, Flint, Grand Rapids, Hillsdale, Houghton Co., Ionia Co., Jackson, Kalamazoo, Ludington, Manistee, Marquette, Menominee, Muskegon, Owosso, Petoskey, Saginaw, St. Joseph, Sault Ste. Marie, Traverse City.

MINNESOTA. Albert Lea, Austin, Duluth, Faribault, Mankato, Minneapolis, New Ulm, Owatonna City, Range Towns, St. Paul, Stillwater.

MISSOURI. St. Joseph.

MONTANA. Anaconda, Billings, Bozeman, Butte, Dillon City, Fort Benton, Great Falls, Helena, Kalispell, Lewistown, Livingston, Missoula.

NEBRASKA. Beatrice, Fremont, Hastings, Kearney, Lincoln, Omaha, York.

NEW YORK. Tonawanda.

NORTH DAKOTA. Minot.

OHIO. Chillicothe, Columbus, Coshocton, E. Liverpool, Findlay, Lima, Marion, Salem, Tiffin, Toledo, Washington C. H.

OKLAHOMA. Enid, Guthrie, Lawton, Shawnee, So. McAlester.

OREGON. Albany City, Astoria, Baker City, Coos County, Dallas City, Douglas Co., Eugene City, Portland, Salem, So. Oregon.

PENNSYLVANIA. Altoona, Braddock, Butler, DuBois, Duquesne, Erie, Greensburg, Kittanning, Homestead, Lancaster, Lebanon, McKeesport, Pittsburg and Allegheny, Scranton, Washington, Wilkes-Barre, York City.

SOUTH DAKOTA. Mitchell.

TENNESSEE. Memphis, Nashville.

UTAH. Logan City, Ogden, Park City, Provo, Salt Lake City.

WASHINGTON. Adams Co., Bellingham, Chelan Co., Ellensburg, Everett, Gray's Harbor, Lewis Co., Lincoln Co., N. Yakima, Olympia, Seattle, Skagit Co., Spokane, Tacoma, Walla Walla, Whitman Co.

WEST VIRGINIA. Charleston, Clarksburg, Fairmont, Huntington, Parkersburg, Wheeling.

WISCONSIN. Ashland, Marinette, Superior.

WYOMING. Cheyenne, Laramie.

General Office Directory Building, Detroit, Mich.

DISTRICT OFFICES:

Baltimore, Bay City, Boise, Butte, Cheyenne, Chicago, Colo. Spgs., Columbus, Des Moines, Duluth, Fort Wayne, Grand Rapids, Helena, Honolulu, Indianapolis, Jacksonville, Kalamazoo, Little Rock, Los Angeles, Memphis, Minneapolis, Nashville, N. Y. City, Ogden, Omaha, Pittsburg, Portland, Pueblo, Saginaw, St. Joseph, St. Louis, St. Paul, Salt Lake, Scranton, Seattle, Sioux City, Spokane, Springfield, Tacoma, Toledo, Washington, Wheeling.

LUMBER Mahoney Lumber Co.
SERVICE, QUALITY. GET OUR PRICES
YARDS: ACORN, NEAR ENTERPRISE ST.
Take Hogan Street Car. Phone, Bell 4986

R. L. POLK & CO.'S

JACKSONVILLE CITY DIRECTORY

1916

ABBREVIATIONS

adv—advertising
agt—agent
al—alley
appr—apprentice
assn—association
asst—assistant
atty—attorney
b—boards
bartndr—bartender
bet—between
bkbndr—bookbinder
bkpr—bookkeeper
bldg—building
blk—block
blksmith—blacksmith
blvd—boulevard
brklyr—bricklayer
brkmn—brakeman
cabtmkr—cabinet-maker
car repr—car repairer
carp—carpenter
cashr—cashier
chauf—chauffeur
civ eng—civil engineer
clk—clerk
clnr—cleaner
collr—collector
com trav—commercial traveler
coml—commercial
comnr—commissioner
cond—conductor
confr—confectioner
contr—contractor
cor—corner
ctr—cutter
ct—court
dep—deputy
dept—department
dispr—dispatcher
dist—district
dftsmn—draftsman
dom—domestic
e—east
e s—east side
electn—electrician
elev—elevator
emp—employee
eng—engineer
exch—exchange
exp—express
frt—freight
ftr—fitter
furn rms—furnished rooms
gasftr—gasfitter
genl—general
h—house
hdwe—hardware
hngr—hanger
ins—insurance
inspr—inspector
inst—institute
lab—laborer
lino—linotype
lndrs—laundress
mach—machinist
mach hd—machine hand
mech eng—mechanical engineer
messr—messenger
mgr—manager
mkr—maker
mfg—manufacturing
mfr—manufacturer
mlnr—milliner
mtrmn—motorman
n—north
ne—northeast
n s—north side
n w—northwest
nr—near
opp—opposite
opr—operator
P O—Postoffice
pass—passenger
phone opr—telephone
photogr—photographer
pl—place
pres—president
prin—principal
propr—proprietor
publr—publisher
purch—purchasing
r—rooms
rd—road
repr—repairer
rr—rear
R M S—Railway Mail Service
Rev—Reverend
restr—restaurant
S J—South Jacksonville
s—south
s e—southeast
s s—south side
sec—secretary
shoemkr—shoemaker
slsmn—salesman
smstrs—seamstress
solr—solicitor
steno—stenographer
stmftr—steamfitter
supt—superintendent
s w—southwest
switchmn—switchman
tchr—teacher
tel opr—telegraph operator
tmstr—teamster
treas—treasurer
uphlr—upholsterer
v-p—vice president
vet surg—veterinary surgeon
w—west
w s—west side
whol—wholesale
wid—widow
wkr—worker
wks—works

GIBBS GAS ENGINE CO., of Fla.
POWER MACHINERY
26 S. MAIN ST.
Tels., Bell 5011
Auto M. 1497

ALPHABETICAL LIST OF NAMES

A

*Aaron Wm (m), lab, h 815 Griffin av
Abberger Benjamin L, sol frt agt A B & A Ry, 1016 Atl Natl Bank bldg
Abberger John A, coml agt N C & St L Ry, r Seminole Hotel

SIGNS OF ALL KINDS MOTT, JR. BLTN. SYSTEM OUTDOOR ADVERTISERS 31 W. Forsyth St.

Abbey Ernest E (Hattie), blksmith, h 730 Palm
Abbott Harry L (Mary L), h Lem Turner rd w of 51st
Abbott Iva B, tchr Central Grammar School, h 225 W 21st
Abbott John H (Lulu), gardener, h St John's Mill rd cor E 15th
Abbott Luther C (May), carp, h 531 May
*Abbott Walter E (m), books 509 Broad, h same
Abdullah Daniel, clk, r 736 W Monroe
Abdullah David (Rosetta), grocer 1102 W Adams, h 1105 same
Abdullah Elijah (Rachel), grocer 621 Davis, h same
Abdullah Gabriel, clk E Abdullah, b 621 Davis
Abdullah George, clk, b 902 W Monroe
Abdullah Julia Mrs, b 621 Davis
Abdullah Lillian, clk E Abdullah, b 621 Davis
Abdullah Moses, clk, b 902 W Monroe
Abel Edward K (Goldy), slsmn Drew's, r 316 E Monroe
*Abel Gilbert (m), lab, h 2211 West
Abel Goldie Mrs, steno Drew's, r 316 E Monroe
*Abel Louise, lndrs, h 835 Lafayette
Aber Charles I (Sarah E), clk S A L, h 628 W Monroe
Abercrombie Louis, ins agt, r 722 W Monroe
*Abercrombie Lucinda (wid), cook, h 914 Pippin
Abercrombie Richard W (Lela), clk Whiddon's, h 849 Dellwood
Aberdeen Apartments, Herschell n e cor Margaret
Abernathy Eleanor, office asst G R Holden, h 215 Laura
*Abernathy Jay (m), lab, h 625 W Beaver
Abernathy Sarah E (wid J J), b 215 Laura
Abernethy Marie J, b 1714 Walnut
Abernethy Wm J (Helen A), sec-treas Jefferies Market, h 1714 Walnut
Abernethy Wm M, student, b 1714 Walnut
*Abershon Lula (wid), cook, h 134 2d av S
Abisch Aaron, grocer 402 Riverside, h same
Abisch Joseph E (Helen), tailor, h 6 Forest
*Able Joseph (m), lab, h 18 Brickyard
*Abner Frank, presser, r 1106 W Church
Abney Bernice L, steno Charles Neville & Co, r 1609 Main
Abney Emma E (wid G W), h 1609 Main
*Abney Eugene, lab, b 510 Davis
Abney Helen X, b 1609 Main
Abney Katherine McN Mrs, h 1545 Ionia
Abney Martha U, steno Drew's, b 1609 Main
*Abnor Eli (m), lab, h Henry cor Owen av
Abood Bros (Namy and Michael), dry goods 651 Myrtle av
Abood Michael (Tiffe; Abood Bros), grocer 1314 Walnut, h 1316 same
Abood Namy (Abood Bros), b 1316 Walnut
Aboud Joseph, driver, b 739½ W Adams
Abraham Joseph (Katrina), grocer 730 W Adams, h 739½ same
Abraham Joseph (Lizzie), grocer 535 W State, h 523 same

B. E. Hardacre Company | Real Estate, Insurance Loans, Surety Bonds
ROOMS 314-15-16 DUVAL BLDG. PHONE 577

JOHN A. HALL, Certified Public Accountant
416 HEARD BANK BLDG. BELL PHONE 3836
Audits, Accounting Systems, Examinations

Abraham Louis (Dena), clk, b 530 E Union
*Abraham Louis, porter, b 310 E Ashley
Abraham Samuel, pdlr, h 1475 Spearing
Abraham Toffe, grocer 205 Broad, b 600 Forest
Abrams James A (Effie), h 1833 E Union
*Abrams John, elev opr, r 123 Caroline
*Abrams Wm, lab, b 1030 W State
Acheson Margaret A, Christian Science practitioner 901 Fla Life bldg, b 228 E Duval
Acheson Wm W (Anna B C), h Lakeside Park
ACKER ALBERT E (Sara M), Physician, Office Hours 9 a m to 12 m and 3 to 5 p m, Sunday 9 a m to 12 m, 203 Masonic Temple, Tel Bell 5617, h 37 Water (Riverside), Tel Bell 6145
*Acker Clarence (m), firemn, h 3 Olive
Acker Orion B, ticket agt Union Depot, b 941 Oak
Ackerly Abel F (Josephine), real est, h 1928 Swift
Ackerly Ferris F, mach, b 1928 Swift
ACKERLY G D (Sue C), City Recorder, City Bldg, h 327 W Duval, Tel 161
Ackerly Raymond C, b 1928 Swift
Ackerman A Manuel (Effie J), service man Ford Motor Co, b 2042 Perry
Ackerman Jessie (wid W M), h 154 W 5th

J. P. Campbell
Main Office, Factory and Warehouse, Union Terminal Building. Branch Office and Display Room 111 W. Duval.
Manufacturer and Distributor Modern Fruit Packing House Machinery, Irrigation Sprinklers and Supplies

Ackis J Septimus (Annie), asst mgr Georgia Supply Co, h 1719 Perry
Ackron Enos (Mary E), b 407 Catherine
Ackron Mary E, b 407 Catherine
Ackroyd Evelyn S, mgr Jax Printing Co, b 1432 Liberty
Acme Naval Stores Co, W D Firstbrook pres, Edward Hogan sec and treas, Enterprise and A C L R R
Acme Portrait Co (A V Odom), 17 W Church
Acosta Andrew D, waiter, r 22 W Church
Acosta Clement T (Grace), police, h 1126 E Church
Acosta Elbert L, police, r Police Hdqtrs
*Acosta F J Fish & Oyster Co (L A Acosta), 522 Broad
*Acosta Fred (m), h 1012 Jefferson
*Acosta Fred, clk, r 1017 Davis
*Acosta James, lab, b 1544 King's rd
*Acosta James A (m), clk, h 1012 Jefferson
Acosta John C (Elizab), millwright, h w s MacDuff av 2 n of Enterprise
Acosta Joseph F, blksmith, b 1035 E Church
*Acosta Laura A (wid; F J Acosta Fish & Oyster Co), h 243 E State
Acosta Lota, boxmkr, b D A Williams
Acosta Louis T (Nellie), clk C W Zaring & Co, h 362 Frederica pl

HUTCHINSON AUDIT CO.
352-354 St. James Bldg.
Phone, Auto M 1959
Auditors and Accountants

CUMMER LUMBER COMPANY
Manufacturers of Rough and Dressed YELLOW PINE LUMBER and TIMBER. ALSO VEGETABLE CRATES OF ALL DESCRIPTIONS

Automobile Ambulance Service
220 E. Monroe **MARCUS CONANT CO., Undertakers** Phones 11 and 2240

Acosta Naylor T (Georgia), mach, h Ledwith n e cor MacDuff av
*Acosta Robert, lab, b 1544 King's rd
Acosta Roy P (Ona F), mach, h Kingsley n e cor MacDuff av
Acosta St Elmo W (Theodosia), broker 21 Herkimer bldg, h 252 E 3d
*Acosta Sylvania (wid), h 1544 King's rd
ACOSTA TRACY L, State Agt Penn Mutual Life Insurance Co of Philadelphia Pa, 401-403 Dyal-Upchurch Bldg, r Hotel Seneca
Acosta Wilbur, bkpr Fla Builders Sup Co, h 28th and Notter
*Acton Sarah (wid), lndrs, h 1744 Evergreen av
Acuff Walter S (Edith), clk F E C, h 115 Home, S J
Adair Charles A, cashr Armour Fertz Wks, r Y M C A
Adair Henry P (Marie M; Knight & Adair), h 2605 St John's av
Adam Charles L (Joanna), brklyr, h 1540 Clark
Adams Alex, farmer, h n s Broadway av 2 w of MacDuff av
Adams Allen (Clara), fruits, r 16 E Beaver
Adams Alma, b 1826 W Church
Adams Alma M, b 421 E 8th
*Adams Amos (m), lab, h 811 Lafayette
*Adams Andrew (m), firemn, h 630 Jessie
*Adams Anthony (m), lab, h 501 Dora

THE LETTER SHOP
The Multigraph Office of Florida
12 U. S. TRUST & SAV. BANK BLDG. Both Phones 1626

*Adams Antonio (m), shoerpr 532 S Myrtle av
Adams Archie H (Anita), clk P O, h 335 E 8th
*Adams Augustus (m), lab, h 1617 (1626) Cemetery
Adams Beatrice, slsldy, b 323 W Beaver
Adams Benjamin F, printer 823 Main, r same
*Adams Bessie, maid, r Richmond Hotel
*Adams Blanche (wid), lndrs, h 224 Oak
*Adams Camilla (wid), lndrs, h 510 Davis
Adams Carl E (Marie), cond, h w s Jefferson 1 n of Riverside av, Fishweir
*Adams Charles, pntr, r 1035 E Ashley
Adams Charles D (Anna S), h 117 E Ashley
ADAMS CHARLES S (Ella M), Attorney-at-Law and Referee in Bankruptcy 103 Law Exchange Bldg, Tel Bell 513, h E 25 Lomax, Tel Bell 1338
Adams Claude P (Nellie), clk St John's River Term Co, h 833 Charles
Adams Curtis R (Irene), eng A C L, h 1672 E Church
*Adams Daisy, lndrs, h 1241 E Union
*Adams Daniel (m), lab, h 1736 Cemetery
*Adams Duncan C (m), carp, h 1670 Van Buren
Adams Ellis, mtrmn, b 636 Magnolia av
*Adams Epsie (m), lndrs, h 509 Leila

ELLIS, CURTIS & KOOKER
Civil Engineers and Surveyors
Drainage and Highway Sewerage and Railroad Blue Prints
Rooms 211 to 215 Florida Fire & Casualty Bldg. Phone 948

Plaxco Printery
28 EAST BAY STREET

MAHONEY LUMBER CO.
WE WILL SAVE YOU MONEY
Yards: Acorn, near Enterprise St. Take Hogan St. Car Phone, Bell 4986

Adams Ezekiel S (Henrietta), carp, h 1315 (715) Copeland
Adams Flora, slsldy Cohen Bros, b 323 W Beaver
Adams Frank (Alice V), pres Barnett Natl Bank, Sou Drug Co and Sabel Bros, h 1112 Park
Adams F R, clk R M S, b 421 E 8th
*Adams General, pntr, h 805 Cleveland
*Adams George (m), draymn, h 1219 Jessie
*Adams George (m), lab, h 1826 Rose
*Adams George (m), lab, h 3 Moore's al
*Adams George, waiter, b 110 Broad
ADAMS GEORGE M (Alice M), Pres Portage Tire Co, b 630 Ashley Court, Tel Auto M 3985
Adams George R (Harriet), real est, h 1838 Durkee av
Adams Georgia, dressmkr, h 1838 Durkee av
Adams Harry A, clk Barnett Natl Bank, b 421 E 8th
*Adams Henry (m), carp, h 1105 Griffin av
*Adams Henry, carp, r 220 E Union
*Adams Henry (m), lab, h 1209 Odessa
*Adams Henry (m), lab, h 1530 Pelican
*Adams Henry, lab, r 502 Jackson
*Adams Henry D, lab, b 1024 Hogan
Adams Henry G (Alice E), com trav, h 1637 Pearl
Adams Henry K, clk Pullman Co, b 1637 Pearl

INDEPENDENT LAUNDRY CO., Inc. | We are Independent of the Laundry Trust. 1060-1062 Washington St. | PHONES Bell 7200 Auto. M 2932

Adams Ira L (Ella), clk R M S, h 632 Cherry av
*Adams James (m), lab, b 611 Johnson
*Adams Jasper, lab, b Lewis Adams
*Adams Jazie, clk, b 1730 Florida av
*Adams Jeremiah M Rev (m), h 906 Griffin av
*Adams Jesse (m), lab, h 3 Barber
*Adams John (m), lab, b 505 Bismarck pl
*Adams John, cook, r 634 W Church
*Adams John, lab, r 328 Jackson
*Adams John (m), lab, h 815 Ionia
Adams John M (Mary), r 628 W Monroe
*Adams Joseph (m), lab, h 735 W Beaver
*Adams Joseph (m), lab, h e s Central av 2 s of Lackawanna av
Adams Joseph H, foremn Jax Chero-Cola Bot Co, b 751 W Adams
Adams Josephine (wid Edwin), b 749 Lackawanna av
Adams Lawrence S (Eula), treas Sabel Bros, h 432 Acosta
*Adams Lee (m), lab, h 1218 Odessa
Adams Leonard C, clk Clyde S S Co, b W J Adams
Adams Levi E (Musetta), toolmkr, h 17 W 3d
*Adams Lewis (m), lab, h Fisher n e cor 24th
*Adams Lewis, waiter, r 908 W Ashley
Adams Lillian M, smstrs, b 588 Myrtle av

LIVINGSTON, YONGE CO.
ELECTRIC LIGHTING FIXTURES AND LAMPS
18-20 EAST ADAMS ST. PHONES: Bell 2988, Auto M-2988

Jones Lumber Co.
"Quality and Service"

Does Your Roof Leak? We Make a Specialty of Leaky Roofs
Gray Roof Paint Co. 318 Heard Bldg. Both Phones

*Adams Louise (wid), cook, h 1110 King's rd
*Adams Lulu, h 1114 W Adams
Adams Maine, clk McCrory's, b 414 Catherine
Adams Mary, b C E Adams
Adams Mary B, cashr Mason Hotel Cafe, r 29 W Duval
*Adams Mattie, dom 1827 Herschell
*Adams Moses S (m), sec Union Mut Ins Co, h Moncrief av s e cor Brereton
Adams Nolie G, messr, r 137 Julia
Adams Olive, b 1637 Pearl
Adams Oscar W, clk D A Kelly & Co, b 1326 W Church
*Adams Pauline, maid 2634 St John's av
*Adams Richard (m), lab, h 1227 Cedar
*Adams Robert H, porter, b 1115½ Julia
Adams Roy L (Josephine), pressman Empire Prtg Co
Adams Rudolph W (Ada R), clk in charge Jax Term Ry P O, h 421 E 8th
Adams R Gus (Josephine), grocer 1250 E 14th, h same
Adams Samuel R (Margaret), civ eng, h w s Notter av 1 n of 29th
Adams Stanley, clk, b 1826 W Church
Adams Stanley (Priscilla), clk Barnett Natl Bank, h Ortega blvd, Ortega

GEO. E. BROWN. Pres. B. K. HALL, Sec.
BROWN REALTY CO.
"The Home Builders"
403 St. James Bldg. Both Phones 1925
REAL ESTATE
FIRE INSURANCE
INVESTMENTS

Adams Theodore (Audrey), ice cream mkr, h 325 W Beaver
ADAMS THOMAS B (Carolyn H), Attorney-at-Law 809 Bisbee Bldg, Tel Bell 6471, h 2615 Riverside av
Adams Tillman W (Jane), lab, h Pearl s w cor Moncrief av
Adams Val, b 1637 Pearl
Adams Victoria Mrs, h 1826 W Church
Adams Violet A, steno Fla Abstract & Title Ins Co, b 117 E Ashley
Adams Wilhelmina, student, b 421 E 8th
*Adams Wm (m), cook, h 1640 C
*Adams Wm (m), lab, h 1131 Hickory la
*Adams Wm (m), lab, h 1512 Louisiana
Adams Wm E (Lillian), bkpr Fishwier Park Co, h 116 Magnolia av, St John's Hts
Adams Wm H, pres Fla Fish & Produce Co, h Pablo Beach
Adams Wm J (Annie C), clk Clyde Line, h n s Enterprise 6 e of MacDuff av
Adams Wm M, clk Wiesenfeld Whse Co, b 1637 Pearl
Adams Wm M, sawyer Renfroe-Williams Co
Adams Wm M (Flora), supervisor signals A C L, h 307 E 9th
*Adams Wm P, porter, b 129 W Union
Adams Wm W (Catherine K), slsmn Fairbanks, Morse & Co, h 148 W 7th

Loans Negotiated
RENTS COLLECTED
PHONE 506
CHAS. W. KINNE
FIRE INSURANCE
REAL ESTATE
1010-12 Atlantic Nat'l Bank Bldg

E. G. GOLDER
Successor to COONS & GOLDER
PLUMBING HEATING FIRE ESCAPES RE-TINNING COPPERS
16 E. Adams
Both Phones

R. L. SLAUTER PLUMBING
FURNACE & ROOF REPAIRING
131 EAST FORSYTH STREET Phones 2773 Res. 5217

ADAMS W HERBERT (Ella B), Physician, Practice Limited Exclusively to the Eye, 720 Professional Bldg, Tel Bell 766 h 140 Mallory, Tel Bell 2710
*Adams Willis (m), lab, h 2 Moore's al
Adams Wright A, b 1826 W Church
Adamson Annie M (wid S J), h 354 E 4th
Adamson Augustus E (Emma L), naval stores 609 Atl Natl Banl bldg, h 414 Barrs
Adamson Mary (wid Bernard), b 421 Washington
Adan Edmond, steward Panama Club, h same
Adcock Ishmael W, clk Hotel Albert, r same
Adder Machine Co, 8 U S Trust & Sav Bank bldg
Adderley Herbert V (Fannie), h 150 Phelps
*Adderly Charles (m), porter, b 1045 W Adams
*Adderly Herbert (m), cigarmkr, h 216 North
Addington Dee W, clk Pullman Co, b 1743 Market
Addington Lula, slsldy Cohen Bros, b 314 E Monroe
Addington Roger W, collr Metropolis, b 1743 Market
Addington Wm H (Alexia), h 1743 Market
Addison Claude, millwkr, b W M Robson
Addison Dolph, millhd, b J C Clemons
*Addison James E (m), waiter, r 624 W Church
Addison Samuel, boxmkr, b K D Smith, Panama

JAMES & PAXON
FIRE and MARINE INSURANCE
General Insurance and Surety Bonds
Mutual Life Bldg. Phones: Bell 874, Auto M-2476

BAKER & HOLMES CO.
Wholesale Grocers and All Kinds Building Material
Phones Bell 75 and 664, Automatic M-2378 Viaduct Street

Addison Wm, millwkr, b W H Thomas
ADELBERGER JOHN, Mgr Havana Hat Co, h 619 W Bay
Adelstein Albert, clk Samuel Biscow, r 221 E Church
Aderhold Lillian Mrs, b 49 W State
Aderholt Charles S, clk Sou Exp Co, b 8 Maplewood
*Adkin Selvin, driver, b 1060 W Ashley
Adkins, see also Atkins
Adkins Beatrice, tel opr, b 704 W Monroe
Adkins Beckham A (Fannie), pdlr, h w s Talleyrand av 1 n of Morrison
*Adkins Charles, driver, r 433 North
*Adkins Charles, lab, r 918 Madison
*Adkins Charles, waiter, r 625 W Church
*Adkins Elizabeth (wid), lndrs, h rr 1020 King's rd
Adkins Eugene F (wid J D), h 704 W Monroe
*Adkins Harry (m), driver, h 2231 Mars av
*Adkins Mamie, lndrs, r 1307 Davis
*Adkins Solomon, lab, h 832 Franklin
Adkins Thomas, repairmn, b 726 W Adams
*Adkins Wm (m), carp, h 1713 Illinois
*Adkins Wm (m), sawyer, h 529 Bloxham
Adkison Henry (Gussie), packer, h MacDuff av nr Lemon
*Aetna Emma (wid), lndrs, h 609 W Union

Forsyth Street Planing Mill, Inc. Mill and Office Foot of Georgia St. Both Phones 3967
HOUSE BILLS COMPLETE
Manufacturers and Dealers in Rough and Dressed Lumber of All Kinds

Rhodes-Futch-Collins Furniture Co.
THE BIG MAIN STREET STORE
312 MAIN STREET

W. C. WARRINGTON & CO.
TRUCK FARMS
GARDEN TRACTS
CITY PROPERTY
TELEPHONE 1241
702 BISBEE BUILDING

AETNA INSURANCE CO (Automobile Dept), McMillan Realty Co Agts, 121 W Duval
*Afro-American Industrial Insurance Co, A W Price pres and treas, A L Lewis sec and mgr, 105 E Union
*Agnes George (m), cook, h 1720 Jefferson
Agnew Sarah, nurse, b 33 W 3d
Agrillo Samuel (Consuela), grocer 1231 Corning, h same
Ahareth Chesed Synagogue, Laura s e cor Ashley
AHERN JOHN F (Eloise B), Mgr Fairbanks, Morse & Co, 630 W Bay, Tels Bell 2425 Auto M 1284, h 10 Osceola, Tel Bell 5340
AHERN JOHN J, Real Estate and Loans 202-204 Bisbee Bldg, Tels Bell 1760, Auto M 1760, h 1281 Lancaster Terrace, Tel Auto R 1123
Aichel Thusnelda C, music tchr, r 1441 Hubbard
Aiken Alexander, mason, b 726 W Adams
*Aiken Alfred (m), lab, h 1307 Julia
*Aiken Daniel (m), lab, h 907 Clay
*Aiken Elizabeth, dom, b 725 W Church
*Aiken Harry (m), eng, h 1024½ Hogan
*Aiken Joseph (m), lab, h 1230 Franklin
*Aiken Nancy (wid), lndrs, h 1131 Grant
Aiken Robert, mason, b 726 W Adams

W. L. Ellis Moving & Storage Co. Packing and Shipping
Estimates Gladly Furnished Large Loads---Quick Service---Experienced Help
Bell Phone 6470 12th and Fisher Sts. Aut. Phone M 2259

*Aiken Walter, cook, r 1131 Grant
*Aiken Willie, cook 1434 Market
*Aikens Alma (wid), dom, h 904 Caroline
*Aikens Mamie, maid St Luke's Hospital
Aikin Henry B (Maggie), contr, h Longfellow av, Ortega
*Aikin Rachel, lndrs, h 511 Oak
*Aikin Robert, driver City Transfer & Livery Co
Aikin Roy S (Beatrice), com trav C W Zaring & Co, h Cherokee av, Ortega
Aird Aline L, b 1105 E Church
Aird Edna E, steno A C L, b 1105 E Church
AIRD HENRY G (May; Aird & Wiggs), Vice-Pres The Guaranty Trust & Savings Bank, Pres The Fla Abstract and Title Insurance Co, Sec Dozier & Gay Paint Co, h 818 Laura
Aird Ida D (wid Wm), h 1105 E Church
Aird Ida L, bkpr Max Produce, b 1105 E Church
Aird Lucille, b 1105 E Church
AIRD & WIGGS (Henry G Aird, Paul R and Frank H Wiggs), Real Estate and Fire Insurance 307 St James Bldg, Tel Bell 2025
Ake Forest H, clk, b 120 E 4th
Ake Garnet C, clk, b 120 E 4th
Ake Hazel R, clk, b 120 E 4th

Tom Damato, Merchant Tailor
Office Phone, Auto M-1908 Residence Phone, Auto M-1137
228 WEST FORSYTH STREET, UNDER ARAGON HOTEL

MAHONEY LUMBER CO.
LUMBER, LATH, SHINGLES, MOULDINGS
YARDS: ACORN, NEAR ENTERPRISE STREET
TAKE HOGAN STREET CAR PHONE, BELL 4986

Ake Ronald C, clk, b 1705 Main
Ake Samuel, confr, h 120 E 4th
Akin Burl Z (Lydia), h 412 W 7th
*Akin Emily (wid), lndrs, h 816 Eagle
*Akin Eugene, cook, r 605 W Beaver
*Akin Rosa, cook, h 1216 Jessie
Akins Fred W, collr W T Farley, r 942 Woodlawn av
Akra Tufick (Akra & Haddad), h 1665 Florida av
Akra & Haddad (T Akra, M Haddad), grocers 1665 Florida av
*Akridge Charles, lab, r 1111 Dancy's la
*Akridge Roy (m), lab, h e s Greeley av 2 n of 10th
Alba Elenor (wid Paul), h 1828 Walnut
Alba Marguerite, b 1828 Walnut
*Albany Jacob (m), lab, h 1318 Cedar
Albarding Gustav F (Lorena), clk Tenn Produce Co, h Lem Turner rd
Albers John, millhd, b Cummer's Hotel
ALBERT CAFE, David Berkowitz Mgr, 15-17 W Adams
*Albert Frank (m), chauf, b 720 W Union
Albert George (Lula), grocer 22 Margarita, h same
ALBERT HOTEL, see Hotel Albert
Albert Louis, clk Tony Albert, b 1135 Louisiana
*Albert Minnie, lndrs, h 1026 W State

Jones Lumber Co.
Eighth St. and Railroad Ave. Phone 5211

Albert Tony, grocer 1135 Louisiana, h same
Albert Warda, clk Tony Albert, b 1135 Louisiana
Albert W E, molder Murphy Iron Wks
*Alberta Benjamin (m), porter, h 925 Pippin
*Alberta Frank (m), porter, h 720 W Union
*Alberta Oscar (m), millhd, h Panama
Albertson George M, clk Ford Motor Co, r 33 W 4th
Albertsons Harry (Lula), carp, h Sunnyside cor Sunshine
Albertz Anton (Susannah), cabtmkr, h ft of Stonewall
Albrecht Charles H, clk Times-Union, b 419 E 2d
Albrecht Edward M (Florence), dept mgr Furchgott's, h 416 E 2d
Albrecht Ethel L Mrs, mlnr Jackson-Hoyt Co, b 1327 Liberty
Albrecht Gus (Idelle), electn, h 910 Laura
Albrecht Harry J, chf clk Jax Traction Co, b 419 E 2d
Albright Blanche, clk, b 1412 E Adams
Albright Ernest, foremn Morgan Lbr Co, h A C L R R and McGirts Creek
Albright Ross, boxmkr, b Mrs S P Wingate
*Albury Frederick L (m), soft drinks 319 S Myrtle av, h same
Albury Henry S, clk, b 1737 Perry
Albury I Lilla, clk McCrory's, b 1737 Perry
Albury Sherlock H, bkpr Jax Whse & Dist Co, b 1737 Perry

DUVAL PLANING MILL CO. INTERIOR and EXTERIOR TRIM
C. G. BUCCI, President 7th. St and Railroad Ave Telephone 1749

Enterprise Lumber & Box Co.
1548 Enterprise St. Telephone 601 J P. Wilson, Mgr.
Lumber, Shingles, Lath, Boxes, Crates and Hampers
ESTIMATES FURNISHED

PHONE 1215 **Jacksonville Furniture Co.**
835 W. Adams Street

Albury Wm A (Ida), lab, h 1737 Perry
Albury Wm A jr, bkpr Rosser & Fitch, b 1737 Perry
Alden Erla Mrs, b 221 Lee
Alderman Derrick B (Lula), driver, h 1443 Evergreen av
*Alderman Edward, lab, h 1130 Jefferson
Alderman Georgia V Mrs, v-pres Cheatham-Alderman Co, h 276 Talleyrand av
*Alderman Graham (m), lab, h 1131 Davis
*Alderman Howard (m), lab, h 1328 W Duval
Alderman John D (Lota), sec and treas Alderman Realty Co, h 727 Talleyrand av
Alderman M Seigler (Mamie), collr Standard Furn Co, h Lem Turner Park
Alderman Oliver B (Mary), slsmn Dixie Poultry & Produce Co, h 101 W 8th
Alderman Realty Co, H L Sprinkle pres, A C Macy v-pres, J D Alderman sec and treas, dock, Arlington Hts
Alderman Wm F (Georgie), pres Cheatham-Alderman Co, h 276 Talleyrand av
ALDRICH FRANK E (Elida), Wholesale and Retail All Kinds of Oils, Greases and Disinfectants, Mixed Paints and Varnishes, Fibre Asbestos Roof Cement, 336 W Adams, Salesroom Great Lakes Refining Co, Tel Bell 3428, h 2502 Marie

TELFAIR STOCKTON & CO.
Five-Year Mortgages, Real Estate and Insurance
108 W. BAY STREET TELEPHONE 310

Aldridge George, barber, r 623 Laura
Aldridge Joseph M (Mae), pres Period Furn Co, h 342 W 11th
*Aldridge Osborne, lab, b 1212 King's rd
Alexander Agnes L (wid Harry B), b Aragon Hotel
Alexander Alex, millwkr, b W H Thomas
*Alexander Alex (m), lab, h 1532 Madison
*Alexander Arthur (m), cook, h 2216 Mars av
Alexander Benjamin, ship carp, h 23 S Ocean
*Alexander Bertha, lndrs, h 10 Pleasant
*Alexander Catherine, cook, h rr 26 E 2d
*Alexander Charles (m), lab, h 520 Jefferson
Alexander Charles H (Annie L), h 501 Georgia
*Alexander Clara (wid), lndrs, h 321 E Beaver
*Alexander Clement J (m), waiter, h 2127 Mars av
Alexander Cloyd A, clk United Cigar Stores, b 1612 Walnut
Alexander Corley J, clk A C L, b 501 Georgia
*Alexander David A (m), driver, h 905 Spearing
Alexander Edward N (Anna), clk City Electrical Dept, h 2103 Main
*Alexander Ernest L (m), pdlr, h 814 Broad
Alexander Ernst S (Conara), clk Fla Spring Bed Mfg Co, b 1930 Hill
Alexander E Lonnie, steno, r 759 W Monroe

FORD ROOFING CO.
326 WEST ADAMS STREET
Manufacturers of GALVANIZED IRON WORK CORNICE, METAL SKY LIGHTS, FINIALS
PHONE 6636

Mrs. M. A. Strickland, Propr.
FOR TRANSIENT OR PERMANENT GUESTS REASONABLE RATES CAFE a la CARTE
Main and Adams Tel. Bell 2140, Auto M 3645

Lewis L. Copeland
OPTOMETRIST and OPTICIAN
113 W. DUVAL ST. Ground Floor St. James Bldg.

Alexander Fleming M, b 501 Georgia
Alexander Frank, clk, r 726 W Adams
*Alexander Frank, draymn, h Dennis 16 w of Lime
*Alexander Frank C (m), driver, h 514 Charles
Alexander Gary W (Alexander & Martin), r Church Club
Alexander George R (Monimia), inspr, h Whitaker, Panama
*Alexander Harry (m), lab, h 209 Hanover
*Alexander Henry (m), lab, b Walter Robinson
Alexander Isaac B (Agnes E), auditor, b 715 Cedar
*Alexander James (m), lab, h 1213 Franklin
*Alexander James (m), lab, h 805 Oakley
*Alexander James D, janitor, h 618 Johnson
Alexander James S (Martha R), h 615 Florida av
*Alexander John (m), lab, h 1134 Odessa
Alexander John L (Lucille), agt Pen Casualty Co, h 1641 Hubbard
*Alexander Johnson (m), lab, h 1551 Florida av
*Alexander Joseph (m), lab, h 138 E State
*Alexander Julius (m), lab, h 516 E Union
Alexander J Smith (Maude), supt Natl Life Ins Co of U S A, h 1612 Walnut
*Alexander Kate, dom, h 1224 Hickory
Alexander Leon W, atty with L R Milton, r 759 W Monroe

W. M. McCRORY CO. General Insurance Surety Bonds
28 JULIA ST. TEL. BELL 3852

Alexander Lettie, clk The Stuart-Bernstein Co, b 115 W Adams
*Alexander L Ella, hairdresser, b 1944 Center
*Alexander Mary (wid), lndrs, h 311 S Myrtle av
*Alexander Minnie (wid), lndrs, b 838 Caroline
Alexander Nicholas, confr 1011 W Bay, h same
*Alexander Pickens (m), lab, h 1225 Ives
*Alexander Rebecca, dom, h 1220 W Union
*Alexander Reuben, porter, b 1008 W Beaver
*Alexander Robert (m), lab, b 818 W Ashley
*Alexander Robert (m), tmstr, h 1698 Louisiana
Alexander Sarah A (wid John), b 720 Grape
*Alexander Theophilus, lab, b 1698 Louisiana
*Alexander Warren (m), lab, b 802 W Beaver
*Alexander Wm, brklyr, b 1054 W Church
*Alexander Wm (m), chauf, b 716 Clay
*Alexander Wm, lab, r 1118 Finkelstein la
*Alexander Wm, lab, b 704 W Victoria
*Alexander Wm, porter, b 1698 Louisiana
Alexander Wm B (Mattie E), agt Heralds of Liberty, h 1724 Wamboldt
Alexander Wm E (Mattie; Alexander & Judd), propr Osceola Hotel, h 2022 Perry
*Alexander Wm H (m), brkmason, h 335 E Beaver

Harris-Cantrell Hardware Co.
COMPLETE LINE OF BUILDERS' SUPPLIES
B. P. S. PAINTS KEEN KUTTER EDGED TOOLS
508 MAIN STREET TELS: BELL 5097; AUTO. M-1097

"We make a Truck to fit your business"
"They have no superiors"
GMC TRUCKS
GARAGE and SALES CO.
Distributors of G. M. C. and V. I. M. TRUCKS
H. C. YEARGAIN, Proprietor
14 1-2 South Laura St.
Tels. Bell 6620, Auto M 1236

STINSON ELECTRIC CO. WHOLESALE AND RETAIL ELECTRIC SUPPLIES
37 W. FORSYTH STREET TELS. BELL 477 AUTO M. 3477

*Alexander Wm H jr, brkmason, b 335 E Beaver
*Alexander Wm H (m), draymn, h W 13th nr Mason Park
*Alexander Wm N, poultry 393 Forest, h 598 Charles
*Alexander York (m), lab, h Brickyd qtrs, S J
Alexander & Judd (W E Alexander, D E Judd), proprs St James Hotel, Monroe s e cor Julia
ALEXANDER & MARTIN (Gary W Alexander, John W Martin), Attorneys-at-Law 402-406 Atlantic Natl Bank Bldg, Tels Bell 628, Auto M 3628
Alford Andrew J (Mattie E), h 917 Oak
Alford Charles M Rev (Eleanor B), chaplain Fla Military Academy, h Edgewood av nw cor 17th, Murray Hill
*Alford Daniel (m), farmer, h 1254 W Duval
*Alford Dorsey W (m), barber Jefferson Williams
*Alford Elizabeth, cook 2024 St John's av
*Alford Lee (m), carp, h 1115 W Ashley
Alford Marvin C, slsmn Cohen Bros, b 2221 Redwing
Alford Sarah F (wid Wm), b W D Alford, S J
Alford Wm D (Leila O), supt E O Painter Fert Co, h w s Hendricks 2 s of Pine, S J
Algonquin The, Mrs A G Hester propr, boarding 222 W Adams
Alison James H (Nannie R), pres S & A Lbr Co, h e s Talleyrand av 3 n of 23d

SEEDS E. A. MARTIN SEED CO.
BELL PHONE 4277 — 206 EAST BAY ST. — AUTO. M-2368
Garden, Field and Flower Seed, Poultry Supplies and Remedies, Hay; Grain and Feed
Incubators

All Saints Episcopal Church, 321 Hendricks av, S J
Allan Nora, nurse 25 E 1st
Allbritton, see also Albritton
Allbritton Eva P, steno Guthrie's Coll Service, b 2025 Perry
Allbritton G B, carrier R D 4, h 339 W Adams
Allbritton James T, h 2025 Perry
Allbritton Lillian B, clk Pen Casualty Co, b 2025 Perry
Allbritton Mary L, b 2025 Perry
Albritton Owen S (Margaret), clothes clnr 313 W Forsyth, h 2050 Laura
Allee James C (Annie), ship clk Am Agrl Chem Co, h 709 E 11th
Allely Wm J (Clara), cond, h 1335 W Adams
Alleman Charles L (Marie), night ydmstr F E C, h 205 Davis av, S J
*Allen Alonzo, presser, r 1636 Davis
*Allen Ambrose, lab, h 1531 E Beaver
Allen Amy J (wid W J), furn rms 619 W Adams
Allen Annabel, steno F W King & Co, b 1830 Silver
*Allen Annie, dom, b 1100 Elinor
*Allen Archie (m), lab, h 23 Standard av
Allen Axel F (Sophia), foremn Sou Marine Service Co, h rr 2222 Fisher

Walker Distributing Co. Distributing, Sign Tacking, Window Dressing, Circular Mailing Multigraphing, Folding, Addressing Lithographing and Sniping
403 Main St. Store Room 34 E Union
Phones Bell 839, Auto M1839 & M1854

Furniture of the Better Grade See CHADWICK'S 7-9 E. Bay St. Phone 330
ALSO RUGS AND LINOLEUMS. Agents Grand Rapids Furniture.

Best at Lowest Prices in—
LUMBER, LATH, SHINGLES, MOULDINGS, ETC.
MAHONEY LUMBER CO.
Yards: Acorn, near Enterprise St. Take Hogan St. Car Phone, Bell 4986

Allen Benjamin F (Minnie), mtrmn, h 510 Smith
Allen Bros (George and Tony), grocers 830 Julia
*Allen Caesar, lab, b 1490 Illinois
Allen Cary O (Mamie), car repr, h 48 Vinzant av
*Allen Charlotte F (wid), b 1143 Davis
*Allen Clarence, cook, b 514 W Beaver
Allen Claude I (Fannie E), coml agt A B & A Ry, h 303 E 2d
Allen Claude I jr, student, b 303 E 2d
Allen Clifford R (Suzane), pres Our Home Life Ins Co, h 1563 Oak
Allen Contracting Co, J B Allen pres, 24 Mutual Life bldg
*Allen Daniel (m), lab, h 222 1st av S
Allen Daniel H (Eatman & Allen), res St Augustine, Fla
Allen Delia E, bkpr L C Smith & Bros, b 1416 Main
*Allen Dock (m), wtchmn, h 1490 Illinois
*Allen Edward, barber, b 514 Broad
*Allen Edward (m), lab, h 1224½ King's rd
Allen Edward T (Annie), dry goods 323 W Bay, h 358 King
*Allen Edwin (m), lab, h 1557 Florida av
Allen Ella (wid E D), h 1416 Main
*Allen Emma (wid), cook, h 1744 Florida av
*Allen Ernest (m), porter, h 125 Acorn
*Allen Etta (wid), cook, h 424 W State
Allen Eugenia (wid Cullen), b 2227 Otto
*Allen Felder, lab, b 1804 Louisiana
*Allen Frank, barber, r 1017 Davis
Allen Frank, chauf Jax Gas Co, r 518 Main
Allen George (Allen Bros), h 828 Julia
*Allen George, bellman, r 415 Jefferson
*Allen George, tinner, h 1415 Broad
Allen George P (Lillian), supt fire alarm Fire Dept, h 1636 Liberty
*Allen Goven, porter, b 416 Stonewall
*Allen Grace (wid), lndrs, h 225 Winter
Allen Harold C, ship clk Jax Cracker Wks, b 611 W Bay
*Allen Henry, carp, h 1543 Van Buren
Allen Henry G (Mary E), h 1746 Pearl
*Allen Herman, lab, b 1490 Illinois
Allen Homer, floorwlkr Cohen Bros, r 137 Julia
Allen Homer W (Emma), com trav, h 453 E 3d
*Allen Ida (wid), cook, b 816 Cedar
*Allen James (m), cabtmkr, h 1500 Lee
*Allen James (m), lab, h 1710 4th av
*Allen James (m), lab, h 15 Curtis av
*Allen James, lab, h 1409 Oakley
*Allen James, lab, b 517 W Union
Allen James B (Annie S), cond A C L, h 2248 Laura
Allen James W (Ada), clk Forsyth Co, h 132 Schofield
Allen Jefferson R, ship clk Cohen Bros, r 137 Julia
*Allen Jennie (wid), dom, h 1607 5th av
*Allen John (m), carp, h 1012 W Adams

JAX. CONCRETE CO.
SIDEWALKS, CONCRETE BLOCKS, Etc.
530 Riverside Ave.
F. C. HEDRICK, Mgr.
Bell Tel. 678
Auto R1553

W. Mulford Marsh ARCHITECT
338 St. James Bldg. Phone, Auto M-3345

JAMES N. COONS
Plumbing, Heating, Roofing
22 OCEAN ST. PHONE, BELL 2279
LET COONS DO IT

*Allen John (m), cook, h 636 W Church
*Allen John (m), lab, h n s 25th 1 e of Bridier
Allen John B, pres Allen Contg Co, r 415 E Forsyth
Allen John S (Sarah M), h 51 E 4th
Allen Joseph B, v-pres Sou Film Corp, r 310 Newnan
Allen Joseph L, clk Mead Whse & Distr Co, b 408 E Duval
Allen Joseph T (Nora), wagonmkr 301 Catherine, h 26th and Main
Allen Josephine (wid Clyde P), b 2343 Lydia
*Allen Lee (m), carp, h 319 North
*Allen Lewis (m), lab, h 929 E Union
*Allen Lida (wid), lndrs, h 1555 Van Buren
*Allen Loretta, cook 1454 Riverside av
*Allen Louie F (m), carp, h 1503 Johnson
*Allen Louis (m), clk, b 1124 W Ashley
*Allen Louise (wid), h 707 Jefferson
Allen L D, millhd, b Cummer's Hotel
*Allen Margaret A, city nurse, b 501 W 8th
*Allen Marguerite, tchr Mason Park School, b 509 Bismarck
Allen Mary, b 2906 Main
Allen Mary (wid Gentry), b 1636 Liberty
Allen Melrose, b 1563 Oak
Allen Randall G (Della), cond A C L, h 1927 Hubbard

SAMUEL C. TAYLOR
14 OCEAN ST.
PHONES: Bell 1773, Auto M 1773
THE RENTING AGENT
INSURANCE
REAL ESTATE and LOANS

Allen Robert, lab, b 2136 Market
*Allen Rosa (wid), lndrs, h 545 Elm
Allen Rush H (Leethie), clk R M S, h 739 Oak
*Allen Samuel (m), lab, b 639 W State
Allen Sarah E (wid James W), h 222 W Beaver
Allen Sue, student, b 303 E 2d
Allen Suzane R, b 1563 Oak
*Allen Thomas (m), driver, h 1203 Hogan
*Allen Thomas, lab, b Pauline Dudley
*Allen Thomas (m), porter, h 2147 Venus av
Allen Tony (Allen Bros), b 828 Julia
*Allen Wilbert, porter, b 1008 Madison
*Allen Wm (m), lab, h 1474 Madison
*Allen Wm (m), lab, h 1130 Darwin
*Allen Wm (m), pdlr, h 342 Charles
*Allen Wm (m), tmstr, h 415 Jackson
Allen Wm D, clk N Y Produce Co, r 420 E Duval
Allen Wm E, slsmn Cohen Bros
Allen Willis H Rev (Edith), pastor Date St Church of Christ, h 1651 Rosselle
*Allen Wm H, pntr, b 324 North
*Allen Wisdom (m), carp, h 1505 Lee
Allen Wyndham G, bkpr Logan Coal & Sup Co, b 120 Schofield

Plate Glass——Windshields——Mirrors
French Mirror Plate Glass Co.
535-537 E. Bay St.
Tels. Bell 1572, Auto M 1572

E. G. GOLDER
Successor to
COONS & GOLDER
PLUMBING
HEATING
FIRE ESCAPES
RE-TINNING
COPPERS
16 E. Adams
Both Phones

PHONE 388 327 LAURA STREET, OPPOSITE HEMMING PARK
SABUT TIRE & SUPPLY CO.
TIRES SUPPLIES VULCANIZING

Allers John A, chf clk Penn R R Lines, r 420 Cedar
Alley Charles W, clk T W Wisenbaker, r 6 Forest
Alley Wilbur F (Nathalie), mfrs agt 22 Hogan, h 2015 Liberty
Allgood George P (May), steno Kass Produce Co, r 316 Jefferson
Alligator Farm, Talleyrand av cor Cummer av
Alligator Umbrella & Parasol Mfg Co The, O W Walter mgr, 612 Main
Allin Thomas C (Sadie G), h 305 E 6th
Allison Adam V, electn, r Magnolia Hotel
*Allison Flora (wid), dom, b 731 W Beaver
Allison Florence M, clk Sou Exp Co, b 310 Rosselle
Allison George W (Pensie), clk Sou Exp Co, h 310 Rosselle
Allison John S, police, r Police Hdqtrs
Allison Mabel, clk Sou Exp Co, b 310 Rosselle
*Allison Martha, dom 1722 Walnut
Allison Roy, wtchmkr D J Prince Inc, r 618 W Duval
*Allison Thomas R (m), lather, h 1321 Stewart av
*Allison Thomas R jr, porter, b 1321 Stewart av
*Allmond Floyd M, tailor, b 221 W Orange
*Allmond Georgia (wid), h 221 W Orange
Alloy Naomi, clk Samuel Biscow, r 828½ Davis
Allred Henry M (Annie), h 823 E Church
Allsopp Joseph R, clk C W Barry Co, b 2139 Laura
Allsopp Wm S S, bkpr C W Barry Co, b 720 Albert
Allsopp W Victor, slsmn C W Barry Co, b 2139 Laura
Allston, see also Alston
Allston Ella, steno, r 316 E Monroe
Allum Wm G, waiter, r 527 W Church
Almand Wm G (Venie), b Hotel Panama
Almon Joseph M (Sarah), supt Enterprise Lbr & Box Mfg Co, b 224 Spearing
Almond Bryan, office boy Furchgott's, r 818 N Ray
Almony W Albert, steno Standard Oil Co, r Y M C A
Alpha Apartments, 725 Oak
Alphord Charles T (Mary), clk Prest-O-Lite Co, h 924 E 10th
ALSOP JOHN T JR (Ella G), Real Estate, Rents, Investments, 414 Bisbee Bldg, Tel Bell 4376, h 1240 Oak, Tel Bell 2090-L
Alston, see also Allston
*Alston Clara, cook, h 228 North
*Alston Edward (m), lab, h 509 Dewdrop
*Alston George (m), lab, h 1118 Jessie
*Alston Harry (m), carp, h 915 Franklin
*Alston Julia, clk, h w s Market 1 n of 21st
*Alston Kate E, cook, h 2 W 3d av
*Alston Richard (m), plasterer, h 133 W Orange
*Alston Robert, tailor 141 E Union, b 920 Cedar
*Alston Robert L, driver Duval-Hilditch Lndry Co
*Alston Susanna (wid), lndrs, h n s Stone 1 e of Buckman
Altee Eva F, b 619 W Monroe
Altee Gerald F, student, b 619 W Monroe

PORTAGE TIRES
Guaranteed 5,000 Miles Phones Bell 4373, Auto M 2817
ACCESSORIES
VULCANIZING
SERVICE CARS
68% GASOLINE
GEO. M. ADAMS
Portage Tire Co.
CHAS. M. SHINE.
10 E. DUVAL STREET

C. H. HOUGHTON GEO. M. PRICE
Jacksonville Plumbing Supply Co.
C. H. HOUGHTON, Licensed Plumber
15 Julia St. Phones Bell 569, Auto M 8118
PLUMBING, ROOFING, Steam and Gas Fitting

DUVAL IRON WORKS
Oscar Rubin C. J. Eppert
Machinist, Blacksmith & Boiler Works
Bell Phone 4491 126 W. Bay
OXY-ACETYLENE WELDING AND CUTTING

TILE and MARBLE WORKS
A. J. CESERY, Office and Factory, Foot of E. Bay St. Phone 1250

Altee Leo C, b 619 W Monroe
Altee Thomas M (Bridget), sanitary inspr, h 619 W Monroe
Altee Vincent J, student, b 619 W Monroe
Altman Daniel (Julia), wtchmn, h Whitaker, Panama
Altman Delia (wid Jesse), h 736 Grape
Altman James H (Daisy), inspr, h 830 Lackawanna av
Altman Max (Sarah), h 230 W Union
Altman Preston C (May), pntr, h 46 W 28th
*Altman Rebecca, lndrs, b 909 W Church
Altman Sherman J (Gertrude), firemn, h 221 E 8th
Altman Wm H (Fannie), farmer, h Lackawanna av
Altmayer Magnus S (Irma; Seminole Motor Co), b Hotel Mason
Altmayer Ralph F (Blanche), auto supplies 200 Laura, r Hotel Monroe
Altmayer Sally (wid Samuel), h Hotel Monroe
Alton George W, clk Cohen Bros, b 1409 W Adams
Altree George (Emma), h w s Talleyrand av 3 n of Toomer av
Alvard Lacy J (Stella), eng S A L, h s s Thomas 1 w of Summer
Alvarez Arrel (Julia) clk, b 1803 Lackawanna av
*Alvarez Arthur (m), driver, h 733 W Beaver
Alvarez Claude C, slsmn Cohen Bros, b 1931 Laura
Alvarez Clyde R (Anna M), coml frt agt Ga-Fla & Ala Ry, h 53 W 4th
Alvarez Cosmo, slsmn Cohen Bros, b 1931 Laura
Alvarez Florence E (wid J G), b 1931 Laura
Alvarez Florentino, cigarmkr, r 846 E Adams
Alvarez Guy S, clk, b 53 W 4th
Alvarez John (Stella), eng S A L, h Thomas
Alvarez Jose, cigarmkr, r 216 Catherine
Alvarez Jose, cigarmkr, r 217 Washington
Alvarez Joseph, cook, r 720 E Bay
Alvarez Joshua G, clk Cameron & Barkley Co, b Lenox Hotel
Alvarez Louise Mrs, r 135 May
Alvarez Mary J Mrs, clk, b 556 Estelle
Alvarez Oscar W (Hildabelle), barber, b 12 E Church
Alvarez Perry, eng, r 135 May
Alvarez Raiford E (Susan), baggagemstr S A L, h 2121 Silver
Alvarez Roman M (Susie; R M Alvarez & Son), h 1803 Lackawanna av
Alvarez R M & Son (R M and W A Alvarez), saloon 731 Forest
Alvarez Walter A (Eunice; R M Alvarez & Son), n 1801 Lackawanna av
Alvia Abbert A, clk, b 754 W Adams
Alvis David W (Elsie), sexton, h 1003 E Monroe
Alvis Juanita, clk Kress, b 1003 E Monroe
Alvis Sadie M, slsldy, b 1003 E Monroe
Alworth Raymond C (Mary A), bkpr Hirsch Lbr Co, h 1754 Silver
*Amaker Reuben (m), driver, h 1591 Louisiana

Florida Trunk Mfg. Co.
Fancy Leather Goods
115 WEST BAY ST.
Both Phones 1005

LUMBER Mahoney Lumber Co.
SERVICE, QUALITY. GET OUR PRICES
YARDS: ACORN, NEAR ENTERPRISE ST.
Take Hogan Street Car. Phone, Bell 4986

Aman Aline, slsldy, b 114 Schofield
Aman Dora E (wid Wm A), clk Cohen Bros, h 114 Schofield
Aman Leota I, b 114 Schofield
Aman Winifred M, clk Cohen Bros, b 114 Schofield
Amann Wm G (Agda), mgr Groover & Co, h 2119 Perry
Amason Ella L (wid Fred W), h 849 Grape
Amason Fred W, mach, b 849 Grape
Amason Hope E, b 849 Grape
Amason Myron P, student, b 849 Grape
*Ambrose Audrey, tchr, b 840 Pippin
Ambrose Claudie G, tchr Highway School, b Aileen s w cor MacDuff av
*Ambrose James, lab, b 1486 Illinois
Ambrose John F (Adelaide), printer 425 E Bay, h 215 Market
*Ambrose Lenora, cook 1440 Riverside av
*Ambrose Mary (wid), lndrs, h 1486 Illinois
*Ambrose Mattie (wid), h 1115 W Ashley
*Ambrose Newton, brklyr, h 840 Pippin
AMERICAN AGRICULTURAL CHEMICAL CO OF N Y THE W W Hathaway Mgr Jacksonville Branch Office, 357-358 St James Bldg, Tel Bell 866, Fertilizer Factory Talleyrand av nr 21st, General Office 2 Rector, N Y City
American Bakeries Co, E J Wood mgr, 226 (326) Forest
AMERICAN BICYCLE SUPPLY CO, W E Kingery Mgr, Brazing and Vulcanizing, Repairing and Supplies, Rubber Gum for Porous Tires, 512 W Adams, Tel Bell 2878
American District Electric Protective Co, Allen Wilhoyte mgr, 100 W Bay
American Electric Co, C E Gervais v-pres, M A Walton sec, 436 W Adams
American Fibre Co, L B Wootton pres and mgr, A C L R R n w cor Estelle
American Garage & Machine Shop (G M Hooten, M A Colston), 619 Riverside av
American Lumberman, J A Schloenbach agt, 28 Julia
American Multigraph Sales Co, H F Morrill state mgr, 1018 Heard Bank bldg
American National Insurance Co of Galveston Tex, Jackson, Rinker & Hubbell mgrs s e dept, 313 St James bldg
American Sales Book Co, N L Bedford genl sales agt, 7 U S Trust & Sav Bank bldg
AMERICAN SEATING CO, A Hercules Selling Agt, Church, School, Opera, Depot and Court House Furniture, Blackboards and School Supplies, 313-314 Masonic Temple, Tel Bell 4349
American Shoe Factory (A Bobroff, M Shapiro), 224 Main
American Spineless Cactus Inc, H A Longshore pres, 114 Heard Bank bldg
American Suburban Corporation, W S Mallory repres, 316 Dyal-Upchurch bldg
AMERICAN SURETY CO OF N Y CITY, W M McCrory Co Agts, 28 Julia

GIBBS GAS ENGINE CO., of Fla.
ENGINEERS AND MACHINISTS
MODERN SHOPS
26 S. MAIN ST.
Tels., Bell 5011
Auto M. 1497

WE CAN FURNISH YOU
ANY DIRECTORY PUBLISHED
in the World at Publisher's Price. Same Day Order is Received
R. L. Polk & Co.
PUBLISHERS
Jacksonville, Birmingham, Detroit, New York

SIGNS MOTT, JR. BLTN. SYSTEM
OF ALL KINDS OUTDOOR ADVERTISERS 31 W. Forsyth St.

American Tie & Timber Co, B E Bennett mgr, 803 Bisbee bldg
AMERICAN TRUST CO THE, Fred W Hoyt Pres, John H Powell and Archer S Hubbard Vice-Presidents, Arthur T Williams Sec, Wilson O Boozer Treas, 115 Laura, Tels Bell 1655, Auto M 1655
Ames Alvis B (Cassie), foremn Kingan & Co, h 719 Palmetto
Ames Manning R (Lula), steno Kingan & Co, h 819 E Monroe
AMES REALTY CO, Harry B Hoyt Vice-Pres, J N Cooke Auditor, 111 W Church, Tels Bell 5575 and 4433
Amick Noley W Mrs, slsldy Cohen Bros, b 425 Laura
Amick Wm C (Noley W), floorwlkr Cohen Bros, b 425 Laura
*Amison Henry, hostler, r 60 Jefferson
Amman George, cabtmkr, b 12 E Church
Ammann Clayton A (Alice E), adjuster Goodyear Tire & Rubber Co, h 1418 Market
Ammons Benjamin (Rosa), figmn, h s s Lackawanna av 2 e of Day av
Ammons Charles P (Mary), foremn, h 516 E Monroe
*Amos James (m), lab, h s s 23d 2 e of Davis
Amos Joel B, tinner R L Slauter
Amos John B (Frances), mach, h 152 Drysdale
*Amos Lucy, h 1112 (1549) 3d av
*Amos Marion (m), lab, b 1112 (1549) 3d av
*Amos Minnie (wid), dom, h 745 W State
Amos Russell P (Mignon), gardener, h 706 Rosselle
Amos Wm J (Mary), clk The Balfe Co, h 335 E 10th
Amy Alfred, baker, b 725 Palmetto
Amy Frederick, clk, b 725 Palmetto
Amy Wm R (May), pressmn, h 725 Palmetto
Anastos Samuel (Anastos & Brown), r 108 Broad
Anatos & Brown (Saml Anatos, J G Brown), restr 108 Broad
*ANCIENT FREE AND ACCEPTED MASONS (Colored) State Headquarters, George E Taylor Pres Board of Commissioners, 417½ Broad
Ancient Order Hibernians Hall, 19 E Duval
*Ancore Julia (wid), nurse, h 118 Leila
*Ancrum Charles (m), lab, h 915 Madison
*Ancrum Frank, lab, b 1132 Corning
*Ancrum Henry (m), cook, h 315 W Orange
*Ancrum Justina (wid), h 1139 Corning
*Ancrum Priscilla, lndrs, h 1019 Missouri
*Ancrum Samuel (m), carp, h 713 W 8th
Anders Dona, bkpr J H Tison, b 926 Hogan
Anders Ernest E (Caroline), fire dept, h 522 E Adams
Anders Furman L (Addie), fire dept, h 823 Parker
Anders George D (Julia C), collr E E Cleaveland Furn Co, h 3030 Hubbard
Anders Henry S (Nettie), gatemn, h 1006 E Ashley
Anders Herbert L (Nellie), fire dept, h 1421 Spearing
Anders James M, fire dept, r Fire Sta No 1
Anderson Albert (Grace), carp, h 2935 Evergreen av

B. E. Hardacre Company | General Insurance
Real Estate and Surety Bonds
PHONE 577
ROOMS 314-15-16 DUVAL BLDG.

Certified Public Accountant | **John A. Hall**
Audits, Accounting Systems, Examinations
416 Heard Bank Bldg. Bell Phone 3836

*Anderson Albert (m), driver, h 14 Curtis av
*Anderson Albert, lab, h 1617 (1626) Cemetery
*Anderson Alex (m), lab, h 1509 Enterprise
*Anderson Alexander H, mgr F J Acosta Fish & Oyster Co, h 619 W Beaver
*Anderson Alice, h 1552 E Monroe
Anderson Alice, b 1524 Main
Anderson Alonzo, hatter, b A W Clarke
Anderson Almeda, prin Riverside Private School, h same
Anderson Alvin S (Home Pressing Club), r 520 Hogan
*Anderson Amanda (wid), h 611 Stuart
*Anderson Anna B (wid), lndrs, h 821 Darwin
Anderson Anthony N (Evelyn M), patternmkr, h Evergreen av s e cor 24th
Anderson Arthur E (Sarah), r 321 W 7th
*Anderson Augustus, porter, b 1222 W State
Anderson A Jeanie (wid Alexander), h 1524 Main
*Anderson Beauregard (m), lab, h 24th nr Liberty
*Anderson Bertie, lndrs, b 917 W Church
Anderson Bertram M (Annie), woodwkr, h 614 2d av N
Anderson Brady, tinner, b W R Anderson
*Anderson Cary A, lab Fla Mach Wks
Anderson Chalker, mach, b 736 E Ashley

J. P. Campbell
Main Office, Factory and Warehouse, Union Terminal Building. Branch Office and Display Room 111 W. Duval.
MODERN **Fruit Packing House Machinery**

*Anderson Charles (m), bellmn, h 232 W State
*Anderson Charles (m), lab, b 803 W Beaver
*Anderson Charles H (m; C H Anderson Fish & Oyster Co), cashr Anderson & Co, Bankers, h 519 W 8th
*Anderson Christina, lndrs, h 1138 Darwin
Anderson Clara L, mlnr, b 516 E Adams
Anderson Clifford, clk, b 417 W Forsyth
*Anderson C H Fish & Oyster Co (C H Anderson), 132 Broad
*Anderson Daniel, lab, r 802-A Eagle
*Anderson Daniel (m), lab, h n s 24th 5 w of Buckman
*Anderson David, driver, b J H Anderson
Anderson David W (Martha), electn, h 736 E Ashley
*Anderson Edna, dom 2379 St John's av
ANDERSON EDWARD (Ethel H), Real Estate 717 Heard Bank Bldg, Tel Bell 2997, h 56 Goodwin, Tel Bell 1997
*Anderson Edward (m), driver, b 1326 W Duval
*Anderson Edward (m), meatctr, h 1225 W Ashley
*Anderson Elijah (m), firemn, h 1212 Julia
*Anderson Elijah (m), lab, h 941 E Union
*Anderson Elizabeth (wid), b 1457 E 12th
*Anderson Ellen (wid), b Louisa Newman
Anderson Ellen O, steno Cockrell & Cockrell, b 127 E 7th
*Anderson Elmo (m), lab, h 1239 E 8th

HUTCHINSON AUDIT CO.
352-354 St. James Bldg.
Phone, Auto M 1959
Auditors and Accountants

CUMMER LUMBER COMPANY
Manufacturers of Rough and Dressed YELLOW PINE LUMBER and TIMBER. ALSO VEGETABLE CRATES OF ALL DESCRIPTIONS

Marcus Conant Co. FUNERAL DIRECTORS AND EMBALMERS
Auto Anbulance Service. 220 E. Monroe St. Tels. 11 and 2240

Anderson Enoch (Annie E), eng, r 23 W Duval
Anderson Ernest, boxmkr, b 2003 Fisher
*Anderson Ernest, lab, b 619 W Beaver
*Anderson Ernest, lab, b 28 Blodgett av
Anderson Ernest F Rev (Edna), b 2311 Market
Anderson Eugene, slsmn Fleischmann Co, r 126 Newnan
Anderson Eula (wid John T), h w s Central av 3 s of Lackawanna av
*Anderson Florence, dom 2375 Riverside av
Anderson Frances B, b 224 Market
*Anderson Frank, lab, r 1244 Oakley
*Anderson Frank (m), lab, b 905 W Church
Anderson Fred, carp, r 618 W Bay
Anderson Fred W (Mary), h 2122 Fisher
*Anderson Frederick (m), lab, h 1509 Albert
*Anderson Freeman (m), lab, h 1271 W Union
*Anderson General (m), lab, h 1122 Jessie
*Anderson George, lab, b 1606 Durkee av
*Anderson George (m), millhd, b Alexander McCoy
Anderson George E (Jessie), carp, h Longfellow av, Ortega
Anderson George F (Mamie), woodwkr, h 810 E 14th
Anderson Grace, opr Bell Tel Co, b 113 Lackawanna av

The Letter Shop
12 U. S. TRUST & SAV. BANK BLDG.
BOTH PHONES 1626
MULTIGRAPH LETTERS
In Any Quantity Stenographers Furnished on Call Typewriting and Copying Work Prepared by Competent Operators

*Anderson Grandison C (m; Anderson's Wood Yard), h 949 Odessa
*Anderson Griffin (m), lab, h 24th nr Liberty
*Anderson Harrison T, tailor, b 1327 Spearing
*Anderson Hattie (wid), lndrs, h 313 Caroline
*Anderson Hattie, lndrs, h 2164 Lee
*Anderson Henrietta (wid), lndrs, h 142 Cemetery
*Anderson Henry (m), fisherman, h 846 Georgia
*Anderson Henry, baker, r 1022 Jefferson
*Anderson Henry, porter, r 640 W Union
*Anderson Henry A (m), dentist 425 Broad, h same
Anderson Herbert L (Elizabeth B), atty 709 Atl Natl Bank bldg, h 224 Market
Anderson Hiram (Cordelia), b 21 Goodwin
*Anderson Israel (m), lab, h 1203 Pippin
*Anderson James, driver, b 1221 W Duval
*Anderson James (m), lab, h 1314 Grant
*Anderson James (m), lab, h 834 Hickory
*Anderson James, lab, h 702 Liberty
*Anderson James (m), lab, h 212 E State
*Anderson James (m), lab, h 720 Weare
*Anderson James (m), meatctr, h 730 Minnie
*Anderson James (m), millwkr, h n s Sou Ry 3 w of Talleyrand av

ELLIS, CURTIS & KOOKER
Civil Engineers and Surveyors
Drainage and Highway Sewerage
and Railroad Blue Prints
Rooms 211 to 215 Florida Fire & Casualty Bldg. Phone 948

Plaxco Printery
28 EAST BAY STREET

MAHONEY LUMBER CO.
WE WILL SAVE YOU MONEY
Yards: Acorn, near Enterprise St. Take Hogan St. Car Phone, Bell 4986

*Anderson James (m), plasterer, h 1412 8th av
*Anderson James, porter, b 1063 W Union
Anderson James B (Lena), clk Sou Exp Co, h 853 Lemon
Anderson James E (Mary C), baggagemstr, h 108 Lackawanna av
Anderson James F (Jessie), cond, h Iroquois av, Ortega
*Anderson James H, lab, h 1419 Jessie
*Anderson James W (m), firemn, h 2600 Dooley
Anderson Jane, steno Telfair, Stockton & Co, b 331 W Church
Anderson Jane (Elite Costuming Co), r 322 St James bldg
*Anderson Javan E (m), brklyr, h s s 17th 1 e of Evergreen av
Anderson Jean, clk J S Pinkussohn Cigar Co, b Lenox Hotel
Anderson Jeana, tchr West Springfield Sch, b 1524 Main
*Anderson Jerome, brklyr, b J E Anderson
*Anderson Jerry (m), lab, h 1246 Davis
*Anderson Jesse (m), chauf, r 433 W State
*Anderson Jesse (m), lab, h 1050 Lewis
Anderson Jessie, b 2122 Fisher
*Anderson John (m), firemn, h 1614 Dennis
*Anderson John (m), lab, h 1301 Joseph
*Anderson John (m), lab, b 911 Washington
*Anderson John (m), lab, h Brickyd qtrs, S J
Anderson John A (Tekla), mach, h 810 Parker

INDEPENDENT LAUNDRY CO., Inc.
We are Independent of the Laundry Trust.
1060-1062 Washington St.
PHONES Bell 7200 Auto. M 2932

*Anderson John E, barber, b 115 Johnson
*Anderson John H (m), farmer, h Talleyrand av n of Sou Ry
*Anderson John H (m), meats 1118 Florida av, h same
Anderson John J, clk Westmoreland Hotel, b same
*Anderson John T (m), lab, h 230 1st av N
Anderson John W, supt Fla Metal Products Co, b S F Kincade
*Anderson John W (m), lab, h 2003 Venus av
*Anderson Joseph (m), waiter, h 346 Charles
*Anderson Joseph E (m), bicycle repr 1042 Florida av, h 1702 Harrison
Anderson Josephine (wid Mathew), h 903 Dyal
*Anderson Julia (wid), lndrs, h 1146 Oakley
Anderson J Roderick (Josephine), sec-treas and genl mgr Sou Jax Dry Dock Co, h 125 Davis av, S J
*Anderson Katie L, b 110 Howell
Anderson Keller C, clk J S Pinkussohn Cigar Co, r Lenox Hotel
*Anderson Lark (m), lab, h 1025 Lewis
*Anderson Laura (wid), maid 805 Jefferson
*Anderson Lee, lab, r 502-A Dora
*Anderson Leon (m), lab, h 1432 Florida av
*Anderson Leonard, lab, b 1213 Madison
Anderson Lillian, steno, r 215 Newnan
*Anderson Lorena (wid), lndrs, h 1006 Griffin av

Jones Lumber Co.
"Quality and Service"

LIVINGSTON, YONGE CO.
ELECTRIC LIGHTING FIXTURES AND LAMPS
18-20 EAST ADAMS ST. PHONES: Bell 2088, Auto M-2988

GRAY ROOF PAINT CO. 318 Heard Bldg. Phones Bell 7335 Auto M. 1848
ROOF PAINT CONTRACTORS and ROOFING EXPERTS

1010-1012 Atlantic Nat'l Bank Bldg. PHONE 506
Chas. W. Kinne
Real Estate, Fire Insurance
Loans Negotiated, Rents Collected

*Anderson Lottie (wid), dom, h 308 W State
*Anderson Lottie L, b 1002 Ward
Anderson Louis W, bkpr A R Sax Lbr Co, b 417 W Forsyth
*Anderson Luke, lab, r 324 Spruce
*Anderson Maggie (wid), lndrs, h 908 Johnson
*Anderson Maggie (wid), lndrs, b 1707 Louisiana
*Anderson Manda (wid), cook, h 211 Park
*Anderson Margaret E, cashr, b 947 Odessa
Anderson Martha Mrs, b W R Anderson
*Anderson Martha (wid), cook, h 513 Jefferson
*Anderson Martha, dom, h 607 (610) Eagle
*Anderson Martin, lab, h 1212 Odessa
*Anderson Martin, lab, b 720 Weare
*Anderson Mary (wid), h 1233 E 8th
*Anderson Mary, cook 1229 E 14th
*Anderson Mary, lndrs, h rr 106 Cleveland
*Anderson Mary, smstrs, b 1529 Madison
Anderson Mary G, h 1953 Swift
*Anderson Monroe, porter Pullman Co, b 1718 Johnson
*Anderson Moses, lab, b 314 Claude
*Anderson Nathaniel (m), lab, h 1528 Illinois
Anderson Nina M (wid John P), h 113 Lackawanna av
Anderson Ola, b W R Anderson

GEO. E. BROWN. Pres. B. K. HALL, Sec.
BROWN REALTY CO.
"The Home Builders"
403 St. James Bldg. Both Phones 1925
REAL ESTATE
FIRE INSURANCE
INVESTMENTS

Anderson Ollie L (Marguerite), supervisor A C L, h 242 E 5th
Anderson Otis R (Mabel), grocer w s Edgewood av 3 n of Herschell, h n s Lemon 2 w of Perry av
*Anderson Paul (m), lab, h 406 Stansell
*Anderson Philip (m), florist, h w s Jefferson 2 s of 19th
Anderson Queen, lndrs, h 1215 Darwin
Anderson Rebecca (wid), h 721 Johnson
Anderson Richard (m), porter, r 830 Pippin
Anderson Richard D, brklyr, h 514 Spruce
Anderson Richard D jr (m), waiter, b 514 Spruce
Anderson Richard D (m), pres Anderson & Co, dry goods 1141 Florida av, h same
Anderson Rilla, clk A C L, h 525 W Monroe
Anderson Robert (m), lab, h 1236 Cedar
Anderson Samuel (m), brklyr, h 408-A Stonewall
Anderson Samuel (m), lab, h 2222 Mars av
Anderson Samuel, waiter, b 53 S Ocean
Anderson Samuel M (m), lab, h 1023 Cleveland
Anderson Samuel P (Mattie), h 2003 Fisher
Anderson Sarah (wid), lndrs, h s s 16th 4 e of Kooker
Anderson Scipio, lab, r 1122 Jessie
Anderson Stephen (m), lab, h 19 Pleasant
Anderson Susie (wid), h 1810 Morgan

E. G. GOLDER
Successor to COONS & GOLDER
PLUMBING HEATING FIRE ESCAPES RE-TINNING COPPERS
16 E. Adams
Both Phones

PLUMBING HEATING R. L. Slauter
131 E. FORSYTH ST.
Phones 2773 Res. 5217

*Anderson Susie, cook, r 906 Caroline
*Anderson Susie (wid), lndrs, h 1122 Grant
*Anderson Susie, lndrs, h 217 Peach
*Anderson Thomas, porter, h 13 Minnie
Anderson Victor E, waiter, r 129 Broad
*Anderson Wallace (m), lab, h 840 Odessa
*Anderson Warren (m), firemn, h 1719½ Davis
Anderson Wilhelmia, mlnr, b 1524 Main
Anderson Wm, clk P O, b 1524 Main
*Anderson Wm (m), hackmn, h 1213 Madison
*Anderson Wm, lab, b 846 Georgia
*Anderson Wm (m), lab, h 1413 2d av
*Anderson Wm (m), lab, h w s S A L Ry 4 n of E 21st
*Anderson Wm (m), presser, h 1067 E 3d
*Anderson Wm (m), porter, h 718 Johnson
*Anderson Wm, waiter, b 917 W Church
Anderson Wm A (Nola), slsmn, h 416 W 18th
Anderson Wm I (Nellie), tinner Standard Oil Co, h 26th nr Evergreen av
Anderson Wm J (Mary A), branch mgr Atl Ice & Coal Corp, h 134 E 1st
Anderson Wm J, clk Sou Exp Co, r 333 E Forsyth
Anderson Wm R (Nellie), lab, h e s Evergreen av 4 n of 24th

JAMES & PAXON
FIRE and MARINE INSURANCE
General Insurance and Surety Bonds
Mutual Life Bldg. Phones: Bell 874, Auto M-2476

BAKER & HOLMES CO.
Wholesale Grocers and All Kinds Building Material
Phones Bell 75 and 664, Automatic M-2378 Viaduct Street

*Anderson Willie (wid), cook, h 720 W Union
ANDERSON WILSON W (Maggie A), Judge Municipal Court, h 2039 Market
Anderson W C, slsmn Cohen Bros, b 317 Laura
Anderson Zachary T (Mary K), v-pres Sou Jax Dry Dock Co, h 801 E Duval
*Anderson Zack, lab, b 1343 W Duval
*ANDERSON'S WOOD YARD (G C Anderson), Any Kind and Any Length, Quick Delivery, 607 (707) Catherine, Phone Bell 101, Auto M 1492
*ANDERSON & CO (Bankers), Richard D Anderson Pres, Charles H Anderson Cashier, Ben E Tucker Asst Cashier, Fred A Dixon Receiving Teller, Bankers Masonic Temple, 402 Broad, Tel Bell 2100
Andrea Luigi, lab, r 421 E Bay
Andress Charles A (Rosa), h 6, 18 E Union
Andress Charles H, cashr First Germania State Bank, r Y M C A
Andress Fred L, trav frt agt G S & F Ry, b 130 W Ashley
Andress James, fire dept, r 1027 E Bay
Andress John C (Kate), clk Cook's Transfer & Livery, r 18 E Union
Andress Sarah E (wid Dorsey A), h 130 W Ashley

Forsyth Street Planing Mill, Inc. Mill and Office Foot of Georgia St. Both Phones 3967
HOUSE BILLS COMPLETE
Manufacturers and Dealers in Rough and Dressed Lumber of All Kinds

"YOUR CREDIT IS GOOD"
312 MAIN STREET
AT RHODES-FUTCH-COLLINS FURNITURE COMPANY'S STORE

W. C. WARRINGTON & CO.
702 BISBEE BUILDING
TELEPHONE 1241
TRUCK FARMS
GARDEN TRACTS
CITY PROPERTY

Andress Wm C, b 1205 E Duval
Andreu Benita (wid Jerome), h 528 E Monroe
Andreu Dennis A, furn rms 318 Newnan
Andreu Elizabeth, b 528 E Monroe
Andreu Frank A (Susan), lab, h 20 Douglas
Andreu Jerome C, pressfdr, b 528 E Monroe
Andreu John J (Alice), barber, r 418 Washington
Andreu Joseph G (Agnes M), atty 201 Fla Fire & Casualty bldg, h 915 E Monroe
*Andrews Allen, pntr, b 1654 Florida av
Andrews Arthur S (Ottie), clk Ford Motor Co, r 419 Phelps
*Andrews Charles (m), draymn, h 1021 Missouri
*Andrews Claude, organist, b 897 W 8th
Andrews Clifford L (Ada), wtchmkr 11 E Adams, h 16th and Ionia
*Andrews Elizabeth (wid), lndrs, h 900 Minnie
Andrews George B, r 1736 Market
*Andrews Harry (m), firemn, h 817 Argyle
Andrews Henry, furn repr, h 410 Caroline
*Andrews Henry (m), lab, h 1412 E 3d
Andrews Henry, tailor, r 2 Hamilton apts
*Andrews Jack, pntr, h 1214 Acorn
Andrews James (Oregon F), carp, h 127 Home, S J

W. L. Ellis Moving & Storage Co. Packing and Shipping
Estimates Gladly Furnished Large Loads---Quick Service---Experienced Help
Bell Phone 6470 12th and Fisher Sts. Aut. Phone M 2259

*Andrews James, firemn, b 1744 Florida av
*Andrews Jeanette (wid), h 1654 Florida av
Andrews Jessie B, bkpr Springfield Bakery Co, b 1429 Ionia
Andrews Jessie F, mlnr Henry Jacobs, b 332 W Adams
*Andrews John (m), tmstr, h 1305 King's rd
Andrews John M (Sarah), com trav, h 317 King
*Andrews Julia C, waiter, h 924 W Church
Andrews J Melvin, b 1429 Ionia
Andrews Lee J (Dollie), lino opr, h 420 W 20th
Andrews Leon (Ellen), electn, h 507 Riverside av
*Andrews LeRoy (m), porter, h 750 W State
*Andrews Lucius (m), carp, h 142 Davis
Andrews Lucy A (wid Joseph B), h 1429 Ionia
*Andrews Mabel, lndrs, h 326 W Orange
*Andrews Maggie M (wid), dressmkr, h e s Main 3 n of 21st
Andrews Matthew M (Ruth M), h 1434 Spearing
*Andrews Minnie (wid), cook, h 626 W State
*Andrews Nick (m), pdlr, h 468 Sherman av
*Andrews Prince (m), carp, h 1643 Florida av
*Andrews Robert, porter, r 941 Caroline
*Andrews Robert L (m), porter, h 1441 4th av
*Andrews Sampson (m), firemn, h 1010½ W Ashley
*Andrews Vivian L (m), barber 530 W Adams, h 725 Market

Tom Damato, Merchant Tailor
Office Phone, Auto M-1908 Residence Phone, Auto M-1137
228 WEST FORSYTH STREET, UNDER ARAGON HOTEL

MAHONEY LUMBER CO.
LUMBER, LATH, SHINGLES, MOULDINGS
YARDS: ACORN, NEAR ENTERPRISE STREET
TAKE HOGAN STREET CAR PHONE, BELL 4986

*Andrews Wm (m), cook, h 1023 Caroline
*Andrews Wm, presser, r 337 W State
***ANDREWS WM W (m), Grand Chancellor Grand Lodge K of P of N A, S A, A, A, A, Jurisdiction of Florida, 511 Clay, h same, Tel Bell 356-J**
*Andrews Wilmot T, carrier P O, h 1142 Ionia
Angas W Mack, student, b 1501 Riverside av
Angas Wm M (Elizabeth), atty Land Mortgage Bank and the Indian River Assn, sec-treas The Fla Syndicate, h 1501 Riverside av
Angel Charles J (Lena), sec E G Phinney Co, mgr Angel Forwarding Co, h 1659 Forbes
Angel C Mowbray, student, b 1659 Forbes
Angel Forwarding Co, C J Angel mgr, r 844 E Bay
Angerholzer Fred, propr Zahm's Hotel, h 128 E Bay
Anglada Victor, cigarmkr, r 846 E Adams
Angle Emmett W (Catherine), electn, h 2134 Perry
*Anglin Ephraim B (m), chauf, h 1644 (1812) Jefferson
*Anglin Leslie, driver, b 235 May
*Anglin Robert (m), bicycle repr, h 235 May
ANHEUSER-BUSCH BREWING ASSOCIATION, Joseph Zapf Representative, 610 W Bay, Tels Bell 345, Auto M 1332
Anheuser-Busch Building, 610 W Bay

Jones Lumber Co.
Eighth St. and Railroad Ave. Phone 5211

*Ankron Hillman, barber 1306 W Adams, h 314 Myrtle av
Annesley James B (Janita), h 135 E 9th
Anno Sarah L (wid W R), b 133 E Ashley
Anske Arno E (Augusta F), solr, h 1136 E 12th
Anske Edna, steno, b 1136 E 12th
Anske Emma, clk Kress, b 1136 E 12th
Anthony Arthur S, tinner S B Hubbard Co
Anthony Augustus P (Lucy H), pres Peoples Bank, h 1463 Post
*Anthony Benjamin J (m), wood 1254 Joseph, h same
*Anthony Carrie (wid), lndrs, h 560 Bismarck pl
*Anthony Clifford, lab, r 1212 Oakley
*Anthony Coleman, porter, b 1254 Joseph
*Anthony Fernandez, lab, b 1140 Davis
*Anthony George (m), plasterer, h 1603 Florida av
Anthony Henry C (Nettie R), slsmn Stringfellow, Padgett & Co, h 1637 Ionia
Anthony James R jr (Rosa S), v-pres Peoples Bank, h Lakeside Park
*Anthony Julius, lab, b 1125 Davis
*Anthony Lee (m), lab, h 210 Hanover
*Anthony Nellie (wid), dom, h 1125 Davis
*Anthony Percy F, porter, b 1125 Davis
*Anthony Thomas (m), carp, h 527 Charles

Duval Planing Mill Co.
C. G. BUCCI, President
7th St. and Railroad Ave. Phone 1749
Door and Window Frames and Turning

Enterprise Lumber & Box Co.
1548 Enterprise St. Telephone 601 J. P. Wilson, Mgr.
Lumber, Shingles, Lath, Boxes, Crates and Hampers
ESTIMATES FURNISHED

PHONE 1215 **Jacksonville Furniture Co.** 835 W. Adams Street

MARKHAM HOTEL
Mrs. M. A. Strickland, Propr.
FOR TRANSIENT OR PERMANENT GUESTS REASONABLE RATES CAFE a la CARTE
Main and Adams Tel. Bell 2140, Auto M 3645

ANTI-SALOON LEAGUE OF FLORIDA, Rev C W Crooke Supt, Headquarters Committee A D Stevens Chairman, F E Jennings Counsel, C W Kinne Treas, L R Lynn, W J Carpenter, Mrs F A Ziegler Office Sec, 606 Dyal-Upchurch Bldg, Tel Bell 3751

Antietam Paper Co, Otto W Renner mgr, Union Terminal bldg
*Antioch Baptist Church, 719 Odessa
Antone Joseph (Mary), lab, h n s 24th 2 w of Laura
Antone Lucy Mrs, steno, h 1527 Swan
Antonio Carl, cigarmkr, r Clay Hotel
Antonio Louis (Maria), cabtmkr, h 9 Douglas
Antwerp Naval Stores Co, H A Rawls mgr, 605 Atl Natl Bank bldg
Anwar Mahomed A, clk S Elkarni, r Panama Hotel
Apex Equipment Co, Willard U Taylor pres, W H Montgomery Sou agt 601 Bisbee bldg
Apler Charles A (Lola J), pntr, h 10 Douglas
Appel Henry G (Sarah), h 1902 Silver
Appel Louis jr, clk P O, r 219 E Monroe
Appel Reuben J (Icy L), steno Postmaster, h 1233 Ionia
Appele Louis, r 2 Olive
*Apping Charlotte (wid), lndrs, h 1603 Swift

STOCKTON & BUTTS
Fire and General Insurance
108 W. BAY STREET TELEPHONE 310

Applegate Filmore A (Stella), contr, h 225 E 10th
Applegate Leslie H (Dorothy A), propr Park Cafeteria, r 27 W Duval
Appleman Jacob, shoe repr, b 827 W Adams
Aragon Barber Shop (C H Hall), 226 W Forsyth
ARAGON HOTEL, Aragon Hotel Co Proprs, A A Langhorne Mgr, H W Johnson Asst Mgr, W Forsyth s e cor Julia, Tels Bell 4235 and 4236
Aragon Hotel Cigar Stand, 230 W Forsyth
Aragon Hotel Co, Wm Foor pres, R S Hall v-pres, E E Robinson sec-treas, proprs Aragon Hotel, W Forsyth s e cor Julia
Arangure Benito, cigar mfr 739 W Ashley, h same
*Arbuckle Nelson, tmstr, b 532 W Union
Arcade Theatre, S A Lynch Enterprises lessees, 41 W Forsyth and 40 W Adams
Arcade Theatre Building, 30½ W Adams
Archer Parish, boxmkr, b Mrs S P Wingate
Archibald James W (Florina), atty 353 St James bldg, h 1417 Main
Archibald Realty Co, W M Archibald mgr, 29 Mutual Life bldg
Archibald Robert B (Mary; R B & W M Archibald), h 125 W 2d
Archibald R B & W M (Robert B and Wm M), attys 28 Mutual Life bldg

TIN SLATE TILE **Roofing** FORD ROOFING CO. PHONE 6636 326 W. ADAMS ST.

Lewis L. Copeland
OPTOMETRIST and OPTICIAN
113 W. DUVAL ST. Ground Floor St. James Bldg.

Archibald Wm M (Florence; R B & W M Archibald), h 1221 Hubbard
Ardisonne Frank (Edna), cook, r 22 E Union
Argo James, mailer, b 1113 E 13th
Argo Jere J (Mary E), grocer 16th s e cor Franklin, h 1113 E 13th
Argo Robert L (Elizabeth), carp, h 1247 E 14th
Argo Ruth E, steno Drew's, b 1249 E 14th
Argo Wm J, clk J J Argo, b 1113 E 13th
*Argrett Jennie (wid), h 1433 Van Buren
*Argrett Lawrence, ins agt, h 1440 Van Buren
*Argrett Oscar (m), brklyr, h 1441 Van Buren
Argyle Laura (wid J T), h Lawton av, Panama
Arkbuer Adarian F, prin Seventh Day Adventists Sch, h 409 Rosselle
Arline Maude, opr Bell Tel Co, b 753 Park
Arline May, phone opr, b 753 Park
Arline Mellie, phone opr, b 753 Park
*Arline Randall (m), firemn, h 405 Elm
Armbruster Frederick W (Ada), h 2801 Main
Armen Rohul, pdlr, b 1244 W Duval
Armington Frederick E (Ida M), h 1935 Market
Armington Harry R (Mary; H T Armington & Sons), h 841 Riverside av

W. M. McCRORY CO. Casualty, Fire, Marine INSURANCE
28 JULIA ST. TEL. BELL 3852

Armington Henry T (Eva; H T Armington & Sons), h 841 Riverside av
Armington H T & Sons (H T, W H and H R Armington), sales stables 500 W Adams, automobiles 503 same
Armington Willard H (Mamie; H T Armington & Sons), h 1818 Walnut
*Armitage Lloyd, blksmith Fla Mach Wks
Armour Car Lines, H M Steele mgr, 310 W Bay
Armour Fertilizer Works, Harry Hasson sls mgr, 311 St James bldg, plant Talleyrand av s of 10th
Armour & Co, H B Minium supt, B H Trussell mgr, whol meats 310 W Bay
Arms Wm S (Pearl H), grocer 1685 Van Buren, h 438 E 7th
Armstead Cecil, garage, r 21 E Duval
*Armstead Isaac, lab, b 917½ W Ashley
*Armstrong Alfred, lab, r 923 Newnan
Armstrong Annie L Mrs, h 101 E 9th
*Armstrong Briskett, lab, h 1206 (1115) Van Buren
*Armstrong Charles, butler 1121 Park
Armstrong Charles R (Annie M), h 417 W 7th
Armstrong Charles R jr (Nellie), real est 406 Clark bldg, h Lem Turner Park

Harris-Cantrell Hardware Co.
COMPLETE LINE OF BUILDERS' SUPPLIES
B. P. S. PAINTS KEEN KUTTER EDGED TOOLS
508 MAIN STREET TELS: BELL 5097; AUTO. M-1097

GMC TRUCKS
General Motor Truck Garage & Sales Co.
H. C. YEARGAIN, Propr. 14 1-2 S. Laura Tels. Bell 6620, Auto M. 1236
A LINE OF SERVICE TRUCKS
CONTRACT for HAULING

STINSON ELECTRIC CO. WHOLESALE AND RETAIL ELECTRIC SUPPLIES
37 W. FORSYTH STREET TELS. BELL 477 AUTO M. 3477

*Armstrong Christopher, lab, h 842 Odessa
Armstrong Claude, chairman city sewer dept, b 115 W 5th
*Armstrong David, lab, r 407 Jackson
*Armstrong Dennis, janitor, r 624 W Union
Armstrong Edgar H (Annie), real est 120 W Bay, res Riverview, Fla
*Armstrong Eugene (m), lab, h 1730 Illinois
*Armstrong Frank, lab, r 2013 Mars av
*Armstrong George, lab, h 1402 Hickory
Armstrong George, reprmn Genl Motor Truck Garage & Sales Co, r 14½ S Laura
Armstrong George F (Cruce, Armstrong & Co), b 118 Broad
Armstrong Harriet, steno J C Halsema Mfg Co, h 1835 Ionia
*Armstrong Hattie, cook 1934 Oak
Armstrong Irma, opr Home Tel Co, b 1835 Ionia
*Armstrong James A Rev (m), pastor New Hope A M E Church, h e s Davis, 2 n of 18th
*Armstrong John, tailor, h 605 W Beaver
Armstrong John A (Mary E), grocer 20 E Union, h 212 E Church
Armstrong John A jr, bkpr, b 212 E Church
Armstrong Luther A, collr Cruce, Armstrong & Co, b 118 Broad
*Armstrong Marshall, lab, b Panama
Armstrong M Ellen, b 212 E Church
*Armstrong Nathaniel (m), lab, h Panama

SEEDS E. A. MARTIN SEED CO.
BELL PHONE 4277 — 206 EAST BAY ST. — AUTO. M-2368
Garden, Field and Flower Seed, Poultry Supplies and Remedies, Hay; Grain and Feed
Incubators

Armstrong Ovia (wid J H), r 325 Market
Armstrong Philip H (Margaret H), proofrdr Times-Union, h 42 W 17th
Armstrong Rae M, steno W M McCrory Co, b 212 E Church
Armstrong Remigious D (S Amelia M), clk A C L, h 311 St John's av, S J
*Armstrong Richard (m), lab, h 610 Florida av
*Armstrong Roberta, dom, b 730 W State
*Armstrong Rosa, nurse Duval County Hospital
*Armstrong Rosey, lab, r 221 Magnolia
Armstrong Samuel (Louise M), h 326 W Ashley
Armstrong Samuel B (Laura), clk D F & C P Long, h 507 Cherry av
*Armstrong Serena (wid), h 821 Georgia
*Armstrong Thomas (m), lab, h 721 Georgia
*Armstrong Thomas (m), hse mover, h e s Louisiana, 1 s of 21st
Armstrong Vera, cashr, b 1835 Ionia
Armstrong Vincent J, sec W M McCrory Co, b 212 E Church
*Armstrong Walter (m), porter, h 1534 Davis
*Armstrong Wm, waiter, r 225 W State
Armstrong Wm E (Hughetta), com trav, h 214 Margaret
Arnau Antonia M Mrs, dressmkr, r 218 Ocean
Arnau Edith, clk, b 212 Palmetto
Arnau Michael V, bkpr, h 1447 Railroad av
Arnau Stephen (Leila), eng, h 1663 E Adams
Arnau Wm C, painter, b 1447 Railroad av

Walker Distributing Co. Licensed Distributors
Members of the Certified Mailing Bureau
403 Main St. Store Room 34 E Union Members Exclusive Distributors Association
Phones Bell 839, Auto M1839 & M1854 Guaranteed by Molton's National Agency

Furniture of the Better Grade See CHADWICK'S
ALSO RUGS AND LINOLEUMS. Agents Grand Rapids Furniture. 7-9 E. Bay St. Phone 330

Best at Lowest Prices in—
LUMBER, LATH, SHINGLES, MOULDINGS, ETC.
MAHONEY LUMBER CO.
Yards: Acorn, near Enterprise St. Take Hogan St. Car Phone, Bell 4986

Arndt Herman J, electn, b 32 W Duval
*Arnett Annie, b 807 Broad
Arnett George M, clk S B Hubbard Co, b n e cor Marshall and Parker
Arnett John (Bonnie D), clk P O, h w s James, 2 n of Riverside pl
Arnett Patrick (Minnie), b 211 W Adams
Arnett Thomas E (Mary), watchman, h s s Stone, 2 e of Buckman
Arnette Alexander, clk P J Hoke, b 1401 Spearing
ARNETTE WILLIAM JULIAN, State Mgr Fidelity Mutual Life Insurance Co of Phila Pa, Tels Bell 5848, Auto M 1086, b Seminole Hotel, Tel Bell 4280
Arnheiter Charles C (Clemmie L), meats 214 Washington, h 2842 (2742) Hubbard
Arnier Albert M, barber, r 433 E Adams
*Arnold Agnes, smstrs, r 553 W Orange
ARNOLD ALBERT C (Irene), Attorney-at-Law 111 E Forsyth, Tels Bell 1065, Auto M 7183, h 107 Ocean
*Arnold Charles (m), hostler, h 1913 Center
*Arnold Charles (m), lab, h 1735 5th av
Arnold Charles L, dept mgr Arnold Fruit Co, b 959 May
Arnold Columbus W (Lorena), barber Whitaker, Panama, h Cummer av, Panama
Arnold Frederick V (Faye), photogr 836 W Bay, r 912 W Monroe
Arnold Fruit Co, J S Arnold pres, J S Arnold jr v-pres and treas, H V Arnold sec, 428 W Bay
Arnold George C, b Mrs Annie Campbell
Arnold George W, b Mrs L M Arnold
Arnold Henry, mach, b 912 W Monroe
Arnold Hiram V, sec Arnold Fruit Co, sec and treas Central Garage & Supply Co, b 959 May
*Arnold James (m), carp, h 1206 Acorn
*Arnold Jefferson (m), lab, h 1310 Julia
Arnold John S (Mary C), pres Arnold Fruit Co and Arnold Printing Co, h 959 May
Arnold John S jr (Antoinette), pres Central Garage & Supply Co, v-pres and treas Arnold Fruit Co, b 959 May
*Arnold Joseph B, porter, b 1014 Ward
Arnold J Fred, asst foreman fire sta No 1, r same
Arnold Lillian, phone opr, b 525 W Monroe
Arnold Lillie M (wid G C), h Buffalo av, Panama
Arnold Pauline P Mrs, h 220 E 6th
ARNOLD PRINTING CO, John S Arnold Pres, R T Arnold Vice-Pres and Mgr, W E (Ted) Arnold Sec and Treas, 224 E Forsyth, Tels Bell 3462, Auto M 1488
Arnold Robertson T (Mary E), v-pres and mgr Arnold Printing Co, h 1526 Post
Arnold Roland W (Nellie), slsmn, h 1930 Post
Arnold Sarah W (wid Wm), b 2031 Hubbard
*Arnold Wm, lab, b 1735 5th av
*Arnold Wm, lab, r 553 W Orange
Arnold Wm A (Ethel E), com trav Dozier & Gay Paint Co, 22 E Bay
Arnold Wm E (Mary E), asst treas Arnold Printing Co, h 312 Phelps
Arnold (Ted) Wm E, sec and treas Arnold Printing Co, b 959 May

JAX. CONCRETE CO.
SIDEWALKS, CONCRETE BLOCKS, Etc.
530 Riverside Ave.
F. C. HEDRICK, Mgr.
Bell Tel. 678
Auto R1353

W. Mulford Marsh ARCHITECT
338 St. James Bldg. Phone, Auto M-3345

JAMES N. COONS
Plumbing, Heating, Roofing
22 OCEAN ST. PHONE, BELL 2279
LET COONS DO IT

Arnold Wm E (Minnie), police, h 1249 Dyal
Arnot Agnes Mrs, b 1205 Market
Arnot John B (Anna E; Arnot & Edgar), ice cream cones 502 Broad, h 1203 Market
Arnot & Edgar (J B Arnot, A A Edgar), bakers 647 Myrtle av
Arnout James E (Caroline S), h 1455 Main
Arnow George M (Grace), clk R M S, h 433 E 2d
Arnoys H Selden, branch mgr W U Tel Co, r 120 E Monroe
Aronhein Pansy C Mrs, r 201 E Monroe
Aronovitz Samuel, phys 419 W Duval, h same
Arpen Frieda, clk, b 1111 W Monroe
Arpen Wm, h Lem Turner rd nr Moncrief Creek
*Arragon Tata, cigarmkr, h 636 W Union
Arrick Robert, b D C Stine
Arrighi Roy M (Flossie), tailor 1919 Main, h 2230 Otto
Arrington Edward C, clk, b 818 Laura
Arrington Elizabeth (wid Henry T), h 818 Laura
Arrington Emily J, b 818 Laura
Arrington Helen M, b 818 Laura
Arrington Lucile L, b 818 Laura
*Arrington Wm H (m), lab, h 1126 W State
Art Pressing Club (Fannie Bodenheimer), 8 E 1st
*Artemus Lucinda (wid), dom, h 801 Florida av
Arthur Lillian (wid Alexander R), nurse 1848 Liberty
*Artis John, lab, b 753 Jessie
*Artis Manuel, lab, b 1007 Spearing

SAMUEL C. TAYLOR
14 OCEAN ST.
PHONES: Bell 1773, Auto M 1773
THE RENTING AGENT
INSURANCE
REAL ESTATE and LOANS

Artisan The (weekly), labor journal, 109 E Union
*Artson L A, matron Orphan & Ind Home for Colored
Arwood Wm, actor, b 222 W Adams
Asa Edward C (Lillian), foreman Metropolis, h 225 Confederate Park ter
*Asgill Andrew (m), cook, h 1066 W Union
Ash Albert E (Elsa), lead burner, h 2022 Liberty
*Ash Christopher, lab, b James Ash
*Ash David, porter, b 1006 W Church
*Ash George, waiter, r 642 W Church
*Ash George R (m), bellmn, h 334 Park
*Ash James (m), grocer n s 21st, 1 w of S A L, h n s 15th, 3 e of Evergreen av
*Ash James jr (m), meat ctr, h w s Franklin, 4 n of 21st
*Ash Wm, driver, h 1051 W Church
*Ashby Annie (wid), cook, h 1023 Albert
Ashcraft Nona (wid G B), h 1905 Pleasant View
*Ashcraft Robert (m), lab, h 1220 Ives
Ashe Walter F (Jennie), h 212 E 6th
Ashemead H C, r Forsyth apts
Ashlang George (Edoxia; George Ashlang & Co), h 1014 Laura
Ashlang George & Co (George Ashlang, John Louros, Manuel Carvels), grocers 828 Main
Ashley Allen (Emma), blksmith, h Atlantic av and River, S J
*Ashley Belle, cook, r 16½ E State
*Ashley Benjamin J (m), driver, b 574 Spruce

FRENCH MIRROR PLATE GLASS CO.
MANUFACTURERS OF FRENCH PLATE MIRRORS, MEMORIAL WINDOWS, ART GLASS, BEVELING, SILVERING AND RESILVERING
535-537 E. Bay St. | TELS. BELL 1572 AUTO M1572

E. G. GOLDER
Successor to
COONS & GOLDER
PLUMBING
HEATING
FIRE ESCAPES
RE-TINNING
COPPERS
16 E. Adams
Both Phones

PHONE 388 327 LAURA STREET, OPPOSITE HEMMING PARK
SABUT TIRE & SUPPLY CO.
TIRES SUPPLIES VULCANIZING

*Ashley Berry, lab, b 1109 Lewis
Ashley Cap, fisherman, b G H Ashley
Ashley Edith, clk Kress, b Allen Ashley, S J
Ashley Flats The, 1028 E Ashley
Ashley George H (Orriah), carp, h Virginia av, Panama
Ashley George W (Jessie), welder, h 607 Park
Ashley Ivey, clk T H Sompayrac, b 210 Cedar
*Ashley Jefferson (m), driver, h 1323 E Beaver
Ashley Joshua S (Lucy A), grocer w s Talleyrand av, 2 s of Mitchell av, h same
*Ashley Julius, lab, h 1309 Grant
*Ashley Lee (m), lab, h 811 Bridier
Ashley Leonard, millhd, b G H Ashley
*Ashley Moses M, clothes clnr 827 Darwin, r same
Ashley Wm H (Dora), h 1429 E Duval
*Ashley Wm M, ship carp, h 1218 Hickory
Ashinger Frederick M, porter Windsor Hotel
Ashmore Junius Q (Ola B), bkpr Hutchinson Shoe Co, h 131 E 20th
Ashton Joseph L, painter, b 726 W Adams
Ashuer Emily, nurse, b 241 E 2d
*Askew Lindsey, waiter, r 739 W Church
Aslanis Manuel (Vavalides & Aslanis; Louvry & Aslanis), h 803 Main
Asmussen Andrew, uphlr 462 Riverside av, h 25 E Dora
Aspinwall Arthur D, b 348 E Adams
Aspinwall Lizzie (wid John F), h 348 E Adams
*Aspinell Joseph, chauffeur, b 1693 Prince
Aspinwall Wm G, barber, b 348 E Adams
Assad Annie Mrs, gro 1102 King's rd, h same
Assaf Nasseef A, grocer 1105 Hogan, h same
Assaf Toomer, clk N A Assaf, h 1105 Hogan
ASSOCIATED CHARITIES, Homer W Borst Genl Sec, 510 Dyal-Upchurch Bldg, Tels Bell 2430 and 4403
Athens Restaurant (James Strathapoulos, John Stratos), 522 Main
Atherton Wade A (Lillie), chauffeur, h 1864 King's rd
Athen Wm A (Annie), slsmn Richmond Trading Co, h 1809 Lackawanna av
*Atkins Benjamin, porter, r 1433 Pippin
*Atkins Edward (m), lab, b 712 Clay
*Atkins Edward W, lab, h 1655 Hill
*Atkins Frank (m), lab, b 1507 W Union
*Atkins Fred, lab, r 1517 Albert
*Atkins George (m), lab, h 320 E Union
Atkins Henrietta (wid Wm), h 531 E Duval
Atkins John (Mary), h 2363 Riverside av
Atkins John R (Lula), steward Jacksonville Club, h 2153 Walnut
*Atkins Joseph (m), lab, h 1207 Hickory
*Atkins Joseph A (m), lab, h 1129 W Church
*Atkins Nancy (wid), lndrs, h 516 Winter pl
*Atkins Oscar (m), cook, h 118 W State
*Atkins Rachael (wid), dom, h 1433 Pippin
*Atkins Randolph, fisherman, r 1433 Pippin
*Atkins Robert, porter Thomas Clarke
Atkins Thomas H (Hannah), cond F E C, h e s Hendricks av, 2 s of Landon, S J
Atkins Wm P (Pansy), real est, h 529 E Duval
Atkinson Andrew, flagman, r 20 W Monroe

PORTAGE TIRES
Guaranteed 5,000 Miles Phones Bell 4373, Auto M 2817
ACCESSORIES
VULCANIZING
SERVICE CARS
68% GASOLINE
GEO. M. ADAMS
Portage Tire Co.
CHAS. M. SHINE
10 E. DUVAL STREET

C. H. HOUGHTON GEO. M. PRICE
Jacksonville Plumbing Supply Co.
PLUMBING, ROOFING, Steam and Gas Fitting
C. H. HOUGHTON, Licensed Plumber
15 Julia St. Phones Bell 569, Auto M 8118

DUVAL IRON WORKS
Oscar Rubin C. J. Eppert
Machinist, Blacksmith & Boiler Works
Bell Phone 4491 126 W. Bay
OXY-ACETYLENE WELDING AND CUTTING

A. J. CESERY
PLAIN AND ORNAMENTAL PLASTER AND CEMENT WORK, CERAMIC TILE, MARBLE, ETC., PLASTER CAPITALS ALL SIZES, ALL SHAPES ALWAYS IN STOCK
TELEPHONE, BELL 1250
OFFICE AND FACTORY, FOOT OF EAST BAY STREET
JACKSONVILLE, FLORIDA

*Atkinson Isaiah (m), lab, h 1043 W Union
Atkinson Mary A (wid Rev L G), b 251 W 11th
Atkinson Richard L (Harriet M), pres Atkinson Tire & Supply Co, h 1628 Walnut
Atkinson Richard W (Margaret L), h 2125 Perry
Atkinson Sydney (Florence E), dentist 303 Masonic Temple, h 2012 Perry
Atkinson Tire & Supply Co, R L Atkinson pres, H G Starkweather sec and treas, 48 W Adams
Atkinson Wm D (Annie E), mgr Day Realty Co, h 567 W 10th
Atkisson Marsh (Mary B), com trav, h 103 W 4th
Atkisson Marsh jr, b 103 W 4th
Atkisson Russell H, clk Heard Natl Bank, b 103 W 4th
Atlanta, Birmingham & Atlantic Ry, C I Allen coml agt, J B Brown trav frt agt, 1016 Atl Natl Bank bldg
Atlantic Auto Repair Co, A J Bogen mgr, 415 W Adams
Atlantic Beach Corporation, Walter Mucklow v-pres and genl mgr, 35 U S Trust & Sav Bank bldg
Atlantic Coast Distilling Co, J F Smithdeal pres, E O Strupe v-pres, R M Tesh sec and treas, 340 E Bay
Atlantic Coast Forwarding Co, E A Jones mgr, 434 E Bay
ATLANTIC COAST LINE RAILROAD CO, J C Murchison Genl Supt, O H Page Supt Trans, M Crown Supt Terminals, J E Simms Supervisor of Bldgs, L L Sparrow Eng of Roadway, R Taylor Div Frt Agt, J W Cannon and C A Maull Coml Agts, Tel Bell 2079, R J Rivenbark Local Frt Agt, 18-22 Jefferson, Bell Tels Agt 226, Cashier 55, Genl Supt 2933
ATLANTIC COAST LINE RAILROAD CO (Pass Dept), A W Fritot Div Pass Agt, W D Stark Trav Pass Agt, Wm A Westcott City Ticket Agt, 138 W Bay, Tel Bell 17
ATLANTIC COAST LINE RAILROAD CO (Asst Genl Counsel's Office), W E Kay Asst Genl Counsel, 608 Consolidated Bldg
ATLANTIC COAST LINE RAILROAD CO (Export Terminals), A B de Montmollin Agt, Talleyrand av nr Deer Creek, Tel Bell 2954-J
ATLANTIC COAST LINE RAILROAD CO (Florida Transfer), Moncrief Yard, O T Edwards Agt
ATLANTA COAST LINE RAILROAD CO SHOPS, Moncrief
Atlantic Dental Parlors, J D Lanier mgr, 607 W Bay
Atlantic Fuel Co, J McN Wright mgr, Dennis and S A L Ry
Atlantic Hotel, E Frank Pearce propr, 136 W Bay
ATLANTIC ICE AND COAL CORPORATION, Frank G Stover Mgr, Office and Factory S Myrtle av cor Dennis, Tels Bell 1-929-1328 and 1602, Auto R 3111, Branch Office 33 S Ocean, Tel Bell 2831
Atlantic Lumber Co, T Duncan treas, 3 Herkimer bldg
Atlantic National Bank Building, 121-123 W Forsyth
ATLANTIC NATIONAL BANK OF JACKSONVILLE, Edward W Lane Pres, Fred W Hoyt, Thomas P Denham, D D Upchurch and W C Croom Vice-Presidents, D K Catherwood Cashier, W I Coleman, J M Quincy, E T Schenck and C W Wandell Asst Cashiers, Atlantic National Bank Bldg, 121-123 W Forsyth
Atlantic, Okeechobee & Gulf Ry Co, A H West 3d v-pres, 201 West bldg
Atlantic Produce Co (R J Evans, C S Clough), 7 Clay
Atlantic Rod & Gun Club, T B Stewart mgr, 701 Main

ALLIGATOR GOODS
Florida Trunk Mfg. Co.
115 WEST BAY ST.
Both Phones 1005

LUMBER Mahoney Lumber Co.
SERVICE, QUALITY. GET OUR PRICES
YARDS: ACORN, NEAR ENTERPRISE ST.
Take Hogan Street Car. Phone, Bell 4986

Atlantic Seashore Co, George A Carroll pres, Wm V Terhune sec and treas, 40 Buckman bldg
Atlantic Store The, Edward O'Donald propr, H P Crosier mgr, notions 120 Broad
Atlantic & Gulf Grocery Co, B F Bowen pres, J F Patterson vice-pres, T R Bowen sec, 416 W Bay
ATLAS ASSURANCE CO OF LONDON ENGLAND, Stockton & Barnett Co Agts, 305-306 Masonic Temple
Atlas Harry, branch mgr Duval Shoe Factory, b 717 W Adams
Atlas Max I, watchmkr Harry Finkelstein, b 415 W Church
Atterberry Edith, clk Kress, b 523 Spearing
Attride Alice, nurse, b 1523 Walnut
Atwater Albert T, cigarmkr, b 905 E Monroe
Atwater Amy (wid Henry C), furn rms 905 E Monroe
Atwater Charles, messr St John's River Term Co, b 905 E Monroe
Atwater Mary L, phone opr, b 905 E Monroe
Atwater Susie J, b 905 E Monroe
Atwell Harvey, millhd, h Buffalo av, Panama
Atwell Nannie (wid George), h Buffalo av, Panama
Atwell Wm H (Mabel), eng, h 702 Palmetto
Auberry Thomas T (Bratton), slsmn Drew's, res Atlantic Hts
Aubry Roger, private school 420 Main, r same
Auerbach Fred, v-pres The G Muller Co, b Hotel Burbridge
Aufderheide Wm (Daisy; Jacksonville Vehicle Co), b 304 W 8th
Auger Ellis (Violet), lumber inspr, h 2000 Hill
Aughtry Reuben C (Lidia), real est, h 720 Laura
Augustine E Harry (Josephine), painter, h 1038 E Ashley
Augustine Leon, restr 107 Broad and 517 W Forsyth, r 619 W Monroe
Augustine Presley L (Minnie), b 1833 Albert
*Augustine Addie (wid), h 123 "A" E State
Aultman Motor Co (M B Aultman), 812 Laura
Aultman Murray B (Cora L; Aultman Motor Co), h 1447 Park
Ausbrooks Wm P (Ethel V), chiropractor 307 Heard Bank bldg, h 2054 Pearl
*Austin Alexander (m), lab, h 1700 Cemetery
Austin Archibald R, clk St John's River Term Co, b 615 Riverside av
*Austin Bernice, dom, b 1318 Jefferson
*Austin Carrie, lndrs, h 320 E Beaver
*Austin Charles G (m), carp, h 1506 Van Buren
*Austin Claudia, lndrs St Luke's Hospital
*Austin Daisy L, cook, h 1040 Jefferson
*Austin David, lab, h 1007 Johnson
*Austin David (m), porter, h 1711 Grover av
Austin Elias E (Joan S), carp, h 1 Vinzant av
*Austin Ernest, lab, b 1067 Corning
*Austin Fannie (wid), h 410 Cleveland
*Austin Felix, lab, b 1421 8th av
*Austin Florence R (wid), smstrs, h 511 Washington
*Austin Henry A (m), lab, h 834 Phelps
*Austin Herbert, chauffeur, b 1421 8th av
*Austin Isaac (m), porter, h 115 E Union
*Austin James, lab, r 824 Hickory
*Austin Jere (m), lab, h e s Market 1 n of 21st
Austin Lacy H (Leila), h 615 Riverside av
*Austin Lela, dom, h 352 E Union

GIBBS GAS ENGINE CO., of Fla.
POWER MACHINERY
26 S. MAIN ST.
Tels., Bell 5011
Auto M. 1497

MAILING LIST SERVICE
Trade Lists of every description and for any purpose compiled from latest data obtainable, insuring the highest possible degree of completeness and accuracy
R. L. POLK & Co. New York : Chicago : Jacksonville : Birmingham

SIGNS MOTT, JR. BLTN. SYSTEM
OF ALL KINDS OUTDOOR ADVERTISERS 31 W. Forsyth St.

B. E. Hardacre Company | Surety Bonds
ROOMS 314-15-16 DUVAL BLDG. PHONE 577 We Write All Forms of Bonds

*Austin Lizzie (wid), lndrs, h 335 Charles
*Austin Mary (wid), dom, h 1711 Grover av
*Austin Morris (m), lab, h 228 North
*Austin Oscar, lab, b 121 E State
*Austin Palmer, porter, r 631 W Beaver
*Austin Robert, driver, b 410 Cleveland
Austin Roy C, asst city ticket agt A C L, b 37 W Church
Austin Seneca B (Elizabeth), chf clerk Fairbanks, Morse & Co, h 2501 Swan
*Austin Sherman, lab, b 1121 W Church
*Austin Sloan, pool 1004 Myrtle, r same
*Austin Thomas (m), carp, h 904 Clay
*Austin Wm (m), hackman, h 2 3d av
*Austin Wm (m), lab, h 1353 (1356) Florida av
*Austin Wm (m), lab, h 1618 King's rd
*Austin Wm A (m), lab, h 836 Phelps
*Austin Willis (m), drayman, h 2330 East
Auto Filling Co, I D Wilson pres, H W Havens v-pres, E M Wilson sec, C W Havens treas, 13 W Duval
Automatic Carburator Co, A F Weege genl agt, 346 St James bldg
Automatic Music Co, W L Hackney mgr, 36 W Forsyth
Automobile Garage & Supply Dealers' Assn, R L Atkinson pres, J H McManus sec, 6 Chamber of Commerce bldg
Automobile Sales Co (F C Miller), 917 Main
Automobile Tire Co, C B McCorkle mgr, 123 W Duval
Avant Annie M, clk Kress, r 225 Laura
Avant Callie Mrs, boarding 225 Laura
*Avant Charles, lab, h 1401 Oakley
Avant Hatcher, b 225 Laura
Avant John C (Maude), slsmn Jacksonville Paper Co, r 615 Laura
*Aveilhe Arthur C (m), carrier P O, h 1634 Evergreen av
*Aveilhe Clyde P, lab, b 1634 Evergreen av
*Aveilhe Leavughn, waiter, b 1634 Evergreen av
AVENT GEORGE J (Luella M), Cashr The Florida National Bank, h 1709 Park
Avera Virgil (Agnes), lab, b 526 Clara ter
Averitt Shepard S (Athalia), h 254 Talleyrand av
Avery Abbie K B, clk Florida Abs Co, r 1412 Market
Avery Agnes (wid B P), b 218 Lee
*Avery Crawford, lab, b 1047 "A" W Ashley
Avery Ernestine, nurse Riverside Hospital
Avery Frederick C (Mollie), carp, h 817 Talleyrand av
*Avery George, lab, r 409 Elm
*Avery Henry (m), caller, h 431 Dora
Avery Horace C (Rebecca E), agt M & M Trans Co, h 24 W Lomax
*Avery James (m), lab, h 106 Hanover
*Avery John, lab, b 106 Hanover
*Avery Julius E (m), porter, h 2062 Venus av
Avery Louisa (wid W H), h 1412 Market
*Avery Rosa, lndrs, h 1705 Cemetery
*Avery Samuel (m), butcher, h s s King av 1 e of Central av
*Avery Samuel (m), lab, h 843 Caroline
*Avery Silas, lab, h 733 Washington
*Avery Thomas (m), porter, h 2123 Venus av
*Avery Wm (m), barber, h 801 Lime

JOHN A. HALL, Certified Public Accountant
416 HEARD BANK BLDG. BELL PHONE 3836
Audits, Accounting Systems, Examinations

Avocado The (Mrs M A Brown, Mrs N S Neilson), restr 128 W Adams
Avondale Apartments, 210 E 2d
Avriett Charles C, clk N Y Lndry, b 567 Winter pl
Avriett Wm S (Birdie), clk N Y Lndry, h 569 Winter pl
*Axon Mary, dom, h 1612 Hains av
Axtell Albert P (Florence M), sol frt agt Clyde S S Co, h 1312 Main
Axtell Ezra P (Elizabeth; Axtell & Rinehart), h 1304 Main, tel Bell 1815
AXTELL & RINEHART (E P Axtell, C D Rinehart), Attorneys-at-Law 405 Dyal-Upchurch Bldg, Tels Bell 428, Auto M 2542
Aycock Richard B (Lena), h 518 Laura
*Ayers Dennis (m), lab, h 1702 Florida av
Ayers John W (Tula), opr W U Tel Co, r 224 Phelps
Ayers Paul C (Hazel), clk A C L, b 116 W Ashley
Ayers Walter, brewer Jax Brewing Co, b 841 W Monroe
Aylward John F (Mildred), steno Fla Eng & Constr Co, h 4 2d fl E Forsyth
Azar Albert, clk N B Azar, r 1452 W Adams
Azar Howa Mrs, b 1452 W Adams
Azar Naheem B (Emily), dry goods 1452 W Adams, h same
Azlin Sallie C (wid Wm J), b 8 Maplewood

B

Babb Wm C (Mary), eng, h 102 Pine, S J
Babbit Harry L (Maude), grocer Talleyrand av and Deer Creek h 220 Spearing

J. P. Campbell
Main Office, Factory and Warehouse, Union Terminal Building. Branch Office and Display Room 111 W. Duval.
GAS ENGINES POWER PUMPS
Largest Stock in the South

Baber Sarah Mrs, h St John's Park
Babst Harry, stockman Kress, h 157 W 4th
Baccaise Rudolph C (Mabel), foreman Fla Cigar Making Co, b 1346 Walnut
Bacetti Kate, dom 134 Louisa, S J
Bache Bayard F, clk City Water Dept, b 30 E 5th
Bache Louise B (wid Benjamin F), h 30 E 5th
Bache Marguerite L, student, b 30 E 5th
Bache Philip T, clk W U Tel Co, b 30 E 5th
Bachelor Charles M, b 111 St John's av, S J
Bachman Celia, steno H G Maeger, b 24 W Union
Bachman Frederick, barber, r 435 W Monroe
Backell Wm, millhd, b Cummer's Hotel
*Backus Henry (m), lab, h 143 Barber la
*Bacon Alexander (m), lab, h 1759 Van Buren
Bacon Alfred, carp, r 421½ Forest
Bacon Annie M (wid Henry S), b 401 W Duval
Bacon Charles (Ethel), clk, h 307 St John's av, S J
*Bacon Charles (m), lab, h 1712 Johnson
*Bacon Charles (m), meats 622 Davis, h 931 W Beaver
*Bacon Clifton, lab, b Maggie Harris
Bacon Ebenezer S (Minerva), propr Banner Laundry, mgr Jungle Line, h 741 W Monroe

HUTCHINSON AUDIT CO.
352-354 St. James Bldg.
Phone, Auto M 1959
Auditors and Accountants

CUMMER LUMBER COMPANY
Manufacturers of Rough and Dressed YELLOW PINE LUMBER and TIMBER. ALSO VEGETABLE CRATES OF ALL DESCRIPTIONS

Automobile Ambulance Service
220 E. Monroe **MARCUS CONANT CO., Undertakers** Phones 11 and 2240

*Bacon Edmund (m), lab, h s s Paulton 2 e of Franklin
Bacon F Irene, b 401 W Duval
*Bacon Fannie (wid), lndrs, h 1250 E Union
*Bacon Hatcher, lab, h 346 E Union
Bacon Henry, phys 401 W Duval, h same
Bacon James H (Bessie), civ eng, h Ortega blvd, Ortega
*Bacon John, clothes clnr 640 W Ashley, r 625½ same
*Bacon John H (m), mill wkr, h Talleyrand av s of Ostrich Farm
*Bacon Lelia (wid), lndrs, h 722 Argyle
Bacon Milton E (Lena L), agcy organizer N Y Life, h 844 Riverside av
*Bacon Moses (m), lab, h 1557 Hirschman's la
*Bacon Richard (m), grocer 1215 W Beaver, h same
*Bacon Richard (m), lab, h 865½ Caroline
*Bacon Sallie (wid), lndrs, b 604 Eagle
*Bacon Thomas, driver, b 1147 W Church
*Bacon Wm, porter, r 346 E Union
*Bacot Fredonia, cook 2340 Riverside av
Bader Benjamin (Maud), b 509 Gilmore
Badger Albert S, clk, b 127 E 5th
Badger Alma A, b 127 E 5th
Badger Mamie L (wid Charles), h 127 E 5th
Bagaley Katherine, tchr Springfield Grammar Sch, b 312 E 7th
Bagaley Wm (Luna L), aud Montgomery Amusement Co, h 312 E 7th
Baggett Louise Mrs, clk Stuart-Bernstein Co, b 801 River

THE LETTER SHOP
The Multigraph Office of Florida
12 U. S. TRUST & SAV. BANK BLDG. Both Phones 1626

Baggs Hoke S, asst cashr Ford Motor Co, r Y M C A
Baggs Kate (wid H M), boarding 32 W Monroe
*Bagley Frank, florist, b 1033 W Church
*Bagley James (m), lab, h 1118 Oakley
*Bagley Sarah, cook 236 W Ashley
Baigon Max, clk Moses Feldman, b 761 W Duval
Bail David E (Lilla E), asst supt Wilson & Toomer, h 308 Talleyrand av
*Bailey Adam, lab, r 1019 E 3d
*Bailey Adolph (m), lab, r 909 Clay
*Bailey Alethea E (wid), steno, h 1503 Lee
Bailey Anna (wid John), h s s 20th 2 w of Kooker
Bailey Bertha, agt, b 2020 W 21st
Bailey Carolyn S, tchr Highway Kindergarten, b 609 Market
Bailey Chapel M E South, e s Orange 1 s of G S & F Ry
*Bailey Charles (m), lab, h 1429 (1890) 3d av
*Bailey Charles A (m), lab, h 459 Charles
*Bailey Cornelia, lndrs, h 1512 Johnson
Bailey Cynthia A (wid Richard T), h 1738 Main
*Bailey Edward (m), porter, h 424 Jefferson
*Bailey Eliza (wid), lndrs, h 304 Oak
*Bailey Elmore, porter 524 Hill
Bailey Emma G Mrs, actress, r 2 2d fl 111 E Forsyth
*Bailey Enoch (m), lab, h Harrison s e cor Pine
*Bailey Ernest (m), lab, h w s Orange 1 n of G S & F Ry
Bailey Evelyn, steno, r 118 E Duval

ELLIS, CURTIS & KOOKER
Civil Engineers and Surveyors
Drainage and Highway Sewerage
and Railroad Blue Prints
Phone 948
Rooms 211 to 215 Florida Fire & Casualty Bldg.

Planco Printery
28 EAST BAY STREET

MAHONEY LUMBER CO.
WE WILL SAVE YOU MONEY
Yards: Acorn, near Enterprise St. Take Hogan St. Car Phone, Bell 4986

Bailey E Mae, tchr Highway School, b 917 Oak
Bailey E W, v-pres McGiffin & Co, res Fernandina, Fla
*Bailey Frank (m), clk, h 1316 W Adams
*Bailey Frank (m), driver, h 1108 Albert
*Bailey Frank (m), lab, h 943 Lewis
Bailey Fred (Jane), boat capt, h Virginia, Panama
*Bailey Henry, porter, r 245 Magnolia
Bailey Henry C (Annie), grocer 1100 Davis, h same
*Bailey Henry F, furn rms 636½ W Ashley
Bailey Herbert R, clk F E C, b 917 Oak
*Bailey Israel (m), lab, h 1125 Grant
*Bailey Jesse (m), farmer, h Harrison n e cor Pine
*Bailey John, lab, h 1153 Hickory
*Bailey John, lab, b 2115 Michigan av
*Bailey John, lab, b 304 Oak
*Bailey John (m), lab, h 1038 Corning
*Bailey John (m), lab, h 2421 Richard
*Bailey John (m), lab, h w s Fisher 4 n of 18th
Bailey John G (Christine), service chf city water dept, h 434 E Church
Bailey John R (Annie), mach, h Julia av, S J
*Bailey Louisa, nurse 1622 Park
Bailey Loveday, b 434 E Church
*Bailey Lula, cook, h 923 Newnan
*Bailey Mamie, nurse, b 1419 Davis

INDEPENDENT LAUNDRY CO., Inc.
We are Independent of the Laundry Trust.
1060-1062 Washington St.
PHONES Bell 7200 Auto. M 2932

Bailey Mary A Mrs, h 32 E Church
Bailey Mary E Mrs, b 407 E 16th
*Bailey Mary E (wid), h 1006 W Church
Bailey Milsey F (Sallie), painter, h 1672 John
*Bailey Nelson, lab, r 539 Caroline
*Bailey Odelia (wid), lndrs, h 1218 Cedar
*Bailey Oscar, lab, b 719 W Church
Bailey Percy C (Catherine L), h 350 King's rd, S J
*Bailey Robert, hackman, h 1019 E 3d
*Bailey Robert (m), cook, b 528 Johnson
*Bailey Robert (m), lab, h s s 21st 3 w of Bennett
Bailey Roland W, bkpr City Board of Bond Trustees, b 434 E Church
Bailey Rosa A, b 1738 Main
Bailey Rosa, clk Cohen Bros, r 11, 332 W Adams
Bailey Susie, steno, r 22 E Union
*Bailey Thomas, cooper, b 1620 (1731) Cemetery
*Bailey Thomas (m), lab, h 1234 Odessa
Bailey Walter, mach Gibbs Gas Eng Co, b 428 Cornelia, S J
Bailey Walter K (Grace), lumber, b 634 Smith
*Bailey Wm (m), lab, h 316 North
*Bailey Wm H, lab, r 623 Washington
Bailey Wm S, acct A C L, b Royal Palms Hotel
Bailey Wm W, embalmer Marcus Conant Co, h 220 E Monroe
Bain Fred G, film opr, b 432 W Monroe
Bain Marie, b 432 W Monroe

LIVINGSTON, YONGE CO.
ELECTRIC LIGHTING FIXTURES AND LAMPS
18-20 EAST ADAMS ST. PHONES: Bell 2988, Auto M-2988

Jones Lumber Co.
"Quality and Service"

Does Your Roof Leak? We Make a Specialty of Leaky Roofs
Gray Roof Paint Co. 318 Heard Bldg. Both Phones

Loans Negotiated
RENTS COLLECTED
PHONE 506
CHAS. W. KINNE
FIRE INSURANCE
REAL ESTATE
1010-12 Atlantic Nat'l Bank Bldg

Baines A Frazier (Elsie; Quaintance-Baines Drug Co; Brinkley & Baines), real est 421 Main, h 15 E 6th
Bair Ogden A, barber R A Goff, r Hamilton apts
Baird Frederick J, contr 1725 Dellwood, b same
Baird Schuyler C (Cornelia), Fla pass agt I C R R, h 1604 Walnut
Baire Effie, nurse De Soto Sanitorium
*Baisdel Wm R (m), janitor, h 1402 Madison
Baisden Robey S, mach, b 726 W Adams
*Baisden Sandy (m), lab, h Whitaker, Panama
*Baker Alex, lab, h rr 769 Orange st la
*Baker Alfred (m), porter, b 1220 W Beaver
Baker Angus S (Annie L), pres A S Baker Co, h 1604 St John's av
Baker Anna, slsldy Furchgott's, b 1032 Laura
*Baker Annie (wid), lndrs, b 1721 Illinois
Baker Annie E, b 830 E Duval
*Baker Annie M (Baker & Co), b 767 W Beaver
*Baker Arthur (m), lab, h 2207 B
Baker A Herbert (Johnnie), slsmn Fla Metal Products Co, h 19 Gilmore
Baker A Herbert jr, clk Standard Oil Co, b 19 Gilmore
Baker A S Co, A S Baker pres, G W Thames v-pres, mdse brokers 306 Dyal-Upchurch bldg
Baker Belle H (wid O R), h 1841 Hill
Baker Benjamin (Rachel; Baker & Spiwak), h 1053 W Duval

GEO. E. BROWN. Pres. B. K. HALL, Sec.
BROWN REALTY CO.
"The Home Builders"
403 St. James Bldg. Both Phones 1925
REAL ESTATE
FIRE INSURANCE
INVESTMENTS

Baker Benjamin jr, clk, b 1053 W Duval
*Baker Bertha (wid), h 2322 Girardeau
Baker Bros (W M Baker), meats 16 Main and 123 Broad
*Baker Bryant (m), waiter, r 754 W Church
Baker Carl N, pntr, b 921 E Ashley
*Baker Carrie, lndrs, h 1215 Run
*Baker Carrie B, dom, b 2003 Mars av
Baker Catherine, student, b 1135 May
*Baker Charles, lab, h Panama
Baker Charles H (Mattie J), spl agt Inter-Southern Life Ins Co, h 2024 Laura
Baker Charles H jr, clk M H Haughton, b 2024 Laura
Baker Charles M, tel opr, b 830 E Duval
Baker Claude L (Alice), lino opr Times-Union, h 24 W Church
Baker Cora T Mrs, asst bkpr Pen Casualty Co, h 42 Lancaster ter
Baker C Thomas (Jennie), chf eng Sou Utilities Co, h 1543 Laura
*Baker Daniel (m), firemn, h 1514 Pelican
Baker Edward, clk, b 212 Madison
Baker Edward W (Alveniah), boilermkr, h 212 Madison
Baker Edwin L, clk Jax Terml Co, b New Southern Hotel
Baker Elizabeth S, steno Cons Land Co, b 336 E Monroe
*Baker Elliott D, clk P O, r 625½ W Ashley
Baker Elton W (Annie F), b 839 Dellwood
Baker Emma F Mrs, housekpr 605 Main
*Baker Ephraim, millhd, h Cummer av, Panama

E. G. GOLDER
Successor to COONS & GOLDER
PLUMBING HEATING FIRE ESCAPES RE-TINNING COPPERS
16 E. Adams
Both Phones

R. L. SLAUTER PLUMBING
FURNACE & ROOF REPAIRING
131 EAST FORSYTH STREET Phones 2773 Res. 5217

Baker Everett O, mach J L Davis, r 24 W Church
Baker Frank V (Ada), lino opr Times-Union, h 32 E 9th
*Baker Franklin (m), carp, h 1947 Johnson
*Baker George, porter, b 1216 W Beaver
*Baker Gertrude, dom, h 1722 Cemetery
Baker Gladys, b 19 Gilmore
Baker Gladys M, slsldy Wilson D G Co, b 1841 Hill
Baker Harriet H (wid Angus C), b 1626 Oak
Baker Harris M, dftsmn Duval Planing Mill Co, b 315 E 7th
Baker Harry L, bkpr Harry Finkelstein, b 1023 W Monroe
Baker Hazel, slsldy, b 212 Madison
*Baker Henry, presser, r 1103 W Forsyth
*Baker Ira, dom 19 Stockton
Baker Jacob (Sarah), horsedlr, h 1023 W Monroe
*Baker James, blksmith 1106 E 21st
*Baker James (m), lab, h 318 W State
*Baker James C (m), blksmith 710 W Church, h 767 W Beaver
Baker James D, real est and ins 308 St James bldg, r 1626 Oak
Baker James L (Bettie), contr 830 E Duval
Baker James M (Frances), sec and mgr Naval Stores Whse Co h 1027 Oak
Baker James M, student, b 27 E Lomax
*Baker Japhus M (Baker & Co; Geter & Baker), b 767 W Beaver
*Baker John, lab, b Panama
*Baker John, presser, r 629½ (625½) W Ashley

JAMES & PAXON
FIRE and MARINE INSURANCE
General Insurance and Surety Bonds
Mutual Life Bldg. Phones: Bell 874, Auto M-2476

BAKER & HOLMES CO.
Wholesale Grocers and All Kinds Building Material
Phones Bell 75 and 664, Automatic M-2378 Viaduct Street

*Baker John (m), lab, h 406 S Myrtle av
*Baker John (m), tailor, h 485 **Eagle**
BAKER JOHN D (Julia S), Vice-Pres Baker & Holmes Co, h 1135 May
Baker John H, tel opr, r 224 Spearing
*Baker Julian, lab, b Panama
Baker Kate G Mrs, Christian Science tchr 905 Fla Life bldg, h 27 Lomax
*Baker Larkin, lab, h 419 (415) Park
*Baker Laura (wid), lndrs, h 1304 Emma
*Baker Lelia E (Baker & Co), b 767 W Beaver
*Baker Leroy, florist, b 1304 Emma
*Baker Lewis (m), draymn, h 325 North
Baker Lewis T, com trav Herty Turpentine Cup Co, b 19 Gilmore
*Baker Lizzie J (Baker & Co), b 767 W Beaver
Baker Louis W, bkpr J G Christopher Co, b Lenox Hotel
Baker Louis W jr, clk Armour Fertz Wks, r Lenox Hotel
Baker Louise, student, b 1135 May
Baker Lucie B Mrs, china painting 207 Hogan, h Neptune av, Murray Hill
*Baker Lucy (wid), lndrs, h 733 W State
Baker L Warren, clk, r 126 Newnan
Baker Mamie Mrs, h 421 Claude
Baker Manly (Margaret), eng Y M C A, h 2148 Market
*Baker Manny (m), lab, h 1139 W Church

Forsyth Street Planing Mill, Inc. Mill and Office Foot of Georgia St. Both Phones 3967
HOUSE BILLS COMPLETE
Manufacturers and Dealers in Rough and Dressed Lumber of All Kinds

Rhodes-Futch-Collins Furniture Co.
THE BIG MAIN STREET STORE
312 MAIN STREET

Baker Margaret E, steno Chase & Co, b 1515 E Monroe
Baker Marie F, b 212 Madison
Baker Marion L, b 19 Gilmore
Baker Marx, slsmn Duval Shoe Factory, b 1023 W Monroe
Baker Mary A, steno Knight & Adair, b 1023 W Monroe
Baker Melvin C, clk, b 921 E Ashley
Baker Milton A (Nanette), stonemason, b 1028 E Bay
Baker Morris (Esther), shoes 422 Main, h 222 W Union
*Baker Moses, lab, b 942 Pippin
Baker Nannie L Mrs, art needlewk 204 Laura, h Arlington Hts
*Baker Oscar J, barber, r 522 W Union
*Baker Pansy, h 1456 Tyler
*Baker Preston (m), contr, h 1117 Van Buren
*Baker Preston (m), millhd, h Cummer av, Panama
*Baker Rebecca, cook 1931 Laura
Baker Robert, clk Baker & Spiwak, b 1053 W Duval
*Baker Robert, lab, b 1536 King's rd
*Baker Robert (m), cook, b 930 W State
Baker Robert A (Blanche P; Baker & Baker), h 1250 Oak
*Baker Robert L (m), plmbr, h 864 Caroline
Baker Rollo J, waiter, h 930 W State
Baker Ruth, nurse St Luke's Hospital
*Baker Ruth, maid, h 227 Eagle
*Baker Samuel (m), porter, b 760 W Union
*Baker Thomas (m), lab, h Plum n e cor Owen av
Baker Thomas H, clk Atl Natl Bank, b 1539 Silver

W. L. Ellis Moving & Storage Co. Packing and Shipping
Estimates Gladly Furnished Large Loads---Quick Service---Experienced Help
Bell Phone 6470 12th and Fisher Sts. Aut. Phone M 2259

Baker Tracy F, mach, b 1539 Silver
*Baker Vivian V, clk, b 767 W Beaver
Baker Walter H (Eva), contr, h 1539 Silver
Baker Wm (Nannie; McMurray & Baker Co), h Arlington Hts
Baker Wm (Rose), grocer 524 Main, h 512 same
*Baker Wm, lab, b 1610 Florida av
*Baker Wm (m), janitor, h 708 W Victoria
Baker Wm E (Annie L), eng S A L, h 199 Thomas
Baker Wm H (Kate G; Baker & Baker), h 27 E Lomax
*Baker Wm H (m), blksmith s s 21st 3 w of Fisher, h n s 21st 4 e of Fisher
Baker Wm L, tel opr, b 815 E Duval
Baker Wm M (Ruth; Baker Bros), h 115 W 2d
*Baker Wm M (m), embalmer, h 616 W Church
*Baker & Co (J C, J M, A M, L E and L J Baker), dry goods 420 Broad
BAKER & BAKER (Wm H and Robert A), Attorneys-at-Law, 501-502-504-506 Atlantic Natl Bank Bldg, Tel Bell 1293
BAKER & HOLMES CO, J Dobbin Holmes Pres, John D Baker Vice-Pres, Thomas Pollard Sec and Treas, Whol Grocers and Building Material w s Viaduct, Tels Bell 75, 232, 664 and 675, Auto M 2378
Baker & Spiwak (Benjamin Baker, Joseph Spiwak), shoes 904 and 914 Davis
Balcom Jane (wid Ira G), h 312 Victoria
Balconies The, 327-329 E Forsyth

W. C. WARRINGTON & CO.
702 BISBEE BUILDING
TELEPHONE 1241
TRUCK FARMS
GARDEN TRACTS
CITY PROPERTY

Tom Damato, Merchant Tailor
Office Phone, Auto M-1908 Residence Phone, Auto M-1137
228 WEST FORSYTH STREET, UNDER ARAGON HOTEL

The

BALFE COMPANY

Hardware, Paints and Oils, Wall Paper Glass

Wall Papering and Decorating

WE PAINT HOUSES
(Estimates Given)

PHONES
Bell 47---Auto. M-1747

6-8 W. BAY

MAHONEY LUMBER CO.
LUMBER, LATH, SHINGLES, MOULDINGS
YARDS: ACORN, NEAR ENTERPRISE STREET
TAKE HOGAN STREET CAR PHONE, BELL 4986

*Baldiger S Robert (m), waiter, b 125 W State
Baldwin Ada, mlnr, b 407 Cleveland
Baldwin Building, 17 W Bay
*Baldwin Curley (m), lab, h 848 Palmetto
Baldwin De Corah (Rose), ccm trav, h 220 E 2d
Baldwin Edgar M (Lucille), mill supt Fla Cotton Oil Co, h 1321 (721) Osceola
Baldwin Elizabeth I (wid Wm E), b 1814 Main
Baldwin Espy, clk The Balfe Co, b 1834 Ionia
Baldwin Forest, eng, r Hotel Columbia
Baldwin George M, brklyr, h 407 Cleveland
Baldwin Isaac C (Bessie), h 1921 Laura
Baldwin James C, slsmn Jax Coca-Cola Co, b 407 Cleveland
Baldwin Jesse (Jennie), furn 620 Palm, h 618 same
Baldwin John B (Susie), soda dispenser, h 413 E Church
*Baldwin Kathleen, cook 2104 St John's av
Baldwin Lorenzo W (Baldwin & Mason), h 1344 Hubbard
*Baldwin Reuben (m), lab, h w s Louisiana 1 s of 21st
*Baldwin Walter, porter, b 730 Clay
*Baldwin Wm (m), draymn, h 1425 E Beaver
Baldwin Wm E, clk, b 1834 Ionia
Baldwin Wm P (Lizzette; Baldwin & Lewis Co), h 820 Park
Baldwin & Lewis Co (W P Baldwin, J G Lewis, H M Wilson), naval stores 1203 Heard Bank bldg
Baldwin & Mason (L W Baldwin, F S Mason), attys 400 Law Exchange bldg

Enterprise Lumber & Box Co.
1548 Enterprise St. Telephone 601
J. P. Wilson, Mgr.
Lumber, Shingles, Lath, Boxes, Crates and Hampers
ESTIMATES FURNISHED

Jones Lumber Co.
Eighth St. and Railroad Ave. Phone 5211

Balentine Philip C (Mary), shoemkr 122 Myrtle av, S J, h same
Bales A W, clk R M S, h 820 E 14th
BALFE CO THE (John J Balfe), Paints, Hardware, Wall Paper, Glass and Decorating 6-8 W Bay, Tels Bell 47, Auto M 1747
BALFE-CONROY CO (D J Conroy Co Successors), Paints, Painters' Supplies, Hardware, Wall Paper, Paper Hanging, Glass and Painting Contractors 114-116 W Bay, Tels Bell 50, Auto M 1500
BALFE JOHN J (Joanna G; The Balfe Co), h 1654 Pearl, Tel Bell 3990
Balfour James (Edith V), bkpr Drew's, h 129 Drysdale
Balkin John C (Ada), mtrmn, h 227 Stuart
*Balknight Silas (m), firemn, h 209 Hanover
Ball Alfred J (Honora), plmbr, h 235 E 11th
Ball Almeda R (wid Nicholas), b Park av, Ortega
Ball Charles E (Bessie), bkpr Guaranty Trust & Sav Bank, h 2907 Herschell
Ball Easton G (Mattie), mach, h w s MacDuff av 2 s of Dakota
Ball Elizabeth, b 2125 College
Ball Francis H (Francis H Ball & Co), b 1531 Post
Ball Francis H & Co (Francis H Ball), mdse brokers 422 Duval bldg
Ball James N (Irene), steno Drew's, h 30 W Monroe
Ball John (Emmala B), v-pres Cons Grp Co, h 126 Goodwin
*Ball Joseph, lab, b 1026 Ward
BALL PHILIP M (Anna), Desk Editor Times-Union, h 1128 Oak

DUVAL PLANING MILL CO. INTERIOR and EXTERIOR TRIM
C. G. BUCCI, President 7th. St and Railroad Ave Telephone 1749

PHONE 1215 **Jacksonville Furniture Co.** 835 W. Adams Street

*Ball Phyllis (wid), lndrs, h 1476 Illinois
*Ball Roxie (wid), h 1058 Corning
Ball Schuyler C (Lena W), h Park av, Ortega
Ball T Prioleau (Agnes M), bkpr Cons Naval Stores Co, h 1531 Post
*Ball Walter, lab, b 1476 Illinois
Ball Wm (Matilda C), carp, h 425 Newnan
BALL WILLIS M, Pres Florida Publishing Co, Editor-in-Chief Florida Times-Union, h 1128 Oak
Ballantine Charles S (Marie H), mach S A L, h n s Dignan av 2 w of Druid
*Ballard Andrew (m), lab, h 126 (636) Claude
*Ballard Benjamin, waiter, b 1808 Davis
*Ballard Edward, clk, r 1654 Florida av
*Ballard Elliott (m), lab, h e s MacDuff av 1 s of G S & F Ry
*Ballard Harry L, presser, b 316 Bridier
Ballard Hiram E (Hattie), tie inspr, h St John's Park
*Ballard H Cleveland, lab, b 316 Bridier
Ballard Irwin, lab Morris & Co 640 W Bay
Ballard Lazarus, cook, r 522 W Adams
*Ballard Lee, lab, r 125 E Beaver
*Ballard Matilda (wid), dom, h e s Flynn av nr 29th
*Ballard Pressie, dom, b 1517 Illinois
*Ballard Sallie (wid), cook, h 316 Bridier
*Ballard Sumpter B (m), barber Thomas Johns
Ballard & Ballard Co, S L Breaux jr mgr, flour 224 E Bay

TELFAIR STOCKTON & CO.
Five-Year Mortgages, Real Estate and Insurance
108 W. BAY STREET TELEPHONE 310

Ballenger John E (Ruth), chf eng City Highway dept, h 239 W 10th
*Ballentyne Jennie D, tchr Fla Bap Academy, b same
Ballew James V (Maude), messr Sou Exp Co, h 1940 Walnut
Ballou George F (Louise), plmber, h 42 W Union
Ballou John, boxmkr, r E D Fennell
*BALLOU JOHN H, Attorney-at-Law 206 Masonic Temple, 410 Broad, r same, Tel Auto M 2083
Balsinger Harry, sign pntr, r 3 2d fl 717 Main
Balster John H (Nora R), v-pres and genl mgr J C Halsema Mfg Co, h 333 E 9th
Baltzell G Wilson, cashr Wilson Constr Co, r 230 E Forsyth
Baltzell Nellie, steno, b 3, 18 E Union
Baluss Hamilton, b 28 W 4th
Bamboo Chemical Co, Joseph Liebmann mgr, office 707 W Monroe, plant 414 W Forsyth
Bamforth Samuel J, lino opr Metropolis, r 728 W Monroe
Bandel Frank (Katie), dry goods 915 W Bay, h 812 W Monroe
Bandel Harry (Bertha), dry goods 1019 Davis, h 525 W Monroe
Bandel Henry, clk E O Painter Fert Co, b 812 W Monroe
Bandel Lillie, student, b 812 W Monroe
Bandel Max (Rosa), dry goods 424 Main, h 425 E Church
Bandrimer Fannie, clk Cohen Bros, b 1121 W Adams
Bandrimer Frieda, clk, b 1121 W Adams
Bandrimer Louis (Frolma), shoes, h 1121 W Adams

FORD ROOFING CO.
Sheet Metal Work General Roofing
326 WEST ADAMS STREET TELEPHONE 6636

Mrs. M. A. Strickland, Propr.
FOR TRANSIENT OR PERMANENT GUESTS REASONABLE RATES CAFE a la CARTE
Main and Adams Tel. Bell 2140, Auto M 3645

Lewis L. Copeland
OPTOMETRIST and OPTICIAN
113 W. DUVAL ST. Ground Floor St. James Bldg.

Bandy George W (Mary A), mgr Bandy Prtg Co, h n s 23d 3 w of Evergreen av
Bandy James A (Elizabeth), pressman Bandy Prtg Co, h n s 23d 2 w of Evergreen av
Bandy Katherine, clk Cohen Bros, b J A Bandy
Bandy Printing Co, G W Bandy mgr, rr 112 E Forsyth
Banes Nathan H (Sarah A), furn repr 1114 E Church, h 425 Florida av
*Banfield Lena, lndrs, b 428 North
Bange Florence, b 5 3d fl 717 Main
*Bangham Thomas, cook, h 710 W Ashley
Bangs Edward A (Cora), slsmn, h 222 Riverside av
*Bank Henry, carp, b 1033 W Beaver
Bank of South Jacksonville, J F Zetzsche pres, H B Philips v-pres, R O Moore v-pres, L A Usina cashr, Cecil Brown asst cashr, St John's av cor Hendricks av, S J
Bankers Financing Co, W D Manly pres, J R Anthony jr v-pres, C S Broward sec and treas, 201 Main
*Banks Annie (wid), lndrs, h 801 Aubert
*Banks Earl Rev, h 526 Charles
*Banks Edward (m), firemn, h 1700 Spearing
*Banks Elwood J jr, janitor, h 812 Clay
*Banks Esther (wid), lndrs, h 1475 Franklin
*Banks Ezekiel D (m), carrier P O, h 1688 Madison
Banks James A (Hortense), supt teminals St John's River Terminal Co, r 132 E Monroe

W. M. McCRORY CO. General Insurance Surety Bonds
28 JULIA ST. TEL. BELL 3852

*Banks John (m), lab, h 110 Robinson av
*Banks Joseph (m), porter, b 1000 King's rd
*Banks Joseph T, porter, b 1024 W Church
*Banks Margaret, cook, h 581 Dewdrop
*Banks Solomon (m), porter, b 106 Cleveland
*Banks Solomon (m), hlpr, h 631 W State
Banner Laundry, E S Bacon propr, 116 Hogan
*Bannerman Roy, student, b 101 Wilcox av
*Bannister Allen (m), lab, h 1511 Pelican
*Bannister Wm, lab, b 1511 Pelican
*Bannitt Wm, lab, h 1536 Weare
*Banos Manuel C (m), cigarmkr, h 1426 E Church
Bansbach Anton (Ida), music tchr, h St John's Park
Bansbach Eva, cashr Cohen Bros, r St John's Park
Banti Wert C (Ethel), pntr, h Bay nr Gibson, S J
*Banyan Mack (m), h Panama
*Barbary Ulysses, cook, r 1206 E 3d
Barbee Marie (wid C R), furn rms 751 W Adams
Barber Albert C (Ella), boxmkr, h Whitaker, Panama
Barber Anna, housekpr 1064 Park
*Barber Arthur, lab, h 1125 Oakley
Barber Asphalt Paving Co The, H M Sinnott sls agt, 209 Bisbee bldg
Barber Carlton R (Elinor), real est, b 1500 Harper
Barber Charles S (Ella), meatctr W E Wells, h 1945 Ionia
*Barber Dezzie C, clothes clnr 309 S Myrtle av, h same

Harris-Cantrell Hardware Co.
COMPLETE LINE OF BUILDERS' SUPPLIES
B. P. S. PAINTS KEEN KUTTER EDGED TOOLS
508 MAIN STREET TELS: BELL 5097; AUTO. M-1097

"We make a Truck to fit your business"
"They have no superiors"
GMC TRUCKS
GARAGE and SALES CO.
Distributors of G. M. C. and V. I. M. TRUCKS
H. C. YEARGAIN, Proprietor
14 1-2 South Laura St.
Tels. Bell 6620, Auto M 1236

STINSON ELECTRIC CO. WHOLESALE AND RETAIL ELECTRIC SUPPLIES
37 W. FORSYTH STREET TELS. BELL 477 AUTO M. 3477

Furniture of the Better Grade See CHADWICK'S
ALSO RUGS AND LINOLEUMS. Agents Grand Rapids Furniture. 7-9 E. Bay St. Phone 330

Barber Edgar (May), real est, h 1500 Harper
Barber George F (Cora L), paperhngr, h 27 Reynolds
Barber Jesse J (Minnie), clk Cummer Lbr Co, h Buffalo av, Panama
*Barber Lulu (wid), cook, b 1248 Pacetti
Barber Robert A (Mary), slsmn, h 414 W 10th
*Barber Susie (wid), cook, h 814 W Union
*Barber Wm (lab), b 1332 Grant
*Barber Wm (m), blksmith hlpr, h 109 Park av
*Barber Wm (m), lab, h e s Maple 2 n of Paulton
Barberer Solomon (Georgia), pdlr, h 511 W Monroe
*Barbour John (m), lab, h 692 W 9th
Barbour Ralph H (Ethel), electn, h St John's Park
Barchan Anna L (wid Leopold), mlnry 319 W Bay, h same
Barchan Joseph, student, b 521 Main
Barchan Natalie (wid Samuel), dry goods 519 Main, h 521 same
Barclay Frank T (Kate), bkpr Groover-Stewart, h 507 Laura
Barco Albert J (Mattie), billiards 21st cor Talleyrand av, h same
Barco Solomon E, meats cor Fisher and 15th, h same
Bard Henry (Lillian), film opr, r 326 E Forsyth
Bardin Karl, r 230 E Forsyth
Bardin Leon, tchr Hebrew Sch, h 717 W Adams
*Bardwell Cora, nurse Brewster Hospital, r 928 Dennis
*Barefield Simeon (m), lather, h 1732 Lee
Barfield Co The, J R Barfield pres and treas, Wm A Barfield v-pres, Wm E Barfield sec, confrs 41 W Forsyth

SEEDS E. A. MARTIN SEED CO.
BELL PHONE 4277 — 206 EAST BAY ST. — AUTO. M-2368
Garden, Field and Flower Seed, Poultry Supplies and Remedies, Hay; Grain and Feed
Incubators

*Barfield Frederick, porter, b 1121 E Beaver
Barfield Frederick G (Helen D), phys, b 1454 Riverside av
Barfield James H, mgr The Barfield Co, r 129 E Ashley
Barfield James R, pres and treas The Barfield Co, res Savannah, Ga
BARFIELD MUSIC HOUSE, Wm A Barfield Pres and Genl Mgr, Pianos and Musical Merchandise 314 W Forsyth, Tel Auto M 3900
Barfield Wm A (Daisy), pres and genl mgr Barfield Music House and Fla Music Co, v-pres The Barfield Co, h 1758 Forbes
Barfield Wm E, sec The Barfield Co, res New Orleans, La
*Barge Henry (m), carp, h 340 Magnolia
*Barge Wm (m), blksmith, h 1104 W Church
Barigan Wm C (Jennie), clk D Davis & Co, h 1032 W Monroe
Barker Albert E (Marie), bkpr Claude Nolan, h 231 Schofield
Barker Bruce L (Stella), bkpr Scu Hide & Skin Co, h 58 E 9th
Barker-Cardy Machine Co, G G Cardy pres, John Cardy sec-treas, 132 S Ocean
Barker Ernest (Lena), gardener, h n s Elm nr Owen av
Barker George H (L Gertrude), lumber, h 243 W 7th
Barker Gilbert H, chf clk D L Gillespie & Co, r 243 W 7th
Barker Harry T, lumber inspr, b 920 Talleyrand av
Barker John R (May), mach, h 2007 Swift
Barker Kate L, b 329 E 1st
*Barker Kip (m), porter, h 1299 Cedar
Barker Luther E (Julia), cond J T Co, h 329 W Adams

Walker Distributing Co. Distributing, Sign Tacking, Window Dressing, Circular Mailing
403 Main St. Store Room 34 E Union Multigraphing, Folding, Addressing
Phones Bell 839, Auto M1839 & M1854 Lithographing and Sniping

Best at Lowest Prices in—
LUMBER, LATH, SHINGLES, MOULDINGS, ETC.
MAHONEY LUMBER CO.
Yards: Acorn, near Enterprise St. Take Hogan St. Car Phone, Bell 4986

Barker Mary E (wid Henry), h 920 Talleyrand av
Barker Richard F, eng, b 2007 Swift
Barker Richard G, mach, b 2007 Swift
Barker Ruth L, b 243 W 7th
*Barker Sadie, cook St Luke's Hospital
*Barker Walter, lab, b 1105 W Beaver
*Barker Walter (m), lab, h Johnson s w cor Jones
Barker Walter L, elec eng Sou Utilities Co, b 1342 Liberty
Barker Wm D (Kate), eng S A L, h 329 E 1st
*Barkley Lillie (wid), lndrs, h 1420 Oakley
*Barksdale Elijah (m), lab, h 524 B, Bloxham
Barksdale Robert L, clk S B Hubbard Co, b 216 E 5th
Barley George (Estelle), com trav, h King's rd nr city limits
Barley John M (Lida), inspr Fruit Growers Express, h 2929 King's rd
*Barley Nelson, lab, h 524 Madison
Barlow Claude L (Clara), foremn, h 814 W Adams
*Barlow Thomas (m), lab, h Whitaker, Panama
Barnard Elizabeth A, bkpr Charles Marvin Co, b 627 Market
Barnard Gail L (Olive), agt Metropolitan Life, h 1129 E 16th
Barnard Jane P (wid Thomas), b 627 Market
Barnard Laura (wid Fred H), b 1129 E 16th
*Barnard Prince, porter, r 1617 Davis
Barnell Woodward, boxmkr, b Mrs S P Wingate
*Barnes Adam (m), lab, h s s 24th 1 w of Liberty
*Barnes Allen (m), lab, h 526 Bloxham
*Barnes Alonzo (m), lab, h 1230 Franklin
*Barnes Alonzo (m), porter, h 636 Caroline
*Barnes Alonzo G (m), lab, h 1112 Tyler
*Barnes Andrew (m), pntr, h 412 E Ashley
*Barnes Annie, lndrs, h 618 Price
*Barnes Annie (wid), cook, h 217 Magnolia
*Barnes Ardrick (m), firemn, h s s 21st 2 w of Cunningham av
Barnes Bryant R (Myrtle L), buyer Drew's, h 1826 Herschell
Barnes Carlisle B, ship clk Walter Hawkins, b 130 Hogan
Barnes Claudius H (Nellie), pres Jacksonville Cracker Wks and Sou Naval Stores Co, h 316 E Adams
*Barnes Cora, cook shop 1457 W Adams, h same
*Barnes Cornelia (wid), h 1323 Broad
*Barnes Daniel, lab, b Reuben Baldwin
Barnes Dorothy, steno L C Smith & Bros, b 137 E Church
*Barnes Edward (m), lab, h n s 27th 2 w of Stewart av
Barnes Edwin E (Carolyn), clk City Sewer dept, h 411 E 1st
*Barnes Elizabeth (wid), smstrs, b W A Taylor
Barnes Ernest C, clk H C Hare & Co, b 439 E 1st
*Barnes Florence, cook, b 2164 Lee
Barnes Floyd C, cashr C W Zaring & Co, b 748 Oak
*Barnes Georgia N, copyist, h 2204 C
*Barnes Gertrude, grocer 1540 Illinois, h same
*Barnes Harland Rev, b 505 W 10th ext
Barnes Helen W, b 316 E Adams
*Barnes Henry (m), carp, h 2 Estelle la
Barnes Henry R, br mgr Walter Hawkins, r 130 Hogan
*Barnes Holland (m), lab, h 695 W 9th
*Barnes Horace, driver, r 225 May
Barnes Horace C, colln supervisor Bell Tel Co, r 12 W 11th
BARNES ISAAC L, City Electrical Inspr, r Hotel Albert
*Barnes James, sawyer, b 9 McKinley

JAX. CONCRETE CO.
SIDEWALKS, CONCRETE BLOCKS, Etc.
530 Riverside Ave.
F. C. HEDRICK, Mgr.
Bell Tel. 678
Auto R1353

W. Mulford Marsh ARCHITECT
338 St. James Bldg. Phone, Auto M-3345

JAMES N. COONS
Plumbing, Heating, Roofing
22 OCEAN ST. PHONE, BELL 2279
LET COONS DO IT

*Barnes James (m), lab, h 226 Magnolia
*Barnes James D (m), lab, h 21st n e cor Buckman
*Barnes Jennie (wid), lndrs, h 717 E Union
*Barnes John (m), carp, b 921 W Church
*Barnes John (m), driver, h 332 W Orange
*Barnes John (m), porter, h 1540 Illinois
Barnes John A, clk Jax Gas Co, b 1852 Park
Barnes John H (Mantie), constr Stand Oil Co, h 2729 Hubbard
*Barnes Johnnie M, nurse, b 2204 C
*Barnes Kate (wid), h 329 E Beaver
*Barnes Lancaster (m), lab, h 20 Greeley
*Barnes Leah, smstrs, b W A Taylor
*Barnes Lee W, porter, b Minnie Hardeman
*Barnes Leonard, driver, b 9 McKinley
Barnes Levi A (Mary E), cabtmkr, h 518 E Monroe
Barnes Lillian A Mrs, solr, r 105 Phelps
Barnes Margaret Mrs, h 7 W Church
Barnes Mary A (wid Robert S), h 748 Oak
Barnes Mary E, b 518 E Monroe
Barnes Nathan H (Sarah A), furn repr, h 425 Florida av
Barnes Nellie M, b 439 E 1st
Barnes Roberta B (wid Wm D), b 437 E Forsyth
Barnes Roberta E, b 437 E Forsyth
*Barnes Rosa (wid), lndrs, h 1617 Illinois
*Barnes Sallie (wid), lndrs, h 145 May

SAMUEL C. TAYLOR
14 OCEAN ST.
PHONES: Bell 1773, Auto M 1773
THE RENTING AGENT
INSURANCE
REAL ESTATE and LOANS

Barnes Stephen A (Elizabeth), cabtmkr 1444 Spearing, h same
*Barnes Susan (wid), b 526 W 8th
*Barnes Taft (m), lab, h 154 Bellevue av
*Barnes Theodore, lab, b 505 W 10th ext
*Barnes Victoria (wid), cook, h 1440 E Beaver
*Barnes Wade (m), driver, h 448 Spruce
*Barnes Wm, lab, h 1070 Clinton la
*Barnes Wm, lab, r 808 A, Eagle
*Barnes Wm, porter, h 22 Blodgett av
*Barnes Wm B, cook, b 1222 W Union
Barnes Willie Mrs, cashr Gulf Life & Acc Ins Co, b 620 Park
*Barnesville Alex (m), lab, h 1118 W Ellis
Barnett Andrew C (Alicia), sec to Harry B Hoyt, h 1800 E Beaver
*Barnett Annie (wid), cook, h 334 Oak
Barnett Bion H jr, artist, b 735 Riverside av
Barnett Building, 112 Laura
*Barnett Charles H, clk R M S, h 328 E Beaver
Barnett Donald M (Nadia L), clk Barnett Natl Bank, h Ortega blvd, Ortega
Barnett Elizabeth (wid C E), h 638 Rushing
BARNETT HARLOW, Vice-Pres Stockton & Barnett Co 305-306 Masonic Temple, Both Tels 1213, h 25 E 1st, Tel Bell 1294

E. G. GOLDER
Successor to COONS & GOLDER
PLUMBING HEATING FIRE ESCAPES RE-TINNING COPPERS
16 E. Adams
Both Phones

GLASS FRENCH MIRROR PLATE GLASS CO. MIRRORS
WHOLESALE and RETAIL
535-537 E. BAY ST. TELS BELL 1572, AUTO M 1572

PHONE 388 327 LAURA STREET, OPPOSITE HEMMING PARK
SABUT TIRE & SUPPLY CO.
TIRES SUPPLIES VULCANIZING

Barnett Hattie E, sec and treas Jax Coca-Cola Bot Co, h 104 E 5th
*Barnett Henry (m), lab, h 929 Oakley
Barnett Herman, waiter, r 415 E Forsyth
*Barnett Isaac, lab, b 812 Broad
Barnett James L, printer Drew's, h 1834 E Beaver
Barnett Lamar F (Susie), clk A C L, h 746 Charles
Barnett Leroy (Beatrice), carp, h 1123 E 18th
Barnett Lina L Mrs, h 735 Riverside av
Barnett Marvin R (Bessie), printer Drew's, h 1827 Hill
BARNETT NATIONAL BANK THE, W D Barnett Chairman Board of Directors, Frank Adams Pres, George R De Saussure Vice-Pres, A G Cummer Vice-Pres, R E Wheeler Vice-Pres, W R McQuaid Cashr, C S L'Engle and George A Kirk Jr Asst Cashiers, Forsyth n w cor Laura
Barnett Oscar F, clk, b 215 Cedar
Barnett Peter, farmer, h 1641 King's rd
*Barnett Robert (m), cook, h 36 E State
Barnett Sallie G (wid W D), b 250 W 9th
Barnett Wm D (Lilla C), chmn board of directors Barnett Natl Bank, h 25 E 1st
Barnett Wm S (Caroline), treas Smith-Richardson & Conroy, h 215 Cedar
Barnhart Harvey T (Pearl), soda dispensr W D Jones, h 1736 Swift
Barnhart Maizie T, h 416½ W Beaver
Barnhart Mattie Mrs, r 33 W Adams
*Barnwell Marshall (m), lab, h 1725 Madison
Barnwell Thomas E (Mary A), asst eng Eppinger & Russell Co, h 1214 E 9th
*Barnwell Walter (m), porter, h 2144 Moncrief av
Barol Alfred, br mgr Duval Shoe Factory, r 707 Julia
*Baron Chalmers, lab, b 932 Jessie
Barr, see also Barrs
*Barr Albert, driver, b 1403 W Adams
*Barr Amanda, smstrs, h 800 Eagle
Barr Arnold B, molder Murphy Iron Wks, b 1106 E 15th
Barr Bert F (Mary), linemn W U Tel Co, h 209 Hendricks av, S J
Barr Charles E, messr Bank of South Jax, b 209 Hendricks av, S J
Barr Eugene W, clk E G Golder, b 431 Victoria
Barr Eugenie (wid John F), h 431 Victoria
*Barr George (m), lab, h 800 Eagle
Barr George W (Margaret), slsmn, h 917 E 12th
*Barr Jacob, lab, b 800 Eagle
Barr John F, clk C D Cates Co, b 431 E Victoria
Barr John W (Mary J), drayage, h 1106 E 15th
Barr Laura M, clk, b 1106 E 15th
Barr Marcus H (Beulah), com trav, h 408 W Ashley
Barr Paul E, student, b 209 Hendricks av, S J

PORTAGE TIRES
Guaranteed 5,000 Miles Phones Bell 4373, Auto M 2817
ACCESSORIES
VULCANIZING
SERVICE CARS
68% GASOLINE
GEO. M. ADAMS
Portage Tire Co.
CHAS. M. SHINE
10 E. DUVAL STREET

C. H. HOUGHTON GEO. M. PRICE
Jacksonville Plumbing Supply Co.
C. H. HOUGHTON, Licensed Plumber
15 Julia St. Phones Bell 569, Auto M 8118
PLUMBING, ROOFING, Steam and Gas Fitting

DUVAL IRON WORKS
Oscar Rubin C. J. Eppert
Machinist, Blacksmith & Boiler Works
Bell Phone 4491 126 W. Bay
OXY-ACETYLENE WELDING AND CUTTING

*Barr Thaddeus, lab, b 1654 E 21st
Barr Wm H, mgr Interstate Securities Co, b 1623 Main
*Barracks Primus (m), lab, h Dutton's qtrs, Milldale
Barraclough Wilhelmina, dressmkr, b 24 E Duval
Barrett Bennie, clk, b 49 W State
Barrett Eliza (wid Thomas), b 1230 Hubbard
Barrett Eugene P, inspr Sou W & I Bureau, r Windle Hotel
*Barrett Frank, porter, r 640 W Church
Barrett Fred W, cashr Bond & Bours Co, r 430 E Adams
Barrett George B, millhd, b Cummer's Hotel
Barrett Homer W, baker, b 332 Hendricks av, S J
Barrett Irene I (wid Joseph), b 2108 (2408) Fisher
Barrett J Walter (Ida), pntr, h 1224 Dyal
*Barrett Rafael (m), firemn, h 436 W Union
Barrett Robert G, slsmn, b 537 W Duval
Barrett Susie M, b 332 Hendricks av, S J
Barrett Wade H (Mary L), com trav Covington Co, b 211 W Adams
*Barrett Wm (m), lab, h Buffalo av, Milldale
Barrett Wm E, clk, b 332 Hendricks av, S J
*Barrett Wm F (m), lab, h 834 Pippin
Barrett Wm H (Leila P), foremn F E C, h 332 Hendricks av, S J
Barrett Willis, lab, b Wm Barrett
Barrie Robert (Catherine), glasswkr Sou Art Glass Co, h 1015½ E Adams
*Barrier Ardonis, lab, r 1530 Bridier
Barringer Harrison E, atty with Marks, Marks & Holt, r 351 E Monroe
*Barringer Joseph (m), lab, b 717 1st av S
Barringer Pauline D, steno S A L, b Mrs M E Bowman
*Barrington Mary, cook, h 107 Stuart
*Barrington Philip H (m), draymn, h 720 Market
*Barrington Thomas (m), lab, h Dennis 5 w of Lime
Barron Benjamin W, b Confederate Home
Barron Ebb C, mach, b 518 Palmetto
Barrow Howell, r Duval Hotel
Barrow Roland L (Ruby), firemn, h 316 Woodlawn av
Barrows George, r Park Hotel
Barrows Pearl, mlnr, r Y W C A
Barrs, see also Barr
Barrs Abigail (wid Etheldred), b 704 Hogan
Barrs Abigail, tchr Central Gram Sch, h 1541 Market
Barrs Albert E, bkpr Hirsch Lbr Co, b 2030 Riverside av
BARRS AMANDER W (Henrietta), Pres Gibbs Gas Engine Co of Florida, Treas F E C Fruit Land Co, Real Estate 206 W Bay, h 205 W Ashley
Barrs Benjamin, inspr, r 743 W Duval
BARRS BURTON, Attorney-at-Law 809 Bisbee Bldg, Tels Bell 6471, Auto M 1045, b 2030 Riverside av, Tels Bell 4657, Auto R 3135

TILE and MARBLE WORKS
A. J. CESERY. Office and Factory, Foot of E. Bay St. Phone 1250

Florida Trunk Mfg. Co.
Fancy Leather Goods
115 WEST BAY ST.
Both Phones 1005

LUMBER Mahoney Lumber Co.
SERVICE, QUALITY. GET OUR PRICES
YARDS: ACORN, NEAR ENTERPRISE ST.
Take Hogan Street Car. Phone, Bell 4986

Barrs Burton K (Winnie), lumber, h 2030 Riverside av
Barrs Carrington E (Kate), sec F E C Fruit Land Co, real est 206 W Bay, h 704 Hogan
Barrs Emma M, tchr, b 1541 Market
Barrs Field, Myrtle av cor C
Barrs Frank, boxmkr, r 743 W Duval
Barrs John M, pres F E C Fruit Land Co, h 228 Hogan
Barrs Julia (wid Joseph C), h 1541 Market
*Barrs Lucian, lab M Corse
Barrs Murdoch, student, b 2030 Riverside av
Barrs Newcomb, atty 814 Heard Bank bldg, b 704 Hogan
Barry Albert G, clk Levy's, b 1311 E Duval
Barry Charles A, driver, r 754 W Adams
Barry Charles T (U V), molder, h 354 E 4th
Barry Charles W (Emma C; C W Barry Co), h 2139 Laura
Barry C W Co (C W Barry), whol grocers 700 Albert
Barry Edward B (Lou G), grocer w s Day av 2 n of Thomas, h do
Barry Lawrence (Ella), cigars lobby Law Exchange bldg, b 420 E Church
Barry Mary F, cashr Wilson D G Co, b 312 Newnan
Barry Patrick Rev, rector Church of the Assumption, h 211 Catherine, S J
Barry Robert (Catherine), decorator, r 1015½ E Adams
*Barry Sarah (wid), lndrs, h 1903 Franklin
Barry Theodore, cranemn S A L, b E B Barry
Barry Walter, b E B Barry
Barsony Sandor (Johanna), tailor, b 210 Cedar
Barta Lado F (Clara), pntr 611 Main, h same
Bartels Carl A (Mary E), mgr Crigler & Crigler Co, h 320 E 7th
Barth George F (Mattie), pntr, h 918 Laura
Barth Otto, chauf, r 15 E Duval
Barth Wm (Mildred), driver Am Bakeries Co, h 120 Forest
Bartholf Harry G, student, b 32 Vinzant av
Bartholf John L jr, student, b 32 Vinzant av
Bartholf John L (Ella), wood 32 Vinzant av, h same
Bartholf J Frank, dairy, h n s Lackawanna av 2 w of Harksheimer av
Bartholomew Martin B, notary 203½ Broad, h same
Bartleson Charles W (Lura A), pres and mgr C W Bartleson Co, h 126 Rosselle
Bartleson Charles W jr (Jennie V), with C W Bartleson Co, b 126 Rosselle
Bartleson C W Co, C W Bartleson pres and mgr, C W Smith asst sec and asst treas, whol grocers e s Viaduct
Bartleson John F (Wessie K), h Notter av n w cor 30th
Bartleson Joseph W, student, b 126 Rosselle
Bartlett Albert F (Nancy), decorator, h 417 William
Bartlett Charles M, jeweler 734 W Adams, r same
Bartlett Jesse J (Elizabeth), pntr, r 514 Florida av
Bartlett O D, r Forsyth Apts
Bartlum L Mary (wid W J), b 1744 Market

GIBBS GAS ENGINE CO., of Fla.
ENGINEERS AND MACHINISTS
MODERN SHOPS
26 S. MAIN ST.
Tels., Bell 5011
Auto M. 1497

WE CAN FURNISH YOU
ANY DIRECTORY PUBLISHED
in the World at Publisher's Price. Same Day Order is Received
R. L. Polk & Co.
PUBLISHERS
Jacksonville, Birmingham, Detroit, New York

SIGNS MOTT, JR. BLTN. SYSTEM
OF ALL KINDS OUTDOOR ADVERTISERS 31 W. Forsyth St.

"We Will Bond You" | We Write All Forms
B. E. Hardacre Company
ROOMS 314-15-16 DUVAL BLDG. PHONE 577

Bartlum W Leonard (Mary T), clk Wilson & Toomer, h 1711 Perry
Barton Collins T, cond, r 433 Riverside av
Barton Edward L, car inspr, b 1000 Laura
Barton Eugene E (Mabel C), slsmn, h 517 E Monroe
Barton George, lab, b 1303 W Adams
*Barton Henry, lab, b 1128 Odessa
Barton James A, starter Jax T Co, r 628 Park
Barton John R, mgr Cons Film & Supply Co, b 1319 Liberty
Barton John W (Grace I), vulcanizer, h 47 W 6th
Barton J Ives (Annie), mgr R R Rosborough, h 1702 College
Barton Mary C (wid T A), b 1319 Liberty
Barton Mary E Mrs, maid Mason Hotel
*Barton Pink (m), lab, h 842 Jessie
Barton Quinn R, bkpr Intl Harvester Co, b 1319 Liberty
Barton Thomas J (Vertie), cond J T Co, h 352 Riverside av
*Barton Wm (m), lab, h 1044 E 3d
Barwald Edwin P, slsmn Claude Nolan, b 1211 Market
Barwald Fred G (Fannie), mgr Osky's, h 2343 Riverside av
Barwald Hettie (wid Morris), h 1211 Market
Barwald Mont W, slsmn Claude Nolan, b 1211 Market
Bascom Charles H Rev, rector St Andrews Episcopal Ch, h 315 Florida av
*Bascomb John (m), lab, h 213 W Orange
Baseball Park, Myrtle av cor C
Basillos Andrew, waiter, r 522 W Adams
Basinger Joseph M (Minnie), millwright, h 1117 E 13th
*Baskill Kilrad (m), lab, h 829 Lafayette
Baskin Wm S, clk A C L, b 524 W Monroe
Basnett Arthur, real est Basnett bldg, r 211 Osceola
Basnett Building, 28 E Bay
Basoa Emanuel (Clara), mach, h 1005 E Bay
*Bass Anna (wid), lndrs, h 1005 Lewis
Bass Emma L (wid James), supt Childrens Home, b 1944 Riverside av
Bass Ethel E (wid Fred M), b 1536 Forbes
*Bass Otto (m), lab, h 1112 W Adams
*Bass Samuel (m), lab, h rr 301 1st av N
*Bass Sarah (wid), dom, h 802 W State
Bass Thomas T (Margaret), mgr Scotch Woolen Mills, h 10 Plymouth apts
*Bass Wm, driver Kingan & Co
Bassett Alice, steno H E Ploof Mach Co, b 424 E Adams
Bassett Arthur C (Flora), collr Jax Furn Co, h 2208 Otto
Bassett Aubrey J, slsmn, b 1521 Laura
Bassett Isabel F (wid Robert P), h 1521 Laura
*Bassett John H (m), barber 1018 W Adams, h 1020 same
*Bassett Matilda, cook shop 1020 W Adams, h same
Basto Antonio (Maria), shoemkr, b 311 Thomas
Bastonias James (Annie), confr 341 W Forsyth, h 412 same
Batcheler Dempster D (Sadie), com trav, h 652 Crystal av

POLK'S MEDICAL REGISTER AND DIRECTORY OF NORTH AMERICA
PUBLISHED BY
R. L. POLK & CO., DETROIT

Certified Public Accountant | **John A. Hall**
Audits, Accounting Systems, Examinations
416 Heard Bank Bldg. Bell Phone 3836

Bateman Ethel M, slsldy, b 125 Phelps
Bateman Percy B, chf clk Hutchinson Audit Co, b 2220 College
Bateman Wm, b 1458 Dellwood
Bates Anthony W, b 125 W Church
Bates A W, clk R M S, b 103 E 8th
*Bates David M, lab, h Rose, S J
Bates Edward (Mildred), pres Jax Chero-Cola Bot Co, h 1525 Post
Bates Mona, b 125 W Church
Bates Ruth, b 125 W Church
Bates Susie, b 125 W Church
*Bates Timothy, porter, r 936 W Church
Bates Walter D, novelties 2303 Lackawanna av, h same
Bates Wilhelmina, b 125 W Church
Bates Wm A (Samaria), h 125 W Church
Batey-Fleming Co (G C, H C, R H and G E Batey, W H Fleming), whol grocers 518 E 7th
Batey Granville C (Lucy; Batey-Fleming Co), h 1912 Market
Batey G Emmett (Lucille; Batey-Fleming Co), h 1523 Market
Batey Hal C (Ruby; Batey-Fleming Co), h 1641 Liberty
Batey Rufus H (Bessie M; Batey-Fleming Co), h 2126 Perry
Bath Frank (Beulah), fire dept, h 1537 W 13th
Batros George, confr 1101 W Forsyth, r 511 W Monroe

J. P. Campbell
Main Office, Factory and Warehouse, Union Terminal Building. Branch Office and Display Room 111 W. Duval.
MODERN **Fruit Packing House Machinery**

Batros Nicholas, clk, b 511 W Monroe
Batten Joseph (Minnie), carp, h e s Tolbert av 1 n of Herschell
Batten Leamon F, clk O R Anderson, b Mrs S E Crawford
Batten Newton L (Nella), tinner, h e s Challen av 1 n of Park
Batten Percy E (Lillie), checker, h s s 25th 2 w of Evergreen av
Batten Perry W (Bertha), wtchmn S A L, h s s Nolan av 2 e of Day av
Battison Eleanor D, steno W T Fowler, b 32 W Monroe
Battiste Fanny, h Algonquin av, Ortega
*Battle Albert, porter, b 231 W State
*Battle Condy (m), carp, h 126 Acorn
*Battle Ella (wid), cook, h 231 W State
*Battle Ida, lndrs, h 1402 Grover av
Battle James L (Lula), lndymn, h Vinzant av n w cor Reynolds
*Battle Nancy, lndrs, h w s Stewart 1 s of 22d
*Battle Robert (m), lab, b 1130 W Ashley
*Battle Wm, lab, b 127 E State
*Battles Henrietta, cook 1940 St John's av
*Battles Richard C, lather, h 1423 5th av
*Battles Samuel (m), lab, h 1024½ Ward
Batton Samuel F, clk Sou Exp Co, b 216 Riverside av
Batz Louis J, clk A C L, b Hotel Virginia
Bauder George C (Abi), ship carp, h 2218 Market

HUTCHINSON AUDIT CO.
352-354 St. James Bldg.
Phone. Auto M 1959
Auditors and Accountants

CUMMER LUMBER COMPANY
Manufacturers of Rough and Dressed YELLOW PINE LUMBER and TIMBER. ALSO VEGETABLE CRATES OF ALL DESCRIPTIONS

Marcus Conant Co. FUNERAL DIRECTORS AND EMBALMERS
Auto Anbulance Service. 220 E. Monroe St. Tels. 11 and 2240

Bauer Emanuel (Rosa), grocer 325 E Union, h same
Bauer Leo, lab, b 743 W Duval
Baugh Eugene E, clk B F Goodrich Co, r 230 Julia
Baughns Charles W (Mary), mach Dixie Highway Garage, h 528 W Church
Bauknight Arthur M (Rebecca), cond J T Co, h 310 Rosselle
Bauknight Ruby, clk Bolinger Music Co, b 334 W 11th
Bauknight Frank G, clk Atl Natl Bank, b 334 W 11th
Bauknight Samuel B (Carrie), waiter, h 330 W Union
Bauknight Wm C, office boy Chase & Co, b 334 W 11th
Bauman Charles E (Helen), molder Murphy Iron Wks, r 823 E Adams
*Bauman Fred, lab, b 1047 A, W Ashley
Bauman George F (Susie), clk, h 414 W Union
Bauman John C (Mary P), acct, h 322 Catherine
Bauman Norman L (Blanche), com trav B F Goodrich Co, h 150 W 7th
Baumeister Charles A (Minnie), truck farmer, h 427 E 2d
Baumeister Ella K, b 427 E 2d
Baumgartner Amelia (wid Wm), h 2228 Fisher
Baumgartner Carl J, phys 208 Professional bldg
Baumgartner John A, auto trimmer, b 2228 Fisher
Baumgartner Robert, clk, b 2228 Fisher

The Letter Shop
12 U. S. TRUST & SAV. BANK BLDG.
BOTH PHONES 1626
MULTIGRAPH LETTERS
In Any Quantity Stenographers Furnished on Call Typewriting and Copying Work Prepared by Competent Operators

Baumgartner Ruth, clk, b 2228 Fisher
Bausert Maude M Mrs, h 125 E Adams
Baxley Ethel, usher, b 120 Forest
Baxley Joseph E, photgr, b 313 Florida av
Baxter Charles T, tinner, b 417 W Forsyth
*Baxter Daniel M Rev (m), h 804 Darwin
*Baxter Elijah (m), farmer, h 409 Caroline
Baxter George S (G S Baxter & Co), res N Y City
Baxter G S & Co (G S Baxter, Walton Ferguson jr, W Frazier Jones), whol lumber 434 E Bay
*Baxter Henrietta (wid), lndrs, r 803 Caroline
*Baxter Henry, butler, r 725 Market
*Baxter Henry (m), lab, h 1526 Swan
*Baxter Henry (m; Stephens & Baxter Co), h 1418 3d av
*Baxter Daniel M (m), sec and treas Natl Organization Co, h 804 Darwin
*Baxter John F (m), lab, h 1050 Franklin
*Baxter Joseph (m), real est, h 1889 (493) Windle
*Baxter Minnie G (wid), b 1938 Center
*Baxter Sadie (wid), lndrs, h 1640 Spearing
*Baxter Shelley, smstrs, b 1054 W Duval
*Baxter Virgil (m), lab, h 1550 4th av
Bay Frederick, mattressmkr, r 851½ Florida av

ELLIS, CURTIS & KOOKER
Civil Engineers and Surveyors
Drainage and Highway Sewerage and Railroad Blue Prints
Rooms 211 to 215 Florida Fire & Casualty Bldg. Phone 948

Planco Printery
28 EAST BAY STREET

MAHONEY LUMBER CO.
WE WILL SAVE YOU MONEY
Yards: Acorn, near Enterprise St. Take Hogan St. Car Phone, Bell 4986

Bay Ralph E (Mae L), electn, h Lawton av, Panama
Ray Realty Co, P J Jernigan mgr, 28 E Bay
Baya Carmen, student, b 1601 Riverside av
Baya Claudia, b 1601 Riverside av
Baya Louis Z (Blanche N; J H Norton & Co), h 1325 Market
Baya Mildred A, b 1325 Market
Baya Wm P (Viola A), mgr Publishers Service Co, h 1601 Riverside av
Baya Wm P jr, clk, b 1601 Riverside av
Bayer Alvin (Sarah P), clk Smith-Richardson & Conroy, h 22 W 7th
Bayer Anthony, driver, b 516 W Church
Bayer Frederick H (Rebecca), clk Farmers Prod Co, h 1131 E 11th
Bayer Herbert H, reporter Metropolis, r 1131 E 11th
*Bayfield Wm H, shoe repr, b 1729 Evergreen av
*Bayler Charles (m), porter, h 805 Odessa
Bayless Lon H, blksmith, b 127 Liberty
Bayo Ada, nurse, r 1037 Lackawanna av
*Bayrea Sarah (wid), manicure, h 754 W Church
Baysdorfer Charles, aviator, b 320 Phelps
*Bazell Charles (m), firemn, h 603 Myrtle av
Bazemore Hoyt R (Joyce), police, h 1128 E Duval

INDEPENDENT LAUNDRY CO., Inc.
We are Independent of the Laundry Trust.
1060-1062 Washington St.
PHONES Bell 7200 Auto. M 2932

*Bazzell Elbert, carp, b 2208 Moncrief av
*Bazzell J Ernest (m), carp, h 1020 Reiman
*Bazzell Le Roy (m), carp, h 2208 Moncrief av
Beach Charles E (Elizabeth), clk Newsom-Kennedy Furn Co, h 808 E 14th
Beach Clarence, driver, b 808 E 14th
Beach Emma, nurse, b 1441 Spearing
Beach Lucy E (wid W Morrow), b 226 W 11th
Beach Margaret E Mrs, h Home for the Aged
Beach & Miller Line The, E O Henn agt, ft S Laura
BEACON INVESTMENT CO, F M Leonard Pres, E W Mitchell Vice-Pres, Myron L Howard Sec and Treas, 404 St James Bldg, Tel Bell 2505
Beacon Realty Co, F M Leonard pres, E W Mitchell v-pres, Myron L Howard sec-treas, 404 St James bldg
*Beagle Pauline, lndrs, h 1260 Davis
Beal Gordon W, student, b 1719 Liberty
Beal John T, sec Keyless Trunk Lock Co, b 1627 Silver
Beal M Beulah, tchr S'field Gram Sch, b 1345 Market
Beal Wm H (Elizabeth), timber estimator, h 1719 Liberty
Beall Charles R, solr Dennis Prtg Co, r 221 E 4th
Beall F Augustus (Laura), stage mgr Duval Theatre, h 502 E 5th
Beall Mary E Mrs, propr Cedars Hotel, h same

LIVINGSTON, YONGE CO.
ELECTRIC LIGHTING FIXTURES AND LAMPS
18-20 EAST ADAMS ST. PHONES: Bell 2988, Auto M-2988

Jones Lumber Co.
"Quality and Service"

GRAY ROOF PAINT CO. 318 Heard Bldg. Phones Bell 7335 Auto M. 1848
ROOF PAINT CONTRACTORS and ROOFING EXPERTS

1010-1012 Atlantic Nat'l Bank Bldg. PHONE 506
Real Estate, Fire Insurance
Loans Negotiated, Rents Collected
Chas. W. Kinne

Beall Walter H (Lola M), tailor 310 Heard Bank bldg, h 1120 Parker
Beam Aaron M, chauf Cohen Bros, b 2115 Fisher
Beam David E (Minnie), lab, h 224 2d av N
Beam Rosa, b 2115 Fisher
Beam Wm M (Eliza), wtchmn, h 2115 Fisher
Bean Charles L (Florida Paper Co), r Y M C A
Bean Claudius A (Lola), driver, h 712 Albert
Bean C Frank, clk R M S, r Belmont Hotel
Bean Edward, lab, b Wm L Fisher
BEAN E & SON CO, Frank Cartmel Pres and Treas, Wholesale Paper e s Viaduct, Tel Bell 74
Bean Fritz H (Lula), baker, h 707 Rosselle
Bean Henry, clk, b 2875 Hubbard
Bean J Robbins (Grace), asst bacteriologist State Bd of Health, h 2144 Perry
Bean Mace, dentist 46½ W Bay, h same
BEAN SAMUEL L (Minnie), Pres Enterprise Lumber & Box Co, res Bronson, Fla
*Bear Henry (m), lab, h 721 Weare
*Beard Charles (m), lab, h 1619 Davis
*Beard Clifford, cook, r 22 E State
*Beard Emma, cook 1853 Riverside av

GEO. E. BROWN. Pres. B. K. HALL, Sec.
BROWN REALTY CO.
"The Home Builders"
403 St. James Bldg. Both Phones 1925
REAL ESTATE
FIRE INSURANCE
INVESTMENTS

*Beard Frank E (m), lab, h 1472 Franklin
Beard Grover C (Mattie M), mgr R M Rose Co, h 323 St John's av, S J
*Beard Isoline, dom 1853 Riverside av
*Beard Lucius (m), tinner, h 420 W Victoria
Beard Polonia (wid), b 418 W Victoria
Beard Wm, boxmkr, b K D Smith, Panama
Bearden Rebecca F, tchr N E S'field Sch, b 1267 E 14th
Beasley Davis P (Sarah E), h 230 Lafayette
Beasley Florida, dom, b 923 W Church
Beasley George M, b 625 Grape
Beasley Hattie (wid), lndrs, h 133 Magnolia
Beasley Ina, clk Cohen Bros, b 33d st
Beasley James (m), lab, h 63 Stonewall
Beasley Lee (Maggie), wtchmn, h s s 25th 1 e of Evergreen av
Beasley Leller, clk, b Mary J Beasley
Beasley Lema, clk, b Mary J Beasley
Beasley Leverda, clk, b Mary J Beasley
Beasley Lizzie (wid), lndrs, h 1267 W Union
Beasley Mary J (wid George), h w s Cleveland av 2 n of 27th
Beasley Randall M, steno, b 230 Lafayette
Beasley Randolph (m), porter, h 297 W Orange
Beasley Rena, public steno 629 W Forsyth, b 230 Lafayette

E. G. GOLDER
Successor to COONS & GOLDER
PLUMBING HEATING FIRE ESCAPES RE-TINNING COPPERS
16 E. Adams
Both Phones

PLUMBING HEATING R. L. Slauter
131 E. FORSYTH ST.
Phones 2773 Res. 5217

Beasley Robert B (Gertrude), auditor Gress Mfg Co, h 1903 Main
Beasley Robbie L, student, b 230 Lafayette
BEATON JOHN W (Gene), Asst Mgr Rhodes-Futch-Collins Furniture Co, Sec Metropolitan Realty Co, h 415 W Beaver
*Beatty George (m), lab, r 605 W Beaver
*Beatty George (m), lab, b 525 W Union
Beatty G Wm, mach, b 726 W Adams
Beatty Ivey E, cashr Clyde River Line, r 228 Spearing
Beatty John D (Carrie), barber, h 221 Lee
Beatty John J (Eloise), blksmith, h 1907 Rosselle
Beatty Joseph R M (Elizabeth M), eng Masonic Temple, h 2146 Main
Beatty Lee, mtrmn, b 432 Riverside av
*Beatty Lee, porter, r 220 E Union
Beatty Mary, nurse St Luke's Hospital
Beauchamp Ira V (Lucille), slsmn Fleischmann Co, b 3119 Hubbard
Beauchamp Willard L (Emma), grocer Evergreen av cor 17th, h same
BEAUTY PARLOR THE, Mme L M Jones Proprietress, Masseuse, Manicurist and Guaranteed Remedy Stop Falling Hair 406 Broad, Tel Bell 2338, Jacksonville, Fla

JAMES & PAXON
FIRE and MARINE INSURANCE
General Insurance and Surety Bonds
Mutual Life Bldg. Phones: Bell 874, Auto M-2476

BAKER & HOLMES CO.
Wholesale Grocers and All Kinds Building Material
Phones Bell 75 and 664, Automatic M-2378 Viaduct Street

Beaver George C (Viola), clk R M S, h 1638 Laura
Beazley Ethel, phone opr, r 137 Julia
Beazley Fannie (wid James C), b J W Bracey, S J
Beazley James C (Kate), carp, h Marion av nr Pine, S J
Beazley James R, genl contr 421 E 4th
Beazley Wm J (Beulah), saddler, h s s 20th 2 e of Franklin
Bebee Helen, b 312 Victoria
Beck Carl E (Viola), linemn, h 130 Drysdale
Beck Max, metalwkr, b 1829 E Union
Beck Rufus W (Effie), eng, h 128 Davis av, S J
*Beckam Gus (m), porter, h 1337 Evergreen av
Becker Benjamin (Anna), shoes 712 Davis, h 1055 W Duval
Becker Butick, fruits 437 E Bay, r same
Becker Hugh A, clk Ind Fert Co, b 529 Osceola
Becker Jane E (wid R A), h 529 Osceola
Becker Joseph, clk, b 1055 W Duval
Becker Nettie, clk McCrory's, b 1055 W Duval
Becker Niels A R, eng, b 529 Osceola
Beckett Emma L, tchr Draughon's Bus Col, b 615 Market
*Beckham John (m), porter, h 1825 E Union
Beckham Joseph J (Bertha), cond Sou Ry, h 1531 Silver
*Beckham Lavinia (wid), lndrs, h 301 Caroline
*Beckham Walter M, porter, b 301 Caroline

Forsyth Street Planing Mill, Inc. Mill and Office Foot of Georgia St. Both Phones 3967
HOUSE BILLS COMPLETE
Manufacturers and Dealers in Rough and Dressed Lumber of All Kinds

"YOUR CREDIT IS GOOD"
312 MAIN STREET
AT RHODES-FUTCH-COLLINS FURNITURE COMPANY'S STORE

W. C. WARRINGTON & CO.
TRUCK FARMS
GARDEN TRACTS
CITY PROPERTY
TELEPHONE 1241
702 BISBEE BUILDING

Beckley Frank C (Josephine), slsmn, b 1005 E Church
Beckman George E, phys 310 Professional bldg, r same
Beckner W Hilton (Mazie), cond F E C, h 4, 2d fl 717 Main
Beckwith Alva R (Mame), clk, h St John's Park
Beckwith Florence M, b 917 Riverside av
Beckwith John W (Mary), cashr F E C, h Spring Park, S J
Beckwith J Percy (Sadie), v-pres F E C Ry, h 917 Riverside av
Beckwith Thomas L, trav frt agt F E C, b 917 Riverside av
Beckwitt Charles, com trav Fla Optical Co, h 129 Scofield
Beddow Frank P (Maude), cir mgr Metropolis, h Flat 8 The Columns
BEDELL GEORGE C (Louise G), Attorney-at-Law 9-12 Herkimer Bldg, Both Tels 2276, h 124 W 4th, Bell Tel 1866-J
*Bedford Charles, waiter, b 101½ Johnson
Bedford Nathaniel L (Ethel), genl sls agt Am Sales Book Co, h 1736 Forbes
Bedingfield & Co, Edward Loh pres, Jerome Herman sec-treas, whol liquors 18 U S Trust & Sav Bank bldg and 927 W Forsyth
Bee Harold W, clk Wilson D G Co, b 1331 Main
Beebe Horace R C (Annie M), foremn Metropolis, h 1429 E 14th
Beech Jennie, clk H C Hare & Co, b 138 E Duval
*Beecham Jesse (m), lab, h 823 Johnson

W. L. Ellis Moving & Storage Co. Packing and Shipping
Estimates Gladly Furnished Large Loads---Quick Service---Experienced Help
Bell Phone 6470 12th and Fisher Sts. Aut. Phone M 2259

Beeghly David E (Laura F), real est 702 Fla Life bldg, h 1817 Liberty
Beeghly Russell S, actor, b 1817 Liberty
*Beeman Amanda (wid), lndrs, h 918 Madison
*Beeman Henry, porter, b 153 Johnson
Been Arthur M (Frances C), ins agt, h n s Thomas 1 e of Day av
Beerbower Casper S (Ida E), com trav Armour & Co, h St John's av n e cor Edgewood
Beerbower Lynn F (Dena F), asst city elec inspr, h 1928 Ionia
Beers Wm H (Frances), h 1445 Market
Beeter Harry R (Fay E), eng, h 236 W 9th
Begg Laura M, clk State Bd of Health, h 41 W Beaver
Beggs Ethel, nurse De Soto Sanitarium
Behr Augusta (wid John), h 318 Phelps
Behr Margaret A, steno J D Baker, b 318 Phelps
Beidelman Elizabeth J, private sec Riverside Hospital, b 850 Charles
Beighley Sidney L (Pearl), collr, h w s Vinzant av 2 n of Rayford
Bekiares Angelo, cook, r 412 W Forsyth
Bekiares Costas, cook, r 412 W Forsyth
*Belcher Edward (m), chauf, h 122 (1002) 1st av S

Tom Damato, Merchant Tailor
Office Phone, Auto M-1908 Residence Phone, Auto M-1137
228 WEST FORSYTH STREET, UNDER ARAGON HOTEL

MAHONEY LUMBER CO.
LUMBER, LATH, SHINGLES, MOULDINGS
YARDS: ACORN, NEAR ENTERPRISE STREET
TAKE HOGAN STREET CAR PHONE, BELL 4986

*Belcher George (m), lab, h 1120 Louisiana
Belcher Susan B (wid Arthur), b 327 W Forsyth
*Belfast Maggie, dom, r 1418 (1443) Cleveland
*Belfast Rosa (wid), lndrs, h s s Moncrief rd 6 e of Conant av
*Belfast Wm, brklyr, b 105 Davis
Belflower Clarence S (May), boatmn, h King's rd, S J
Belflower Harry E, clk St John's River Terml Co, b 707 Oak av, S J
Belflower Iona, b 707 Oak av, S J
Belflower Mardie, b 707 Oak av, S J
Belflower Wright A (Martha), blksmith 322 Myrtle av, S J, h 707 Oak av, S J
Belford J Fred (Myrtle), clk Cons Gro Co, h 2075 Florida av
*Beliar Georgia, dom, r 803 Caroline
Belisario Edward E (Tillie), grocer MacDuff av s w cor Lemon, h same
Belisario Harry E (Ida), clk F D Powers, h 1232 (732) Goodwin
*Bell Aaron C (m), lab, h 324 North
*Bell Adaway (m), firemn, h 1206 Spearing
*Bell Alberta (wid), lndrs, h 1414 Jefferson
*Bell Annie (wid), dom, b 654 Bloxham
Bell Arthur L, agt Interstate News Co, h 17 W 11th
*Bell Augustus G, barber 17 Broad, r same

Jones Lumber Co.
Eighth St. and Railroad Ave. Phone 5211

*Bell Basiline (m), lab, h 817 E 3d
*Bell Benjamin F (m), porter, h 1461 Van Buren
Bell Bernice W, b 1015 E Duval
Bell B Roy, pharmacist Thomas Pharmacy, r 802 W Adams
*Bell Celia (wid), lndrs, h 724 Dewdrop
*Bell Charles, porter, r 1749 Madison
*Bell Charles (m), lab, h 835 Aubert
*Bell Charles (m), lab, h 2210 West
Bell Charles E (Annie E), real est 11 Wilmarth bldg, h 2220 Main
*Bell Cicero (m), lab, h 906 Caroline
*Bell Claude (m), lab, h 623 Myrtle av
Bell Cora L, asst B L Ramsay, b 32 E Forsyth
Bell Department Store, Samuel Biscow propr, dry goods 828 Davis
Bell Edgar H (Josephine), com trav Cons Gro Co, h 320 W 5th
Bell Edgar H jr, clk Cons Gro Co, b 320 W 5th
Bell Edward B, mach, b 1015 E Duval
Bell Ernest R, mtrmn, r 736 Grape
Bell Florence C (wid Frank P), h 216 W 17th
*Bell Frank J, lab, b 821 W Union
Bell George H, waiter, r 814 Julia
Bell George W L (Hettie), contr 1015 E Duval

Duval Planing Mill Co.
C. G. BUCCI, President
7th St. and Railroad Ave. Phone 1749
Door and Window Frames and Turning

Enterprise Lumber & Box Co.
1548 Enterprise St. Telephone 601 J. P. Wilson, Mgr.
Lumber, Shingles, Lath, Boxes, Crates and Hampers
ESTIMATES FURNISHED

PHONE 1215 Jacksonville Furniture Co.
835 W. Adams Street

*Bell Henry (m), lab, h 815 Jessie
*Bell Henry B (m), lab, h 1336 Illinois
*Bell Ida (wid), lndrs, h 2109 Michigan av
*Bell Israel (m), lab, h 234 McCormick's la
*Bell John, lab, b 1137 Florida av
*Bell John (m), barber, h 838 Odessa
*Bell John (m), millwkr, h s s 16th 2 e of Kooker
BELL JOHN M (Grace M), Cashr Heard National Bank, h 2238 Silver
*Bell Joseph (m), lab, h 936 E Union
*Bell Joseph (m), lab, h n s 22d 3 e of Kooker
Bell Leonzo V, h Pearl s e cor 29th
*Bell Lizzie (wid), cook, h 1306 Jefferson
Bell Lola M Mrs, steno Brash & Co, r 1120 Parker
*Bell Lonnie (m), driver, h 1542 Spearing
*Bell Madison, porter, h 912 Beaver
Bell Maggie (wid John L), h 220 W Beaver
*Bell Maggie (wid), lndrs, h 1059 Cemetery av
Bell Margaret, dom 203 W Lomax
Bell Martin P, meatctr, b 1444 Ionia
Bell Martina E, b 320 W 5th
*Bell Mattie (wid), lndrs, h 209 Ives
*Bell Minerva (wid), dom, h 2111 Michigan av

STOCKTON & BUTTS
Fire and General Insurance
108 W. BAY STREET TELEPHONE 310

*Bell Mollis (m), ironwkr, h e s Fisher 2 s of 25th
Bell Nathaniel A (Clara A), ins agt, h 1717 (1117) Rosselle
*Bell Norman (m), cook, h 722 Bloxham
*Bell Paul (m), lab, h 1330 Illinois
Bell Pearl Mrs, b W W Ward
*Bell Peter (m), lab, h s s 22d 3 w of Buckman
*Bell Rachel (wid), cook, b 831 Spearing
*Bell Richard, porter, r 1617 Davis
Bell Robinson C (Florabelle), clk Standard Oil Co, r 123 W Beaver
Bell Rosa, b 220 W Beaver
*Bell Rosa (wid), dom, h 1413 Harrison
Bell Ross W (Mamie), printer Metropolis, h 417 E Forsyth
Bell Ruby, nurse De Soto Sanitorium
*Bell Sarah, lndrs, h 1028 Jefferson la
*Bell Stevenson (m), driver, h 1220 W Monroe
*Bell Stewart (m), waiter, h 1532 Grover av
Bell Telephone Co, see Southern Bell Tel Co
*Bell Thomas (m), lab, h 1620 Illinois
*Bell Thomas (m), lab, h 307 Myrtle av
*Bell Wm, cook shop 162 King's rd, S J, h same
*Bell Wm, lab, b 239 Davis
*Bell Wm (m), lab, h 1715 Louisiana

MAYFLOWER HOTEL
Mrs. M. A. Strickland, Propr.
FOR TRANSIENT OR PERMANENT GUESTS REASONABLE RATES CAFE a la CARTE
Main and Adams Tel. Bell 2140, Auto M 3645

TIN SLATE TILE Roofing FORD ROOFING CO.
PHONE 6636
326 W. ADAMS ST.

Lewis L. Copeland
OPTOMETRIST and OPTICIAN
113 W. DUVAL ST. Ground Floor St. James Bldg.

*Bell Wm (m), messr, h 1115 Illinois
*Bell Wm, porter, b 1009 W Union
Bell Wm H (Hattie), clk Cohen Bros, r 15 Phelps
*Bell Wm P (m), wood yd, h 915 Oakley
*Bellamy Abbie (wid), h 708 Pippin
*Bellamy Annie, dom, b 1801 Myrtle av
*Bellamy Bethel, driver Union Furn Co
*Bellamy Burton W, carp, r 523 Park
*Bellamy Cudge (m), lab, h 1637 Lee
*Bellamy Elijah, carp, b 708 Pippin
*Bellamy George (m), cooper, h 220 Robinson av
*Bellamy Ida, maid 2815 Riverside av
*Bellamy Lula (wid), lndrs, h 326 Park
Bellamy Robin, chauf, h rr 333 E Duval
*Bellamy Samuel (m), lab, h 320 Park
*Bellamy Sarah (wid), lndrs, h 522 Park
*Bellamy Wm (m), carp, h 1125 Odessa
*Bellinger Alice, lndrs, h 1608 8th av
*Bellinger James (m), porter, b 921 King's rd
Bellinger Joseph F, boilermkr, b 1104 Laura
Bellinger Louise, wrapper Cohen Bros, b 1104 Laura
*Bellinger Sarah, dom, h 515 Caroline
*Belliny Daniel S D (m), real est 1910 Davis, h same

W. M. McCRORY CO. Casualty, Fire, Marine INSURANCE
28 JULIA ST. TEL. BELL 3852

*Belliny Jennie C, tchr West Lewisville Sch, h 1910 Davis
Bellwood Charles (Jessamine), carp, h Hiawatha av, Ortega
Belmont Hotel, Odie Parmer propr, 317 W Bay
Belote Albert F (Maggie), cond F E C, b 412 Marion av, S J
BELOTE CHARLES G (Elizabeth M), Plumbing, Gas Fitting and General Pipe Work, Repairing a Specialty, 323 W Forsyth, Tel Bell 48, h 401 Park, S J
Belote Charles R, clk Pen Naval Stores Co, b 1528 Davis
Belote Edward E, clk Natl Biscuit Co, b 1528 Davis
Belote Gertrude E (wid Henry), h 412 Marion av, S J
Belote Julia L (wid Charles E), grocer 1528 Davis, h same
Belote Wm H, office boy Antwerp Naval Stores Co, b 1528 Davis
Belote Wm P (Eunice A), hdw 104 Myrtle av, S J, h 416 Marion, S J
Belsinger Harry, sign pntr T J Mott Jr, r 717 Main
*Belton John G (Belton & Co), b 1754 Evergreen av
*Belton Joseph S (m; Belton & Co), h 1754 Evergreen
*Belton J Butler, clk, b 897 W 8th
*Belton Lewis (m), grocer 897 W 8th, h same
*Belton Mary (wid), lndrs, h 746 Orange St la
*Belton Samuel (m), porter, h 709 W Victoria
*Belton Walter (m), porter, h 1522 Madison
*Belton & Co (J S and J G Belton), grocers 1333 Florida av

Harris-Cantrell Hardware Co.
COMPLETE LINE OF BUILDERS' SUPPLIES
B. P. S. PAINTS KEEN KUTTER EDGED TOOLS
508 MAIN STREET TELS: BELL 5097; AUTO. M-1097

GMC TRUCKS
General Motor Truck Garage & Sales Co.
H. G. YEARGAIN, Propr. 14 1-2 S. Laura Tels. Bell 6620, Auto M. 1236
A LINE OF SERVICE TRUCKS
CONTRACT for HAULING

STINSON ELECTRIC CO. WHOLESALE AND RETAIL ELECTRIC SUPPLIES
37 W. FORSYTH STREET / TELS. BELL 477 AUTO M. 3477

Bemis John S, br mgr N Y Laundry, r 20 W Duval
Benachi Sarah A, housekpr Everett Hotel, r same
Benbow Albert E, barber Palace Barber Shop, r rr 221 E 2d
Benbow E Percy, civ eng, r rr 221 E 2d
Benbow John (m), lab, h 1214 W Duval
Bence Wm E, colln mgr Home Tel Co, b 1253 Main
Bench James A (Louella), mtrmn, h 431 Magnolia
Bench J Daniel, clk State Bd of Health, b 431 Magnolia
Benedee Harold (m), porter, h 2124 Venus av
Benedict Leo K, treas Benedict, Pollak & Co, r 205 E Monroe
Benedict, Pollak & Co, M S Pollak pres, C V Phelps 1st v-pres, G E Morin 2d v-pres, F G Johnson sec, L K Benedict treas, whol dry goods 41 S Hogan
Benedict Walter M, bkpr, h 736 Oak
*Benefield Alex, porter, r 1112 Julia
Benefield Jewell T (Elizabeth), cementwkr, h 7 Florida av
Benevolent Protective Order of Elks No 221, G D Ackerly sec, Laura n e cor Adams
Benfield C H Spurgeon, bkpr Wright Gro Co, r Y M C A
*Benford Charles, porter, b 1022 W Church
Bengman Hedwig Mrs, b 924 Winthrop
Benham Sidney L (Louisa B), clk Wilson & Toomer, h 620 Talleyrand av

SEEDS E. A. MARTIN SEED CO.
BELL PHONE 4277 — 206 EAST BAY ST. — AUTO. M-2368
Garden, Field and Flower Seed, Poultry Supplies and Remedies, Hay; Grain and Feed

*Benjamin Albert, lab, b Panama
*Benjamin Charles, lab, r 614 W Beaver
*Benjamin Charles, lab, b 1226 Spearing
*Benjamin Charlotte (wid), cook, h 917 Newnan
*Benjamin Edward (m), millhd, h Whitaker, Panama
*Benjamin Effie (wid), cook, h 601 (600) W State
*Benjamin Ellison (m), lab, h 908 Van Buren
*Benjamin George, lab, b Edward Bennett
*Benjamin Hilliard (m), lab, h 1701 Lee
*Benjamin Ida L C (wid), nurse, h 1014 Griffin av
*Benjamin Jacob (m), carp, h 300 Barnett av
*Benjamin Jane (wid), dom, h 220 W State
*Benjamin John, lab, b 910 E Adams
Benjamin Julian P (Rita), br mgr J S Pinkussohn Cigar Co, b 25 W 1st
*Benjamin Lucile, lndrs, b 1059 Cemetery av
Benjamin L Walter, clk, b 25 W 1st
*Benjamin Nicholas, pntr, h 1538 E Church
*Benjamin Pelite (m), lab, h 1422 8th av
*Benjamin Ralph, porter, b 1115 Cedar
Benjamin Roy A (Phyllis), architect 711 Bisbee bldg, h 1320 Main
*Benjamin Sherman, lab, r 1030 (1029) Ward

Walker Distributing Co. Licensed Distributors
403 Main St. Store Room 34 E Union
Phones Bell 839, Auto M1839 & M1854
Members of the Certified Mailing Bureau
Members Exclusive Distributors Association
Guaranteed by Molton's National Agency

Furniture of the Better Grade See CHADWICK'S
ALSO RUGS AND LINOLEUMS. Agents Grand Rapids Furniture. 7-9 E. Bay St. Phone 330

Best at Lowest Prices in—
LUMBER, LATH, SHINGLES, MOULDINGS, ETC.
MAHONEY LUMBER CO.
Yards: Acorn, near Enterprise St. Take Hogan St. Car Phone, Bell 4986

Benjamin Simon P (Ida), mgr J S Pinkussohn Cigar Co, h 25 W 1st
*Benjamin Walter, lab, b 1013½ W State
*Benjamin Wm, lab, b 1013½ W State
*Benjamin Wm, lab, r 1020 Broad
Bennett Aaron C, supt, r Y M C A
*Bennett Abraham, lab, h 1524 Van Buren
*Bennett Abraham (m), millhd, h Panama
Bennett Albert (Emma), propr Hotel Seneca, h same
Bennett Amos (Mary A), contr, h w s Rennselaer av 1 n of Orange Park rd
*Bennett Amos, porter, b 1333 W Monroe
Bennett Amy B (wid Almon), b 1512 Myra
Bennett Arthur G (Harriet), sec and treas J C Halsema Mfg Co, h 222 E 17th
Bennett Augustus L (Julia; H W Clarke Hat Co; Lackawanna Spring Water Co), h 30 Reynolds
Bennett Basil G, mach, b 1512 Myra
Bennett Byron E (Ruby M), mgr Am Tie & Timber Co, h 129 Powell pl
Bennett Charles W, clk R G Dun & Co, b Mrs Mary Landon, S J
Bennett Clarence R, mgr Hotel Seneca, b same
Bennett Claude E (Hannah L), fruit packer, h 912 W Monroe
*Bennett Cleve (m), firemn, h 819 Oakley
Bennett Clyde C, slsmn Atkinson Tire & Sup Co, b 614 Cedar
*Bennett Daniel (m), lab, h 1543 Evergreen av
Bennett Daniel H (Georgia), car inspr, h n s Riverside pl 1 w of James
*Bennett David (m), porter, h 36 Blodgett av
*Bennett David J (m), carp, h 1442 Jefferson
Bennett Dorothy, student, b 512 Newnan
Bennett Edith, tchr South Jax Sch, b 146 St John's av, S J
*Bennett Edward (m), lab, h n s 21st 3 e of Kooker
*Bennett Eli (m), driver, h 759 W State
*Bennett Elijah (m), lab, b 1840 Franklin
Bennett Elizabeth I, steno Gress Mfg Co, b Mrs Mary Landon, S J
*Bennett Enoch (m), lab, h 118 Howell
*Bennett Esther (wid), lndrs, h 1117 Van Buren
Bennett Fred E (Pearl), paperhngr, b 14 W Orange
*Bennett Georgena C (wid), h 1637 B
Bennett Gordon (Clara), clk D B Sharp, 606 W Bay
*Bennett Henry, driver, b 759 W State
Bennett Henry P, mach, b Mrs Mary Landon, S J
Bennett Hubbard T (Cecile), car inspr, h 615 Rosselle
Bennett James B, mach, h 1512 Myra
Bennett James E (Kate), mgr C B McRae, h Enterprise n e cor MacDuff av
*Bennett John, lab, h Morgan's qtrs
*Bennett John, tinner, b 101½ Johnson

JAX. CONCRETE CO.
SIDEWALKS, CONCRETE BLOCKS, Etc.
530 Riverside Ave.
F. C. HEDRICK, Mgr.
Bell Tel. 678
Auto R1353

W. Mulford Marsh ARCHITECT
338 St. James Bldg. Phone, Auto M-3345

JAMES N. COONS
Plumbing, Heating, Roofing
22 OCEAN ST. PHONE, BELL 2279
LET COONS DO IT

Bennett John E, eng, b 1448 W Adams
*Bennett Joseph (m), pntr, h 804 Pippin
Bennett Joseph H, cond J T Co, h 507 Riverside av
Bennett Joseph W, pres. Franklin Land Co, res Brunswick, Ga
Bennett Julia, b Mrs Mary Landon, S J
Bennett Julius, shoemkr, b 127 W Union
Bennett J Gordon (Bertha), elev constr, h 506 E Monroe
Bennett Laura, sec Dr R C Turck, r 42 W 10th
Bennett Laura A, student, b 1512 Myra
Bennett LeRoy F, with Sou Utilities Co, r 1526 Market
Bennett Leslie B (Edith G), slsmn The Texas Co, h 324 W Duval
Bennett Lillie E, clk C B McRae, b James E Bennett
*Bennett Louis (m), lab, h 231 McCormick's la
Bennett Louis H, clk Maeger & Hunnicutt, b 1604 Main
*Bennett Mamie A, fruits 1842 Franklin, h same
Bennett Marcus M (Cordie), cond J T Co, h 327 Riverside av
Bennett Margaret L, nurse, b 929 Laura
Bennett Margaret P (wid P F), h 117 W 4th
*Bennett Margey (wid), lndrs, b 214 Stonewall
*Bennett Martha (wid), lndrs, b 819 Oakley
Bennett Mary A (wid Wm F), h 1604 Main
Bennett Nellie E, clk Jax Business Men's Assn, b 130 W Monroe
Bennett Nellie E, student, b 1512 Myra

SAMUEL C. TAYLOR
14 OCEAN ST.
PHONES: Bell 1773, Auto M 1773
THE RENTING AGENT
INSURANCE
REAL ESTATE and LOANS

Bennett Nora, steno, b 755 Charles
Bennett Nora O, steno A C L, b 310 Lackawanna av
Bennett Reppard R, drugs 411 Forest, h Cherry and Riverside pl
Bennett Richard, b 25 E 3d
Bennett Richard G, clk Fla Natl Bank, b 117 W 4th
BENNETT RUSSELL W (Laura M), Certified Public Accountant 315 Valdosta Bldg, 434 E Bay, Tel Bell 136, h 512 Newnan, Tel Bell 910-L
BENNETT R WALTER (Nellie E), Drugs 526-528 Main, Tels Bell 808, 4251, 9186, Auto M 2808, h 25 E 3d
*Bennett Stephen (m), lab, h Panama
*Bennett Sylvester, lab, h Morgan's qtrs
*Bennett Walter (m), lab, h 1515 Swift
Bennett Wm J (Dill), slsmn, h 626 Lackawanna av
*Bennett Wm M (m), lab, h 410 S Myrtle av
Bennett W Lafayette, student, b 25 E 3d
Benney L B, barber Seminole, h 136 Center, S J
*Benning Lucius (m), lab, h n s C 1 w of Durkee av
Bennion Bessie, phone opr, b 111 Magnolia av, S J
Bennion Courtney C (Bessie), b 111 Magnolia av, S J
Bennion Evelyn, phone opr, b 111 Magnolia av, S J
Bennion John (Esther), farmer, h 111 Magnolia av, S J
Bennion Polly, opr Bell Tel Co, b 111 Magnolia av, S J

FRENCH MIRROR PLATE GLASS CO.
MANUFACTURERS OF FRENCH PLATE MIRRORS, MEMORIAL WINDOWS, ART GLASS, BEVELING, SILVERING AND RESILVERING
535-537 E. Bay St.
TELS. BELL 1572 AUTO M1572

E. G. GOLDER
Successor to COONS & GOLDER
PLUMBING HEATING FIRE ESCAPES RE-TINNING COPPERS
16 E. Adams
Both Phones

PHONE 388 327 LAURA STREET, OPPOSITE HEMMING PARK
SABUT TIRE & SUPPLY CO.
TIRES SUPPLIES VULCANIZING

Bennion Thomas H (Ola), ticket clk Jax Ferry Co, b 830 Albert
Bensel George F (Ernestine), mgr Sou States Land & Timber Co, h 15 Copeland
Bensel Katherine (wid George), h 1518 St John's av
Bensel Thomas K (Carrie), genl frt and pass agt Pen & Occidental S S Co, h 423 E 7th
*Benson Benjamin, lab, b 1808½ Davis
Benson David H (Mary A), chemist Wilson & Toomer, h e s Boulevard 1 s of 28th
*Benson Edward (m), lab, h w s Johnson 2 n of 12th
*Benson Emma (wid), lndrs, h 1535 Albert
Benson George W (Natalie), slsmn Claude Nolan, h Apt D, 1949 Main
Benson Goodwin L, b 720 Laura
*Benson Henry, waiter, r 630 W Church
Benson Horace J (Lackawanna), slsmn Gordon-Cox-Winn Co, h Bernice nr Dignan
*Benson John (m), lab, h 1416 Grant
*Benson John, lab, h 1046 E 3d
Benson John H (Alice), h 1745 Laura
Benson May B Mrs, steno 809 Bisbee bldg, b Day nr Dignan
*Benson Wm E (m), lab, h 1808½ Davis
Bent Bessie G, steno Harwick & Jennings, b 325 E Adams
Bent John B (Elizabeth), eng, h 152 Center, S J
*Bentley Albert (m), carp, h 553 Dewdrop
Bentley Emma Mrs, cashr Howell & Jenks, h 116 Davis av, S J
*Bentley Lavinia (wid), lndrs, h 731 Minnie
*Bentley Leland, tmstr, h s s 28th 1 s of Stewart av
Bentley Mortimer H (Emma), caterer, h 116 Davis av, S J
Bentley Rebecca (wid John), b 817 Darwin
*Bently Claud (m), chauf, b 222 W State
*Bently Frederick (m), baker, b 222 W State
Benton Charles R, law clk J H Bunch, b 739 W Duval
Benton Colen E (Irene), barber, h 934 W Bay
Benton Daisy V, cashr Jordan & Schmidt, b 739 W Duval
*Benton Ira, lab, b 1622 Evergreen av
*Benton James (m), lab, h 916 W 8th
Benton James H (Emma), sanitary inspr, h 739 W Duval
*Benton Jeannette (wid), lndrs, b 814 W Union
*Benton Julius, lab Sinkler-Price Co
Benton J Henry (May), plmbr, b 509 W Adams
Benton Wm E (Josephine), electn, h n s Forbes 3 w of Perry
Benton Wm L (Hortense), pharmacist, h 723 Park
Berbohm Henry (Mabel), auto repr, h 415 E 7th
Berendsen Louis, pressmn Drew's, r 117 W Church
Berg Charles G (Mary L), clk Pullman Co, b 24 W Church
Berg Charles H (Virginia), lino opr Drew's, b 133 Home, S J
Berg Emma (wid Charles), h 133 Home, S J
Berg John E, slsmn Peter Pappas, b 426 E Adams
Berg Sigmund H (Greta), sec Pen Naval Stores Co, h 12 S Osceola

PORTAGE TIRES
Guaranteed 5,000 Miles Phones Bell 4373, Auto M 2817
ACCESSORIES
VULCANIZING
SERVICE CARS
68% GASOLINE
GEO. M. ADAMS
Portage Tire Co.
CHAS. M. SHINE
10 E. DUVAL STREET

C. H. HOUGHTON GEO. M. PRICE
Jacksonville Plumbing Supply Co.
C. H. HOUGHTON, Licensed Plumber
15 Julia St. Phones Bell 569, Auto M 8118
PLUMBING, ROOFING,
Steam and Gas Fitting

DUVAL IRON WORKS
Oscar Rubin C. J. Eppert
Machinist, Blacksmith & Boiler Works
Bell Phone 4491 126 W. Bay
OXY-ACETYLENE WELDING AND CUTTING

A. J. CESERY
PLAIN AND ORNAMENTAL PLASTER AND CEMENT WORK. CERAMIC TILE, MARBLE, ETC. PLASTER CAPITALS ALL SIZES, ALL SHAPES ALWAYS IN STOCK
TELEPHONE BELL 1250
JACKSONVILLE, FLORIDA
OFFICE AND FACTORY, FOOT OF EAST BAY STREET

Bergen Wm S (Bessie B), slsmn Ernest L Hill Realty Co, h 1625 Park
Berger Ignatz (Josephine; Vienna Bakery), h 16 E Dora
Berger Margaret Mrs, steno Rosser & Fitch, b 311 Liberty
Bergh August C (Frances E), pur agt Sou Utilities Co, h 1845 Laura
Bergman Aaron (Rosie), pdlr, h 1309 Miller av
Bergman Elizabeth M (wid Charles A), h 1709 Hubbard
Bergman Freda, bkpr Theo Hirsch Co, b 1709 Hubbard
Bergman Harry C, b 1709 Hubbard
Bergman Louis W, student, b 1709 Hubbard
Bergman Minnie H, clk V E Jacobs Co, b 1709 Hubbard
Bergman Samuel, clk, b 544 Clara ter
Berini Louise T, tchr School of Musical Art, b 405 W Monroe
Berini Stasso, music tchr 21 W Adams, b 405 W Market
Beritzhoff Mary Rose, mgr The Viavi Co, r 411 E Monroe
Berkovitz Berman (Laura), grocer 820 Florida av, h same
BERKOWITZ DAVID, Propr Hotel Albert, r same, Tels Bell 3600, Private Office 3605, Auto M 1600
Berkowitz Philip (Esther), pdlr, h 215 Madison
Berkstresser Aline, student, b 2034 Market
Berkstresser Charles S (Bannah), foremn, h Nelms, Panama
Berkstresser Harry, student, b 2034 Market
Berkstresser John C (Carrie), lumber, h 2034 Market
Berlack Abraham S (Millie L), slsmn Cohen Bros, h 115 W 2d
Berlack Harris, student, b 39 W 1st
Berlack Louis (Pauline C), clk Metropolitan Tailoring & Clng Co, h 39 W 1st
Berlin Lewis, shoemkr G H Heyder, r 413 W Adams
Berman Abraham (Fannie; Berman Shoe Co), h 1524 Silver
Berman Louis (Dora), shoes 606 Main, h 1524 Silver
Berman Shoe Co (Abraham Berman, H E Gerbert), 331 W Bay
Bernard D Meade (Elizabeth T), tchr Duval High School, h 26 E Lomax
*Bernard Ella (wid), smstrs, h 413 Lee
*Bernard George (m), lab, h 1610 Hains av
*Bernard Gilbert B (m), tailor 417½ Broad, h 1037 W Church
Berne Wm J (Mary A), with C Buckman, b 1143 Riverside av
Bernreuter C Herman, clk Benedict, Pollak & Co, b 26 E 1st
Bernreuter Flora H (wid Henry), b 224 E 4th
Bernreuter Herman R (Mary), lino opr Metropolis, h 1216 E 15th
Bernreuter James L, electn, b 1216 E 15th
Bernreuter John S (Virginia), pharmacist Subway Drug Co, h 733 Dellwood
Bernreuter Palmer E (Elizabeth), slsmn The Stuart-Bernstein Co, b 224 E 4th
Bernstein Emil (Clara W), pres The Stuart-Bernstein Co, h 1520 Herschell
Bernstein Henry (Anna S), dept mgr The Stuart-Bernstein Co, b 25 Barrs
Bernstein Julius, slsmn The Stuart-Bernstein Co, b 1520 Herschell
Berrie Daniel R (Isabelle), opr W U Tel Co, h 205 Maplewood
*Berrien Joseph, butler 1907 Riverside av

ALLIGATOR GOODS
Florida Trunk Mfg. Co.
115 WEST BAY ST.
Both Phones 1005

LUMBER Mahoney Lumber Co.
SERVICE, QUALITY. GET OUR PRICES
YARDS: ACORN, NEAR ENTERPRISE ST.
Take Hogan Street Car. Phone, Bell 4986

*Berrien Maria, cook 1907 Riverside av
*Berrien Prince A (m), car inspr, h 1747 Florida av
*Berring Ruth (wid), lndrs, h 518 (251) Winter pl
*Berring Samuel (m), lab, h 522 E Union
*Berring Stella, cook, b 518 (251) Winter pl
*Berry Allie, dressmkr 1621 Johnson, b same
*Berry Annie (wid), lndrs, h 128 Curtis av
*Berry Arthur (m), chauffeur, h 1546 (1712) Jefferson
Berry Barbara, tchr S'field Grammar School, b 2017 Main
*Berry Caroline (wid), lndrs, b 2032 East
*Berry Eugene (m), wood 1015 W Union, h same
*Berry Frank, waiter, r 637 W Church
*Berry Frank (m), butcher, h 1621 Johnson
Berry Frederick H (Annie), painter, h 16 E 6th
*Berry George (m), carp, h 125 W Monroe
*Berry Gilbert (m), lab, h 1305 Davis
*Berry Governor, porter, b 1305 Davis
Berry Helen J, b 216 E Adams
*Berry Henry (m), lab, h 1307½ Davis
*Berry James (m), lab, b 812 W Beaver
Berry James A, grocer 399 Forest, h 216 E Adams
*Berry John, painter, b 1621 Johnson
Berry Joseph W (Addie N), musician, r 218 Ocean
*Berry Leroy (m), clk, h 1605 Enterprise
Berry Liston O, mtrmn Jax Traction Co
*Berry Mamie, dressmkr, h 922 Madison
Berry Mary H Mrs, r 625 Julia
Berry Ned C (Julia C), phys 2017 Main, h same
*Berry Oscar, porter, b 1621 Johnson
*Berry Paul (m), lab, h 1105 Julia
Berry Richard E (Ford Hospital), h 630 May
*Berry Wm, waiter, r 319 W State
Berry Wm J (Latta M), ship clk McNerny Gro Co, h 1820 E Beaver
Berry Wm W, messr Sou Exp Co, b 1034½ W Monroe
Berstraete Adel, cashr, b 436 E 1st
Berstraete Alfonse, mach, b 436 E 1st
Berstraete Edmond (Adeline), mach, h 436 E 1st
Berstraete Theodore, clk, b 436 E 1st
Besant Callis (Donnie), fireman S A L, h 20 Douglas
*Bess Amanda (wid), b Richmond Hotel
*Bess Beatrice (wid), cook, h 1027 W Church
Bessent Abraham F (Mary; Herbert & Bessent), h 1850 King's rd
Bessent Arthur, dairyman, b D H Bessent
Bessent David H (Anna), lab, h n s Reynolds 1 w of Day av
Bessent Essie M, b 1751 Herschell
Bessent James, dairyman, b D H Bessent
Bessent Mary (wid James O), h 1751 Herschell
Bessent Ora, dairyman, b D H Bessent
Bessent Wm A (Edna), pipeftr S B Hubbard Co, h 908 E 12th
Besser John (M & J Besser), h 1820 Lackawanna av
Besser Milton (M & J Besser), h 1820 Lackawanna av
Besser M & J (Milton and John), engravers 426 St James bldg
Bessette Adele, h Ortega blvd, Ortega
Bessette L E (Barcie), tel opr, b 2040 Perry
*Best Annie, dom 2021 Herschell
*Best Annie L, cook, r 800 "A" Eagle

GIBBS GAS ENGINE CO., of Fla.
POWER MACHINERY
26 S. MAIN ST.
Tels., Bell 5011
Auto M. 1497

MAILING LIST SERVICE
Trade Lists of every description and for any purpose compiled from latest data obtainable, insuring the highest possible degree of completeness and accuracy
R. L. POLK & Co. New York : Chicago : Jacksonville : Birmingham

SIGNS MOTT, JR. BLTN. SYSTEM
OF ALL KINDS OUTDOOR ADVERTISERS 31 W. Forsyth St.

*Best Charles (m), lab, h e s Kooker 5 n of 21st
Best Marion A, millhd, b 1917 Spearing
Best Mary (wid George), h 1008 Florida av
*Best Nathaniel (m), driver, h 1808 Louisiana
*Best Tony (m), janitor, h Johnson n e cor 12th
Best Willis R (Mabel), clk S B Hubbard Co, h 413 Georgia
Betanevnst Diego, cook, b 323 Jefferson
Bethea A Watts, chf clk supt terminals A C L, r Y M C A
Bethea Giles D (Dona), cond J T Co, h 858 (737) Palm
Bethea Henry (Kate), com trav, b 1732 Perry
*Bethea Richard (m), painter, h 1201 Hickory
Bethel A M E Church, Wright n e cor Tyler
*Bethel Baptist Institutional Church, 1200 Hogan
Bethel Edgar A, film opr, b 1034½ W Monroe
Bethel Hattie E (wid T A), h 1034½ W Monroe
Bethel Thomas A, inspr Jax Terml Co, h 1034½ W Monroe
*Betrand Luther, lab, h Panama
BETTES CHARLES C (Laura A), Pres The Bettes Pharmacy, Sec and Treas Ortega Co, res Ortega Blvd, Ortega, Tel Bell 2048-J
Bettes Charles C jr, clk Bettes Pharmacy, b C C Bettes
Bettes James, student, b C C Bettes
Bettes Laura A, student, b C C Bettes
BETTES PHARMACY THE, C C Bettes Pres, J T Rouse Sec, H I Dixon Treas, Drugs, Physicians' Supplies, Toilet Articles, Cigars and Mineral Waters, Bay n e cor Laura, Tels Bell 156-158, Auto M 3132, and St James Bldg cor Laura and Duval, Tels Bell 2156, Auto M 3122
Bettes Ruth E (wid J N), h Ionia av, Ortega
Bettis Claud, carp, b 1501½ Evergreen av
Bettis Ernest W, hatter Havana Hat Co, b 1501½ Evergreen av
Bettis Richard L (Cora Belle), carp, h 1501½ Evergreen av
Bettis Robert, appr, b 1501½ Evergreen av
*Bettis Wm, lab, r 1426½ Davis
Betton George W, pharm R L Griffin, r St George Hotel
Betton Margaret M, b 329 E 2d
*Betts Annie (wid), lndrs, h n s 24th 1 w of Flynn av
*Betjeman Henry (m), lab, h 1200 Corning
Beugnet Wm L (Mellie), civil eng, b 302 E 3d
*Beulah Baptist Church, 1126 Ionia
Beutler Fred (Edna M), slsmn A L Barchan, h 737 W Adams
Bevelheimer Hazel M, wrapper, b J R Bevelheimer
Bevelheimer Joseph R (Mary), millwright, h Milldale
*Bevell Wm (m), lather, r 1168 Madison
*Beverly Mamie (wid), lndrs, h 528 Bloxham
Beverstock Clarence M (Hanson), sta mstr, h 813 W Monroe
*Bevill Thomas, tinner, b 1228 W Ellis
Beville Alfred S (Ruby Y; Clover Leaf Bakery), h 737 May
Beville Gertrude Mrs, clk, h 314 E Monroe
*Bevins Jesse, lab, r 1729 Florida av
Bewarder Arthur F, mach Times-Union, r 447 E 5th
Bewley Neva A, nurse, r 135 E 4th
Bexley Robert R (Pearl), propr Plaza Hotel, h same
Beyes Augustus G, liquors Talleyrand av, s of Ostrich Farm, h same
Beygan Max, clk, r 761 W Duval
Bianco Angelina Mrs, steno H Finley Tucker & Bro, h 341 Cottage Sq

B. E. Hardacre Company | Surety Bonds
We Write All Forms of Bonds
PHONE 577
ROOMS 314-15-16 DUVAL BLDG.

JOHN A. HALL, Certified Public Accountant
416 HEARD BANK BLDG. BELL PHONE 3836
Audits, Accounting Systems, Examinations

Bianco Eugene, tailor W H Beall, r 341 Cottage Sq
Bianco James A (Jesera), tailor 48 W Forsyth, h 426 Catherine
Bianco Joseph (Viola), h 805 E Beaver
Bianco Joseph B (Lois E), tailor J A Bianco, h 507 Washington
Bianco Mary, wrapper Cohen Bros, b 805 E Beaver
Bianco Raffaele (Marie), shoemkr 209 E Bay, h 528 E Church
Bianco Theresa, slsldy, b 805 E Beaver
Bibb Judson W, slsmn Cohen Bros, r Y M C A
*Bibbeth Walter (m), fireman, h 572 Pleasant
Bickerdike Wm, carp Pullman Co, r 225 Schofield
*Bickley John, porter, h 329 W State
Bicycle & Motorcycle Dealers Assn, J F Rivers pres, J H McManus sec, 6 Chamber of Commerce bldg
Biddix Charles B (Stella), sec Jax Sewing Mach Co, grocer 1307 (1306) Myrtle av, h same
Bidez Marc H (Wilhelmina), propr Phoenix Theatre, 411 W Bay
Bidwell Forest A (Mary B), h 226 W 11th
Bie Ingvald W (Ruth), marine eng, h 253 W 8th
Bie Ruth C, steno, b 253 W 8th
Biedelman Fritz W, bkpr Fla Natl Bank, r Y M C A
Bierly Charles H (Ora), plmbr, h 427 MacDuff av
*Biford Winnie (wid), h 1026 Ward
Big Four Route (C C C & St L), R G Parks coml agt, J E McAlister sol frt agt, 1313 Heard Bank bldg
Bigelow Alexander G, h 221 E Ashley
Bigelow A Doris, b 118 Schofield

J. P. Campbell
Main Office, Factory and Warehouse, Union Terminal Building. Branch Office and Display Room 111 W. Duval.
Manufacturer and Distributor Modern Fruit Packing House Machinery, Irrigation Sprinklers and Supplies

Bigelow Ernst (Clarie), clk United Cigar Stores Co, h Apache av Ortega
Bigelow Eugenia A, b 221 E Ashley
Bigelow Lee E (Alys), clk County Tax Assessor, h 118 Schofield
Biggam Mary N Mrs, r 7, 421 Main
*Bigger Agnes, lndrs, b 1413 Davis
Bigger John W, farmer, h Lackawanna av
*Biggers Kate (wid), lndrs, h 553 (545) Oak
*Biggins George (m), lab, h 1234 Franklin
*Biggins Levi (m), lab, h 1228 Franklin
*Biggins Wm (m), lab, h 1146 Darwin
Biggs Daisy Mrs, asst buyer Cohen Bros, r 624 Selman
Biggs Frederick E (Daisy), tinner R L Slauter, h Biggs nr Lackawanna av
Biggs Jane (wid Charles P), h 1511 Lackawanna av
Bill Charles R (Elinor S), civil eng Municipal Docks, h 335 E Monroe
*Billiken Charles (m), lab, h Talleyrand av s of Ostrich Farm
*Billings Annie, dom, h 1802 Lee
Billings Clifford G, opr W U Tel Co, b 204 E 18th
Billings Estelle L (wid James A), h 955 Lackawanna av
Billings Frances E (wid John E), h 204 E 18th
Billings Grace E, opr W U Tel Co, b 204 E 18th
Billings Louis O (Margaret W), slsmn, h 31 W 5th
Billingsley John A (Julia), barber, h 112 Jackson
Billington Ella Mrs, b 733 Albert

HUTCHINSON AUDIT CO.
352-354 St. James Bldg.
Phone, Auto M 1959
Auditors and Accountants

CUMMER LUMBER COMPANY
Manufacturers of Rough and Dressed YELLOW PINE LUMBER and TIMBER. ALSO VEGETABLE CRATES OF ALL DESCRIPTIONS

Automobile Ambulance Service
220 E. Monroe **MARCUS CONANT CO., Undertakers** Phones 11 and 2240

Billow John, boxmkr, b Cummer's Hotel
*Billups Robert (m), painter, h 226 North
*Billups Wm (m), lab, h 31 Richard
Bing Leo (Clara), slsmn, h 2131 Walnut
Bing Mellville, slsmn Cohen Bros, b 2131 Walnut
Bingaman Wm E (Lillie), clothes clnr 119 E Forsyth, h 36 W State
*Bingham Bessie (wid), h Waller n w cor Day av
Bingham Chas M, v-pres Sou Jax Utilities Co, res Daytona Fla
*Bingham Hassie B, lab, r 516 E Ashley
*Bingham Hilliard J (m), cooper, h 1607 Davis
*Bingham Jack, lab, r 218 E Union
Bingham J W, cond Pullman Co, h 124 W Forsyth
Bingham Locke H (Ethel C), 1st asst city ticket agt A C L, h 15 Everette
Bingham Lydia E (wid Edward), b 1015 E Duval
Bingham Mae Mrs, slsldy Wilson D G Co, r 25 W Duval
*Bingham Peter D (m), driver, h Owen av n w cor Rayford
Binkley John H (Mary), printer, h Pearl n e cor 20th
Binkley Thomas A (Anna), steward, h 228½ Florida av
Binnicker Louisa A (wid James), b 2042 Perry
*Birch Bessie, dom, h 1311½ W Monroe
Birch Charles, cook, r 522 W Adams
*Birch Reuben (m), lab, h 1018 W 10th
Birchfield Wm C (Annie), boxmkr, b 2250 Fisher
Birchwood Charles A (Alice), h 2125 College

THE LETTER SHOP
The Multigraph Office of Florida
12 U. S. TRUST & SAV. BANK BLDG. Both Phones 1626

Birchwood Charles W (Maud; C W Birchwood Mfg Co), h 522 Lackawanna av
Birchwood C W Mfg Co (C W Birchwood), adjustable ball joints 718 Dellwood
Bird, see also Byrd
Bird Andrew L, mach, b 1062 E 15th
Bird Charles L, slsmn Groover-Stewart, b 1530 Park
Bird Harry B (Annie), gro 26th n w cor Flynn av, h 29th and Flynn av
Bird Preston B jr (Agnes), civ eng, h 1530 Park
Birdsong Myra H, b 1618 Hubbard
*Birney Ella (wid), h 816 Cedar
*Birt Rogers C (m), carp, h 1631 Johnson
*Birt Wm D, carp, b 1631 Johnson
Bisbee, see also Busbee
Bisbee Building, 41-43 W Forsyth
BISBEE BUILDING (Office), Frank D Bisbee Mgr, 210 same
Bisbee Building, 7 Laura
Bisbee Charles C (Margaret E), h 506 Cedar
BISBEE FRANK D (Florence S), Real Estate and Insurance and Mgr Bisbee Building, Office 210 same, Tels Bell 7133, Auto M 1103, h 26 Elizabeth Place
Bisbee Herman R, clk R M S, b 505 W Church
Bisbee Horatio (Lottie R), atty 12 Herkimer bldg, h 324 W Beaver
Bisbee Melanie J, r 43 W Ashley

ELLIS, CURTIS & KOOKER
Civil Engineers and Surveyors
Drainage and Highway Sewerage
and Railroad Blue Prints
Phone 948
Rooms 211 to 215 Florida Fire & Casualty Bldg.

Planco Printery
28 EAST BAY STREET

MAHONEY LUMBER CO.
WE WILL SAVE YOU MONEY
Yards: Acorn, near Enterprise St. Take Hogan St. Car Phone, Bell 4986

Bisbee Ruby S Mrs, b 28 Rosselle
Bischoff Charles J (Eva), brklyr, h 904 Lackawanna av
Bischoff Fred C, special agt Clyde River Line, b 516 E Adams
Bischoff Harry, chauffeur 2601 St John's av
BISCHOFF JOHN D, Real Estate 10 Baldwin Bldg, Tels Bell 4361, Auto M 2659, r 719 Oak, Tel Bell 6962-J
Bischoff Martin H (Susie E), clk City Board of Bond Trustees, h 437 E 3d
Biscoe Ethelyn B (wid S B), h 2010 Main
Biscow Samuel (Annie), propr Bell Department Store, h 828½ Davis
Biser Howard M (Virginia), h 208 Washington
Biser Virginia L Mrs, exch clk Bell Tel Co, h 208 Washington
Bishop Annie E (wid C Edwin), h Reynolds s e cor Florence
Bishop Carl, student, b 331 E Forsyth
Bishop Earl A, student, b 1731 Market
*Bishop Ernest (m), porter, h 1563 Davis
Bishop Fred W (Margaret), farmer, h 1731 Market
Bishop George D jr, testboardman Bell Tel Co, r 121 Laura
Bishop George M (Willie), hostler S A L, h s s Atlantic av 1 w of Day
Bishop Harry L (Eril), clk, b 2125 Liberty
Bishop John W (Nettie), mtrmn, h 709 Estelle la
Bishop John W (Ida), clk F E C Ry, h 1250 Hubbard
Bishop John W jr, clk Natl Biscuit Co, b 1250 Hubbard
*Bishop Lewis (m), lab, r 1440 E Beaver

INDEPENDENT LAUNDRY CO., Inc. | We are Independent of the Laundry Trust. 1060-1062 Washington St. | PHONES Bell 7200 Auto. M 2932

Bishop Mack B, bkpr Natl Bicsuit Co, b 1250 Hubbard
Bishop Robert T, sec Cumberland & Liberty Mills Co, res Bartow Fla
BISHOP ROY L, Sporting Editor Times-Union, b 227 Market
Bishop Silas M (Victoria), inspr, h 331 E Forsyth
Bishop Turner W, clk Barnett Natl Bank, r 426 Market
Bisogno David (Grace), shoemkr 518 Florida av, h 1418 E Monroe
Bissell E Luzerne (Laura M), mgr The White Co, h 416 Donald
Bissey Theresa, nurse St Luke's Hospital
Bittjemann Louis, grocer 126 Julia, r 302 W Adams
Bittner Fred, messr, b 1335 E 14th
Bittner Gustav W (Caroline), millwkr, h 1335 E 14th
Bittner Joseph, fruits 826 W Bay, h same
Bitts Wm (Mary), painter, h 626 Delmar
Bivens Annie Mrs, r 593 Charles
*Bivens Joseph (m), lab, h 1620 Harrison
*Bivens Mary (m), lndrs, b 1230 E 8th
*Bivins Alberta, cook, r 2132 Mars av
Bivins A Lois, b 3121 Lackawanna av
Bivins H Griffin, lab, b 3121 Lackawanna av
*Bivins Lewis m), lab, h s s Paulton 1 e of Franklin
*Bivins Louis (m), lab, b 1008 W Ashley
Bivins Robert H (Mary A), grocer 3121 Lackawanna av, h same
Bivins T Watson (Alma), dairy n s Black Creek rd nr Lackawanna av, h same

LIVINGSTON, YONGE CO.
ELECTRIC LIGHTING FIXTURES AND LAMPS
18-20 EAST ADAMS ST. PHONES: Bell 2988, Auto M-2988

Jones Lumber Co.
"Quality and Service"

Does Your Roof Leak? We Make a Specialty of Leaky Roofs
Gray Roof Paint Co. 318 Heard Bldg. Both Phones

Loans Negotiated
RENTS COLLECTED
PHONE 506
CHAS. W. KINNE
FIRE INSURANCE
REAL ESTATE
1010-12 Atlantic Nat'l Bank Bldg

*Bivins Wm, lab, b 613 Madison
*Bivins Wm (m), lab, h s s 22d 4 w of Buckman
Bixby Fayette (Carrie), h 2039 Liberty
Bixby Harry F, mgr Crown Cork & Seal Co, b 2039 Liberty
Bixby Katherine D, b 2039 Liberty
*Black Albert, lab, b 30 Curtis av
*Black Albert (m), lab, h 495 Bismarck pl
*Black Alexander (m), lab, h 30 Curtis av
*Black Altamont (m), millhd, h Cummer av, Panama
*Black Anderson R (m), barber, h 420 Park
*Black Andrew (m), driver, h 1021 W Beaver
Black Calvin L (Eloise), cashr Pen Casualty Co, h 45 Cottage av
Black Clara E, sec Cookman Institute, b 1946 West
Black Earl T (Annie), inspr, h 11 Helbert pl
*Black Ernest, lab, b 1311 Julia
*Black Frank (m), lab, h 1788 Prince
Black Freddie G (wid Richard R), h 205 E 16th
*Black Goodson (m), lab, h 509 (609) Winter pl
*Black Henry (m), fish, h 315 E Union
Black Herbert A (Hattie), clk St John's R T Co, h 11 Terrace av
Black Herbert O (Alma), phys 202 Masonic Temple, h 1930 Liberty
Black H A, clk R M S, h 1002½ W Bay
*Black James, blksmith, h 1651 Florida av
Black James D, eng, r 502½ W Forsyth

GEO. E. BROWN. Pres. B. K. HALL, Sec.
BROWN REALTY CO.
"The Home Builders"
403 St. James Bldg. Both Phones 1925
REAL ESTATE
FIRE INSURANCE
INVESTMENTS

Black James E (Willie), foreman, h 132 Goodwin
Black John B, phys 12 Bisbee bldg 7 Laura, r 516 Hogan
*Black Junior G, porter, r 420 Park
Black Leonard, clk, b 45 Cottage av
Black Louise, clk Pen Casualty Co, b 45 Cottage av
Black Mamie L Mrs, steno Nitrate Agencies Co, b 225 Laura
*Black Margaret, lndrs, h 505 Dewdrop
*Black Philip, lab, h s s 21st 5 e of Kooker
*Black Prudence, maid, b Brandon McNair
Black Robert, watchmkr C L Andrews, b 45 Cottage av
Black Roma, hsekpr 566 W 10th
*Black Stephen, driver, b 626 Spearing
*Black Theophus (m), cook, b 716 W Beaver
Black Thomas D (Addie), h 45 Cottage av
*Black Wm G, tchr Cookman Institute, r same
Blackburn Belle, b 17 E 10th
Blackburn Christie (Maude), clk D B Thomas, h 100 Pine, S J
Blackford G Taylor, v-pres and genl mgr Fla Eng & Constr Co, r Hotel Albert
*Blackman Donald H, porter, b 319 Magnolia
*Blackman Henry, presser, h 917 Newnan
*Blackman James C (m), barber, h 319 Magnolia
*Blackman Randall N, porter, b 319 Magnolia
*Blackman Wm, tailor, r 917 Newnan
*Blackmon Charles (m), watchman, h 128 2d av S
Blackmon Clarence P, clk W U Tel Co, r 817 E Duval

E. G. GOLDER
Successor to COONS & GOLDER
PLUMBING HEATING FIRE ESCAPES RE-TINNING COPPERS
16 E. Adams
Both Phones

R. L. SLAUTER PLUMBING
FURNACE & ROOF REPAIRING
131 EAST FORSYTH STREET Phones 2773 Res. 5217

Blackmon Milton, student, b 350 W 7th
Blackmon Wm A (Louise), cashr H C Schrader Co, h 1836 Pear
*Blackshear Arthur (m), driver, h 1626 Florida av
*Blackshear Cato W J m; Blackshear & Bro), h 823 Darwin
*Blackshear Charles, lab, b 216 Fairfax
*Blackshear Cherry (wid), lndrs, h 1016 Lorne
*Blackshear David R, lab, r 1016 Lorne
*Blackshear Edward (m), barber, h 719 Dewdrop
*Blackshear Frances, lndrs, b 314 Claude
*Blackshear Lucius, presser, r 1010 Lorne
*Blackshear Wm A (m; Blackshear & Bro), h 1656 Evergreen av
*Blackshear & Bro (C W J and W A), tailors 823 Darwin
*Blackston Phares E (m), lab, h 536 Park
*Blackstone John (m), driver, h 1514 Lackawanna av
Blackwelder Jetty W (Alice), fire dept, h 124 W Union
*Blackwell Benjamin J, lab, h 1532 Spearing
*Blackwell Jesse (m), lab, h 244 Cemetery av
*Blackwell John W (m), brklyr, h 1342 Evergreen av
Blackwell Leland D, reporter R G Dun & Co, r Y M C A
Blackwood Paul, atty 1007 Atl Natl Bank bldg, r Y M C A
Blackwood Thomas, clk, r Clay Hotel
Blaich Benjamin (Mary), carp, h 2206 Franklin
Blaich Charles D, millhd, b 2206 Franklin
Blaich Henry J, mach, b 2206 Franklin
Blaich Olive, b 2206 Franklin
*Blaine James (m), cook 1235 May

JAMES & PAXON
FIRE and MARINE INSURANCE
General Insurance and Surety Bonds
Mutual Life Bldg. Phones: Bell 874, Auto M-2476

BAKER & HOLMES CO.
Wholesale Grocers and All Kinds Building Material
Phones Bell 75 and 664, Automatic M-2378 Viaduct Street

Blair Alma Mrs, tchr South Jax Sch, h 1540 Ionia
*Blair Bernard L, jeweler, b 638 W Union
*Blair Bertha, dom, b 1125 Davis
Blair Clifford (Letha), mtrmn, h 721 W Adams
Blair Emmett G (Ola T), deputy internal revenue collr, h 612 Cedar
Blair Gilbert R (Nona), cond J T Co, h 303 May
Blair James A (Alma), hauling contr 1540 Ionia, h same
*Blair Jesse B, clk P O, b 638 W Union
*Blair Jordan (m), lab, h 1007 Forest
*Blair Lula, tchr, h 638 W Union
Blair Mattie Mrs, h 526 E Monroe
*Blair Rufus E (m), jeweler 417 Broad, h 638 W Union
*Blair Shelley, jeweler, b 638 W Union
*Blair Wm (m), butler, r 754 "A" W Church
Blaisdell Henry L (Theresa), h 513 King
Blajer Louis, tailor, b 529 W Adams
Blake Edwin S (Mildred L), clk Pen Naval Stores Co, h 1534 Market
*Blake Ernest, driver, b 1610 W Church
*Blake Ethel, lndrs, b 1701 Enterprise
Blake Frank (May), lab, h 17 Vinzant av
Blake Gilson G (Alice L), sales agt Natl Cash Register Co, b 145 W 3d
*Blake James (m), lab, h 1519 Grover av
*Blake Jefferson, pedler, h 836 Caroline

Forsyth Street Planing Mill, Inc. Mill and Office Foot of Georgia St. Both Phones 3967
HOUSE BILLS COMPLETE
Manufacturers and Dealers in Rough and Dressed Lumber of All Kinds

Rhodes-Futch-Collins Furniture Co.
THE BIG MAIN STREET STORE
312 MAIN STREET

W. C. WARRINGTON & CO.
702 BISBEE BUILDING
TELEPHONE 1241
TRUCK FARMS
GARDEN TRACTS
CITY PROPERTY

Blake John F (Clem), mgr merc dept Cummer Lumber Co, h River Bluff, Milldale
*Blake Joseph E (m), lab, h 1217 Pippin
*Blake Kate S A, tchr Rock Road Sch, b 1217 Pippin
Blake Leo A, driver Natl Biscuit Co, b J F Blake
Blake Sarah M (wid Charles), h 1645 Ionia
Blake Walter S, collr Natl Cash Register Co, b 145 W 3d
Blake Wm D (Rosie), millhd, h 1507 Evergreen av
Blakely Harry, driver A J Bucky & Co, h 2406 Otto
Blakely Wm (Edith), auto mech, h 324 Riverside av
*Blakewood Richard, lab, b 1539 Madison
*Blakney Daniel V, drayman, r 1512 Johnson
Blalock Ira A (Madeline), h 614 Parker
Blalock Ira R, cashr Jax Traction Co, b 614 Parker
*Blalock Wm (m), porter, h n s 27th 1 w of Davis
*Blanch Charlotte, cook, h 1225 W Ashley
*Blanch Mary (wid), h 1127½ Madison
Blanchaine Herman H (Marie), propr Fairfield Pharmacy, h 1822 Albert
*Blanchard Dorell (m), lab, h 1127 Madison
Blanchard Fay Mrs, tchr Brentwood School, h 402 W 19th
Blanchard George F (Beatrice), clk Clyde S S Co, h s s Park ter 1 e of Masden av
Blanchard James B, collr Jax Furn Co, b 339 W Adams
Blanchard Marshall T (Marie), slsmn Robt Einstein, h 316 May
Blanchard Wm G (Fay), driver, h 402 W 19th

W. L. Ellis Moving & Storage Co. Packing and Shipping
Estimates Gladly Furnished Large Loads---Quick Service---Experienced Help
Bell Phone 6470 12th and Fisher Sts. Aut. Phone M 2259

Blanche Lang, painter, h Whitaker, Panama
Blanck Annie F (wid George H), h 124 W Beaver
*Bland Bertha H, tchr LaVilla School, b Ella Bland
*Bland Charlotte (wid), lndrs, h 2245 Davis
Bland Dorsey C, steno Sou Drug Co, b 1928 Laura
*Bland Ella (wid), h 20th n e cor Madison
*Bland Frank, driver, b 2245 Davis
*Bland George, boatman, b 2245 Davis
Bland Gladys K, tchr Riverside Private School, b 1618 Park
*Bland Henry (m), porter, h n s 18th 2 w of Davis
*Bland James (m), elev opr, h 1432 (1414) Cleveland
*Bland Jennie (wid), dom, h 817 Cedar
Bland John H (Clara B), marine surveyor 52 U S Trust & Sav Bank bldg, h 1618 Park
*Bland Lena (wid), lndrs, h Davis s e cor 20th
Bland Muriel F, b 1618 Park
Blandford Thomas M (Jessie E), steward, h 2142 Perry
*Blanding James, cook, h 337 W State
*Blandon Dinah (wid), lndrs, b 459 Charles
*Blandy Charles (m), lab, h 1724 Illinois
Blankenship Elliott E, opr W U Tel Co, b 811 W Monroe
Blankenship Hollenbeck, r Hotel Flagler
Blankenship W Douglass, information clk Union Depot, b 811 W Monroe
Blankfield Marks (Ethel), clk S A L, h 119 Newnan
Blanshard Constantino, b 124 W 9th

Tom Damato, Merchant Tailor
Office Phone, Auto M-1908 Residence Phone, Auto M-1137
228 WEST FORSYTH STREET, UNDER ARAGON HOTEL

MAHONEY LUMBER CO.
LUMBER, LATH, SHINGLES, MOULDINGS
YARDS: ACORN, NEAR ENTERPRISE STREET
TAKE HOGAN STREET CAR PHONE, BELL 4986

Blanshard Richard M (Josephine), h 124 W 9th
Blanshard Richard M jr, slsmn Smith-Richardson & Conroy, b 124 W 9th
Blanton Carl M, watchman Cohen Bros, r Y M C A
Blanton James C (Elma J), mgr Jax Terml Co, h Lakeside Park
Blas Joseph F, clk F M Dowling & Co, h R D No 3
*Blash Gussie (wid), cook, r 801½ King's rd
Blasingame I Hugh (Lena), pharmacist McDonald Drug Co, h 1817 Ionia
Blattner Bernard (Jennie), h 1029 W Monroe
Blattner David (Marie; United Produce Co), h 534 W Duval
Blattner Max, clk, b 1029 W Monroe
Blattner Samuel (Clara; United Produce Co), h 744 W Duval
*Bledsoe Glenn C Rev (m), pastor Mt Olive A M E Church, h 1405 Pippin
*Bledsoe Willard, lab, b 1060 W Ashley
Blee Bessie, mlnr, b 33 Lackawanna av
Blee Mary E (wid W H), h 33 Lackawanna av
Blenus Cynthia D (wid Thomas H), boarding 218 W Adams
Bleo Wm E (Gertrude A), consulting eng, h 245 W 3d
Blessing Fred K (Vera), clk Kingan & Co, b F A Lennstrand
*Blige John (m), lab, h n s 27th 1 e of Moncrief rd
*Bligen Isabelle (wid), lndrs, h 512 Caroline
*Bligen Matthias, lab, b 512 Caroline
*Bliger Annie (wid), lndrs, h 1315 W Beaver
*Bliger Phyllis, lndrs, b 1315 W Beaver

Jones Lumber Co.
Eighth St. and Railroad Ave. Phone 5211

*Bliger Thomas, lab, b 1315 W Beaver
Blinn Theodore A (Agnes) phys 39 W Ashley, h same
BLITCH FARO L (Susie M), Slsmn Rhodes-Futch-Collins Furniture Co, h 1819 Ionia
Blitch Hallie (Eva D), v-pres Whiddon's Cash Stores, h 563 W 10th
Blitch Wm D, foreman, b Model Hotel
Blitchington Wise B (Lillie), carp, h w s Central av 1 s of Lackawanna av
Blizzard Francis M, agt Lincoln Am Life, b 410 Cedar
*Blocker Ann S, tchr, b 1631 Evergreen av
Blocker Eliza M, h 1224 W Adams
*Blocker Isaiah (m), prin Stanton Graded School, b 1631 Evergreen av
*Blocker Isaiah S, lab, b 1631 Evergreen av
Blocker Jefferson D (Mary), contr, h 604 Rosselle
Blocker Jefferson E, decorator Furchgott's, b 604 Roselle
*Blocker John (m), lab, h 1305½ Davis
*Blocker John B (m), ins agt, h 6 Estelle
*Blocker Lela, smstrs, b 215 W State
*Blocker Mary, lndrs, h 430 W Ashley
Blocker Mary H, b 1224 W Adams
*Blocker Milledge (m; Blocker & Murray), h 1895 Lee
*Blocker Milledge, cook, b 718 Jessie
*Blocker Milledge jr, janitor, h 728 Odessa
*Blocker Robert (m), painter, r 625 W Beaver

DUVAL PLANING MILL CO. INTERIOR and EXTERIOR TRIM
C. G. BUCCI, President 7th. St and Railroad Ave Telephone 1749

Enterprise Lumber & Box Co.
1548 Enterprise St. Telephone 601 J. P. Wilson, Mgr.
Lumber, Shingles, Lath, Boxes, Crates and Hampers
ESTIMATES FURNISHED

PHONE 1215 **Jacksonville Furniture Co.**
835 W. Adams Street

Blocker Robert L, slsmn, b 1224 W Adams
*Blocker Sarah A, prin Florida Baptist Academy, b same
*Blocker Solomon D (m), ins agt, h 349 Oak
*Blocker Wm W, tchr, b 1631 Evergreen av
*Blocker & Murray (M Blocker, S J Murray), tailors 419 Broad
*Blockington Amy, h s s E 12th 3 w of St John's Mill rd
*Blodgett Gertrude, b 526 W 8th
*Blodgett Joseph H (m), real est, h 526 W 8th
Bloecker Walter R (Jewel), foreman Jax Gas Co, r 18 W Beaver
Blois Douglas S, bkpr Jax Gas Co, b 223 Osceola
Blois Wm F (I Fay), refy supt Florida Cotton Oil Co, h 223 Osceola
Blome Bertha, tchr Riverside School, b 23 Lomax
Blomefield Arthur H (Nellie), h 17 Stonewall
*Blood Ella, h 1239 Railroad av
Blood Maurice R (Comfort & Blood), b 1649 Oak
*Bloodworth Arnold, lab, h Lem Turner rd nr Moncrief Creek
*Bloodworth Leonard (m), lab, h 1117 Corning
*Bloodworth Spaulding, lab, h Lem Turner rd nr Moncrief Creek
Bloom Herman H, shoes 224 Broad, h 733 W Duval
Bloom Leonard (Helena), carp, h 1308 E 12th
Bloom Sophia, clk M Turetzky, b 737 W Monroe
Bloomfield Harry A (Margaret), printer Drew's, h 213 E 3d
Bloomfield Roland G, printer Times-Union, b 213 E 3d
Bloor Charles H H Rev, rector All Saints Church, h 327 Hendricks av, S J

TELFAIR STOCKTON & CO.
Five-Year Mortgages, Real Estate and Insurance
108 W. BAY STREET TELEPHONE 310

Blount Bryan W (Annie), pres Blount Naval Stores Co, h 26 King
Blount Charles C, com trav, b 26 King
Blount Daniel R (Selma), clk Sou Exp Co, h 226 Cedar
Blount Edith Mrs, opr Bell Tel Co, r 137 Julia
Blount Edwin B, sec Blount Naval Stores Co, b 26 King
Blount Fred M, clk Haile's Pharmacy, r Forsyth apts
Blount John O (Carrie J), clk Sou Exp Co, h 615 Gilmore
Blount J Henry (Margaret; Botts & Blount), h 26 King
Blount Raffie C, slsldy Furchgott's, b 420 E Forsyth
Blount Summer, cond S A L, r 20 W Monroe
Blount Thomas W, fireman S A L, b 615 Gilmore
Blount Wm A, genl counsel F E C Ry, res Pensacola, Fla
Blow Genevieve H, tchr Riverside School, b 215 E Duval
Blow John W (Katie B), clk Groover-Stewart, h 14 E 6th
*Blue George, lab, b 1302 Spearing
*Blue James, lab, r 1653 Hill
*Blue John, lab, h 1205 Hickory
*Blue John (m), driver, h 813 Spiers la
*Blue Joseph (m), lab, h 1410 Franklin
*Blue Rosa, lndrs, b 1218 King's rd
Blum Amelia (wid August), h 1533 Main
Blum Building, 117 W Forsyth
Blum Charles (Margaret), pres Charles Blum Co, Inc, and The Home Tel Co, h 1339 Main
Blum Charles jr, clk Charles Blum Co, b 1339 Main

FORD ROOFING CO.
Manufacturers of GALVANIZED IRON WORK CORNICE, METAL SKY LIGHTS, FINIALS
326 WEST ADAMS STREET PHONE 6636

Mrs. M. A. Strickland, Propr.
FOR TRANSIENT OR PERMANENT GUESTS REASONABLE RATES CAFE a la CARTE
Main and Adams Tel. Bell 2140, Auto M 3645

Lewis L. Copeland
OPTOMETRIST and OPTICIAN
113 W. DUVAL ST. Ground Floor St. James Bldg.

BLUM CHARLES CO (INC), Charles Blum Pres, M J Murray Vice-Pres, Carl Minor Sec and Treas, Wholesale and Retail Liquors, Wholesale Dept 738-742 W Bay, Tels Bell 188, Auto M 2022, Retail Dept 517-523 W Bay, Tels Bell 5228, Auto M 2722, 401 W Bay, Tel Auto M 2776, 411-417 E Bay, Tel Auto M 1828
Blum Elise (wid Jacob), h 23 E 4th
Blum Henry, furn rms 107 Davis, h same
Blum Jennie, b 1339 Main
Blume George C (Lillian), clk United Grocery Co, h 220 Phelps
Blumer Althea J, b 422 E 2d
Blumer Frances (wid Wm F), b 422 E 2d
Blumer Grover C (Nona), mgr H J Blumer, b 422 E 2d
Blumer Harry J (Annie), restr 29 W Forsyth, h 422 E 2d
Blumer Lloyd M, b 422 E 2d
*Blunt James, lab, b Jesse Johnson
*Blunt John (m), lab, h 1560 Franklin
Bly Egford, claims atty F E C Ry, r 203 Hogan
Bly Persis R Mrs, h 2188 Downing av
*Blygen Robert (m), grocer 1400 3d av, h same
Boals George E (Grace), plasterer, h 1, 421 Main
BOARD OF BOND TRUSTEES, See City Board of Bond Trustees
BOARD OF PUBLIC INSTRUCTION FOR DUVAL COUNTY, F A Hathaway Sec and Supt, 2d Floor Court House Annex, Tel Bell 818

W. M. McCRORY CO. General Insurance Surety Bonds
28 JULIA ST. TEL. BELL 3852

BOARD OF TRADE, See Jacksonville Chamber of Commerce
Boardman Adelaide H, clk A C L, b 1023 E Adams
Boardman Mary (wid T K), h 1023 E Adams
Boardman Thomas S K (Cora), bkpr Cummer Lbr Co, h 1838 Hill
Boardman Wm E, ship clk Swift & Co, b 1023 E Adams
Boatright Robert Z, baggage mstr A C L, r 915 W Monroe
Boatwright A P, chauffeur, r 516 W Monroe
*Boatwright Edward (m), chainman, h 1539 Cleveland
Bobbitt Alva, slsldy Cohen Bros, b 1432 Ionia
Bobbitt Kimball R (Etta B), dep collr in charge U S Customs, h 1536 Main
Bobo Charles S, bkpr Armour & Co, b 305 W Duval
*Bobo Samuel (m), lab, b 830 Jessie
Boboltz Herman, chef Fla Boosters Club, r 237 W Adams
Bobroff Abraham (Minnie; American Shoe Factory), h 746 W Monroe
Bochtler Edward (Kate E), clothes clnr 1713 Main, h 15 E 5th
Bock Christopher G (Beatrice), coppersmith, h 2206 King's rd
Bock Frank L (Anna M), clk H W von Dohlen, h 1566 King's rd
Bock Otto H (Marie L), millwright, h e s Evergreen av 3 n of 21st
Bock Otto H jr, clk Fla Pile & Timber Co, b Otto H Bock
Boddard James E (Susie), cabtmkr, b 17 W Beaver
*Boddie Luther, lab, r 1215 Jessie
Bodenheimer Fannie (Art Pressing Club), b 1253 Main

Harris-Cantrell Hardware Co.
COMPLETE LINE OF BUILDERS' SUPPLIES
B. P. S. PAINTS KEEN KUTTER EDGED TOOLS
508 MAIN STREET TELS: BELL 5097; AUTO. M-1097

"We make a Truck to fit your business"
"They have no superiors"
GMC TRUCKS
GARAGE and SALES CO.
Distributors of G. M. C. and V. I. M. TRUCKS
H. C. YEARGAIN, Proprietor
14 1-2 South Laura St.
Tels. Bell 6620, Auto M 1236

STINSON ELECTRIC CO. WHOLESALE AND RETAIL ELECTRIC SUPPLIES
37 W. FORSYTH STREET TELS. BELL 477 AUTO M. 3477

Furniture of the Better Grade See CHADWICK'S
ALSO RUGS AND LINOLEUMS. Agents Grand Rapids Furniture. 7-9 E. Bay St. Phone 330

Boehm Clara (wid August), b 1026 W Duval
Boekhoff Louis L (Louise), bkpr W B Johnson Co, h 1551 Myra
Boerlin Harold L (Laura), clk Sou Bell Tel Co, b 345 W Ashley
Boesch John C, state agt Westinghouse Elec & Mfg Co, r Palms Hotel
Bogardus Florence A Mrs, file clk Chase & Co, h 120 Palmetto av, S J
Bogardus Graham (Florence), clk County Tax Assessor, h 120 Palmetto av, S J
Bogart Elizabeth M (wid James), tchr Central Grammar School, b 1335 Hubbard
Bogen Arthur J (Cora), mgr Atlantic Auto Repair Co, h 8, 2d fl 111 E Forsyth
*Boger Andrew, lab, b 619 W Forsyth
Boggs Amy, mgr Clark Teachers Agency, h Lakeside Park
Boggs Dora C, bkpr Hall Realty Co, b 1646 Liberty
Boggs Ennis, v-pres Ortega Grocery Co, h Lakeside Park
Boggs Franklin F (Myrtice; Hall Realty Co), h 1646 Liberty
Boggs Herbert R, detective, r Police hdqtrs
BOGGS LUCIEN H (Virginia B), Attorney-at-Law 910-912 Bisbee Bldg, Tel Bell 6010, b 1505 Riverside av, Tel Bell 2506
Bogue Maxwell A, clk, r Y M C A
Bohannon John T, clk, r 14 Leila
Bohlen Louis (Augusta M) clk J C Raabe, h 1420 Enterprise
*Bohler Marion, chauffeur, b 1909 Center
Bohnenberger Carl M, stock boy Public Library, b 316 E Church

SEEDS E. A. MARTIN SEED CO.
BELL PHONE 4277 — 206 EAST BAY ST. — AUTO. M-2368
Garden, Field and Flower Seed, Poultry Supplies and Remedies, Hay; Grain and Feed
Incubators

*Boice Lena M, dressmkr, h 501 S Myrtle av
*Boie George (m), cook, h Dennis 2 w of Lime
Boiler Makers Union, E S Ryan sec, 46½ W Bay
Boitell Frances (wid S M), b 15 E 10th
Boitell Louie F (Lessie M), city fireman, h 15 E 10th
*Bolden Andrew J (m), grocer 2002 Durkee av, h 2004 same
*Bolden Chance, lab, h 1439 Franklin
Bolden Charles H (m), sec and treas Sou Constr Co, h 733 W Church
*Bolden Edgar, lab, r 1229 Albert
*Bolden George, lab, b 1347 (1349) Franklin
*Bolden Henry, lab, h 1210 Odessa
*Bolden Ida, nurse, b 751 W State
*Bolden James lab, b 1228 Evergreen av
*Bolden John, lab, h 524 Bloxham
*Bolden John (m), lab, h 820 Caroline
*Bolden John H (m), lab, h 106 Howell
*Bolden Joseph, porter, b 1246 E Union
*Bolden Lizzie (wid), lndrs, h 1347 (1349) Franklin
*Bolden Nancy (wid), h 1246 E Union
*Bolden Randolph, lab, r 1200 Madison
*Bolden Robert (m), eng, h 1229 Albert
*Bolden Tillman (m), lab, h 1108 Franklin
*Bolden Wm, lab, h 1634 Van Buren
*Bolds Mary, dom, b 539 W Orange
Boldt Charles Co The, E C Kent mgr, bottle mfrs, 425 E Bay

Walker Distributing Co. Distributing, Sign Tacking, Window Dressing, Circular Mailing Multigraphing, Folding, Addressing Lithographing and Sniping
403 Main St. Store Room 34 E Union
Phones Bell 839, Auto M1839 & M1854

Best at Lowest Prices in—
LUMBER, LATH, SHINGLES, MOULDINGS, ETC.
MAHONEY LUMBER CO.
Yards: Acorn, near Enterprise St. Take Hogan St. Car Phone, Bell 4986

Boldt Fritz (Clara), h 425 W 12th
*Boler Hubbard, driver Dozier & Gay Paint Co, h 641 W State
Boling Benjamin E Rev (Texa), pastor West End Baptist Ch
Bolinger Charles J (Cora D), pres Bolinger Music Co, r 39 W Ashley
Bolinger Music Co, C J Bolinger pres, 28 W Adams
Bolles Richard J, office 010 Bisbee bldg, r Seminole Club
*Bolling Benjamin J, wood yard 1410 E Church, h same
Bolton Adolph D, fire dept, r Fire Sta No 1
*Bolton Camilla M, tchr Stanton School, b 514 W Orange
*Bolton Lavinia W (wid), smstrs, h 514 W Orange
*Bolton Lemuel, porter, b 514 W Orange
Bolton Margaret E (wid Robert W), clk Levy's, b 1952 Hill
*Bolton Morie (m), lab, r 1140 Cedar
*Bolton Stephen, lab, b 514 W Orange
Bombos Bros (John and Charles), restr 336 W Forsyth
Bombos Charles (Bombos Bros), r New Travelers Hotel
Bombos John (Bombos Bros), r New Travelers Hotel
*Bonaparte Ella (wid), smstrs, h Moncrief rd nr 13th
*Bonaparte George, porter, r 1432 Grant
*Bonaparte George W Rev (m), pastor Bethel A M E Church, h 1712 4th av
*Bonaparte Georgia A (wid), dressmkr, h 892 W 8th
*Bonaparte Ruther (m), blksmith, h 1449 Franklin
*Bonaparte Wm (m), lab, h 1432 Grant
Bond Donnie G (Edna), flagman F E C, h 336 Marion av, S J
Bond Ellen A (wid John S), h 324 E Adams
BOND E SCREVEN (Lina G), Com Trav The Bond & Bours Co, h 1940 St John's av
Bond James, plumber Ter Sta, r 630 W Duval
BOND JOHN S (Caroline), Pres and Treas The Bond & Bours Co, h 356 E Adams
Bond John T (Olive), slsmn, h 640 Newnan
Bond Mae C, tel opr Burbridge Hotel, r Y W C A
Bond Ruff L (Louise), lab, h 936 W Monroe
*Bond Wm (m), lab, b 832 Pippin
BOND & BOURS CO THE, John S Bond Pres and Treas, Wholesale and Retail Hardware, Sash, Doors, Blinds, Paints, Oils, Stoves, Guns, Ammunition and Sporting Goods 10 W Bay, Tel Bell 26
*Bonds Gabriel, lab Jax Traction Co
*Bonds Georgia (wid), cook, b 528 Madison
Bonds J Marion (Lee T Moore & Co), b 417 W Forsyth
Bonfield's Guide of Florida, H B Bonfield publr, 234 W Forsyth
Bonfield Howard B, propr Bonfield's Travel Bureau, r Hotel Albert
Bonfield's Travel Bureau, H B Bonfield propr, 234 W Forsyth
Bongner Jacob (Katie), pres Jax Brewing Co, h "C" 2030 Main
Bonham Hubert M, sol frt agt Carolina, Clinchfield and Ohio Ry, r 507 Laura
Bonham Robert H (Maggie), contr 2219 Fisher, h same
Bonnell John L (Elizabeth), contr, h 1829 E Beaver
Bonnell Lockwood (Nell), bkpr, h 1823 E Beaver
*Bonner Catherine (wid), dom, b 515 W Union
*Bonner Eli, lab, b James Gay
*Bonner James (m), drayman, h 1102 Louisiana
*Bonner Joshua, lab, b 1102 Louisiana

JAX. CONCRETE CO.
SIDEWALKS, CONCRETE BLOCKS, Etc.
530 Riverside Ave.
F. C. HEDRICK, Mgr.
Bell Tel. 678
Auto R1353

W. Mulford Marsh ARCHITECT
338 St. James Bldg. Phone, Auto M-3345

LET COONS DO IT
JAMES N. COONS
Plumbing, Heating, Roofing
22 OCEAN ST. PHONE, BELL 2279
LET COONS DO IT

Plate Glass——Windshields——Mirrors
French Mirror Plate Glass Co.
535-537 E. Bay St.
Tels. Bell 1572, Auto M 1572

Bonner J H, clk R M S, b 714 Market
*Bonner Moses, porter, b 1102 Louisiana
*Bonner Moses P (m), drayman, h 1215 Pippin
*Bonnett John, pantryman, r 228 May
Bonney Amy A (wid Charles L), h 1719 Walnut
Bonney Annie L, student, b 101 Bayard pl
Bonney Joseph L, clk H C Schrader Co, b 101 Bayard pl
Bonny H Ray, printer, b 726 W Adams
Bono Charles (M Bono & Bro), res Savannah, Ga
Bono Meyer (M Bono & Bro), res New York City
Bono M & Bro (Meyer and Charles), proprs Eagle Tailoring Co, 421 W Bay
Bono Samuel (Florence), mgr Eagle Tailoring Co, h 527 W Monroe
*Book Paul (m), lab, h n s Rayford, 1 w of Day av
*Booker Edward W (m), lab, b Jack Andrews
*Booker Emma, cook 1459 Riverside av
Booker George N (Gracie), grocer Main n e cor 22d, h same
*Booker Gertrude, lndrs, b 1323 Jefferson
*Booker James, waiter, b 1321 Jefferson
*Booker John (m), clk, h 1321 Jefferson
*Booker Wm (m), lab, h n s 9th 2 w of Davis
*Bookie Wm M (m), fireman, h 128 Acorn
Boomershime Frank H (Sarah), dept supt Metropolitan Life, h 310 E 3d

SAMUEL C. TAYLOR
14 OCEAN ST.
PHONES: Bell 1773, Auto M 1773
THE RENTING AGENT
INSURANCE
REAL ESTATE and LOANS

Boomershime Russell E, ship clk E A Martin Seed Co, b 310 E 3d
Boone Albert M (Lillian), eng, h 1439 Liberty
Boone Benjamin F, auto mech Claude Nolan, h 18 W Monroe
*Boone Charles (m), lab, h Brickyard qtrs, S J
Boone Charles W (Willie), watchmkr Hess & Slager, b 2101 Dancy ter
Boone Claude C, checker A C L, r Y M C A
Boone Etoile M Mrs, clk Jackson-Hoyt Co, h 432 E Duval
Boone Gernon J (Lottie), mgr Glendale Co, h 2135 Perry
Boone Isabel M, b 2104 Main
Boone Jennie S (wid C M), b 337 W 7th
Boone J Daniel (Addie), mgr B J Eccles & Co, h 205 Washington
*Boone John, lab, b Panama
BOONE JOHN T REV (Elizabeth), Pastor First Christian Church, Office and Study in Church, Hogan s e cor Monroe, Tels Bell 1926, Auto M 2463, h 1722 Main, Tel Bell 2085
Boone Malcolm B (Della), pres Keeley Institute, h 2104 Main
Boone Peter, carp, b Ruurd Westra
Boone Robert E (Etoile), bkpr Merrill, Stevens Co, h 432 E Duval
Boone Samuel O (Belle), scale inspr F E C, h 123 St Johns av, S J
Boone Sarah J (wid C M), b 337 W 7th
Boone Wm (Jennie), cond S A L, h 256 Graddock
Boone Wm E, warehouse 1700 W Church, h 1064 Park

E. G. GOLDER
Successor to
COONS & GOLDER
PLUMBING
HEATING
FIRE
ESCAPES
RE-TINNING
COPPERS
16 E. Adams
Both Phones

PHONE 388 327 LAURA STREET, OPPOSITE HEMMING PARK
SABUT TIRE & SUPPLY CO.
TIRES SUPPLIES VULCANIZING

BOONE'S DRUG STORE, F M Holcomb Mgr, Drugs, Toilet Articles, Soda Water, Cigars, Etc, 17 W Forsyth, Tels Bell 5476-3853, Auto M 3853

Boos Herschel T, b 1940 Walnut
Boote Arthur R, student, b 1428 Liberty
Boote Charles (Florence), chf clk City Treasurer, h 1428 Liberty
Boote C Stanley, clk City Treasurer, b 1428 Liberty
Boote Joseph (Susan), h 1517 Florida av
Boote Joseph D (Lenora), foreman, h 1424 Ionia
Boote Robert E, plumber, b 1517 Florida av
Boote Wm J (Inez), mach Jax Gas Co, h n s 28th 3 w of Main
*Booth Anthony T, lab, h 1619 4th av
Booth Charles D, clk Whiddon's, b 1478 Spearing
Booth Dalton J (Serena), switchman F E C, h 315 Davis av, S J
Booth David R, clk Jax Ferry & Land Co, b 47 W State
Booth Detz H, clk, b 1617 Market
Booth Edwin H, installer Bell Tel Co, h Arlington
Booth Edwin J (Willie), soft drinks 526 Main and 600 W Adams, b 1617 Market
*Booth George, blksmith, b 1645 Lee
Booth Gussie, clk Cohen Bros, b 47 W State
*Booth Hester S, nurse, r 1440 Florida av
Booth Horace W (Maggie L), clk Whiddon's, h 1478 Spearing
Booth James, slsmn Cohen Bros, b 47 W State
Booth James S (Lizzie), police, h 1710 E Duval
Booth James T (Edna), asst foreman S A L, h 665 Crystal av
Booth Jeanette J (wid George W), h 1617 Market
Booth Jessie, clk, b 47 W State
*Booth Lawrence R (m), meat ctr, h 1440 Florida av
Booth Lena A, nurse, b 758 May
*Booth Lizzie (wid), h 1301 Enterprise
Booth Margaret, b 156 Hendricks av, S J
Booth Mary (wid Charles), furn rms, h 47 W State
Booth Maxwell B (Georgia E), chf clk Sou Exp Co, h 835 Charles
Booth Napoleon B, fire dept, b 47 W State
Booth Oakes M, clk Jax Cracker Wks, b 617 Market
Booth Paul W (Henrietta), mach S A L, h 1529 Walnut
Booth Rebecca A Mrs, h 228 E Duval
Booth Rudolph, clk, b 47 W State
Booth Sylvia, b 156 Hendricks av, S J
Booth Wm E, car repr, b 365 King's rd, S J
Boothe Catherine, b 1843 Herschell
Boothe James M, b 1843 Herschell
Boothe Josephine, b 206 Myrtle av, S J
Boozer Henry W, slsmn Wilson D G Co, r Y M C A
*Boozer James (m), porter, h 140 Bellevue
*Boozer Mary (wid), h 133 E Union
Boozer Wilson O (Eva McT), treas American Trust Co, h 1121 Oak
Borbotti Umberto (Inez), plasterer, h 1113 E Ashley
Borden Annie B, b 1817 Riverside av
Borden Chester A, elev mech Livingston, Yonge Co, r 518 Main
Borden Elizabeth J, b 1817 Riverside av
*Borden John, mach, b 1136½ W Ashley
Borden Mary J (wid John H), h 518 Main
Borders Charles (Lollie), police, h 1711 Silver

PORTAGE TIRES
Guaranteed 5,000 Miles Phones Bell 4373, Auto M 2617
ACCESSORIES
VULCANIZING
SERVICE CARS
68% GASOLINE
GEO. M. ADAMS
Portage Tire Co.
10 E. DUVAL STREET
CHAS. M. SHINE

C. H. HOUGHTON GEO. M. PRICE
Jacksonville Plumbing Supply Co.
C. H. HOUGHTON, Licensed Plumber
15 Julia St. Phones Bell 569, Auto M 8118
PLUMBING, ROOFING,
Steam and Gas Fitting

DUVAL IRON WORKS
Oscar Rubin C. J. Eppert
Machinist, Blacksmith & Boiler Works
Bell Phone 4491 126 W. Bay
OXY-ACETYLENE WELDING AND CUTTING

Boree Lewis (Mary J), painter, h 418 Woodlawn av
Boree Mack C (Nellie), driver Gulf Refining Co, h 21 E Dora
Boree Maxie (Martha), painter, h 1012 E Beaver
*Boreland John, porter, b 1135 Albert
Borie Wm B (Jessie), foreman Merrill, Stevens Co, h 1727 Wamboldt
*Borigen Anna, cook, h 225 E Union
Boring Carrie K Mrs, b 617 E 3d
Boring Hugh E (Mayme), com trav, h 410 Osceola
Bork Abraham (Annie), shoes 534 W Bay, h 412 Stuart
Bork Philip, clk, b 412 Stuart
Borkson Albert, slsmn Neal Finkelstein, b 717 W Adams
Bormann John B, plumber 130 E Beaver, r same
BORN CHARLES (Formerly Key & Born), Chile Con-Carne and Hot Tamales, The Real Mexican, Made Fresh Daily, 532 W Adams, Tel Auto M 2754
Born Stanley R (Elise), steno Chase & Co, b 318 Phelps
Bornander Oscar (Magna), mach J G Christopher Co, h 818 Julia
Bornstein Bernard, clk Mason Hotel Cigar Stand, r 24 W Monroe
Bornstein Harold, slsmn Cohen Bros, r 24 W Monroe
*Borroughs Aaron H (m), carp, h 1401 2d av
Borst Homer W, genl sec Associated Charities, r Y M C A
Borum Cornelius E, ship clk C M Lewis Co, b 1238 Hubbard
Borum Frances, steno Cons Naval Stores Co, b 1238 Hubbard
Borum John D, clk C M Lewis Co, b 1238 Hubbard
Borum Letitia P (wid Otis), h 1238 Hubbard
BORUM MARY R, Private Sec Rhodes-Futch-Collins Furniture Co, b 1238 Hubbard
Borum Neil R, clk, b 1238 Hubbard
Borum Otis P (Mae), dispr S A L, h 1846 Hubbard
Bosenburg Albert W, meter rdr city, h 1417 Evergreen av
Bosman Archibald (Emelia M), mgr Natl Baking & Lunch Co, h 409 W 9th
BOSS HERBERT E (Mary; Southern Art Glass Co), h 436 E 7th
Bossinger Mary E (wid James J), h 1645 Park
Bostic Susan E Mrs, b 519 Cherry av
*Bostic Wm (m), lab, h 739 Missouri
*Bostick Alexander Rev (m), pastor Mt Lilla and Mt Pleasant Baptist Churches, h w s Laurence 3 s of Walter av
*Bostick Effie (wid), lndrs, h 758 W State
*Bostick Joseph (m), lab, h 1201 (1143) W State
*Bostick Phemis (wid), lndrs, h 1115 Julia
Bostock Henry D (Lula V), gro 628 Estelle, h 626 same
*Boston Abraham, boxmkr, b 520 Weare
Boston Clara L (wid Chester C), b 105 E 9th
*Boston Cleveland (m), lab, h 1605 Cleveland
Boston Fred E (Lotta G), agt Reliance Life, h 105 E 9th
*Boston Homer, lab, h 1014 Griffin av
*Boston Isaiah (m), lab, h 1503 Cemetery
*Boston James H (m), lab, h 520 Weare
*Boston Washington, lab, r 811 Clay
Bostwick Alice, student, b 33 E 3d
BOSTWICK AZARIAH J (Jeanette; A J Bostwick Contracting Co), 17 Herkimer Bldg, h 435 E 1st
BOSTWICK A J CONTRACTING CO (A J Bostwick), Wharf and Bridge Builders 17 Herkimer Bldg

TILE and MARBLE WORKS
A. J. CESERY, Office and Factory, Foot of E. Bay St. Phone 1250

Florida Trunk Mfg. Co.
Fancy Leather Goods
115 WEST BAY ST.
Both Phones 1005

LUMBER Mahoney Lumber Co.
SERVICE, QUALITY. GET OUR PRICES
YARDS: ACORN, NEAR ENTERPRISE ST.
Take Hogan Street Car. Phone, Bell 4986

*Bostwick David, lab, b 1662 E 21st
Bostwick Eliza S (wid Dr Wm M), h 437 E Forsyth
Bostwick Monroe, student, b 33 E 3d
BOSTWICK WM M JR (Rose A), Attorney-at-Law Guaranty Trust & Savings Bank Bldg, Ocean n e cor Bay, Tel Bell 1329, Pres Guaranty Trust & Savings Bank, h 33 E 3d, Tel Bell 1339
Boswell Andrew V, mtrmn J T Co
*Boswell Newton, lab, r 922 Cedar
Boswell Wm L, waiter, r Terminal Hotel
Botka Louis (Helen), grocer Moncrief rd nr 13th, h same
Botkin Walter W, reprmn Natl Cash Register Co, b 326 Newnan
Bottom Eliza A (wid James), b 1842 Liberty
Botts Frederick W (Edwina; Botts & Blount), asst U S District atty, h 4 Oakdale apts
Botts & Blount (Frederick W Botts, J Henry Blount), attys 701 Atl Natl Bank bldg
Boucher Antoinette, phone opr, b 435 Riverside av
Boucher Aubert P (Mary B), clk Heard Natl Bank, h 435 Riverside av
Boucher Cecil F, mgr Palace Market, b 539 Riverside av
Boucher Cyrus D (Olive; Palace Market), h 539 Riverside av
Bouchillon Hazel, clk Kress, b 818 Julia
Bouchillon Margaret E Mrs, b 343 W 4th
*Bouie Ella, cook 42 Lancaster ter
Bouis Sarah C (wid Stephen G), h 1830 Silver
*Bouknight Samuel (m), grocer 730 Missouri, h 1505 Louisiana
Boulden George W, sign painter 31 S Ocean
*Boulder Daniel, lab, b 218 W State
*Boulder George (m), lab, h 533 W Beaver
*Boulder James, butler 2033 Riverside av
*Boulder Ollie (wid), dom, h 218 W State
Boulos George, clk James Boulos, r 628 Main
Boulos James (Mary), fruits 214 Hogan, 628 Main and 518 Riverside av, h 518 same
Boulos J & Co (George Stathis), proprs Plaza Cafe, 22 W Forsyth
*Boulware Carrie (wid), lndrs, h 295 W Orange
Boulware D Tucker, steno Furchgott's, b 211 W Adams
Boulware Edward, driver Eagle Lndry, b 517 W Church
Boulware Everett R (Johanna), paperhnger, h 301 Weare
Bounds James T (Susie), tankbldr, h 15 E 1st
*Bourke George (m), lab, h 1214 W Beaver
Bourne George S (Annie J), chf dftsmn U S Eng Office, h 700 Laura
Bourne Louis G (Marjorie), bkpr Thornton Bros, h 319 Washington
Bours, see also Bowers
Bours Ellen A, b 332 E Adams
Bours Emily B, b 409 E Adams
Bours James B (Ashley B), grain ft S Newnan, h 332 E Adams
Bours James B jr, clk Fla Natl Bank, b 332 E Adams
Bours Reginald W (Mamie), dept mgr Strickland & Shields, h 211 Washington
Bours Wm A (Annie W), sec and treas Jacksonville Loan & Ins Co, h 419 E Adams
*Bouton Celia, cook, r 810 Eagle

GIBBS GAS ENGINE CO., of Fla.
ENGINEERS AND MACHINISTS
MODERN SHOPS
26 S. MAIN ST.
Tels., Bell 5011
Auto M. 1497

WE CAN FURNISH YOU
ANY DIRECTORY PUBLISHED
in the World at Publisher's Price. Same Day Order is Received
R. L. Polk & Co.
PUBLISHERS
Jacksonville, Birmingham, Detroit, New York

SIGNS OF ALL KINDS MOTT, JR. BLTN. SYSTEM OUTDOOR ADVERTISERS 31 W. Forsyth St.

*Bovan George (m), lab, h 1018 Jefferson
*Bowden Alexander J (m), porter, h 1640 Prince
Bowden Elliott R (Mary), waiter, h E 15th cor Buckman
BOWDEN JAMES E T (Laura G), Mayor City of Jacksonville, h 40 Gilmore
Bowden Louis U, eng, b 350 Hendricks av, S J
Bowden Maude E (wid Moses), h 57 E 9th
Bowden Percy (Georgia), carp, h Atlantic Beach blvd, S J
Bowden Sarah E (wid Thomas Z), b 350 Hendricks av, S J
BOWDEN WALLACE G (Jennie), Solr Times-Union, h 725 Dellwood
Bowden Wm R, car repr S A L, h Columbus av n w cor Superior
Bowdish Frank A, eng, r 241 E 4th
Bowdle Alice (wid Charles E), h 132 E 3d
Bowdle Charles E, clk, b 132 E 3d
*Bowen Amanda (wid), dom, h 2216 Mars av
*Bowen Arah, lab, r 1138 Pippin
Bowen Benjamin F (Stella H; Farmers Produce Co), pres Atlantic & Gulf Gro Co, h 1061 Oak
Bowen Benjamin H, propr Jax Gro & Supply Co, b 1061 Oak
Bowen Carle L, b 313 Florida
Bowen Charles E (Annie L), printer Mendelson Ptg Co, h 221 Lee
*Bowen Charles W (m), lab, h 513 Estelle la
*Bowen Edward, ins agt, b 501 W 8th
Bowen Edward C, clk Jax Gro & Supply Co, b 1061 Oak
*Bowen Edward D (m), switchmn, b 1451 W Duval
BOWEN FREDERICK (Florence), Physician and Surgeon, Office Hours 8 to 9 a m and 3 to 4 p m, Tels Bell 883, Auto M 1286, 433-434-435 St James Bldg, h 1400 Park, Tel Bell 3883
Bowen George H, chf eng Wilson & Toomer Fert Co, r 137 Julia
Bowen Helen, b 1061 Oak
*Bowen Henry, lab, b Armour's qtrs
*Bowen Henry (m), lab, h w s Miller av 8 s of 13th
Bowen Irvin R (Josie), slsmn Union Furn Co, h Oakhurst Park
BOWEN JAMES D (Irene), Com Trav Republic Motor Truck Co 14½ S Laura, Tels Bell 6620, Auto M 1236, h 1856 College av, Tel Bell 6909-L
*Bowen John (m), lab, h 1932 B
Bowen John F (Mamie), clk R M S, h 1219 Main
Bowen Nancy (wid Edward), h 2232 Fisher
*Bowen Philomena (wid), smstrs, r 1524 E Church
Bowen Pierce S (Ellie; Bowen-Ramsay Co), mgr Forsyth Tire Co, h 2841 Market
Bowen-Ramsay Co (P S Bowen, James Ramsay), roofing contrs Main n w cor 14th
Bowen T Rodolf, sec Atlantic & Gulf Gro Co, res Watertown, Fla
Bowen W R, air brake man A C L, h R D 1
Bowers, see also Bours
Bowers Emma M, b 1125 E Ashley
Bowers Frederick H, clk Drew's, r 419 E Adams
Bowers James F (Gladys), plumber, h 626 W Duval
Bowers James M (Annie), watchman, h 1125 E Ashley
Bowers Janie B, b 1125 E Church
Bowers Kenneth, electn, b 626 W Duval
Bowers K A, solr, b 19 E 19th

B. E. Hardacre Company | General Insurance
Real Estate and Surety Bonds
PHONE 577
ROOMS 314-15-16 DUVAL BLDG.

Certified Public Accountant | **John A. Hall**
Audits, Accounting Systems, Examinations
416 Heard Bank Bldg. Bell Phone 3836

Bowers Le Roy (Corrie W), cashr Jackson, Rinker & Hubbell, h n s 15th 2 e of Edgewood av
Bowers Levy C, metal wkr, b 1125 E Ashley
Bowers Mamie Mrs, buyer Cohen Bros, b 30 W Monroe
*Bowers Mary (wid), lndrs, h 1202 Jessie
*Bowers Moses, porter, b 1008 Clay
Bowers Oscar W (Lorena), typewriter repr, h n s 15th 2 e of Edgewood av
*Bowers Phoenix A, clk, b 1216 W Duval
Bowers P K (Alberta M), clk A C L, h 626 W Duval
*Bowie Henry (m), porter, h w s Davis 5 n of Jones
*Bowie Patsy (wid), lndrs, h 1512 (1511) Lee
*Bowie Richard, porter Cherry's Pharmacy
Bowie T Fraser (Margaret C), real est, h St John's Park
*Bowlar F Fielding, tchr, b 1115 W Church
Bowler Mabel H, b 216 E Duval
Bowler Minor H (Lula V), claim agt, h 216 E Duval
Bowles Earl A, clk Barnett Natl Bank, b 1520 Liberty
*Bowles Frederick (m), lab, h 715 E Beaver
Bowles Frederick P, mgr Libby, McNeill & Libby, r Everett Hotel
*Bowles Herbert, lab, r 641 W State
*Bowles John (m), sawyer, h 115 Carl
Bowles Joseph L (Mary B), bkpr The Free Press, h 1813 Perry
Bowles Leo T, clk Groover & Co, b 1520 Liberty
Bowles Marion B, solr C A Payne, b 1813 Perry

J. P. Campbell | **IRRIGATION**
Main Office, Factory and Warehouse, Union Terminal Building. Branch Office and Display Room 111 W. Duval. | Sprinklers and Supplies

Bowles Samuel P, slsmn Armour & Co, b 1813 Perry
Bowlin Merle A (Rosalie A), sls mgr Jax Gas Co, h 1446 Hubbard
*Bowman Alonzo, carp, r 1133 Florida av
Bowman Alto B (Lillian), master mech Jax Traction Co, h 1624 Dellwood
Bowman Bird, nurse, r 205 Goodwin
*Bowman Charles (m), lab, h 1743 Van Buren
*Bowman Ed, lab F E C, 700 E Bay
Bowman Elizabeth (wid W G), h e s Main 2 n of 26th
*Bowman Fletcher (m), lab, h 640 (638) E Union
*Bowman Isaac, lab, b 1553 Evergreen av
Bowman Launie M (wid J E), h 338 May
Bowman Leona, b 205 Goodwin
Bowman Lester L (Lillian), electn Cons Eng Co, h 113 Magnolia av, S J
*Bowman Linnie, smstrs, b 123 (521) Park av
*Bowman Lucius (m), lab, h 937 Darwin
*Bowman Luella, nurse, h 1736 Harrison
*Bowman Martha (wid), lndrs, h 1144 Calvin
Bowman Milton C, clk M & M T Co, b 1734 E Duval
*Bowman Nannie, lndrs, h 123 (521) Park av
Bowman Richard D, mtrmn, h 428 Elder
Bowman Sherman L (Merle), chemist Groover-Stewart, h 204 Dora
*Bowman Spencer, lab, h 1324 Florida al

HUTCHINSON AUDIT CO.
352-354 St. James Bldg.
Phone, Auto M 1959
Auditors and Accountants

CUMMER LUMBER COMPANY
Manufacturers of Rough and Dressed YELLOW PINE LUMBER and TIMBER. ALSO VEGETABLE CRATES OF ALL DESCRIPTIONS

Marcus Conant Co. FUNERAL DIRECTORS AND EMBALMERS
Auto Anbulance Service. 220 E. Monroe St. Tels. 11 and 2240

Bowne J Edgar (Retta), slsmn Wright Gro Co, h 904 E Monroe
*Bows Charles (m), caller, h Pine s w cor Harrison
*Bows Clarence, stevedore, r 224 E Union
*Box Lucretia, cook, b 716 Bridier
Boyan John (Veronica), barber, h 20 W Orange
Boyce Everett T (Ellie L), embalmer W C Cooper jr, h 112 W Adams
*Boyce Jefferson D (m), driver, h 1746 Van Buren
*Boyce Joseph, cook shop 1112 Jessie, h 1116 same
Boyd Adele, b 231 E 6th
*Boyd Alfred (m), cook shop 1018 Florida av, h 923 same
Boyd Amy, b 231 E 6th
*Boyd Annie (wid), cook, h 1707 Lee
*Boyd Antonia J (m), clo clnr 425 W Adams, h 748 W Ashley
Boyd Beatrice, b 817 W Duval
*Boyd Bernard (m), elev opr, b 1237 W Monroe
Boyd Bernard F (Mary H), cond Pullman Co, b 1724 Myra
Boyd Bessie W Mrs, h 2213 Riverside av
Boyd Charles A, inspr Eppinger & Russell Co
Boyd Charles R (Lora), com trav, h 811 Lemon
*Boyd David, lab, h 1202 Spearing
*Boyd David A (m), carrier P O, h 1404 McMillan
Boyd Eugene G (Neta), real est, h 45 W 10th
Boyd Flory B Rev (Mary J), h 2311 Market
*Boyd Frank, lab, b 1910 Enterprise
Boyd Frankie, steno, r 117 W Church

The Letter Shop
12 U. S. TRUST & SAV. BANK BLDG.
BOTH PHONES 1626
MULTIGRAPH LETTERS
In Any Quantity Stenographers Furnished on Call Typewriting and Copying Work Prepared by Competent Operators

Boyd Fred, carp, b 49 W State
Boyd George M (Meta H; George M Boyd & Co), h 45 W 10th
Boyd George M & Co (George M Boyd), real est 314 Dyal-Upchurch bldg
*Boyd Griffin (m), porter, h 515 Jefferson
*Boyd Henry (m), carp, h 424 Spruce
*Boyd Irving (m), pedler, b D A Boyd
*Boyd James F, carp, h 1524 E Church
Boyd James R (Corrie), chf clk R M S, h 231 E 6th
BOYD JOHN E (Hazel), Practice Limited to Surgery 418 St James Bldg, Tels Bell 308, Auto M 2909, h 45 W 10th, Tel Bell 302
*Boyd Joseph, cook, r 1116 Jessie
Boyd J Gordon (Annie K), pres Herty Turpentine Cup Co, h 1003 May
*Boyd Laura (wid), lndrs, h 422 Park
*Boyd Lewis (m), fireman, h 630 Caroline
*Boyd Mary, cook, b 1400 Spearing
Boyd Mary J, supt Pillar of Fire Missionary Home, h 2311 Market
*Boyd Nathaniel, cook, b 1524 E Church
Boyd Richard L, dist mgr Sou Bell Tel & Tel Co, r Y M C A
*Boyd Robert, porter, b 1227 Corning
Boyd Robert J, clk Jax Term Co, h 817 W Duval
*Boyd Sallie, cook 1635 St John's av
*Boyd Thomas, lab, r 1131 Odessa

ELLIS, CURTIS & KOOKER
Civil Engineers and Surveyors
Drainage and Highway Sewerage and Railroad Blue Prints
Rooms 211 to 215 Florida Fire & Casualty Bldg. Phone 948

Plaxco Printery
28 EAST BAY STREET

MAHONEY LUMBER CO.
WE WILL SAVE YOU MONEY
Yards: Acorn, near Enterprise St. Take Hogan St. Car Phone, Bell 4986

Boyd Thomas A (Dorothy), plumber, h 1624 Clark
Boyd Thomas J (Mary A), restr 18 Cedar, furn rms 519 W Adams, h same
Boyd Wm E, mailer Metropolis, r 739 W Duval
Boyd Wm L, millhd, b Cummer's Hotel
*Boyd Wm L (m), carp, h 1400 Spearing
*Boyd Wm W (m), cook shop 904 Florida av, h same
Boyer Bessie A, b 37 W 5th
Boyer Bessie L (wid F W), h 37 W 5th
*Boyer Charles (m), porter, h 321 E Union
*Boyer Charles E (m), barber 605 Florida av, h 1211 Pippin
Boyer Clarence A, atty 111 E Forsyth, h 116 W 7th
Boyer Fred L (Nettie), cashr Metropolitan Life, r 1823 Park
Boyer George B (Mary F), slsmn Furchgott's, h 530 E Adams
Boyer Hettie (wid Henry), h 117 W 6th
Boyer Homer S, clk, b 37 W 5th
Boyer Ina M, nurse De Soto Sanitarium
Boyer John (Flora), h 1843 Walnut
Boyer John (Mary E), com trav, h 116 W 7th
*Boyer John (m), fisherman, h 315 Oak
Boyer John L, slsmn Frank E Wood Co, b 116 W 7th
Boyer Joseph A (Butler & Boyer), h 37 W 5th
Boyer Nettie, cashr Harkisheimer Co, b 147 W 6th
Boyer Unetta, cashr, b 117 W 6th
Boyett Alexander W (Willie), messr Sou Exp Co, h 424 William
Boyett Donna D, tchr S'field Grammar School, b 19 W 7th

INDEPENDENT LAUNDRY CO., Inc. | We are Independent of the Laundry Trust. 1060-1062 Washington St. | PHONES Bell 7200 Auto. M 2932

Boyett Joseph M (Maggie L), roadmstr, h 19 W 7th
*Boykin Adam (m), lab, h 137 E State
*Boykin Alice, maid J W McNair
*Boykin Annie, cook shop 415 Broad, h 225 E Union
*Boykin George (m), barber, h 525 W Union
Boykin George E (Boykin & Johnson), b 313 Caroline
*Boykin Harrison B C (m), janitor, b 1004½ W Duval
*Boykin Henry (m), janitor, h 120 E State
*Boykin Henry J (m), lab, h 1656 Florida av
*Boykin John H, lab, h 1632 Hill
BOYKIN LLOYD M, Building and General Contractor 903 Bisbee Bldg, Tel Bell 377, h 1554 Hubbard, Tel Bell 1238
*Boykin Simon P (m), barber 1201 King's rd, h 225 E Union
*Boykin Thomas, lab, r 1209 Franklin
*Boykin Wm (m), lab, h 715 Palm
Boykin Wm L, student, b 1554 Hubbard
*Boykin & Johnson (G E Boykin, Perry Johnson), barbers 607 W Forsyth
*Boylan Home Industrial Training School, Bertha E Losee supt, Jessie s e cor Franklin
Boyle Carl, clk Eppinger & Russell Co, b 26 W Beaver
Boyle Eliza (wid H C), b 320 Stuart
Boyle Herman B, mach S A L, b 1807 Lackawanna av
Boyle John L (Belle), clk, h 26 W Beaver
Boyle Julian R, electn, h 1807 Lackawanna av
Boyle Martha B (wid John), b 1807 Lackawanna av

LIVINGSTON, YONGE CO.
ELECTRIC LIGHTING FIXTURES AND LAMPS
18-20 EAST ADAMS ST. PHONES: Bell 2988, Auto M-2988

Jones Lumber Co.
"Quality and Service"

GRAY ROOF PAINT CO. 318 Heard Bldg. Phones Bell 7335 Auto M. 1848
ROOF PAINT CONTRACTORS and ROOFING EXPERTS

Chas. W. Kinne | Real Estate, Fire Insurance | Loans Negotiated, Rents Collected | 1010-1012 Atlantic Nat'l Bank Bldg. PHONE 506

Boyle Renton, messr W U Tel Co, b 26 W Beaver
Boyle Robert J, ship rigger, h 320 Stuart
Boyle Wm C (Susie), opr W U Tel Co, b 616 Florida av
Boylston Margaret (wid S Cordes), h 202 (1201) Lomax
Boylston S Cordes, h 202 (1201) Lomax
*Boynton Angus (m), drayman, h 1708 Johnson
Boynton Benjamin F, master carp S A L, b 2233 Hubbard
Boynton Edward, waiter Dixie Cafe, r 315 Lee
Boynton Florence (wid John), h 1441 Walnut
Boynton George S, train dispr S A L, b Royal Palm Hotel
Boynton Martha, b 1441 Walnut
Boynton Mary (wid Wm), cashr Dixie Cafe, r 315 Lee
Boys Home Association, C Buckman pres, F O Miller v-pres, R T Dewell sec, F R Noble treas, W S Criswell supt, 25 E Church
BOYT FOY P (Harriet G), Burrowes Rustless Screens, Hardwood Floors, Venetian Blinds, Office 113 W Duval, Ground Floor St James Bldg, Tels Bell 2433, Auto M 1235, h 7 Vernon Terrace, Tel Bell 5179
Boytell Llewelyn F, fire dept, r Fire Sta No 1
*Boytin Adelaide (wid), smstrs, h 110 W Orange
*Bozeman Leonard (m), porter, r 801 Caroline
*Bozeman Robert (m), driver, h 612 W Victoria
*Bozeman Robert (m), lab, h 1104 Eaverson av
Bozeman Wm, chauffeur, b Delman Hotel
Bozman Revel J (Susan), blksmith 1021 Myrtle av, h 1217 Rushing

GEO. E. BROWN. Pres. B. K. HALL, Sec.
BROWN REALTY CO.
"The Home Builders"
403 St. James Bldg. Both Phones 1925
REAL ESTATE
FIRE INSURANCE
INVESTMENTS

*Brabham Columbus (m), lab, h 1313 W Beaver
Brabham Neil, reprmn Ramis Cycle Co, b 1212 Ionia
Brabham Wm H (Lillian), driver, h 1217 Ionia
*Braboy John, grinder J E Gustafson
Bracey John W (Mabel), carp, h Marion av cor Landon, S J
Brack Myrtle, clk Jackson-Hoyt Co, b 32 E Forsyth
Brack Wm O (Camilus), com trav, b 1510 Phyllis
Bracken Eileen, r 227 Market
*Bracket Wallace (m), driver, h 467 Charles
*Bracy Burk, porter, r 424 State
*Bracy Henry J (m), fireman, h 628 Stuart
Bradbee Ellen, matron Y W C A, Union Depot, h 17 Stonewall
Bradbee George W (Ellen), clk Furchgott's, h 17 Stonewall
Bradbury Cliff C (Bessie), mech dentist, h 333 E 2d
Bradbury Wm H, mech dentist, b 333 E 2d
*Braddock Ada (wid), h 1014 Ward
Braddock E Clarence (Mabel), car inspr S A L, h n s 6th 1 e of Av F
Braddock E Roy (Dallie), car repr, h n s Dignan av 1 w of Day av
*Braddock Henry R (m), porter, h 348 Charles
Braddock John H (Maggie), fish, h 518½ Riverside av
Braddock J D, clk Cohen Bros, 568 Cherry av
Braddock Lester (Ella), pipeftr S A L, h 552 Cherry av
Braddy Robert L (Florence A), foreman Jax Traction Co, h 923 W Duval

E. G. GOLDER
Successor to COONS & GOLDER
PLUMBING HEATING FIRE ESCAPES RE-TINNING COPPERS
16 E. Adams
Both Phones

PLUMBING HEATING R. L. Slauter
131 E. FORSYTH ST.
Phones 2773 Res. 5217

*Braden Frank (m), cigarmkr, h 2015 Davis
*Braden Lillie, bkpr G C Anderson, b 817 Oakley
*Bradford Edward (m), waiter, h 764 W Church
*Bradford Ella C (wid), dom, b 332 W State
Bradford Evelyn, minr, b 925 Oak
*Bradford Isaac, butcher, r 916 Lorne
*Bradford James, driver, b 510 Jefferson
Bradford James S (Mary), electn F E C, h 207 St John's av, S J
*Bradford Joseph W (m), lab, h 914 Lorne
*Bradford Lewis (m), carp, h 916 Lorne
*Bradford Oliver D (m), uphlr, h 2431 Disbrow
*Bradford Richard (m), lab, r 1247 Railroad av
*Bradford Wm (m), gardener, h 1657 Van Buren
*Bradham Joseph (m), janitor, h 329 E Ashley
*Bradley Albert, car repr, b 124 Sherman av
*Bradley Andrew (m), lab, h 1530 Illinois
*Bradley Annie (wid), lndrs, b 722 Hanover
*Bradley Beatrice, cook, b 1413 Franklin
*Bradley Benjamin (m), lab, b 521 Eagle
Bradley Blanche A, asst Dr A J Price, b 425 Laura
Bradley Brokerage Co (S C Bradley), 309 Duval bldg
*Bradley Buddie (m), lab, b 217 E State
*Bradley Clarence (m), fireman, h 724 Clay
Bradley Claudia, mgr women's dept Home Life Ins Co of N Y, 303 St James bldg
*Bradley Elliott (m), lab, h 1334 W Monroe

JAMES & PAXON
FIRE and MARINE INSURANCE
General Insurance and Surety Bonds
Mutual Life Bldg. Phones: Bell 874, Auto M-2476

BAKER & HOLMES CO.
Wholesale Grocers and All Kinds Building Material
Phones Bell 75 and 664, Automatic M-2378 Viaduct Street

Bradley Esther M, b 501 W Adams
*Bradley Frank (m), lab, h 1705 2d av
Bradley Frederick G (Jessie), genl supt Am Agrl Chem Co, h 101 Gilmore
*Bradley George, brklyr, b 1012 Johnson
Bradley George L (Wyona), clk A C L, h Whitaker, Panama
Bradley Harry D (Eloise), mgr United Cigar Stores Co, h 409 W Beaver
Bradley Herbert (Katharine C), chf clk Clyde S S Co, h 30 E 4th
*Bradley Horace (m), driver, b 1314 W Monroe
*Bradley James (m), lab, h 632 W State
Bradley James L (Nellie), bag mstr, h 584 Cherry av
*Bradley Jesse (m), cigarmkr, h 908 Hickory
*Bradley John (m), lab, h 144 Magnolia
*Bradley John, porter, r 415 Jefferson
*Bradley Joseph (m), lab, h 122 E Union
Bradley Joseph F (Aeolia M), atty, h 230 Willow Branch av
*Bradley Juran, restr 637 (633) W Ashley, h 631 same
*Bradley Louie, lab, b 1633 Evergreen av
*Bradley Malissa (m), cook, h 1801 Louisiana
*Bradley Mark A, bicycle repairs 1212 Florida av, r 1457 Franklin
*Bradley Martha (wid), h King's rd, S J
*Bradley Milledge (m), lab, h 19 Curtis av
*Bradley Peter (m), lab, h 74 Claude

Forsyth Street Planing Mill, Inc. Mill and Office Foot of Georgia St. Both Phones 3967
HOUSE BILLS COMPLETE
Manufacturers and Dealers in Rough and Dressed Lumber of All Kinds

"YOUR CREDIT IS GOOD"
312 MAIN STREET
AT RHODES-FUTCH-COLLINS FURNITURE COMPANY'S STORE

W. C. WARRINGTON & CO.
702 BISBEE BUILDING
TELEPHONE 1241
TRUCK FARMS
GARDEN TRACTS
CITY PROPERTY

*Bradley Rice (m), lab, h 1245 Joseph
*Bradley Richard (m), lab, h 1258 Joseph
*Bradley Robert (m), drayman, r 1457 Franklin
Bradley Samuel C (Julia; Bradley Brokerage Co), h 2206 Laura
*Bradley Sarah (wid), maid, h 915 Newnan
Bradley Thomas G (Alice), mfrs agt 309 Duval bldg, h 123 W 11th
*Bradley Wm, lab, r 1457 Franklin
*Bradley Wm (m), lab, h 1332 W Monroe
Bradshaw Florence, tchr Fairfield Grammar School, h Arlington
Bradshaw James E (Susie), fire dept, h 320 May
Bradshaw Riley (Ida), grocer Edgewood av, Murray Hill, h same
Bradshaw T R jr, clk, b Riley Bradshaw
BRADSTREET CO THE, George A Follin Supt, Mercantile Agency 1-2-3-5 The Baldwin Bldg, Tel Bell 340
*Bradwell Charles, lab, b Panama
*Bradwell Washington (m), drayman, h 1606 Louisiana
*Brady Ella (wid), lndrs, h 1313 Ward
Brady Frances (wid Arthur), h 1112 W Duval
Bragassa Margaret (wid Joseph L), h 721 Julia
Bragassa Oscar P, printer Metropolis, b 721 Julia
Bragassa Percie A, bkpr Pin-Ap-Ola Bot Co, b 721 Julia
*Bragby Cyrus (m), lab, h 615 Price
*Bragby Frank, lab, b 615 Price
*Bragg Horace (m), lab, h 305 Eagle
Bragg Jennie Mrs, b 1464 Park

W. L. Ellis Moving & Storage Co. Packing and Shipping
Estimates Gladly Furnished Large Loads--Quick Service--Experienced Help
Bell Phone 6470 12th and Fisher Sts. Aut. Phone M 2259

Bragg Lee C, landscape gardener, r 18 W 8th
Bragg Lester M, eng of way Jax Traction Co, b 1464 Park
*Bragg Simpson (m), lab, h 1131 Ward
*Bragg Timothy (m), lab, h 1131 Ward
Bragunier Mary K, steno, b 1, 18 E Union
Bragunier Mordina F Mrs, steno Marks, Marks & Holt, h 217 E 2d
Brailsford T W, slsmn Richmond Trading Co, r 531 W Adams
Brainol Co, J C Wells mgr, 9 Jefferson
Braithwaite Ernest, wrapper Furchgott's, b 1517 Spearing
*Braitman Julia, cook, b 562 Charles
*Brakeman Julia, dom 128 Stockton
*Braker Daniel, lab, h s s Paulton 1 w of Buckman
*Braker Elisha (m), lab, h s s Paulton 1 e of Buckman
*Bram Martha (wid), lndrs, h 1228 Spearing
*Bram Samuel (m), janitor, h 1645 Hill
Bramble Archer S, clk T M Mohlmann, r 9 W Church
*Bramm Abraham, driver, r 324 E Union
Branan Edith L, tchr S'field Grammar School, b 414 E 6th
Branan Flossie, b 316 W 7th
Branan Jesse W (Josie G), produce 47 S Ocean, h 316 W 7th
Branan John L (Eliza), cond A C L, h 414 E 6th
Branan Josiah L jr, clk Atl Natl Bank, b 414 E 6th
Branan Lewis F (Mamie), train dispr S A L, h 1846 Hubbard
Branch Edward E (Nellie), clk Windsor Hotel, b St Albans Hotel

Tom Damato, Merchant Tailor
Office Phone, Auto M-1908 Residence Phone, Auto M-1137
228 WEST FORSYTH STREET, UNDER ARAGON HOTEL

MAHONEY LUMBER CO.
LUMBER, LATH, SHINGLES, MOULDINGS
YARDS: ACORN, NEAR ENTERPRISE STREET
TAKE HOGAN STREET CAR PHONE, BELL 4986

*Branch Gus, driver, h 2119 Grant
*Branch Rella, cook 1958 Herschell
*Branch Sylvester, lab, r 1512 Jessie
Brand Leonard A, clk G W Edgar, b 5 E Church
Brand Richard D (Lillian V), foreman Fire Sta No 5, h 19 Forest
Brandes Harry J, engraver Drew's, r 619 W Monroe
Brandies James R (Alice B), pumpman Standard Oil Co, h 600 MacDuff av
Brandies John S (Minnie), farmer, h s s Moncrief rd 2 e of Conant av
Brandies Thomas B, driver Jax Gas Co, b 1004 W Adams
Branding James, lab, b 1403 E Church
*Branding Phoebe (wid), lndrs, h 1403 E Church
Brandon Bayliss A (Carrie), ins agt, h 34 E 6th
Brandon Beverly A, clk, b 34 E 6th
*Brandon Howard, chauffeur, h 1119 W Beaver
Brandon Lucy M, b 34 E 6th
Brandon Ruth E, usher, b 34 E 6th
Brandon Samuel (Annie), h 434 Cornelia, S J
*Brandon Wm (m), laundrymn, h 332 E Union
Brandon Wm L (W L Brandon & Son), res Fort Lauderdale, Fla
Brandon Wm S (Adeline; W L Brandon & Co), r 2 Avondale apts
*Brandon Wm T, music tchr 509 W State

Jones Lumber Co.
Eighth St. and Railroad Ave. Phone 5211

Brandon W L & Son (Wm L and Wm S), whol flour and feed Union Terminal bldg
*Brands Wm M (m), millwkr, h 1232 E 8th
Brandstone Joseph (Annie), mgr Parisian Dry Clng Co, h 327 E Forsyth
Brandt Grace Mrs, b 509 W Adams
*Branham Clarence (m), carp, h 4 Lee st la
*Branham Oscar (m), lab, h 24th cor Buckman
Brannen Wiley S (Leaty), police, h 1034 Lackawanna av
Brannen Wm B (May), police, h 568 Woodlawn av
Branning Bertha T, b 403 Hendricks av, S J
*Branning George W (m), brklyr, h 762 W Union
Branning Grace, b 2019 Spearing
Branning Louis J, clk F E C, b 403 Hendricks av, S J
Branning Mary H (wid Thomas J), b 2019 Spearing
Branning T Jesse (Elizabeth), bride tndr, h 403 Hendricks av, S J
Brannon Fred R, clk R M S, h 520 W Duval
*Brannon Luther, chauf 1430 Main
*Branon J Edward, clk, b 712 W Union
Branscombe Wm A (Mackie), asst mgr Kingan & Co, h 115 W 2d
Bransford Lee E (Blanche), phys 320 Professional bldg, h 241 W 8th
Bransford Nathan W (Lillie), sawyer W L Murphy Co, h 923 Winthrop

Duval Planing Mill Co.
C. G. BUCCI, President
7th St. and Railroad Ave. Phone 1749
Door and Window Frames and Turning

Enterprise Lumber & Box Co.
1548 Enterprise St. Telephone 601 J. P. Wilson, Mgr.
Lumber, Shingles, Lath, Boxes, Crates and Hampers
ESTIMATES FURNISHED

PHONE 1215 **Jacksonville Furniture Co.**
835 W. Adams Street

*Brant Arthur (m), chauffeur, b 1105 W Union
*Brant Gaston W (m), ice, h 923 Newnan
*Brant John (m), clk, h 1105 W Union
*Brantley Adolph (m), lab, h 1015 W Ashley
Brantley Clarence W (Susan) proofrdr, h 1759 Herschell
Brantley Clarence W jr, bkpr Barnett Natl Bank, b 1759 Herschell
*Brantley Ebenezer B (m), contr, h 108 Robinson av
*Brantley George, cook, h 1032 W Ashley
Brantley Gordon, student, b 1759 Herschell
Brantley Grace W Mrs, steno Fla Insp & Rating Bureau, b 125 Ocean
Brantley Henry G (Josephine), sec Pastime Club, h 6 W Ashley
Brantley Jack B (Grace), clk A C L, h 1840 Silver
*Brantley James (m), waiter, b 818 W Ashley
*Brantley Lawrence, lab, b 108 Robinson av
*Brantley Sarah (wid), lndrs, h 1028 W Union
Brantley Susanne F (wid Clarence W), tchr South Jax School
*Brantlin Martha (wid), lndrs, b 500 S Myrtle av
Braren B Clay, clk Henry Hildebrandt, b 818 W Monroe
Brasch Karl E (Barbara), ship clk Marshall & Spencer Co, h 613 Lafayette
Brash Sarah, opr W U Tel Co, r 425 Newnan
Brash Solomon (Rita M; Brash & Co), h 32 Stockton
BRASH & COMPANY (Sol Brash), General Insurance Agents 329 St James Bldg, Tels Bell 3472, Auto M 3828

STOCKTON & BUTTS
Fire and General Insurance
108 W. BAY STREET TELEPHONE 310

Braswell Arthur G (Catherine), clk, h 736 W Monroe
Braswell Clara Mrs, mgr Cummer's Hotel, h Milldale
*Braswell Herschel, lab, r 1426 (1408) Cleveland
Braswell J Howell (Pearl; Braswell Jitney Auto Co), h 16th cor Fisher, Murray Hill
Braswell Jitney Auto Co (J H Braswell), 523 W Beaver
*Braswell Joshua (m), fireman, r 1016 Hogan
Braswell Rufus D, clk Braswell Jitney Auto Co, b 522 W Beaver
*Braswell Wm, porter, r 703½ W Orange
Braswell Wm M (Clara), mach hd, h Cummer's Hotel
*Braszell Susan (wid), lndrs, h 121 E Beaver
Bratt Ellen (wid John), b 112 Liberty
Bratt Frederick J (Floy M), foreman Chapman Carriage Fcty, h 112 Liberty
Brauer Emil, cook, r 526½ E Duval
Braun, see also Brown
Braun Johann (Adelia), farmer, h Lackawanna av
*Bravo Henry (m), cigarmkr, h 221 North
Braxton J Marshall (Eva P), asst eng U S Eng Office, h 1331 Laura
*Braxton Nathaniel, farmer, h s s Moncrief av nr 33d W
Bray F Montgomery, clk, r Y M C A
*Bray John, lab, r 1517 E Beaver
*Bray John (m), lab, h 223 Eagle
*Bray John, stevedore, r 923 Newnan
Bray Lizzie Mrs, boarding n s 21st 2 e of Fisher

Sheet Metal Work and Roofing
326 WEST ADAMS STREET TELEPHONE 6636
FORD ROOFING COMPANY

Mrs. M. A. Strickland, Propr.
FOR TRANSIENT OR PERMANENT GUESTS REASONABLE RATES CAFE a la CARTE
Main and Adams Tel. Bell 2140, Auto M 3645

Lewis L. Copeland
OPTOMETRIST and OPTICIAN
113 W. DUVAL ST. Ground Floor St. James Bldg.

Bray Loney (Emma), solr Independent Lndry Co, h n s Post 1 w of Perry av
Bray Susan (wid Alexander), h s s Lemon 2 w of Perry av
*Bray Thomas, porter, h 129 W 1st
*Brayboy Carrie, barber, h 707 Jefferson
*Brayboy John (m), grinder, h 707 Jefferson
*Brayton George (m), lab, h 1203 Jefferson
Brazell Charles, mach Duval Iron Works, b 329 W Forsyth
Braziel Wm A (Mary F), sanitary inspr, h 410 E 4th
Brazil Joseph, mgr, r 20 W Forsyth
*Breaker Effie (wid), lndrs, h 1942 Johnson
*Breaker George (m), fisherman, h 1203 Jefferson
Breaux Edna G, student, b 1944 Silver
Breaux Nina, student, b 1944 Silver
Breaux S Locke jr (Edna G), mgr Ballard & Ballard Co, h 1944 Silver
Breazeale Emma (wid Isaac N), b 1819 Herschell
Breazeale Wm E (Minnie M; Breazeale & Smith), h 1819 Herschell
Breazeale & Smith (W E Breazeale, C E Smith), clothes clnrs 15 E Forsyth and 229 E Union
*Breboy Lee R Rev (m), pastor St James A M E Church, h 928 Forest
Breckenridge Harry B (Anna), lumber inspr, h Elkins av, Panama
Breden Emma, opr Bell Tel Co, b 1304 Durkee av
Breden George, bottler Jax Brewing Co, b 1304 Durkee av

W. M. McCRORY CO. Casualty, Fire, Marine INSURANCE
28 JULIA ST. TEL. BELL 3852

Breden Henry (Pauline), whol confr 1304 Durkee av, h same
Breden Wm, wrapper Cohen Bros, b 1304 Myrtle av
Breeder Harry, fireman St Luke's Hospital
*Breeding Thaddeus (m), carp, h 1248 Oakley
Breedlove Eugene G (Leone), chf clk to mstr mech A C L, b 2256 Laura
*Breedlove Jack (m), chauffeur, h 1646 Cleveland
Breedlove Wm A, mgr Liberty Tailors, b 301 W Adams
*Breeland Emma (wid), dressmkr, h w s S A L Ry 5 n of E 21st
*Breeland Robert, porter Eighth St Market
Breeze E M, carp Jax Term Co, h Moncrief yd
*Brehon Sarah, cook 1905 St John's av
Breinin Joseph A, slsmn Jacob Weiss, b 717 W Adams
Breland Robert C, policeman, b 2106 Market
*Brelemy Walter (m), lab, h 10 Blum
Bremer Delar W (Leila), mach A C L, h 620 Park
*Bremer Harry J (m), lab, h 1674 Madison
Bremer Jesse F (Zella), mach, h Fisher av 1 w of 18th, M H
Bremer John W, mach, b 757 (763) Park
Bremer Le Roy R, chf clk A B & A Ry, h 757 (763) Park
Bremer Martha Mrs, b 757 (763) Park
Brenard Elizabeth A (wid Joseph U), h 420 E Church
Brendel Alfred R (Josephine), clk Clyde S S Co, h 7, 421 Main
Brendel Austin M (Norah), car repr, h Julia av, S J
Brenet Anna, maid 2601 St John's av
Brenizer Joseph A (Flora), barber 4 Hogan, h 320 W Union

Harris-Cantrell Hardware Co.
COMPLETE LINE OF BUILDERS' SUPPLIES
B. P. S. PAINTS KEEN KUTTER EDGED TOOLS
508 MAIN STREET TELS: BELL 5097; AUTO. M-1097

GMC TRUCKS
General Motor Truck Garage & Sales Co.
H. C. YEARGAIN, Propr. 14 1-2 S. Laura Tels. Bell 6620, Auto M. 1236
A LINE OF SERVICE TRUCKS
CONTRACT for HAULING

STINSON ELECTRIC CO. WHOLESALE AND RETAIL ELECTRIC SUPPLIES
37 W. FORSYTH STREET TELS. BELL 477 AUTO M. 3477

Brennan Agnes C, r 20 Washington
Brennan Charles (Margaret), b 210 W Beaver
Brennan Frank D (Daisy E), atty 107 Law Exchange bldg, h 140 E 5th
*Brennan Georgia, cook, b 1248 (1282) King's rd
Brennan Thomas P, gateman M & M T Co, b 525 E Forsyth
Brennan Wm G (Ida), eng, h 342 E 5th
Brenner Patrick H, opr W U Tel Co, b 119 E 7th
Brenner Wm L (Fannie), chf clk W U Tel Co, h 119 E 7th
Brentwood Realty Investment Co, W W Hampton pres, B F Hampton v-pres, W D Sheppard sec and treas, C E Notter asst sec, 355 St James bldg
Brentwood School, Boulevard s w cor 26th
Brereton Isaac (Margaret), real est 805 Bisbee bldg, h 312 W Beaver
Breslin Peter A (Alice), decorator Furchgott's, b Osceola Hotel
Breslow Lewis, shoemkr 716 Main, r 825 same
Bretney Henry C (Anna G), Fla pass agt L & N R R, b 318 W Beaver
Brett Thomas L (Jessie), collr Jacksonville Furn Co, h 22 W 16th
Brettler Elias (Sarah), shoemkr 133 W State, h same
*Brevard Sallie, lndrs, h e s Pauline 5 n of 12th
Brewer Arthur N (Annie N), clk S A L, h n s Enterprise 1 w of MacDuff av

SEEDS E. A. MARTIN SEED CO.
BELL PHONE 4277 — 206 EAST BAY ST. — AUTO. M-2368
Garden, Field and Flower Seed, Poultry Supplies and Remedies, Hay; Grain and Feed

*Brewer Calvin H (m), blksmith, h 1019 W Beaver
*Brewer David L (m), carrier P O, h 1407 (1406) Myrtle av
Brewer Eleanor, nurse, b 1410 Walnut
*Brewer George M (m), phys 648 W Adams, h same
*Brewer Grace, tchr Edward Waters College, h 1019 W Beaver
Brewer Horace W, meat ctr Third St Gro Co, b 512 W Ashley
*Brewer Luther, pntr, h 1630 Davis
*Brewer Samuel, presser, r 620 W Church
*Brewer Thomas (m), lab, h s s Paulton 2 e of Kooker
Brewerton Herbert, clk, b Mrs F I Lehman
Brewey Charles, clk, r 421½ Forest
*Brewington Daisy, lndrs, h 400 (500) Phelps
*Brewington Jesse (m), wood 1476 Franklin, h same
Brewster Hospital, Mrs Olive Webster supt, 1001 W Union
Brewton Claudine O, opr W U Tel Co, r 225 Schofield
Brewton Nelson, clk S A L, r 348 E Adams
Brice Joseph W (Bertha), mgr Swift & Co, h 1449 Oak
*Brice Lawrence (m), lab, h 922 Broad
Brickel Harry C (Estelle G), tchr Duval High School, h 3203 Hubbard
Brickett Charles E (Anna M), h 1235 May
Brickwedel Conrad (Annie), h 101 E Church
Bridewell F Albert, office mgr Firestone Tire & Rubber Co, b 420 Cedar
Bridges Walter L, mach S A L
*Bridges Arthur (m), porter, h 1436 Florida av
Bridges Edwin L, pharmacist W D Jones, r 315 E Monroe

Furniture of the Better Grade See CHADWICK'S
ALSO RUGS AND LINOLEUMS. Agents Grand Rapids Furniture. 7-9 E. Bay St. Phone 330

Walker Distributing Co. Licensed Distributors
403 Main St. Store Room 34 E Union
Phones Bell 839, Auto M1839 & M1854
Members of the Certified Mailing Bureau
Members Exclusive Distributors Association
Guaranteed by Molton's National Agency

Best at Lowest Prices in—
LUMBER, LATH, SHINGLES, MOULDINGS, ETC.
MAHONEY LUMBER CO.
Yards: Acorn, near Enterprise St. Take Hogan St. Car Phone, Bell 4986

Bridges Fannie B L, b 1207 E Duval
Bridges George F P (Leone), eng S A L, h MacDuff av s e cor Graddock
*Bridges Herman (m), pedler, h 220 Bismarck
*Bridges Joseph (m), meat ctr, h 916 Van Buren
*Bridges Joseph, porter, b 1003 Spearing
Bridges Joseph J, clk Postal Tel Co, b 754 W Adams
Bridges Laura L, mlnr, b 1207 E Duval
*Bridges Lavinia (wid), lndrs, h 1003 Spearing
*Bridges Leroy, lab, b 1003 Spearing
Bridges Martha A (wid John A), b G F P Bridges
Bridges Mason D, bkpr, h 1207 E Duval
Bridges Virgil O (Clara), eng, h 205 Everett
Bridges W Marcus, ship clk Cudahy Packing Co, r 723 W Duval
Bridges Zeola S (Eleanor), mach, h 631 Charles
Bridier Ralph F (Kathleen), pharm Bettes Pharmacy, h 336 E 5th
Bridier Theodore E, pharm Bettes Pharmacy, h 336 E 5th
Bridwell Rosser E, clk Sou Express Co, b 835 Charles
*Brigaty Abraham (m), restr 754 W Ashley, h 906 Dennis
*Brigaty James, cook, b 2322 Girardeau
*Brigaty Mattie (wid), lndrs, h 1507 Pelican
Briggs Edward P (Estelle S; Simon & Briggs), h 1832 Main
Briggs John L (Robbie; Carroll-Briggs Co), sec and treas Pomeroy Realty Co, b 1852 Laura
*Briggs Milton (m), carp, h 540 Spruce
*Briggs Nellie (wid), dom, h 1777 Florida av
*Bright Abraham (m), porter, h 1548 King's rd
*Bright Crawford F (m), contr, h Dennis 1 e of Cantee
*Bright D Walter (m), lab, h 1521 Cleveland
Bright Edna, bkpr, b 436 W Monroe
*Bright Emma, lndrs, h 211 Ives
*Bright Ephraim E (m), lumberman, h 9 Curtis av
Bright Frederick, acct Mucklow & Ford, b 435 E Adams
*Bright Harry, lab, b Panama
*Bright Irene, cook 2990 St John's av
*Bright Jacob B (m), farmer, h Dennis 2 e of Cantee
*Bright James (m), lab, h 141 E Beaver
*Bright John (m), porter, b 1111 Ward
Bright John K (Katherine), driver, h 2006 B
*Bright Joseph (m), lab, h Panama
Bright Lynwood L, auto mech, b Hotel Panama
Bright Ona F, tchr S'field Grammar School, b 1653 Market
Bright Pearson A, student, b 1653 Market
*Bright Peter, millhd, h Panama
Bright Robert A (Cora), eng, h 1653 Market
*Bright Rosa (wid), car clnr, h 521 Dora
*Bright Wm (m), watchman, h Dooley nr Robinson
Brightman Charles O (Bessie), mach S A L, h 137 W 23d
*Brightman Edward (m), lab, h 131 E Union
*Brightman Wm (m), lab, h 1148 Spearing
Brigman Arthur B, clk L C Dunaway, b 216 Riverside av
Brillhart Harry L, phys 210 Laura, h same
Brinkley Calvin (Caroline; Brinkley & Reneke), h Lem Turner Park
Brinkley Memorial M E Church South, King's rd s e cor Miller av
Brinkley Nannie R (wid Joseph H), b 622 Lackawanna av
*Brinkley Wm (m), clk, h 7 Richard

JAX. CONCRETE CO.
SIDEWALKS, CONCRETE BLOCKS, Etc.
530 Riverside Ave.
F. C. HEDRICK, Mgr.
Bell Tel. 678
Auto R1353

W. Mulford Marsh ARCHITECT
338 St. James Bldg. Phone, Auto M-3345

JAMES N. COONS
Plumbing, Heating, Roofing
22 OCEAN ST. PHONE, BELL 2279
LET COONS DO IT

GLASS
ALL KINDS FOR BUILDING PURPOSES

Brinkley Wm S (Emma S), chf clk to mstr mech S A L, h 1855 Post
Brinkley & Baines (Calvin Brinkley, A F Baines), office 426 St James bldg and 421 Main
Brinkley & Baines Flats, 421 Main
Brinkley & Reneke (Calvin Brinkley, F A Reneke), real est 426 St James bldg
Brinly R E Lee (Julia), foreman E O Painter Fert Co, h 150 Louisa, S J
Brinn John B, clk R M S, r 620 W Monroe
Brinson Alice H (wid P P), b 718 Lemon
Brinson A Bertrand, clk Sou Express Co, b 718 Lemon
Brinson Daniel J (Ada), foreman, h n e cor Marshall and Parker
Brinson James A, student, b 2124 Main
Brinson John B, lab, b n e cor Marshall and Parker
*Brinson Pearl, cook, h 911 Clay
*Brisbane Andrew T (m), carrier P O, h 1149 Railroad av
*Brisbane Joseph (m), lab, h 1067 (1019) Spearing
*Brisbon Robert (m), lab, h 430 Broad
*Brisby Jesse (m), chauffeur, h 1518 Jessie
Bristol Market, J S Means mgr, 609 W Adams
Bristow John H, clk R M S, r 507 Laura
Britannia Club The, John Othen sec, rr 221 E 2d
BRITISH-AMERICAN ASSURANCE CO OF TORONTO CAN, James & Paxon Agts, 40 Mutual Life Bldg
BRITISH CONSULATE, Walter Mucklow Vice-Consul, 56 U S Trust & Sav Bank Bldg

FRENCH MIRROR PLATE GLASS CO.
MIRRORS, SILVERING, RESILVERING
TELS. BELL 1572, AUTO M 1572
535-537 E. BAY ST.
SAMUEL C. TAYLOR
14 OCEAN ST.
PHONES: Bell 1773, Auto M 1773
THE RENTING AGENT
INSURANCE
REAL ESTATE and LOANS

*Britt David, lab, b 1411 Broad
*Britt Eric P (m), chauffeur, b 616 Lee
*Britt James W, carp, h 1657 Hill
Brittain George M (Minnie), gateman Clyde S S Co, h 1203 E Duval
Brittain James, clk Clyde S S Co, b 1203 E Duval
Brittan Ancel A, ship clk Hayner Distilling Co, r 427 W Ashley
*Brittan James (m), pntr, h 1647 Cleveland
Brittan Luella N, steno Clyde S S Co, b 427 W Ashley
Brittan Nellie (wid Newell N), h 427 W Ashley
*Britton Andrew (m), lab, h 507 Leila
Britton Bernard H, slsmn H E Plcof Mach Co, b 422 E Church
Britton Carrie, steno C W Kinne, b 422 E Church
*Britton Emma (wid), lndrs, h s s 27th 2 e of Cranford av
*Britton Helen (wid), cook, h 1116 Oakley
Britton Ida J, h 422 E Church
*Britton Samuel, lab, b Emma Britton
BROAD ROCK SPRINGS MINERAL WATER, The Bettes Pharmacy State Agts, Bay n e cor Laura, Tels Bell 156-158, Auto M 3132, and cor Laura and Duval, Tels Bell 2156, Auto M 3122
*Broaden Maria, lndrs, h 840 Lafayette
Broadfield Mary C (wid James M), b S A Smith
Broadstreet Wm G (Margaret), marine eng, h 314 Victoria
Broadstreet Wm G jr (Arey), mach, b 314 Victoria

E. G. GOLDER
Successor to COONS & GOLDER
PLUMBING HEATING FIRE ESCAPES RE-TINNING COPPERS
16 E. Adams
Both Phones

PHONE 388 327 LAURA STREET, OPPOSITE HEMMING PARK
SABUT TIRE & SUPPLY CO.
TIRES SUPPLIES VULCANIZING

*Broadway Herman (m), lab, h 1545 Evergreen av
*Broady Wm, brklyr, h 1018 Cedar
Brobston Priscilla (wid Edwin), h Ortega blvd, Ortega
Brobston Stanley P, real est, b Ortega blvd, Ortega
*Brock Annie, cook 122 Stockton
Brock Bernard G, cashr Cummer Lbr Co, b 117 Ames av, S J
Brock Earl A, autos, r 2, 2d fl 111 E Forsyth
Brock Frank J (Hannah), foreman Merrill, Stevens Co, h 2024 Hill
Brock George W (Patti), cond A C L, h 756 W Monroe
Brock Mary L Mrs, h Home for the Aged
Brock P G Mrs, h 117 Ames av, S J
Brock Rhoda E (wid Charles), h 2010 Hill
Brock Rhoda E, steno Firestone T & R Co, b 2010 Hill
Brock Robert L (Lillie), civ eng, b 756 W Monroe
Brock Wilbur H (Florence A), h 528 W Church
Brockamp John H (Louise), mgr Florida Country Club, b 851 Dellwood
*Brockington Emma L, hair goods 1015 Davis, h 808 Market
*Brockington Frank (m), clk, h 808 Market
*Brockington John (m), lab, h 1614 Spearing
*Brockington Wm M (m), millhd, h s s 21st 2 e of St John's Mill rd
Brocklow Mattie (wid Charles), h 722 Parker
Brockman Charles A (Mary), dredger, h Buffalo av, Panama
Brockman Charles A jr, clk, b C A Brockman
*Brockman Dock, lab, r 1419 Harrison
Brockman Marie, b C A Brockman
Brockman Theresa, b C A Brockman
Brodmann Fred, clk J L Smith, b 929 Jefferson
*Brodnax Ada, h 144 Davis
Brodnax Eleanor E (wid James), h 318 W Beaver
BRODNAX ELEANOR L, Society Editor The Metropolis, b 318 W Beaver
Brodnax Hilliard E (Stella B), clk Smedley & Rogers Hdw Co, h Buffalo av, Panama
Brodnax Ida, dressmkr, b 736 Dellwood
Brodnax Robert R (Lidia), h 736 Dellwood
Brodnax Stella B Mrs, prin Panama School, h Buffalo, Panama
*Brodnax Sherman (m), bottler, h 144 Davis
Broeman Alice (wid John B), b 122 Schofield
Broeman C Stewart, bkpr, h 122 Schofield
Broeman Vera C, clk Cohen Bros, b 207 Forest av
Brogden Arthur L (Edna L), clk Flynn-Harris-Bullard Co, h 2046 Silver
Brogden Emory N (Beulah), clk Flynn-Harris-Bullard Co, h 1650 Market
Brogden Ernest M (Addie), contr eng Fla-Schub Concrete Constr Co, h 1437 Liberty
*Brogsdale Emmett (m), baker, h e s Myrtle av 1 n of 16th
*Brogsdale John H, lab, b 827 Odessa
*Brogsdale Thomas H (m), lab, h 827 Odessa
Brokaw Lina E, genl sec Y W C A, r 39 W Ashley
*Brokenborough Annie M (wid), dom, h 2219 West
Bromley Robert N (Nellie), jeweler V E Jacobs Co, r 17 W Beaver
Bronegal Louis, cond Pullman Co, b 1448 W Adams
*Bronson Alonzo J (m), brklyr, h 1820 Prince

PORTAGE TIRES
Guaranteed 5,000 Miles Phones Bell 4373, Auto M 2817
ACCESSORIES
VULCANIZING
SERVICE CARS
68% GASOLINE
GEO. M. ADAMS
Portage Tire Co.
CHAS. M. SHINE
10 E. DUVAL STREET

C. H. HOUGHTON GEO. M. PRICE
Jacksonville Plumbing Supply Co.
C. H. HOUGHTON, Licensed Plumber
15 Julia St. Phones Bell 569, Auto M 8118
PLUMBING, ROOFING,
Steam and Gas Fitting

DUVAL IRON WORKS
Oscar Rubin C. J. Eppert
Machinist, Blacksmith & Boiler Works
Bell Phone 4491 126 W. Bay
OXY-ACETYLENE WELDING AND CUTTING

A. J. CESERY
PLAIN AND ORNAMENTAL PLASTER AND CEMENT WORK, CERAMIC TILE, MARBLE, ETC., PLASTER CAPITALS ALL SIZES, ALL SHAPES ALWAYS IN STOCK
TELEPHONE, BELL 1250
OFFICE AND FACTORY, FOOT OF EAST BAY STREET
JACKSONVILLE, FLORIDA

*Bronson Elizabeth (wid), lndrs, h 1466 Odessa
*Bronson Georgiana, lndrs, h 317 Price
*Bronson Hattie (wid), lndrs, h w s Center 3 s of King av
Bronson John I (Nancy W; John I Bronson Co), h Van Wert and St John's River
Bronson John I Co (John I Bronson), electrical illumination 206 Laura
Bronson Julia, b J I Bronson
*Bronson Mary (wid), lndrs, h 102 Madison
*Bronson Mary E (wid), dressmkr, h e s Davis 1 s of 17th
*Bronson Moses (m), driver, h 1807 Smith
Brooke Theodosia (wid John W), b 408 Barrs
*Brooker Easter (wid), dom, b Walter Barker
*Brooker John (m), clk, h 1321 Jefferson
BROOKING CHARLES S (Brooking & Floreus), Sec and Treas Hill Investment Co, Vice-Pres Enterprise Lumber & Box Co, b 2097 College
*Brooking Walter D (m), porter, h 1719 Johnson
Brooking & Floreus (C S Brooking, K A Floreus), ins 508 Atl Natl Bank bldg
*Brookins Cicero (m), lab, h e s Madison 1 s of 21st
*Brookins Sanford A (m), cook, h 1110 Reiman
*Brookins Walter D, porter, h 1719 Johnson
Brooklyn Grocery Co, W D Hollings pres, Hayward Randolph sec, 602 Riverside av
Brooklyn Tabernacle M E Church South, 107 Jackson
*Brooks Alphonso L, lab, b 1501 Tyler
*Brooks Anderson, presser, r 709 Jefferson
*Brooks Annie, cook, h 1032 Heyward's al
*Brooks Austin, bkpr, r 1923 Center
*Brooks Belle (wid), lndrs, h 830 Cleveland
*Brooks Benjamin (m), carp, h 1009 W Ashley
Brooks Blanche M, steno Gunter & Sawyers, b 339 E 3d
*Brooks Caroline (wid), lndrs, b 1429 Jefferson
*Brooks Carrie (wid), lndrs, h 502 Jackson
*Brooks Charles (m), lab, h 1204 Odessa
*Brooks Clarence, lab, b 1225 W Ashley
*Brooks Clarence (m), lab, h 313 Cleveland
Brooks Coker S (Nora B), sign painter, h 518½ Riverside av
*Brooks Conwella B, dressmkr, b 1501 Tyler
Brooks Council M, lino opr Metropolis, b 304 Lackawanna av
*Brooks David (m), lab, h 921 Jessie
Brooks David W, asst supt Cohen Bros, r Y M C A
*Brooks Della (wid), lndrs, b 9 Olive
Brooks Dora T (wid J L), h 304 Lackawanna av
*Brooks Duall (m), presser, h 2103 Michigan av
*Brooks Edward B (m), lab, h 20th n e cor Illinois
*Brooks Edward C (m), clk, h 306 Barnett av
*Brooks Ella (wid), dressmkr, h 1618 Dennis
*Brooks Eugene, lab, b 1009 W Beaver
*Brooks Eugene (m), porter, h 216 Cleveland
Brooks E Kate (wid George), h 317 Spearing
*Brooks Flora, maid St Luke's Hospital
*Brooks Frank, cigarmkr, b 1530 Standard av
*Brooks Frank, lab, b E B Brooks
BROOKS FRED P (Henrietta T), Wholesale and Retail Cigars and Tobacco 124 W Forsyth, Tels Bell 4391 and 4374, Auto M 2331, h 321 W 6th, Tel Bell 2966-L

ALLIGATOR GOODS
Florida Trunk Mfg. Co.
115 WEST BAY ST.
Both Phones 1005

LUMBER Mahoney Lumber Co.
SERVICE, QUALITY. GET OUR PRICES
YARDS: ACORN, NEAR ENTERPRISE ST.
Take Hogan Street Car. Phone, Bell 4986

Brooks Frederick H (Bessie), electn, b 503 E 3d
*Brooks George (m), driver, h 1358 Enterprise
Brooks George T (Esther), eng S A L, h s s Nolan av 1 e of Day av
*Brooks Grover, lab, b 313 Cleveland
Brooks Helen, student, b 4, 18 E Union
*Brooks Henrietta (wid), lndrs, h 753 Jessie
Brooks Henry C (Clara), clk Pen Naval Stores Co, h 421 E 7th
*Brooks Henry P (m), slsmn, h 1526 Davis
*Brooks Hettie, dom 323 St John's av, S J
Brooks Hiram N (Delia G), h 1812 Market
Brooks Horace F (Maggie), printer Drew's, h 339 E 3d
*Brooks Howard C, grocer 801 Pippin, r 803 same
*Brooks Ira, lab, b 911 Jessie
*Brooks Ira (m), lab, h 822 Johnson
*Brooks Irene, cook Duval County Hospital
*Brooks Isaiah, lab, b 917 E Union
Brooks James (Bertha), carp, h St John's Park
*Brooks James (m), elev opr, h 1213 Julia
*Brooks Jesse (m), lab, h 915 Washington
*Brooks John, drayman, b 1815 Johnson
*Brooks John (m), lab, h n s 21st 6 e of Fisher
Brooks Joseph H (Minnie), r 17 W 3d
*Brooks Julia F (wid), h 803 Pippin
Brooks Loton, clk Metropolis, b 1812 Market
*Brooks Laura (wid), h 1530 Standard av
*Brooks Lee, lab, b 1346 Florida al
Brooks Lucile, b 4, 18 E Union
*Brooks Maggie (wid), dom, h 411 W State
Brooks Martha Mrs, dept mgr Cohen Bros, b 317 Spearing
*Brooks Mary (wid), dom, r 813 Caroline
*Brooks Matilda, cook, h rr 1833 Main
*Brooks Melvin (m), lab, r 702 Liberty
Brooks Nellie B, clk L Stein, b 339 E 3d
Brooks Ora G (wid R G), h 4, 18 E Union
Brooks Peter M (Martha), h 132 E Duval
*Brooks Polly B, tchr, b 1501 Tyler
Brooks Price H M (Anne), b 1423 Ernest
*Brooks Quince (m), lab, h 1242 Lee
*Brooks Ralph (m), tailor, h 528 Johnson
*Brooks Reuben B Rev (m), grand sec Union Grand Lodge F & A M, 407 Masonic Temple, 410 Broad, h 1501 Tyler
*Brooks Reuben B jr, driver, b 1501 Tyler
Brooks Richard P, foreman, b 304 Lackawanna av
*Brooks Richmond V (m), lab, h 1147 Davis
Brooks Robert L (Rosa L; Brooks & Pearce), h 1518 Phyllis
*Brooks Roy, driver, b 1403 W Adams
*Brooks Roy (m), driver, h 802 Johnson
*Brooks Samuel, carp, r 1143 E Union
*Brooks Samuel, porter, h 823 Cleveland
BROOKS TERRILL J (Cordelia), Vice-Pres The Guaranty Trust & Savings Bank, h 302 E 2d
Brooks Terrill J jr, clk Fla Natl Bank, b 302 E 2d
Brooks Thomas A (Kate), foreman N Y Lndry, h 3420 Perry
*Brooks Thomas C (m), painter, h H nr Durkee av
Brooks Thomas H, cashr, b 304 Lackawanna av
Brooks Valentine, plumber, b 317 Spearing
Brooks Wm, b 339 E 3d
*Brooks Wm (m), gardener, h Burwell cor Vinzant av

GIBBS GAS ENGINE CO., of Fla.
POWER MACHINERY
26 S. MAIN ST.
Tels., Bell 5011
Auto M. 1497

MAILING LIST SERVICE
Trade Lists of every description and for any purpose compiled from latest data obtainable, insuring the highest possible degree of completeness and accuracy
R. L. POLK & Co. New York : Chicago : Jacksonville : Birmingham

SIGNS MOTT, JR. BLTN. SYSTEM
OF ALL KINDS OUTDOOR ADVERTISERS 31 W. Forsyth St.

*Brooks Wm A, lab, b 816 Washington
*Brooks Willis (m), lab, h 2258 East
Brooks & Pearce (R L Brooks, J D Pearce), barbers 252 Riverside av
*Broom Carrie (wid), lndrs, h 704 Pippin
Broomberg David (Mary), shoe repr, h 207 Madison
*Broome Alexander (m), elev opr, h 1940 Center
*Broome Charles (m), barber 827 W Ashley, h 925 W Church
Broome J Scott, sec F W King & Co, b 101 Post
Broome Stockton (Edith G), real est 818 Atl Natl Bank bldg, h 32 Elizabeth pl
*Broome Thomas A (m), ins agt, h 2202 Davis
*Broome Wm, porter, b 925 W Church
*Broome Zach (m), fireman, h 204 Wilcox av
*Broomfield Harris (m), barber, r 633 W Beaver
*Broomfield John (m), lab, h 1528 (1619) Jefferson
*Broomfield Wm H (m), barber 214 Florida av, h same
Brosnan Frances B, clk Furchgott's, b 1802 E Beaver
Brothers George W, coll clerk Fla Natl Bank, r 1320 Main
Brothers Lionel F (Fay), atty 11 Broad, r 640 W Monroe
Brothers Martha (wid C P), b 22 W Orange
Brothers Walter A (Rena), supt, h Cummer av, Panama
*Brothers Wm, porter, b 1114 W Church
Brotherson R Vincent (Pauline), mach Jax Terml Co, h 729 Charles
Brotherton Martha M, b 24 W 2d
Brotherton Maude (wid John T; Wienecke & Brotherton), h 24 W 2d
Brough Edward V F (Jennie), branch mgr Chas Blum Co, h 503 E 3d
*Broughton Mabel, dressmkr, b 1739 Smith
Broughton Mattie W, nurse, r 37 W 7th
Brow Lizzie (wid B R), housekpr, r 245 Victoria
Broward Annie D, b 1005 E Church
Broward Annie I (wid N B), h 1005 E Church
Broward Charles S, sec and treas Bankers Financing Co, r Windle Hotel
Broward Edward C (Annie), pres South African Wonder Co, h 339 St John's av, S J
Broward Elsie I, b 1005 E Church
Broward Hortense, tchr, r 419 E Forsyth
Broward Mabel (wid Charles), b 204 Fitzgerald
Broward Montcalm jr, agt N Y Life, r 1747 Laura
Broward Pulaski (Ida), eng Jax Ferry Co, h 211 Louisa, S J
Broward Rosa A (wid John), h 2218 Fisher
Broward Vira K (wid Pulaski), h 2103 Main
Browder Robert F (Ganahl & Browder), r 316 E Monroe
Brown, see also Braun
*Brown Aaron (m), drayman, h 1338 Van Buren
*Brown Abraham (m), lab, h n s 21st 5 e of Halsema
*Brown Abraham (m), pedler, h 1338 Hickory la
*Brown Abraham B, lab, r 632 W Church
*Brown Ada, cook 1642 Oak
*Brown Adam (m), stevedore, h 311 Caroline
*Brown Addie (wid), lndrs, h s s 23d 1 w of Powell av
*Brown Adolphus (m), lab, h 1531 Cemetery
*Brown Agnes A (wid), h 1105 W Duval

B. E. Hardacre Company | Real Estate, Insurance Loans, Surety Bonds
ROOMS 314-15-16 DUVAL BLDG. PHONE 577

POLK'S MEDICAL REGISTER AND DIRECTORY OF NORTH AMERICA
PUBLISHED BY R. L. POLK & CO., DETROIT

JOHN A. HALL, Certified Public Accountant
316 HEARD BANK BLDG. BELL PHONE 3836
Audits, Accounting Systems, Examinations

*Brown Albert (m), millhd, h Whitaker, Panama
*Brown Albert (m), stevedore, h 209 E State
Brown Albert T (Bessie), pharm B J Eccles & Co, h 340 W 6th
*Brown Aleck (m), lab, h s s 18th 8 w of Davis
*Brown Alexander (m), lab, h 1511 Swift
*Brown Alfred (m), lab, h 1228 Jessie
*Brown Alfred R, cigarmkr, b 1446 Franklin
*Brown Allen (m), lab, h 1547 Spearing
*Brown Alonzo (m), baker, b 757 W Beaver
*Brown Amanda (wid), lndrs, h 1455 Harrison
*Brown Amelia, h 923 Myrtle av
*Brown America, lndrs, h 918 Broad la
*Brown Andrew, lab, b 840 Pippin
*Brown Andrew J (m), lab, h 311 Railroad av, S J
*Brown Anna (wid), b 1246 E 8th
*Brown Anna (wid), b 1034 W Church
*Brown Anna, maid 3025 Hubbard
Brown Anna M (wid John M), h 1032 Laura
*Brown Annie, dom, h 1662 Florida av
*Brown Annie, cook, h 1116 Hogan
*Brown Annie, lndrs, h 809 Newnan
*Brown Annie (wid), h 1234 Ward
*Brown Annie M, lndrs, h 417 Jackson
*Brown Anthony, lab, b 906 Van Buren
*Brown Anthony W (m), supt of agts Un Mut Ins Co, h 1208 Pippin

J. P. Campbell
Main Office, Factory and Warehouse, Union Terminal Building. Branch Office and Display Room 111 W. Duval.
GAS ENGINES POWER PUMPS
Largest Stock in the South

Brown Armstead (Elizabeth D), genl solr F E C, h 30 Lancaster terrace
*Brown Arthur, lab, b Effie Jones
Brown Arthur E (Emily H), sec H H Simmons Realty Co, h 410 W 7th
Brown Aubrey (Jessie), mach, h n s E 26th 1 e of Main
Brown Augustin E, r 228 W 4th
Brown Augustus M (Ora), vessel capt Howard Trans Co, h 326 E Forsyth
Brown A Roy, auto wkr, b 425 Laura
*Brown Belle, lndrs, h rr 523 W State
*Brown Benjamin, driver, b 1311 W Duval
*Brown Benjamin (m), lab, h 1518 Cemetery
*Brown Benjamin (m), lab, h 438 Park
*Brown Benjamin (m), painter, h 331 E Ashley
*Brown Benjamin B, fireman, b 949 Odessa
*Brown Benjamin H (m), carp, h 1428 W Duval
Brown Benjamin W (Mattie), sawyer, h 757 W 26th
*Brown Bertha, lndrs, h 928 Clay
*Brown Beulah, cook 1540 Riverside av
*Brown Boykin (m), lab, h 1517 Albert
*Brown Bros (James H and John H), carriage and auto painters 925 W Union
*Brown Calvin, brklyr, h 1761 Franklin
*Brown Calvin, lab, b 1115 Illinois
*Brown Carrie, dressmkr, b Solomon Ford

HUTCHINSON AUDIT CO.
352-354 St. James Bldg.
Phone, Auto M 1959
Auditors and Accountants

CUMMER LUMBER COMPANY
Manufacturers of Rough and Dressed YELLOW PINE LUMBER and TIMBER. ALSO VEGETABLE CRATES OF ALL DESCRIPTIONS

Automobile Ambulance Service
220 E. Monroe **MARCUS CONANT CO., Undertakers** Phones 11 and 2240

*Brown Carrie (wid), cook, h 438 Spruce
*Brown Carrie (wid), lndrs, h 924 Franklin
*Brown Carrie (wid), lndrs, b 639 W State
*Brown Catherine, b 1415 Stewart av
*Brown Catherine, dom, r 905 Clay
Brown Cecil (Clementine), asst cashr Bank of South Jacksonville, h 523 Davis av, S J
Brown Charles (Lillian M), gardener, h e s Main 2 n of 24th
*Brown Charles, cigarmkr, r 315 W Orange
*Brown Charles, lab, b 1039 W State
*Brown Charles, presser, r 100 Hendricks av, S J
*Brown Charles (m), hlpr J H Whitaker
*Brown Charles (m), lab, h 1311 Hickory
*Brown Charles (m), lab, h 26 Margarita
*Brown Charles (m), lab, h 623 Stuart
*Brown Charles (m), stevedore, h 1403 Oakley
BROWN CHARLES A JR (Margery W), Real Estate 30-31 Buckman Bldg, Both Tels 1644, h 1831 Market, Tel Bell 2772
Brown Charles C (Annie), farmer, h s s King av 1 e of MacDuff av
Brown Charles E (Jane), inspr Adder Mach Co, h 310 E 4th
Brown Charles F, fire dept, b 1208 Lewis
*Brown Charles H (m), woodyard 1656 E 21st, h s s 24th 3 w of Buckman
*Brown Christopher (m), lab, h 1315 Hickory
Brown Clarence W (Marguerite), bge mstr A C L, h 422 E 3d

THE LETTER SHOP
The Multigraph Office of Florida
12 U. S. TRUST & SAV. BANK BLDG. Both Phones 1626

*Brown Clark B (m), packer, h 2003 Davis
*Brown Clifford, clk, b Monroe Brown
Brown Cordelia Mrs, h Home for the Aged
*Brown Curtis, butler James H Bacon
*Brown Cyrus, lndryman, b 325 Price
Brown Dale B (Charlotte T), with Sou Utilities Co, h 259 Franklin
*Brown Daniel (m), lab, h 12 Harold pl
*Brown Dell (m), tinner, h 2 Newnan st la
Brown Dorothy, phone opr W U Tel Co, b 342 E 9th
Brown Dorothy I, b 1826 Liberty
***BROWN D H, M D, Physician and Surgeon, Also Propr and Mnfr Magnolia Remedy Co, 525-527 Broad, Tels Bell 6297, Auto M 7938, res St Augustine, Fla**
Brown Earl A (Nell), fire dept, r 401 E Church
*Brown Edward (m), grocer 1543 Swift, h 351 E Union
*Brown Edward, lab, r Mattie Conyers
*Brown Edward (m), lab, h Hardwood Mill qtrs, Milldale
*Brown Edward (m), lab, h s s Bloom rd nr Barber
*Brown Edward (m), lab, h 1011 Cedar
*Brown Edward (m), meat ctr, b 1091 King's rd
*Brown Edward D (m), cook, h 1043 W Beaver
Brown Edward Q, carp, b 917 May
*Brown Elexina, tchr Edward Waters College, b same
Brown Elizabeth, r 325 E Monroe
*Brown Elizabeth (wid), cook, h 807 W Church

ELLIS, CURTIS & KOOKER
Civil Engineers and Surveyors
Drainage and Highway Sewerage and Railroad Blue Prints
Rooms 211 to 215 Florida Fire & Casualty Bldg. Phone 948

Planco Printery
28 EAST BAY STREET

MAHONEY LUMBER CO.
WE WILL SAVE YOU MONEY
Yards: Acorn, near Enterprise St. Take Hogan St. Car Phone, Bell 4986

*Brown Ella (wid), lndrs, b 24 Curtis av
*Brown Ella (wid), lndrs, r 802 Hanover
*Brown Ella (wid), lndrs, h 1256 W Union
*Brown Ellen (wid), smstrs, h 705 W Orange
*Brown Emma (wid), cook, r 545 W Orange
Brown Emma F Mrs, asst bkpr Wilson D G Co, h 523 Spearing
*Brown Enoch (m), lab, h 802 Forest
*Brown Erastus, lab A C L, b 18 Jefferson
*Brown Ethel, h 1000 Ward
Brown Ethel H, b 445 E 1st
*Brown Eugene (m), janitor, h 1233 W Union
*Brown Ezekiah, presser Lee & Ellis
*Brown Fannie, lndrs, b 826 Lewis
Brown Fannie R (wid Sumner), h 425 Laura
Brown Frances L Mrs, b 1541 Railroad av
*Brown Francis (m), lab, h 1116 Illinois
BROWN FRANK (Dora L), Clerk Circuit Court Duval County, h 729 E Duval
Brown Frank (Pauline), contr, h 2310 Lackawanna av
*Brown Frank (m), gro 702 Bridier, h 815 same
*Brown Frank (m), lab, h 119 "A" E State
*Brown Frank (m), lab, h 1402 (1805) 3d av
*Brown Frank, porter, h 210 North
*Brown Frank, porter, b 1608 Franklin la
Brown Frank A, bkpr Barnett Natl Bank, r 1582 Main
Brown Frank H (Olvina), h 342 E 9th

INDEPENDENT LAUNDRY CO., Inc. | We are Independent of the Laundry Trust. 1060-1062 Washington St. | PHONES Bell 7200 Auto. M 2932

BROWN FRANK W (Helen), Sec and Treas Mains Foundry Co, h 729 E Duval
*Brown Freddie (wid), lndrs, h 1939 Johnson
*Brown Frederick (m), lab, b 1809 Lee
Brown George, ins agt, r 921 W Monroe
Brown George (Ellen), propr New Travelers Hotel, h 407 W Bay
Brown George (Minnie), farmer, h 28th nr Spiers av
*Brown George, cobbler, b 1316 W Adams
*Brown George, fireman, r 141 Oak
*Brown George, lab, r 311 Spruce
*Brown George, porter, b 1311 W Duval
*Brown George (m), lab, b 1116 Illinois
*Brown George (m), lab, h 401 Stonewall
*Brown George (m), lab, h s s 25th 1 e of Chase av
Brown George C (Mabel), foreman, h 1011 W Adams
Brown George C (Minnie), asst jailor, h 241 E 4th
*Brown George C, porter, h 1311 W Duval
BROWN GEORGE E (Lela A; Hall & Brown), Pres and Treas Brown Realty Co, Pres Purity Baking Co, h 1826 Liberty, Tel Bell 2242
Brown George W, whsemn Howard Trans Co, h ft of Market
*Brown George W, lab, b 704 Pippin
*Brown George W (m), lab, h 1732 Cemetery
Brown Gertie (wid Charles Mc), b 1616 Walnut
*Brown Gertrude, cook, b 1400 Spearing

LIVINGSTON, YONGE CO.
ELECTRIC LIGHTING FIXTURES AND LAMPS
18-20 EAST ADAMS ST. PHONES: Bell 2988, Auto M-2988

Jones Lumber Co.
"Quality and Service"

Does Your Roof Leak? We Make a Specialty of Leaky Roofs
Gray Roof Paint Co. 318 Heard Bldg. Both Phones

Loans Negotiated
RENTS COLLECTED
PHONE 506
CHAS. W. KINNE
FIRE INSURANCE
REAL ESTATE
1010-12 Atlantic Nat'l Bank Bldg

Brown Grace M, student, b R J Brown
Brown Gus, watchman Duval County Hospital, h same
Brown Gustin E, real estate, b 228 W 4th
*Brown Hallie, dom, h 1815 Johnson
*Brown Hampton (m), lab, h 1528 Swift
*Brown Hardy (m), lab, h 914 Newnan
Brown Harold, clk Osceola Hotel, r same
*Brown Harold, porter, b 1939 Johnson
Brown Harry, baker, b 315 (415) Forest
*Brown Harry, farmer, b Louis Brown
*Brown Harry, porter, b 1206½ W Ashley
Brown Harry K, baker Am Bakeries Co, b 315 (415) Forest
*Brown Harvey, porter, b 1317 Enterprise
*Brown Hattie E (wid), h 1534½ Davis
*Brown Helen (wid), lndrs, h 915 Forest
*Brown Helen, lndrs, h 1207 Run
Brown Helen A, b 254 Talleyrand av
*Brown Henrietta, cook 903 E Adams
*Brown Henry, driver, b 1536 Enterprise
*Brown Henry, janitor, h 883 Lewis
*Brown Henry, porter, h 1509 Myrtle
*Brown Henry (m), driver, h 1246 E 8th
*Brown Henry (m), janitor, h 348 Charles
*Brown Henry (m), lab, b 835 Lafayette
*Brown Henry (m), lab, h 321 Price
Brown Henry P, clk, b 222 W 4th

GEO. E. BROWN. Pres. B. K. HALL, Sec.
BROWN REALTY CO.
"The Home Builders"
403 St. James Bldg. Both Phones 1925
REAL ESTATE
FIRE INSURANCE
INVESTMENTS

*Brown Henry T, driver, b 738 W Beaver
*Brown Herbert (m), lab, h 5 Claude al
*Brown Hills, lab, b Panama
Brown Homer C (Ethel), sergt police, h 915 E 12th
*Brown Humphrey G S, lab, b C H Brown
Brown H B, h 1803 Main
*Brown Ida, cook, b 1258 King's rd
*Brown Irene, lndrs St Luke's Hospital
*Brown Isaac (m), carp, r 1 Blodgett la
*Brown Isaac (m), lab, h 1708 Davis
Brown Israel (Gertrude), com trav, h 33 W 3d
Brown Isaac E, clk Bell Tel Co, h 24 Cottage av
Brown Jack O (Daisy), boilermkr S A L, h s s Hutton 1 e of MacDuff av
Brown Jackson C (Nevea), car inspr, h Av G s e cor 5th
*Brown Jacob (m), lab, h 5 Standard av
Brown James, b 1348 W Church
*Brown James, bicycle repairs 21st n e cor Fisher, b Benjamin Mays
*Brown James, bottler, r 235 W State
*Brown James, carp, b 1036 Heyward's al
*Brown James, lab, b 1043 W Union
*Brown James, lab, b Panama
*Brown James, porter Elks Club
*Brown James (m), lab, h e s Dean 4 n of Enterprise
*Brown James (m), lab, h 1113 Finkelstein la

E. G. GOLDER
Successor to COONS & GOLDER
PLUMBING HEATING FIRE ESCAPES RE-TINNING COPPERS
16 E. Adams
Both Phones

R. L. SLAUTER PLUMBING
FURNACE & ROOF REPAIRING
131 EAST FORSYTH STREET Phones 2773 Res. 5217

*Brown James (m), lab, h 1429 Grant
*Brown James (m), lab, h e s Main 2 s of 24th
*Brown James (m), lab, h 131 W Orange
*Brown James (m), lab, h 1614 2d av
*Brown James (m), lab, b 232 W State
*Brown James (m), millhd, h Panama
*Brown James (m), painter, h 1117½ Julia
*Brown James (m), porter, h 1002 W Ashley
*Brown James (m), porter, h 1034 W State
*Brown James A (m), lineman, h 639 W Victoria
Brown James D, police, b 225 Winter
Brown James G (Anastos & Brown), r 511 W Monroe
*Brown James H (m; Brown Bros), res Moncrief Springs
*Brown James M (m), lab, b 16 Claude
Brown Jane (wid H H), h s s E 13th 2 w of Bennett
*Brown Jane, lndrs, b 1145 W State
*Brown Janie, lndrs, h 217 Jefferson la
*Brown Jennie, cook, b 665 Bloxham
*Brown Jennie B, nurse, b 920 W Ashley
Brown Jennie E (wid Thomas J), h 445 E 1st
*Brown Jerry (m), lab, h 912 Spearing
*Brown Jesse (m), driver, h 1064 W Union
Brown John, clk, r 850 Grape
Brown John, eng, b 726 W Adams
*Brown John, driver Union Furn Co
*Brown John, carp, h 1531 Madison

JAMES & PAXON
FIRE and MARINE INSURANCE
General Insurance and Surety Bonds
Mutual Life Bldg. Phones: Bell 874, Auto M-2476

BAKER & HOLMES CO.
Wholesale Grocers and All Kinds Building Material
Phones Bell 75 and 664, Automatic M-2378 Viaduct Street

*Brown John, lab, b 1134 Davis
*Brown John, lab, h 1802 Louisiana
*Brown John, lab, h 1705 W 21st
*Brown John, porter, r 720 Market
*Brown John, porter, b 126 W State
*Brown John (m), blksmith hlpr, b 100 Howell
*Brown John (m), butcher, h 1823 King
*Brown John (m), butler, h 403 E Ashley
*Brown John (m), carp, h 1104 Ionia
*Brown John (m), cook, b 1348 W Duval
*Brown John (m), lab, h 115 Hanover
*Brown John (m), lab, h 1226 Pacetti
*Brown John (m), lab, h 1509 Winthrop
*Brown John (m), mach, h 1414 E Beaver
*Brown John (m), stevedore, h 311 Caroline
Brown John B, asst supt Sou Mut Aid Assn, r 620 Hogan
*Brown John B (m; Norwood & Brown), h 1514 E Beaver
*Brown John B (m), carp, h 505 Bismark pl
Brown John D, b 425 Laura
*Brown John F, lab, b 1208 Pippin
*Brown John H (m; Brown Bros), 1115½ Julia
Brown John L (Zenobie G), painter, h 343 Riverside av
Brown John O (Annie E), yd mstr A C L, h 135 Lackawanna av
Brown John O T (Maggie), furniture 624 Davis, h 233 E 5th
Brown John T, sawyer, b 757 W 26th
*Brown John W (m), lab, h 237 E Beaver

Forsyth Street Planing Mill, Inc. Mill and Office Foot of Georgia St. Both Phones 3967
HOUSE BILLS COMPLETE
Manufacturers and Dealers in Rough and Dressed Lumber of All Kinds

Rhodes-Futch-Collins Furniture Co.
THE BIG MAIN STREET STORE
312 MAIN STREET

W. C. WARRINGTON & CO.
TRUCK FARMS
GARDEN TRACTS
CITY PROPERTY
TELEPHONE 1241
702 BISBEE BUILDING

*Brown John W (m), tinner, h 1127 Davis
Brown Jordan L (Mary C), grocer 1415 Florida av, h same
*Brown Joseph, boatman, b 1412 5th av
*Brown Joseph, lab, b 1623 Illinois
*Brown Joseph, stevedore, r 412 E Ashley
*Brown Joseph, waiter, r 624 W Church
*Brown Joseph, ydmn 32 Elizabeth pl
*Brown Joseph (m), driver, h 125½ Hanover
*Brown Joseph (m), driver, h 421 Park
*Brown Joseph (m), lab, h 409 Caroline
*Brown Joseph (m), lab, h 1527 Louisiana
*Brown Joseph (m), lab, r Stephen Jackson
Brown Joseph, watchmkr Greenleaf & Crosby Co, r 620 Newnan
*Brown Joseph C (m), lab, h 507 W Beaver
Brown Joseph J, mtrmn, b 216 Riverside av
Brown Joseph M, blksmith, b 833 Charles
Brown Joseph T (Eva), com trav, h 1525 Park
*Brown Josephine, lndrs, h 533 Pleasant
*Brown Joshua (m), carp, h 1434 E Union
*Brown Josiah, waiter, b Maria Brown
Brown Julian B, clk, b 228 W 4th
*Brown Julius C (m), blksmith 1332 Florida av, h 922 E 3d
Brown Julius F, waiter, r 814 Julia
*Brown July (m), lab, h 1012½ Griffin av
BROWN J CLIFFORD (CLARA A), U S Marshal 341 Government Bldg, h 719 Cedar

W. L. Ellis Moving & Storage Co. Packing and Shipping
Estimates Gladly Furnished Large Loads---Quick Service---Experienced Help
Bell Phone 6470 12th and Fisher Sts. Aut. Phone M 2259

Brown J Walter, trav frt agt A B & A Ry, b 507 Laura
*Brown Karo, cook, b 719 Argyle
*Brown Kate (wid), cook, h 1536 Enterprise
*Brown Kelley (m), lab, h 815 Bridier
*Brown Laura, clk Stephen Richardson
*Brown Laura, dom, h 1446 Franklin
*Brown Laura, lndrs, h 314 Claude
Brown Lawrence D (Agnes), eng, h 1903 Sunnyside
*Brown Lee (m), lab, h 640 Liberty pl
*Brown Lee W (m), lab, h 527 Bloxham
*Brown Lela lndrs b 11 Walter av
*Brown Leo lab, r 556 Orange
Brown Lillian D (wid F Seymour), steno S B Hubbard Co, h 215 E 5th
*Brown Lillie B, lndrs, b 1548 4th av
Brown Lois A, clk, b 131 E 20th
*Brown Lola (wid), cook, h 1204 W Monroe
*Brown Lonnie (m), lab, h 1118 Finkelstein la
*Brown Louis (m), lab, h 924½ W Ashley
*Brown Louis (m), h s s E 15th, 12 e of Evergreen av
*Brown Louise, h 1601 Enterprise
*Brown Lucius (m), lab, h 1240 Jessie
*Brown Lucy, cook 1951 Riverside av
*Brown Lucy (wid), lndrs, h 1118 Railroad av
*Brown Lula, lndrs, h 1406 Harrison
*Brown Lulu, lndrs, b Louis Brown

Tom Damato, Merchant Tailor
Office Phone, Auto M-1908 Residence Phone, Auto M-1137
228 WEST FORSYTH STREET, UNDER ARAGON HOTEL

MAHONEY LUMBER CO.
LUMBER, LATH, SHINGLES, MOULDINGS
YARDS: ACORN, NEAR ENTERPRISE STREET
TAKE HOGAN STREET CAR PHONE, BELL 4986

*Brown Luther (m), lab, b 1027 W State
Brown Lynette, prin Brentwood School, b 339 W Church
*Brown Mack, lab, r 920 Cedar
*Brown Mack, porter, b 1016 W Duval
*Brown Madison T, porter, r 1446 Franklin
*Brown Maggie (wid), cook, h 923 W Ashley
*Brown Malachi, porter, r 928 W Church
*Brown Mamie, lndrs, b 920 Clay
*Brown Mamie (wid), lndrs, h 2105 Davis
Brown Marcus L (Jim B), propr Monarch Gasoline & Oil Co, h 240 W 16th
Brown Margaret Mrs, furn rms 164 Jefferson, h same
*Brown Maria (wid), lndrs, h 547 Oak
*Brown Maria (wid), lndrs, h n s 25th 3 e of Davis
*Brown Martha, lndrs, h 2076 Windle
Brown Martin S (Susie), grocer 420 King's rd, S J, h same
*Brown Martin T (m), lab, h 1025 Caroline
Brown Mary, student, b Mrs Jane Brown
*Brown Mary, dom, h 637 Lee
*Brown Mary (wid), h 1505 Johnson
*Brown Mary (wid), h 1008 W State
*Brown Mary (wid), lndrs, h 11 Walter av
Brown Mary A Mrs (The Avocado), r 320 W Church
*Brown Mary J (wid), smstrs, h 1004½ Julia
*Brown Mattie, lndrs, h 912 Oakley
*Brown Mattie (wid), lndrs, h 504a Dora

Jones Lumber Co.
Eighth St. and Railroad Ave. Phone 5211

Brown Maurice T, sheet metal wkr, b 417 W Forsyth
Brown May (wid A M), b 1011 W Adams
Brown May S (wid Wm T), h flat 1, 3d fl 111 E Forsyth
Brown Mildred L, b 1826 Liberty
*Brown Miller (m), fireman, h s s 21st, 3 e of Buckman
*Brown Minnie, cook, b 727 W Ashley
*Brown Minnie, cook, h 1724 Illinois
*Brown Monroe (m), blksmith, h w s S A L Ry, 6 n of E 21st
Brown Morris L, messr A C L, b 1011 W Adams
*Brown Moses (m), chauf, h 1138 Jessie
*Brown Moses (m), lab, h 623 Eagle
Brown Moses A (Blanche), dep clk U S Int Rev, h 228 W 4th
*Brown Nathan (m), carp, h 33 E Union
*Brown Nathan (m), driver, h 1812 Jefferson
*Brown Nathan (m), lab, h 1013 W Ashley
*Brown Nathan (m), lab, h 826 Lewis
Brown Nathan H, sec Harman Bros, b 227 W 4th
Brown Nellie Mrs, checker Duval-Hilditch Lndy Co, h 401 E Church
*Brown Newbury, chauf, h 833 Aubert
*Brown Noah (m), porter, b 1337 W Duval
*Brown Noah, stevedore, b 311 Caroline
*Brown Nona, lndrs, h 1004 Julia
*Brown Nora (wid), lndrs, h 308 S Myrtle av
*Brown Nudie, nurse 1250 Oak
*Brown Oliver, porter, b 519 Eagle

DUVAL PLANING MILL CO. INTERIOR and EXTERIOR TRIM
C. G. BUCCI, President 7th. St and Railroad Ave
Telephone 1749

Enterprise Lumber & Box Co.
1548 Enterprise St. Telephone 601 J. P. Wilson, Mgr.
Lumber, Shingles, Lath, Boxes, Crates and Hampers
ESTIMATES FURNISHED

PHONE 1215 **Jacksonville Furniture Co.**
835 W. Adams Street

*Brown Oliver (m), lab, h 1537 Weare
*Brown Orange (m), porter, h 340 E Union
Brown Orene L (wid George), b 422 E 3d
Brown Osa C (Pearl), millhd, h Whitaker, Panama
*Brown Oscar C (m), carp, h 1018 Corning
Brown Otis M (Leila B), waiter, h 814 Julia
*Brown Owen H (m), waiter, h 760 W Union
Brown O G, chauf, r Duval Hotel
*Brown Paul (m), lab, h Panama
*Brown Paul (m), lab, h Paulton, s w cor Bridier
*Brown Paul C (m), clk R M S, b 425 W Union
*Brown Peter, lab, r 910 Cedar
*Brown Philip (m), lab, h 1208 Jefferson
*Brown Phyllis S (wid), smstrs, h 1415 Grover av
*Brown Plunkett (m), lab, h 1008 Railroad av
*Brown Polly (wid), h 1739 Franklin
Brown Port V, reprman Natl Cash Register Co, b 325 Newnan
*Brown Prince (m), drayman, h 1022 Heyward's al
Brown P Kirkland (Annie M), slsmn Marx Bros, h 2205 Main
Brown Quincy E (Beatrice), contr, h 917 May
*Brown Rachael (wid), lndrs, b 519 Eagle
*Brown Rachel (wid), lndrs, h 325 Price
*Brown Randall, carp, b 1218 Darwin
*Brown Randall F (m), lab, h 2216 West
*Brown Randolph (m), lab, h 1602 Bridier

TELFAIR STOCKTON & CO.
Five-Year Mortgages, Real Estate and Insurance
108 W. BAY STREET TELEPHONE 310

BROWN REALTY CO, G E Brown Pres and Treas, B K Hall Sec, Real Estate and Fire Insurance, 403 St James Bldg, Tels Bell 1925, Auto M 1925
Brown Rebecca, steno, b 33 W 3d
*Brown Richard (m), lab, h 522½ Eagle
*Brown Richard (m), lab, h 1561 Florida av
*Brown Richard (m), lab, h w s Franklin, 2 n of 21st
*Brown Richard (m) lab, h 838 Lafayette
Brown Richard L (Alberta), train dispr S A L, b 205 W Ashley
*Brown Richard L (m), phys 1339 Florida av, h 1725 Franklin
*Brown Robert (m), brklyr, h 1650 (1550) 5th av
*Brown Robert (m), carp, h 1472 Harrison
*Brown Robert (m), car clnr, h 619 W Church
*Brown Robert (m), elev opr, h 522 Dewdrop
*Brown Robert (m), lab, h 1422 5th av
*Brown Robert (m), lab, h 1428 Grant
Brown Robert L (Myrtle), foreman Jax Terml Co, h 1348 W Church
Brown Robert V, clk N & W Ry, b 37 W Church
Brown Robert W, clk Standard Oil Co, h 3, 18 E Union
*Brown Robert W (m), boilermkr, h 1120 Railroad av
Brown Roland E, bkpr, b 628 Newnan
Brown Roland J (Maude), sawyer, h Buffalo av, Panama
Brown Roy, b 425 Laura
Brown Roy P (Sallie E), mgr Brown Tailoring Co, h 709 Julia
*Brown Rudolph D, clo presser 813 Market, h 817 Lorne
Brown Ruth, tchr, b Mrs Jane Brown

FORD ROOFING CO.
Sheet Metal Work General Roofing
326 WEST ADAMS STREET TELEPHONE 6636

Mrs. M. A. Strickland, Propr.
FOR TRANSIENT OR PERMANENT GUESTS REASONABLE RATES CAFE a la CARTE
Main and Adams Tel. Bell 2140, Auto M 3645

Lewis L. Copeland
OPTOMETRIST and OPTICIAN
113 W. DUVAL ST. Ground Floor St. James Bldg.

*Brown R Lee (m), lab, h 1460 Oakley
*Brown Sadie (wid), lndrs, h 1733 Pelican
*Brown Salina, lndrs, h 1627 Albert
*Brown Sallie, cook 24 Barrs
*Brown Sallie (wid), h 1206 E 3d
*Brown Samuel, cook 140 Davis
*Brown Samuel (m), driver, h 1635 State
*Brown Samuel (m), lab, h 909 Florida av
*Brown Samuel (m), lab, h w s King 5 s of Lackawanna av
*Brown Samuel G, lab, b 1640 Louisiana
Brown Samuel J (Bessie C), trav pass agt Sou Pacific Ry, h 1338 Main
*Brown Samuel T (m), driver, h 1016 Jefferson
*Brown Samuel W Rev (m), h 1608 Franklin la
*Brown Sarah (wid), h 3705 Pearl
*Brown Sarah, lndrs, h 155 Johnson
Brown Sarah C, b 527 Gilmore
Brown Shield, mach hd Halsema Mfg Co, b 433 E 7th
Brown Sidney F (Effie), farmer, h s s 33d, 1 w of Powell av
*Brown Sing, porter, b 1505 Johnson
*Brown Solomon (m), boxmkr, h Panama
*Brown Solomon (m), lab, h 1312 Spearing
Brown Stanley B (Ida M), fire dept, r 2031 Liberty
Brown Stephen, millhd, b Whitaker, Panama
*Brown Stephen, porter, r 109 Magnolia
Brown Tailoring Co, Roy P Brown mgr, 205 W Forsyth

W. M. McCRORY CO. General Insurance Surety Bonds
28 JULIA ST. TEL. BELL 3852

*Brown Theodore (m), clk P O, h 1442 Franklin
Brown Theodore L (Sula), cond, r 915 W Monroe
Brown Theodore M, gateman Union Depot, h 915 W Adams
*Brown Thomas, lab, b 1018 Corning
*Brown Thomas, lab, b 1125 Louisiana
*Brown Thomas, teamster, r 1143 Grant
*Brown Thomas (m), lab, h 1979 Grant
*Brown Thomas (m), lab, h e s Ionia nr 25th
*Brown Thomas (m), lab, h 1744 Spearing
*Brown Thomas (m), painter, h 537 W Orange
*Brown Thomas (m), porter, h 114 Johnson
Brown Thomas B (Camantha), carp, h 1208 Lewis
*Brown Thomas B (m), lab, h w s Day av, 1 n of Lackawanna av
*Brown Thomas C (m), lab, h 1205 Eaverson av
*Brown Thomas E (m), checker, b 515 W Beaver
*Brown Thomas H (m), lab, h 1207 Louisiana
*Brown Thomas J (m), barber 533 W State, h 120 North
Brown Thomas N (Marie; Edenfield & Brown), h 1843 Liberty
Brown Thomas U (Juanita), eng S A L, h 125 E 9th
*Brown Timothy, porter, b 129 W Union
*Brown Titus (m), lab, h 1114 Illinois
Brown T Few, com trav Firestone T & R Co 329 Laura
Brown T L, lab, h s s Lackawanna av, 2 w of Edgewood av
Brown T Murphy, dep clk Circuit Court, b 729 E Duval
Brown Virginia D, nurse, b 1433 Walnut
Brown Wallace A, chauf, b 917 May

Harris-Cantrell Hardware Co.
COMPLETE LINE OF BUILDERS' SUPPLIES
B. P. S. PAINTS KEEN KUTTER EDGED TOOLS
508 MAIN STREET TELS: BELL 5097; AUTO. M-1097

"We make a Truck to fit your business"
"They have no superiors"
GMC TRUCKS
GARAGE and SALES CO.
Distributors of G. M. C. and V. I. M. TRUCKS
H. C. YEARGAIN, Proprietor
14 1-2 South Laura St.
Tels. Bell 6620, Auto M 1236

STINSON ELECTRIC CO. WHOLESALE AND RETAIL ELECTRIC SUPPLIES
37 W. FORSYTH STREET TELS. BELL 477 AUTO M. 3477

*Brown Walter, driver, h 1146 Odessa
*Brown Walter, porter, r 749 W Ashley
*Brown Walter (m), barber, h 1370 Enterprise
*Brown Walter (m), fireman, h 563 Charles
*Brown Walter (m), lab, h 807 Rushing
*Brown Walter (m), lab, h s s 27th, 1 e of Stewart av
*Brown Wedus, baker, r 632 W Church
*Brown Wesley (m), chauf, r 617 W Church
*Brown Wiley (m), lab, h e s Kooker, 1 n of 21st
*Brown Wm, barber R Ruff
*Brown Wm, driver, h 1211 W Duval
*Brown Wm, lab, r 1532 Davis
*Brown Wm, lab, b 1016 Dennis
*Brown Wm, lab, h 1519 Franklin la
*Brown Wm, lab, r 1729 Johnson
Brown Wm, lab, h s s Lackawanna av nr Druid
*Brown Wm, lab, r Robt Singletary
*Brown Wm, porter, r 749 W Ashley
*Brown Wm, porter, b 1054 W Church
*Brown Wm, porter, b 1430 (1418) Stewart av
*Brown Wm (m), butcher, h 508 W 10th
*Brown Wm (m), carp, h e s White, 8 n of 12th
*Brown Wm (m), fireman, h 760 W Church
*Brown Wm (m), lab, h 725 W Beaver
*Brown Wm (m), lab, h 1218 Darwin
*Brown Wm (m), lab, h 913 Eagle
*Brown Wm (m), lab, h 1902 Enterprise

SEEDS E. A. MARTIN SEED CO.
BELL PHONE 4277 — 206 EAST BAY ST. — AUTO. M-2368
Garden, Field and Flower Seed, Poultry Supplies and Remedies, Hay; Grain and Feed
Incubators

*Brown Wm (m), lab, h 1412 5th av
*Brown Wm (m), lab, h s s 21st, 3 e of Kooker
*Brown Wm (m), lab, b 222 W State
*Brown Wm (m), lab, h 1028 W State
*Brown Wm (m), porter, b 1112 W Adams
Brown Wm E (Florence M), clk, h 1931 Laura
Brown Wm F, clk C M Lowe, r 1712 Market
*Brown Wm F (m), waiter, h 1420 Clay
Brown Wm H (Almira), pres and mgr Southern States Bag Co, v-pres Drane Com Co, h 1433 Walnut
Brown Wm H jr (Ida), collr Home Tel Co, h 1711 Albert
*Brown Wm H (m), car clnr, h 431 North
*Brown Wm H (m), lab, h Talleyrand av s of Ostrich Farm
Brown Wm L (Dorothea), farmer, h s s 27th, 1 e of Cranford av
*Brown Wm L (m), porter, h 1805 Louisiana
*Brown Wm T, barber, h 1010 Railroad av
Brown Wm W (Mary A), h 227 W 4th
*Brown Wyatt (m), lab, h 924½ W Ashley
Brown W N, chauf, r Duval Hotel
*Brown Zennie E, bellman, b 1134 Screven
Browne Beulah E, bkpr L I Evans, b 625 Rosselle
Browne Brooke B, dept mgr Cohen Bros, b 822 May
Browne Elizabeth E (wid W A J), h 822 May
Browne E E Hale, clk S A L, b 822 May
Browne Peter E, clk R M S, h 2123 Madison av
Browne Wm A J, student, b 822 May

Walker Distributing Co. Distributing, Sign Tacking, Window Dressing, Circular Mailing Multigraphing, Folding, Addressing Lithographing and Sniping
403 Main St. Store Room 34 E Union
Phones Bell 839, Auto M1839 & M1854

Furniture of the Better Grade See CHADWICK'S
ALSO RUGS AND LINOLEUMS. Agents Grand Rapids Furniture. 7-9 E. Bay St. Phone 330

Best at Lowest Prices in—
LUMBER, LATH, SHINGLES, MOULDINGS, ETC.
MAHONEY LUMBER CO.
Yards: Acorn, near Enterprise St. Take Hogan St. Car Phone, Bell 4986

Browne Wm H, atty 120 W Bay, res Fulton, Fla
Browne Wm P Rev (Mary J), h s s Waller, 1 w of Sherrer
Browne Wm P jr, clk P O, b Wm P Browne
Brownell Charles, bkpr, b Minnie Gruber
Brownell Dorris, student, b 1943 Liberty
Brownell Orley (Mary), b 1943 Liberty
Brownett Harold (Bessie), foreman, h 1105 E 17th
Brownfield Annie Mrs, bkpr C E Dorsey, h 2035 Boulevard
Brownfield John W (Annie), editor, h 2035 Boulevard
Brownfield Laura E, tchr Milldale Kindergarten, b 2035 Boulevard
Browning Cleveland A (Ester), mtrmn, h 464 Magnolia
Browning Clay F (Maud), tchr, r 640 W Monroe
Browning Festus C (Maude), prin coml dept Massey Business College, r 640 W Monroe
Browning George H (Nellie), state mgr Union Central Life Ins Co, h 315 W Duval
Browning G Sutley (Bunnie), messr Sou Exp Co, b 718 Lime
Browning Harry H (Hilda N), h 636 Park
Browning Judge A (Lula), painter, h 157 W 17th
Browning Rowena, office asst D F Harwell, b 125 Ocean
Browning Thomas J Rev, b 309 Lafayette
*Browning Timothy (m), clk, h 1509 W State
Brownstein Isadore (Anna), pedler, h 1101 W Duval
Brownstein Maurice, clk E T Allen, b 733 W Duval
*Broxdale Daisy, cook, r 343 E Ashley
Broy Elizabeth (wid George W), b 2707 Hubbard
Brubaker Calvin O (Maybelle), propr Palace Barber Shop, h 13, 18 E Union
Brubaker Carl M (Annie), b 46 E 15th
Brubaker Wm P (Anna), clk, h 323 W Monroe
Bruce Artimas W (Harriet M), ins agt, h 530 E 3d
Bruce Fred W (Sallie), troubleman Bell Tel Co, b 201 E 16th
Bruce Frederick W (Clara), chf eng Port Comnrs, res Arlington, Fla
*Bruce James, lab, b 213 E State
*Bruce Jonas (m), driver, h 1276 Davis
Bruce Luther R (Minnie L), dept mgr Porter Clo Co, h 942 Oak
*Bruce Oscar (m), lab, h 1119 E Beaver
Bruer Elmore E, pur agt Armour Fertz Wks, r 309 W Ashley
Brundage Edward J (Goldie), slsmn, h 418 E Forsyth
Bruning Clara E, b 46 E 7th
Bruning John H (Clara E), slsmn, h 46 E 7th
Bruning John H jr, student, b 46 E 7th
*Brunson David B (m), lab, h s s 4th, W J, 2 w of Robinson av
*Brunson Edgar (m), lab, h 1818 Johnson
*Brunson Edward (m), lab, h n s E 23d, 3 e of Market
*Brunson Eugene (m), lab, h 1820 Johnson
Brunson Frank E (Kate), fire dept, h 815 E Church
Brunson F St Clair (F S and J P Brunson), r 726 W Adams
Brunson F S and J P, barbers 218 Riverside av and 724 W Adams
*Brunson James (m), restaurant 528 Davis, h Davis nr Church
Brunson James P (F S and J P Brunson), r 726 W Adams
*Brunson Julius, lab, b 1327 Florida av
Brunson Lucius P, barber, r 726 W Adams
*Brunson Mercedes, dom, r 1307½ Davis
*Brunson Moses (m), porter, h 1739 Smith
*Brunson Nora (wid), lndrs, h 219 Jackson

JAX. CONCRETE CO.
SIDEWALKS, CONCRETE BLOCKS, Etc.
530 Riverside Ave.
F. C. HEDRICK, Mgr.
Bell Tel. 678
Auto R1353
W. Mulford Marsh ARCHITECT
338 St. James Bldg. Phone, Auto M-3345

JAMES N. COONS
Plumbing, Heating, Roofing
22 OCEAN ST. PHONE, BELL 2279
LET COONS DO IT

*Brunson Randolph (m), lab, h 1516 Jefferson
Brunson Walter, boxmkr, h Buffalo av n of Cummer av
*Brunson Wm (m), clk, r 2034 Jupiter
BRUNSWICK-BALKE-COLLENDER CO THE, D A Smith Local Agt 1615 Liberty, Tel Bell 4769-L
*Brunswick Social Club (Christopher Short), 701 Davis
Brush Amanda, steno S A L, b 619 Market
Brush Louis J (Margaret A), h 28 Rosselle
Brush Nellie A, b 28 Rosselle
Brush Rosa (wid Jesse), b 1354 Walnut
Bruson Mary C (wid Willard C), h 203 Palmetto av, S J
Bruton A L, eng A C L, b 329 W Forsyth
*Bruton Corrie, maid, b 533 Lee
Bruton J Nelson, clk S A L, b 348 E Adams
*Bryan Albert, lab, h e s Ionia, 1 s of E 24th
*Bryan Alexander, porter, b 314 Jackson
Bryan Alice M (wid W D), h 909 E Church
Bryan Byron S, mgr Pathe Exchange 18 Ocean
Bryan B, bkpr Ford Motor Co, r 226 E Ashley
*Bryan Charles (m), lab, h 1586 Louisiana
Bryan Charles B, steno Hayner Distilling Co, r Travelers Hotel
Bryan Charles F, bkpr, r 407 W Bay
Bryan Clyde, nurse, h 1938 Laura
Bryan Donald E, clk, b 1229 E 14th
Bryan Edward C (Meta), h King's rd n e cor Av D
Bryan Ernest (Louise), clk, h Park s e cor Perry av

SAMUEL C. TAYLOR
14 OCEAN ST.
PHONES: Bell 1773, Auto M 1773
THE RENTING AGENT
INSURANCE
REAL ESTATE and LOANS

Bryan Ernest G, foreman Jax Traction Co, h Arlington
*Bryan George (m), fireman, h 612 Jefferson
Bryan George W (Bryan & Co), b 315 W Beaver
*Bryan Grant (m), porter, h 1331 (1708) 3d av
Bryan Hallie, nurse St Luke's Hospital
Bryan Herbert D (Mayme), contr, h 2019 Hubbard
*Bryan Herbert L (m), barber, h 2164 Moncrief av
*Bryan Isaac, lab, h Panama
Bryan Jacob F (Olive G), ins agt, h 502 E 2d
*Bryan James (m), lab, h 401 Tyler
Bryan James F, agt Sou Mut Aid Assn, b 502 E 2d
Bryan James M (Moses L), sec foreman A C L, h Panama Park
Bryan James W, butcher, h 1206 Jessie
Bryan John E (Helen), foreman F E C Ry, h 209 E 7th
Bryan John L, clk W C Crews, b H P Giles
Bryan John O (Hannah), slsmn Singer S M Co, h 1804 E Church
Bryan Joseph E (Annie H; Bryan & Co), h 315 W Beaver
Bryan Leonard B (Anna C), law agt A C L, h 2221 Fisher
Bryan Mattie, b 1804 E Church
Bryan Nathan P Hon (Julia S), U S Senator office 808 Bisbee Bldg, h 125 W 3d
*Bryan Nona, cook 2042 Riverside av
Bryan Robert D (Lyde B), grocer 1721 Davis, h 1804 E Church
*Bryan Thomas J (m), gardener, h 2340 Venus av
Bryan Thomas L (Fannie E), special agt A C L, h 1229 E 14th
Bryan Wm H (Evelyn), cond A C L, r 755 Charles

E. G. GOLDER
Successor to COONS & GOLDER
PLUMBING HEATING FIRE ESCAPES RE-TINNING COPPERS
16 E. Adams
Both Phones

GLASS FRENCH MIRROR PLATE GLASS CO. MIRRORS
WHOLESALE and RETAIL
535-537 E. BAY ST. TELS BELL 1572, AUTO M 1572

PHONE 388 327 LAURA STREET, OPPOSITE HEMMING PARK
SABUT TIRE & SUPPLY CO.
TIRES SUPPLIES VULCANIZING

*Bryan Wm J (m), lab, h 1303 Florida av
*Bryan Wm J (m), restr 538 W Bay, h 847 Van Buren
Bryan & Co (J E and G W Bryan), contrs Phelps s e cor Ionia
*Bryant Alice (wid), lndrs, b 1580 Louisiana
*Bryant Ann M, lndrs, h 431 Spruce
*Bryant Annie, cook, r 433 North
*Bryant Annie, dressmkr, h 517 W Orange
*Bryant Arthur (m), lab, h 701 W Church
*Bryant Arthur (m), lab, h 1039 Davis
*Bryant Beatrice (wid), dom, h 1212 Franklin
*Bryant Beatrice, smstrs, b 1649 Davis
Bryant Bessie Mrs, b 1713 Hubbard
Bryant Brummit, r 339 W Forsyth
*Bryant Caroline (wid), h 103 Wilcox av
*Bryant Carter L, sub carrier P O, b 2149 Davis
*Bryant Charles, waiter, r 758 W Union
Bryant Clifford (Barbara), b Daisy Griffee
*Bryant Columbia, lndrs, h 15 Claude al
*Bryant Corrinne, matron Boylan Home Ind Train Sch, h same
*Bryant Daisy (wid), dom, b 818 W Ashley
Bryant David (Nellie), guard, h 2105 Fisher
*Bryant David S (m), treas Natl Merc Realty & Imp Co, h 1413 (1498) Stewart av
*Bryant Dell, lab E G Golder
*Bryant Edward (m), lab, h 1119 Griffin av
*Bryant Edwin (m), bricklyr, h 1775½ Florida av
*Bryant Eli, lab, b 108 Madison
*Bryant Elijah L (m), carp, h 1119½ W Ashley
*Bryant Emory A, clk R M S, h 2149 Davis
*Bryant Ernest, clothesclnr 549 Park, r 420 Jackson
Bryant Ernest L (Louise M), sec Jennings Artesian Farm Land Co, h Perry av and Park, Riverside Hts
*Bryant Estella (wid), cook, b 725 W Union
*Bryant Francina, matron Boylan Home Ind Train Sch, h same
*Bryant George (m), carp, h 1324 Julia
*Bryant Henry, lab, b 119 E State
*Bryant Herbert, lab, b 329 Park
*Bryant H Eva (wid), lndrs, h 1727 Enterprise
*Bryant Idella (wid), bkpr, h 1206 Hickory
*Bryant Jack, cigarmkr, b 1611 Cemetery
*Bryant Jacob (m), lab, h 1741 W Church
*Bryant Jacob (m), lab, h 1331 King's rd
*Bryant James (m), lab, h 1307 W Beaver
Bryant James M, flagman S A L, b 216 Riverside av
*Bryant Janie (wid), h 1156 Odessa
*Bryant John, lab, b 909 Cedar
*Bryant John, lab, h 1710 W 21st
*Bryant John (m), lab, h 507 Park
*Bryant Jones (m), porter, h Eaverson av nr King's rd
Bryant Jones E (Lillian), clk R M S, r 325 Main
*Bryant Julius (m), lab, r Amos Washington
*Bryant Lewis (m), lab, h 617 Orange
*Bryant Lonnie (m), porter, h 1206 W Ellis
*Bryant Lucius, cigarmkr, b 1611 Cemetery
*Bryant Maria (wid), lndrs, h 1123 Screven
*Bryant Maria, cook 2305 Riverside av
*Bryant Mary, cook, r 1041 Florida av

PORTAGE TIRES
Guaranteed 5,000 Miles Phones Bell 4373, Auto M 2617
ACCESSORIES
VULCANIZING
SERVICE CARS
68% GASOLINE
GEO. M. ADAMS
Portage Tire Co.
CHAS. M. SHINE
10 E. DUVAL STREET

C. H. HOUGHTON GEO. M. PRICE
Jacksonville Plumbing Supply Co.
C. H. HOUGHTON, Licensed Plumber
15 Julia St. Phones Bell 569, Auto M 8118
PLUMBING, ROOFING,
Steam and Gas Fitting

DUVAL IRON WORKS
Oscar Rubin C. J. Eppert
Machinist, Blacksmith & Boiler Works
Bell Phone 4491 126 W. Bay
OXY-ACETYLENE WELDING AND CUTTING

TILE and MARBLE WORKS
A. J. CESERY: Office and Factory, Foot of E. Bay St. Phone 1250

*Bryant Mary, lndrs, h 143 1st av S
*Bryant Mary (wid), cook, h 1738 Spearing
Bryant Mary T, asst treas Flynn-Harris-Bullard Co, h 221-A W Beaver
*Bryant Nicholas (m), lab, h 1435 (1436) Cleveland
*Bryant Noble, chauf 18 Osceola
*Bryant Nona, cook, r 22 E State
*Bryant Obie H (m), porter, h 760 W Union
*Bryant Only (m), porter, h 323 Caroline
*Bryant Pearl, cook, h 1723 D
Bryant Pearl A Mrs, b 912 W Monroe
*Bryant Pell, millhd Halsema Mfg Co
*Bryant Pleas, lab, b 816 Jessie
*Bryant Robert, porter, b 1321 Jefferson
*Bryant Rosa, cook 16 Osceola
*Bryant Rose (wid), h 1611 Cemetery
*Bryant Ruth (wid), lndrs, h 1105 Calvin
*Bryant Samuel, lab, h 1030 Van Buren
*Bryant Sarah, lndrs, h 1903 West
*Bryant Stephen (m), lab, h 722 W 8th
*Bryant Theodore (m), lab, h 1231 W Union
*Bryant Walter M (m), porter, h 3281 Graham av
*Bryant Walter W (m), lab, h 416 Bridier
*Bryant Warren, porter Edward Gerrits
*Bryant Wesley (m), lab, h 1322 Julia
*Bryant Wheeler E, lab, h 1811 (111) Rose
*Bryant Wm, lab, b 516 E Union
*Bryant Wm, lab, r 1022 Jefferson
*Bryant Wm, porter, r 419 Washington
Bryant Wm H (Ethel), clk St John's River Term Co, h 217 Washington
*Bryant Zander, porter, r 314 Jackson
Bryarly Ruth, slsldy Cohen Bros, b 315 E Church
Bryce James W, student, b 720 Julia
Bryce Meta E (wid James R), b 720 Julia
Bryson A Conner (Clara; Bryson Bros Co), h 146 W 5th
Bryson Bros Co (W J and A C), contractors 602 E 4th
Bryson Frank E (Alice), clk R M S, h San Jose blvd, S J
*Bryson George (m), lab, h s s E 24th, 2 e of Market
*Bryson M B, cook, h 526 W Union
Bryson Nettie B, steno Haley & Heintz, b 227 Laura
*Bryson Samuel, waiter, r 1012 Julia
Bryson Walter J (Alice L; Bryson Bros Co), h 133 W 9th
Bubb Amos S, watchman Greenleaf & Crosby Co, r 217 Julia
Bucca Carmelo, grocer 700 Broad, h same
Bucca Dominick, clk, b 700 Broad
BUCCI CARMEN G (Daisy), Pres Duval Planing Mill Co, Tels Bell and Auto 1749, h 1641 Walnut, Tel Bell 3714
Buchanan Amie (wid J R), h 112 E 8th
Buchanan Archie, cabtmkr B H Chadwick Furn Co, r 514 Cedar
Buchanan Cecil F, flagman A C L, b 847 Dellwood
Buchanan C C, ins agt Industrial L & H Ins Co
Buchanan E Walter, eng A C L, b 847 Dellwood
Buchanan George, boat bldr E S Thibault, b 623 Palmetto av, S J
*Buchanan James, waiter, r 436 Park
Buchanan John H (Adele), watchman Jax Ferry Co, h 409 Park, S J

Florida Trunk Mfg. Co.
Fancy Leather Goods
115 WEST BAY ST.
Both Phones 1005

LUMBER Mahoney Lumber Co.
SERVICE, QUALITY. GET OUR PRICES
YARDS: ACORN, NEAR ENTERPRISE ST.
Take Hogan Street Car. Phone, Bell 4986

Buchanan J Henry jr (Mary L), steno E E C, b 409 Park, S J
Buchanan Julia M, b 847 Dellwood
Buchanan J Wesley, checker N Y Lndy, b 1641 King's rd
Buchanan Margaret C (wid John), h 2108 King's rd
*Buchanan Minnie (wid), dom, h 755 W Beaver
Buchanan Oliver H (Aley), watchman, h King's rd and F E C Ry, S J
Buchanan Sidney T (Loretta), mach, h 1707 Lackawanna av
Buchanan Silas T (Lizzie), cond A C L, h 837 Dellwood
Buchanan Talmage A, optician Fla Optical Co, b King's rd, S J
Buchanan Turner R (India), ship clk C M Lewis Co, h 621 Davis av, S J
*Buchanan Wm C (m), lab, h 621 Caroline
Buchanon Isaac, baker Modern Bakery
Buchanon S W, mach S A L, r 722 W Monroe
Buchner Albert (Anastasia), mach, h w s Edgewood av, 1 n of Park
Buchner Loretta, b Albert Buchner
Bucholtz Abel (Fannie), dry goods, h 1122 W Duval
Bucholtz Harry, clk Louis Bucholtz, b 1751 Boulevard
Bucholtz Louis (Betty), dry goods 931 W Bay, h 1751 Boulevard
Bucholtz Manuel (Clara), clothing 109 E Bay, h 623 W Adams
Buck Beale C (Mary; Buck Realty Co), h 54th nr Moncrief creek
Buck B Krauth (Buck Realty Co), b 1837 Perry
Buck Carl R, bkpr Heard Natl Bank, b 1837 Perry
Buck Frederick E, dentist 15 Mutual Life bldg, res St Nicholas, Fla
Buck James L Rev (Callie L), h 1837 Perry
Buck John P (Virginia), sol frt agt L & N R R, h 2014 Main
*Buck Lula (wid), lndrs, h 315 S Myrtle av
Buck Realty Co (B C and B K Buck), 409 Clark bldg
Buck Virginia, tchr N E Springfield Sch, b 1837 Perry
Buck Wm, b 726 W Adams
Buck Wm T jr (Jimmie L), clk, h 4, 3d fl 111 E Forsyth
Buckey Howard R, industrial agt G S & F Ry 16 Hogan
Buckland George (Grace H), solr Jax Gas Co, h 2021 Herschell
Buckland Harry C (Rilla; Buckland & Fitchner), h 1826 Silver
Buckland Mary H, b 2021 Herschell
Buckland & Fitchner (H C Buckland, E D Fitchner), gen contrs 449 St James bldg
Buckley Daniel J (Mae), stevedore, h 1323 E Duval
Buckman Building 206 W Forsyth
BUCKMAN COURTLAND (Mamie B; Buckman & Ulmer), Real Estate and Loans 50-51 Buckman Bldg, Forsyth s w cor Hogan, Tel Bell 408, h 1143 Riverside av, Tel Bell 1168
Buckman Henry H (Mildred), h 2650 Oak
Buckman Minnie, b 117 E Church
Buckman Robert L (Chapin-Buckman Publicity Co), r 311 St John's av, S J
BUCKMAN & ULMER (C Buckman, A C Ulmer), Fire and General Insurance 55-57 Buckman Bldg, Tel Bell 83
*Buckner Monroe G (m), carp, h 23d n e cor Chase av
*Buckry James (m), lab, h 1523 5th av
Bucky Albert J (Hannah M; A J Bucky & Co), h 129 W Ashley
Bucky A J & Co (Albert J Bucky), produce 23 S Hogan
Bucky Ernestine, student, b 129 W Ashley

GIBBS GAS ENGINE CO., of Fla.
ENGINEERS AND MACHINISTS
MODERN SHOPS
26 S. MAIN ST.
Tels., Bell 5011
Auto M. 1497

WE CAN FURNISH YOU
ANY DIRECTORY PUBLISHED
in the World at Publisher's Price. Same Day Order is Received
R. L. Polk & Co.
PUBLISHERS
Jacksonville, Birmingham, Detroit, New York

SIGNS MOTT, JR. BLTN. SYSTEM
OF ALL KINDS OUTDOOR ADVERTISERS 31 W. Forsyth St.

B. E. Hardacre Company | "We Will Bond You"
ROOMS 314-15-16 DUVAL BLDG. PHONE 577 | We Write All Forms

Bucky Frederick W (Mabel), sec and treas Jax Lbr Co, h 1552 Silver
Budd Daniel H (Emilia L), painter, h 133 Phelps
Budd Ernest C (Marie), real estate, h 28 Post
Buero Frank F (Catherine), slsmn Jax Cracker Wks, h 1931 Main
Buero Rosa, student, b 1931 Main
Buesing August (Rosa A), genl mdse 153 Riverside av, h 155 same
Buetler Fred (Edna), chef, r 628 W Monroe
Bufayne Charles, b 1448 W Adams
Buffalow Luther H, clk, b 203 Rosselle
Buffalow Ransom (Frances A), contr, h 203 Rosselle
Buffalow Wm C, phys 602 Consolidated, b 203 Rosselle
Buffington Ralph M, brakeman, b 726 W Adams
Buffkin E C, cond Pullman Co, h New Southern Hotel
Buffkin Preston C (Josephine), liveryman, h 429 W Duval
Buford Claude, b 818 W Monroe
Buford John D (Nita), sta eng, h Whitaker, Panama
*Bugg Fred, lab, b 1121 Corning
Bugg John R, b Confederate Home
Bugg Wm E (Lena), cond J T Co, h 610 Forest
*Buggs Julia, cook 328 Ocean
*Buggs Oscar (m), cook, h 2001 Venus av
Buick Motor Car Co, M G Porter state rep, 21 E Orange
Buie Asa W (Alberta), com agt, r 515 E Duval
Buie Mattie (wid Silas P), b 4, 5th fl 717 Main
Builders & Traders Exchange of Jacksonville, F W Long v-pres, D Kimball sec, G T Blackford treas, J W Hunter asst sec, 405 Heard Bank bldg
Building Material Mens Association, F M Hawkins sec, 618 Heard Bank bldg
Buist Ambrose J (Grace), mgr The Cudahy Packing Co, h 106 Bayard pl
*Bull Flossie, dom, b 2158 Moncrief av
Bullard Bernice F, v-pres Flynn-Harris-Bullard Co, res Savannah, Ga
Bullard Clarence T, credit man Cudahy Packing Co, r 34 Forsyth apts
Bullard Francis M jr (Mary M), cashr Peoples Bank, h 2022 Silver
Bullard H Clay (Gertrude I), collections, h 236 E 7th
*Bullard Joseph (m), porter, h 1049 (1067) W Ashley
Bullard Susan E, steno J H Norton & Co, b 2022 Silver
Bullard Catherine, b 1128 Oak
Bulson Ira L, h w end Bay, S J
Bumlo Alex (Sophia), ship carp, h 53d nr Barbaree av, Panama
Bumlo Frank, presser, b Alex Bumlo
Bunch Arthur G (Anna M), propr Ideal Dry Cleaning Co, h 418 Liberty
*Bunch Bessie (wid), h 1311½ W Monroe
Bunch Erma, b C A Smith
BUNCH JAMES H, Attorney-at-Law 117 Law Exchange Bldg, Tel Bell 4278, r Y M C A
Bundrick David D (Jeannette), sec L Moore Dry Kiln Co, b 444 W Monroe
Bundix Thomas J (Henrietta), collr, h 1115 E 13th
Bunker Charles F (Nora), tinner, h 1534 Clark

POLK'S MEDICAL REGISTER AND DIRECTORY OF NORTH AMERICA —PUBLISHED BY— R. L. POLK & CO., DETROIT

Certified Public Accountant | **John A. Hall**
Audits, Accounting Systems, Examinations
416 Heard Bank Bldg. Bell Phone 3836

Bunker Charles W (Levie), painter, h 12 E Church
Bunker Lenora, b 1539 Railroad av
Bunker Seth H (Elenor), tinner, h 1529 Railroad av
Bunkley Annie (wid Wm W), h 934 W Duval
Bunkley Harry L (Edna), lab, h n s 24th, 1 w of Evergreen av
Bunkley Judson C (Emma), boat bldr, h Buffalo av, Panama
Bunn D Benjamin (Beatrice), clk P O, b L A Fritz
*Bunn John (m), blksmith hlpr, h 201 Park av
*Bunn John (m), lab, h 1511 W State
Bunn John M, clk Benedict, Pollak & Co, b 216 Riverside av
Bunn Joseph F, clk Benedict, Pollak & Co, b 216 Riverside av
Bunn Lawrence (Hessie), propr Peoples Restaurant, h 432 W Forsyth
Bunn Samuel L, mtrmn, b 216 Riverside av
Bunnell Anna W (wid H W), b 1427 Post
Bunnell Elizabeth (wid Philo H), h 1582 Main
*Buntin Wilfred, lab, b 722 (718) Johnson
Bunting Louise H, r 227 Market
Bunting Wm W (Lula), meat ctr Whidden's, h 1251 Ionia
Bunting Wilmer S, clk Pen Naval Stores Co, r 227 Market
Burbridge Ben (Carmen; Burbridge Real Estate & Rental Agency), b Hotel Burbridge
Burbridge Block 608 Main
Burbridge Hotel, see Hotel Burbridge
Burbridge James D (Juanita C), mgr Burbridge Posting Service, r Hotel Burbridge

J. P. Campbell
Main Office, Factory and Warehouse, Union Terminal Building. Branch Office and Display Room 111 W. Duval.
MODERN
Fruit Packing House Machinery

BURBRIDGE MULTIGRAPHING CO, Mrs J D Burbridge Mgr, 1019 Heard Bank Bldg, Tel Bell 1182
Burbridge Posting Service, J D Burbridge mgr, 1019 Heard Bank bldg
Burbridge Real Estate & Rental Agency (Ben Burbridge, J H Higbee), 420 Main
Burbridge Wm (Mary C), propr Hotel Burbridge, h same
*Burch Anna (wid), dom, h 1454 Odessa
Burch Carrie, steno J H Norton & Co, b 433 E Duval
*Burch George, lab, b 1539 Odessa
Burch George H (Leonora), watchmkr R J Riles Co, h 2 Lauderdale apts
*Burch James (m), lab, h 347 Oak
*Burch Jerry, lab, r 1051 Franklin
*Burch John, lab, b 1539 Odessa
Burch J Ferrell (Nita), clk Union Depot, h 321 Ocean
Burdell Alfred H, grocer King's rd n e cor Av A, h same
Burdett Berry K, b 42 E 6th
Burdett Edward (Frances), lumber inspr, h 42 E 6th
Burdett Edward I, clk Harman Bros, b 42 E 6th
Burdett Gideon T (Janie), cond A C L, h 844 Charles
Burdett Madeline A, tchr S'field Grammar Sch, b 42 E 6th
BURDETTE SAMUEL O, Chiropractor, Office Hours 9 to 12 a m and 2 to 6 p m, 1312 Heard Bank Bldg, Tel Bell 5941, h 117 W 6th, Tel Bell 1454-J
Burdge Roy, cook, r New York Hotel

HUTCHINSON AUDIT CO.
352-354 St. James Bldg.
Phone, Auto M 1959
Auditors and Accountants

CUMMER LUMBER COMPANY
Manufacturers of Rough and Dressed YELLOW PINE LUMBER and TIMBER. ALSO VEGETABLE CRATES OF ALL DESCRIPTIONS

Marcus Conant Co. FUNERAL DIRECTORS AND EMBALMERS
Auto Anbulance Service. 220 E. Monroe St. Tels. 11 and 2240

Burdges Charles W (Ila), carp, h 1210 E 19th
Burdges Marie, clk Kress, b 1210 E 19th
Burdges Ruby L, clk McCrory's, b 1210 E 19th
Burford Henrietta M (wid Henry V), h 718 Lime
Burford Thomas, h w s Oak av, 1 n of Pine, S J
Burger Anna, clk, b 710 W Adams
Burger Elizabeth, clk, b 710 W Adams
Burger Wm H (Anna), h 710 W Adams
Burgess Aalar E (Sallie C), mtrmn, h 231 Riverside av
*Burgess Charles H Rev (m), h 1563 Evergreen av
Burgess Charles M (Mamie), chf eng, h 1311 E Forsyth
Burgess Frederick A (Marie), grocer 24th cor Peachtree, h same
Burgess Hazele, actress Duval Theatre
*Burgess Hilton, lab, b 1563 Evergreen av
Burgess John E (Maude), prin Metropolitan Detective Agcy, r Jacobs apts 115 W 7th, Tel Bell 4845
*Burgess Joseph, porter, b 1123 Corning
*Burgess Kittie (wid), smstrs, h 813 Ionia
*Burgess Samuel, lab, h 1916 Johnson
*Burgess Sidney (m), waiter, h 1053 W Ashley
Burgess Wilbur R (Katherine), mach, h Algonquin av, Ortega
Burgess Wiley T, weighmstr Fla Cotton Oil Co, r 407 W Bay
Burgess W Fred (Tillie), painter, h 327 Broad
*Burgin Robert, lab, b 1016 Corning
Burgman Aaron (Rosa), pedler, h 1309 Miller av

The Letter Shop
12 U. S. TRUST & SAV. BANK BLDG.
BOTH PHONES 1626
MULTIGRAPH LETTERS
In Any Quantity Stenographers Furnished on Call Typewriting and Copying Work Prepared by Competent Operators

*Burgman Gus (m), lab, h 6 McKinley
*Burk Bertha, lndrs, r 713 W Forsyth
Burk Helen L (wid Wm), b 1454 Main
Burk Ray, h 736 Ward
*Burke Artie, cook, b 529 Missouri
Burke Benjamin C, lab, b 421 Newnan
Burke Charles H, foreman, b 516 E Adams
Burke Clifford E (Odessa), blksmith St John's R T Co, h 2121 Fisher
Burke Edward J (Barbara), buyer Drew's, h 45 W 7th
Burke Emma T Mrs, b Mrs E Taylor
*Burke Florence, maid, h 633 W Church
Burke Floyd, steno W F Miller & Co, b 1917 Spearing
Burke Francis, b 1827 Pearl
*Burke George, driver, b 1214 W Beaver
Burke Henry E (Elsie; Reno Pocket Billiard Parlor), h 1827 Pearl
*Burke James (m), lab, h 1309 Pacetti
Burke James V (Lula T; J V Burke & Co), sec-treas The Free Press Pub Co, h 1835 Perry
*Burke Jesse, lab, r 127 Leila
*Burke John, lab, r 759 Orange st la
*Burke John (m), lab, h 407 Stonewall
*Burke John B Rev (m), pastor Antioch Baptist Church, h 713 Odessa
Burke Joseph E (Helen), sign painter 712 Main, h St John's Park

ELLIS, CURTIS & KOOKER
Civil Engineers and Surveyors
Drainage and Highway Sewerage and Railroad Blue Prints
Rooms 211 to 215 Florida Fire & Casualty Bldg. Phone 948

Plaxco Printery
25 EAST BAY STREET

MAHONEY LUMBER CO.
WE WILL SAVE YOU MONEY
Yards: Acorn, near Enterprise St. Take Hogan St. Car Phone, Bell 4986

BURKE J V & CO (James V Burke), Real Estate 8 Baldwin Bldg, Tel Auto M 2666
Burke Randall A, sign pntr, r 353 E Duval
Burke Richard E, ship clk Burroughs & Co, b 521 W Church
Burke Robert E (Daisy), musician, r 1432 Liberty
Burke Sarah E (wid Henry), h 2023 Silver
Burke Susie, nurse, b 214 W 11th
Burke Wm H (Jeannette), grocer Fisher s w cor 10th, h same
Burke W Arthur, meatctr J L Young, b 421 Newnan
*Burkett Annie, lndrs, h 24 Harold pl
Burkett Joseph I (Mary), checker, h 806 W Monroe
*Burkett Wm, orderly, b 1458 Madison
Burkhalter Albert J (Lalla), police, h 2022 Laura
Burkhalter Herbert J, clk Dixie Poultry & Pro Co, h 2022 Laura
Burkhalter Pledger L (Ollie), police, h 2149 Hubbard
Burkhalter Screven, transferer Drews, b 2022 Laura
Burkheim Samuel A, furn 825 W Adams, h 54 E 9th
Burleigh John R (Elizabeth), h 137 E Church
Burleigh Mary (wid Sylvester S), b 502 Spearing
*Burley Jesse (m), lab, h 1151 Ionia
Burmeister Anna, waiter, r 18 E Beaver
*Burnell Henry (m), lab, h 1414 4th av
Burnett Arthur J (Rosa), farmer, h Waters n w cor Av A
Burnett Buell S (Dora), inventor 307 Duval bldg, h w s E, 1 s of E 10th
*Burnett Caesar B (m), porter, h 538 Magnolia

INDEPENDENT LAUNDRY CO., Inc.
We are Independent of the Laundry Trust.
1060-1062 Washington St.
PHONES Bell 7200 Auto. M 2932

*Burnett Celia, lndrs, h 921 Madison
Burnett Charles B (Katherine), com trav, b 316 Julia
Burnett Elmer T (Florence), com trav, h 33 Stockton
Burnett Emarine N, b 112 E 4th
*Burnett Henry, stevedore, b 328 W Orange
*Burnett Howard, driver, b 612 Franklin
*Burnett Josephine L, dressmkr, b 538 Magnolia
Burnett Mabel E, clk, b 33 Stockton
*Burnett Mamie (wid), cook, h 612 Franklin
Burnett Osborne, clk C R Newton & Co, r 335 Park
*Burnett Sarah L, dom, b 1029 Cleveland
Burnett Thomas W (Lena), buyer Covington Co, h 112 E 4th
Burnett T Louis, student, b 112 E 4th
*Burnett Wm (m), lab, h 101 Stuart
Burnett Wm S, auto mach M L Cogburn, r 1706 Main
*Burney Abram (m), lab, h s s Laura, 1 n of 25th
*Burney Alberta, smstrs, b 815 Market
Burney Asa A, b n e cor Marshall and Parker
*Burney Cora (wid), lndrs, h 217 Fairfax
*Burney Dozzie B, switchman, b 523 Spruce
Burney Edward A (Maud), foreman, h n e cor Marshall and Parker
*Burney Henry (m), restr 1004 W Bay, h 1610 Myrtle av
*Burney Jacob (m), lab, b Abraham Stewart
Burney James A (Addie), carp, h 1544 Enterprise
*Burney Leo, porter, b 523 Spruce

LIVINGSTON, YONGE CO.
ELECTRIC LIGHTING FIXTURES AND LAMPS
18-20 EAST ADAMS ST. PHONES: Bell 2988, Auto M-2988

Jones Lumber Co.
"Quality and Service"

GRAY ROOF PAINT CO. 318 Heard Bldg. Phones Bell 7335 Auto M. 1848
ROOF PAINT CONTRACTORS and ROOFING EXPERTS

Chas. W. Kinne Real Estate, Fire Insurance Loans Negotiated, Rents Collected 1010-1012 Atlantic Nat'l Bank Bldg. PHONE 506

*Burney Moses (m), fireman, b 1105 W Duval
Burney Walter W (Nola), fire dept, b 1902 Lackawanna av
*Burney Wm Rev (m), h 523 Spruce
*Burney Wm (m), lab, h S A L Section qtrs
*Burnham Agnes (wid), wrapper, b 1113 W Duval
*Burnham Annie (wid), b 1720 Louisiana
Burnham Eleanor I (wid C A), h 101 W 8th
Burnham Jean (wid J R), r 330 Forest
*Burnham Jerusha C, tchr West Lewisville Sch, b 1720 Louisiana
Burns Albert W (Jessie), pilot, h Lakeside Park
Burns A John (Lottie), meats 126 Davis, S J, h same
Burns Carlton L (Edwina), slsmn Wilson D G Co, h 525 E Forsyth
*Burns Carrie (wid), lndrs, h 517 Spruce
Burns Charles M (Gussie), cond S A L, h 1652 Laura
Burns C D, printer, r 21 E Church
Burns Daniel H, slsmn Furchgott's, b 16 W 11th
*Burns Edward (m), carp, h 1816 Davis
Burns Elmo M (Anna), jeweler 423½ Forest, grocer 1220 W Church, h same
Burns Emma J, nurse, r 1575 Riverside av
*Burns Frank (m), driver Jacksonville Furn Co
Burns Fred, clk Great A & P Tea Co, b Perry av and Herschell
*Burns George, lab, b 427 Bloxham
Burns George W (Sallie), cond S A L, h 154 W 9th
Burns Harry, stage mgr Star Theatre, r Virginia Hotel

GEO. E. BROWN. Pres. B. K. HALL, Sec.
BROWN REALTY CO.
"The Home Builders"
403 St. James Bldg. Both Phones 1925
REAL ESTATE FIRE INSURANCE INVESTMENTS

*Burns Henry (m), lab, h 635 Spruce
Burns Henry E (Annie C), painter, h 16 W 11th
Burns Henry E jr, clk Wilson & Toomer, b 16 W 11th
Burns James B (Margie), h 1010 Laura
*Burns Janie (wid), h E Church s w cor Bridier
Burns John M (Hattie V), clk, r 1929 Swift
*Burns Joseph, carrier P O, h 914 W State
Burns Klemmie E, b 16 W 11th
Burns Lizzie, b 154 W 9th
Burns Matthew J (Agnes E), fire dept, h Herschell and Perry av
Burns Patrick R, agt, h 698 W Monroe
Burns Thomas M (Burns & Campbell), r 45 W Church
Burns Wm, clk, b 909 Laura
*Burns Wm (m), driver, h 337 Park
Burns Wm C, student, b 135 E 3d
Burns Wm H (Gussie A), dep sheriff, h 135 E 3d
Burns Wm J (Mamie), bkpr, b 1143 Riverside av
Burns W. Nathaniel, clk Ind Fert Co, r 218 Clay
BURNS & CAMPBELL (T M Burns, M L Campbell), Funeral Directors and Embalmers 45 W Church, Tels Bell 1539, Auto M 1539
Burnsed George W (Mattie), mtrmn, h 19 Stonewall
Burnsed Lizzie (wid James), b 303 May
Burnsed Solomon M, mtrmn, h 303 May
Burnside Arthur E, mate Str Arapahoe, b 111 St John's av, S J
Burnside Delia (wid George), h 111 St John's av, S J

E. G. GOLDER
Successor to COONS & GOLDER
PLUMBING HEATING FIRE ESCAPES RE-TINNING COPPERS
16 E. Adams Both Phones

PLUMBING HEATING R. L. Slauter
131 E. FORSYTH ST.
Phones 2773 Res. 5217

Burnside Edna M, b 1732 Market
Burnside Kirk H, dftsmn Fla-Schub Concrete Constr Co, b 1732 Market
Burnside Myron C (Marietta), h 1732 Market
Burpee Charles W, blksmith S A L, b 341 W Church
Burpee Clarence L, clk, b 32 W Monroe
Burpee Laura G (wid Wm B), h 341 W Church
Burpee Leland A, messr A C L, b 32 W Duval
Burpee Marilu, b 341 W Church
Burpee Ruth B, b 32 W Monroe
Burpee Thelma M, clk, b 341 W Church
*Burr George (m), porter, h 1055 W Beaver
*Burr Lawrence, lab, b 801½ W Forsyth
Burr Wm W (Lillian), v-pres and supt Osceola Fert Co, h n s 30th, 2 w of Boulevard
Burrell John M (Eva C), broker, h 2005 Oak
*Burris Primus B (m), lab, h 1171 Madison
*Burris Wm (m), plasterer, h 1347 Louisiana
Burriss John W (Sarah N), vessel capt J E Iwanowski, h 1620 Clark
BURROUGHS ADDING MACHINE CO, W H Riggle Sales Mgr 501-2 Dyal-Upchurch Bldg, Tel Bell 3347
Burroughs Adele T, tchr Riverside Sch, b 35 Lackawanna av
Burroughs Annie G (wid Joseph B), h 35 Lackawanna av
*Burroughs Charles W (m), lab, h 1638 B

JAMES & PAXON
FIRE and MARINE INSURANCE
General Insurance and Surety Bonds
Mutual Life Bldg. Phones: Bell 874, Auto M-2476

BAKER & HOLMES CO.
Wholesale Grocers and All Kinds Building Material
Phones Bell 75 and 664, Automatic M-2378 Viaduct Street

*Burroughs Edward (m), lab, h 1208 Corning
Burroughs Elizabeth B (wid Benjamin), b 2222 Riverside av
Burroughs Emmala B, student, b 126 Goodwin
Burroughs Eugene A (Camille Mc E; Burroughs & Co), b Geo F Bensel
*Burroughs Fred (m), lab, h 1222 Odessa
*Burroughs George (m), lab, h 1537 Cemetery
Burroughs Harry O (Clara P; Duval-Hilditch Laundry Co), h 1544 Hubbard
Burroughs James L (Sarah), agent S A L, h 240 Victoria
*Burroughs John (m), lab, h 673 W Orange
*Burroughs John H (m), mech, h 1932 E
Burroughs Joseph H (Mary), sec and treas Fla Pine Co, v-pres Lester Clay Co, sec Consolidated Land Co, h 1050 Oak
*Burroughs Lucy (wid), h 818 Newnan
Burroughs Lula T (wid Charles J), h 764 May
*Burroughs Luther (m), carp, b 1116 E
*Burroughs Mamie, lndrs, b 1116 E
Burroughs Marshall L (Burroughs & Co), b 764 May
Burroughs Minnie, b 758 May
*Burroughs Minnie J, tchr Cookman Institute, r same
Burroughs Oliver B (Caroline), farmer, b 126 Goodwin
Burroughs Pauline B, b 126 Goodwin
Burroughs Prescott M, student, b 1544 Hubbard
*Burroughs Rachel (wid), lndrs, h 1132 W Ashley
*Burroughs Raymond, porter, b 714 Madison

Forsyth Street Planing Mill, Inc. Mill and Office Foot of Georgia St. Both Phones 3967
HOUSE BILLS COMPLETE
Manufacturers and Dealers in Rough and Dressed Lumber of All Kinds

"YOUR CREDIT IS GOOD"
312 MAIN STREET
AT RHODES-FUTCH-COLLINS FURNITURE COMPANY'S STORE

W. C. WARRINGTON & CO.
702 BISBEE BUILDING
TELEPHONE 1241
TRUCK FARMS
GARDEN TRACTS
CITY PROPERTY

Burroughs Richard B (Mary; Burroughs & McMeekin), sec-treas Herty Turpentine Cup Co, h 1429 Forbes
*Burroughs Robert (m), carp, h 2048 Durkee av
*Burroughs Samuel, driver, b 1507 Johnson
*Burroughs Satirah (wid), lndrs, b 428 Dewdrop
*Burroughs Viola (wid), dom, b 923½ W Beaver
*Burroughs Waddel, clk, h 103 Willcox av
*Burroughs Walter (m), driver, h 1117 3d av
Burroughs Wm B (Ida), helper Delcher Bros, h 142 E 3d
Burroughs & Co (E A and M L Burroughs), whol fruits 14 Cedar
Burroughs & McMeekin (R B Burroughs, T J McMeekin), marine hdw 24 S Ocean
BURROWES E T CO, F P Boyt Sales Agt, Screen Manufacturers 113 W Duval and Portland, Me
Burrowes John C (Edith G), supt Pullman Co, h 218 Stockton
*Burrows Charles S (m; Smith & Burrows), h 2341 Girardeau
Burrows Martha E (wid Chas), b 2405 Riverside av
*Burrows Richard (m), lab, h 1541 Van Buren
Burruss Benjamin H (Edith), cond Pullman Co, b 1846 College
*Bursey Wm (m), lab, h 1743 Spearing
Burstein Louis, mgr Vim Comedy Films, res New York City
*Burt Abraham, lab, b 817 E 3d
*Burt James (m), lab, h 347 Oak
*Burt Minnie (wid), dom, h 1401 2d av
Burt Nellie A (wid Martin), h 140 E 9th
Burt Thomas E (Lizzie), waiter, h 812 Julia

W. L. Ellis Moving & Storage Co. Packing and Shipping
Estimates Gladly Furnished Large Loads---Quick Service---Experienced Help
Bell Phone 6470 12th and Fisher Sts. Aut. Phone M 2259

Burt Walker R (Lucy K), cond A C L, h 336 W 6th
*Burt Wm, blksmith, b 1414 E Beaver
*Burt Wm (m), lab, b 1318 W Monroe
Burtis Wm H (Gertrude), foreman Times-Union, h 2129 Oak
Burtner Gertrude, b 1459 Riverside av
Burton Arthur L (Henrietta L), grocer 1563 Enterprise, h same
*Burton Charles, lab, b 1208 Corning
Burton Coral, steno, b 1563 Enterprise
*Burton Dink, lab, r 1712 Illinois
*Burton Douglas, clk, r 1133 Florida av
*Burton Emma (wid), h 818 Davis
Burton Erwin L (Carrie), carrier P O, b 319 E 5th
Burton Hatona, steno, b 1563 Enterprise
Burton Howard, clk Great A & P Tea Co, b 1110 E 15th
*Burton Ida B, private sch 1529 Johnson, h same
Burton Isabel, elocutionist, r 15 E Duval
*Burton James, porter, r 115 Leila
Burton James H (Ella), clk, h 1110 E 15th
*Burton James H (m), carp, h 1529 Johnson
*Burton James S (m), cook, b 818 W Ashley
*Burton Jesse (m), lab, h 1010 Van Buren
Burton John L (Belva), ins, h s s Lackawanna av, 2 w of Day av
Burton John N, supt Ortega Co, h Ortega blvd, Ortega
Burton Joseph R, clk, b 1738 Ionia
Burton J Whitner, clk Ortega Co, b J N Burton, Ortega
*Burton Louisa (wid), lndrs, h 1916 Lee

Tom Damato, Merchant Tailor
Office Phone, Auto M-1908 Residence Phone, Auto M-1137
228 WEST FORSYTH STREET, UNDER ARAGON HOTEL

MAHONEY LUMBER CO.
LUMBER, LATH, SHINGLES, MOULDINGS
YARDS: ACORN, NEAR ENTERPRISE STREET
TAKE HOGAN STREET CAR PHONE, BELL 4986

Burton Mary L, clk, b 1563 Enterprise
Burton Oscar B, carrier, b 1738 Ionia
*Burton Over F, porter, b 123 "A" E State
*Burton Pearl (wid), lndrs, h 226 Price
*Burton Samuel (m), lab, h 540 Oak
Burton Wm D (Addie), slsmn, h 1738 Ionia
Burton Wm H, student, b 1738 Ionia
Burton Wm S (Willie), fire dept, h 539 Riverside av
*Burts Edward (m), lab, b 519 W Union
Burtwell Charles B, tuner W W Kimball Co, res Ortega
Burwell Blair jr, runner Atl Natl Bank, b 315 W Ashley
Burwell Minnie L (wid Blair), h 315 W Ashley
Busam Elizabeth, b 308 Ocean
Busard Jacob W, mgr land dept Natl Undertakign Co, res Indianapolis, Ind
*Busbee Beulah, dom, h 621 W Orange
Busbee J S, slsmn Cohen S, slsmn Cohen Bros, r 338 E 1st
*Busby Joseph, lab, b 1318 W Monroe
Busby Robert S (Lona), mach Ford Motor Co, b 429 E 5th
*Busby Wm (m), lab, h 1318 W Monroe
Bush Andrew M, b 317 Laura
*Bush Calvin, lab, h 13 Curtis av
*Bush Calvin (m), lab, h 1711 W Grant
*Bush Charles, lab, b W M Bush
*Bush Charles (m), lab, h 1942 Windle
*Bush Dilsey (wid), lndrs, h 1468 Madison

Jones Lumber Co.
Eighth St. and Railroad Ave. Phone 5211

*Bush Georgia, h 1099 King's rd
Bush Ida Ellis, osteopath 317 Laura, h same
*Bush John (m), lab, h 848 Caroline
*Bush Joseph (m), h Brickyards qtrs, S J
Bush Le Roy E, osteopath 317 Laura, h same
*Bush Lizzie, h 1131 Albert
Bush Lottie, b 424 W 6th
*Bush Wm (m), carp, h 24th s e cor Chase av
*Bush Wm (m), driver, h 530 Myrtle av
*Bush Wm (m), lab, h 823 Pippin
*Bush Wm m), shoerepr 157 Johnson, h 1557 Enterprise
*Bush Wm P (m), shoerepr 11 E Union, h 115 E Beaver
Bushey Charles (Elizabeth), mgr Sou Chemical Co, h Overstreet av s w cor 17th
Bushloper Nicholas (May), demonstrator, h 630 E 11th
Bushman Wm R, electn, b 151 Magnolia av, S J
Bushong Lanceford, electn, r 123 Phelps
Business Mens Club of Jacksonville, J H Gay pres, G Hall White v-pres, H G Perring sec-treas, 1121 Heard Bank bldg
Bussey Grady, r 126 Newnan
Bussey James H, checker A C L, b 417 W Forsyth
Bussey Joseph A (Lillian), slsmn Pura Water Co, h 119 Newnan
Bussey Mary (wid Thomas), b 119 Newnan
Bussey Wm A, carp, r 126 Newnan
Butcher Percy (Bessie), mach A C L, h R D 4
Butcher Robert S, b 2109 Herchell

Duval Planing Mill Co.
C. G. BUCCI, President
7th St. and Railroad Ave. Phone 1749
Door and Window Frames and Turning

Enterprise Lumber & Box Co.
1548 Enterprise St. Telephone 601 J. P. Wilson, Mgr.
Lumber, Shingles, Lath, Boxes, Crates and Hampers
ESTIMATES FURNISHED

PHONE 1215 **Jacksonville Furniture Co.** 835 W. Adams Street

*Butler Aaron (m), pipeftr, h e s Fisher, 2 n of 24th
*Butler Abraham, porter, r 309 W State
Butler Ada E (wid Christopher), b Carl Noble
*Butler Alex (m), lab, h Panama
*Butler Alice M (wid), manicure, h 1116 W 8th
Butler Alice P, dentist 432 St James bldg, h 2 Lauderdale apts
*Butler Allen (m), cook, h 1411 Davis
*Butler Andrew J (m), carp, h 1701 Hickok
*Butler Archie (m), lab, h 1420 (1336) Davis
Butler Bros Co (J H Butler, R E Suggs), liquors 1015 W Bay
*Butler Carrie (wid), lndrs, h 1910 Lee
Butler Charles, plumber E G Golder, b 1473 W Duval
*Butler Charles (m), lab, b 917½ W Ashley
Butler Charles C (Helen), h 757 Lemon
Butler Charles W (Eva C), mason, b 735 Charles
*Butler Cora H (wid), smstrs, h 637 W Church
Butler C C Co, Nathan Reinstine pres, whol liquors 14 Broad
*Butler Daniel, driver, b 1910 Lee
*Butler David, lab, r 1634 Van Buren
Butler Dewey, clk, r 421½ Forest
Butler Edward D, engr, h 836 Park
Butler Elma, cashr Duval Shoe Factory, h 352 King's rd, S J
*Butler Enoch (m), lab, h 333 Spruce
*Butler Ernest, lab, h Hardwood Mill qtrs, Milldale
Butler Estelle D, bkpr Lawrence Haynes & Son, h 836 Park
*Butler Florence (wid), lndrs, h Panama

STOCKTON & BUTTS
Fire and General Insurance
108 W. BAY STREET TELEPHONE 310

Butler Florie D (wid B J), grocer 352 King's rd, S J
Butler Flour Co, J T Butler mgr, Myrtle av and S A L Ry
Butler Frank B, lab, b 832 W Adams
Butler Frank M (Flora), slsmn Jax Coca-Cola Co, h 1473 W Duval
*Butler Frederick, lab, b 801 Florida av
Butler Frederick W (Marie; Butler & Boyer), h 1627 Silver
Butler George, messr, b 216 Riverside av
*Butler George (m), lab, h 28 Harold pl
*Butler George (m), lab, h 418 Dewdrop
Butler George D, appr Jax Terml Co, b 421 Forest
Butler Georgia A (wid Martin V), h 841 Lackawanna av
*Butler Hattie (wid), h 1140 Corning
*Butler Henry (m), carp, h n s 21st, 1 w of Illinois
*Butler Henry (m), lab, h 240 Park
*Butler Herbert (m), driver, h 2013 Davis
*Butler Herbert, dyer, b 131 W Orange
Butler Hugh R, appr engraver Metropolis, r 146 Schofield
Butler Irene K (wid Joseph J), b 2 Lauderdale apts
*Butler Israel, bootblk 717 Davis, b 911 W Ashley
Butler Ivey, lab, b 841 Lackawanna av
Butler Jacob B (Mary), foreman, h Nelms, Panama
Butler Jacob H (Betty; Butler Bros Co), h 1626 Park
*Butler James A (m), phys 808 Clay, h same
Butler James S, mtrmn, b 841 Lackawanna av
Butler James T (Mabel), mgr Butler Flour Co, h 229 E 4th
*Butler Janie (wid), h 545 Cleveland

TIN SLATE TILE **Roofing** FORD ROOFING CO. PHONE 6636 326 W. ADAMS ST.

Mrs. M. A. Strickland, Propr.
FOR TRANSIENT OR PERMANENT GUESTS REASONABLE RATES CAFE a la CARTE
Main and Adams Tel. Bell 2140, Auto M 3645

Lewis L. Copeland
OPTOMETRIST and OPTICIAN
113 W. DUVAL ST. Ground Floor St. James Bldg.

*Butler Jennie (wid), dressmkr, h 904 Pippin
*Butler John (m), lab, h 1015 W State
*Butler John, lab, h r r 128 Myrtle av, S J
*Butler John, lab, b 305 Myrtle av
Butler John W, b 111 St John's av, S J
Butler Joseph D (Bertha E), foreman, h 1419 Evergreen av
*Butler Julia, lndrs, r 1016 Hogan
Butler J Turner (Cecil; Odom, Crawford & Butler), h 11 Oakdale apts
*Butler Larry, driver, b 1119 W State
*Butler Leroy, porter, b 2013 Davis
*Butler Lillie M, lndrs, b James Ellis
*Butler Lucy (wid), lndrs, h 1407 Harrison
*Butler Luther T (m), carrier P O, h 1610 Spearing
Butler Mamie (wid Frank), b 1473 W Duval
*Butler Mamie (wid), lndrs, h 1119 W State
Butler Marinda, binder Drew's, b 609 E Duval
*Butler Martha (wid), lndrs, h 858 Franklin
Butler Martin V, foreman Jax Traction Co, b 841 Lackawanna av
Butler May, clk McCrory's, b 1473 W Duval
*Butler Milton, porter, h 1105 E 3d
*Butler Mollie (wid), cook, b 627 W State
Butler Ned, constr eng, b 836 Park
*Butler Paul, lab, b 1701 Hickok
*Butler Paul, lab, h 6 Ida
*Butler Peter, fireman, b Aaron Butler

W. M. McCRORY CO. Casualty, Fire, Marine INSURANCE
28 JULIA ST. TEL. BELL 3852

*Butler Pink, lab, h 1417 Oakley
Butler P Bartow (Dova), com trav, h 14 E 1st
*Butler Robert, lab, h 110 Leila
*Butler Robert S (m), tmstr, h 1722 (1565) 3d av
*Butler Robert W (m), pharmacist, h 608 W Beaver
*Butler Rufus L (m), blksmith 841 E Bay, h 1655 Van Buren
*Butler Samuel B (m), cook, h 1115½ Julia
Butler Sanford P, clk Gabe Lippman, b 14 E 1st
Butler Sprague J (Marinda), cigarmkr, h 609 E Duval
*Butler Susie, lndrs, h 924 Pippin
*Butler Thomas, slsmn, b 127 Curtis av
*Butler Thomas E, packer, h 724 W Church
*Butler Timothy (m), lab, b 1009 W Forsyth
*Butler Valentine, lab, b 1202 Spearing
*Butler Vevesa O, tchr Stanton Sch, b 608 W Beaver
*Butler Wm, lab, r 605 W Beaver
*Butler Wm, millhd, h Cummer av, Panama
*Butler Wm (m), lab, h 1208 Jessie
*Butler Wm H (m), cooper, h 1711 Davis
*Butler Wm L, butcher, h 1205 E 3d
BUTLER & BOYER (Frederick W Butler, Joseph A Boyer), Attorneys-at-Law, Commercial Law a Specialty 609-615 Professional Bldg, Tel Bell 1736
BUTT NIXON, Sec-Treas Sabut Tire & Supply Co, b 1820 Herschell
Buttel Elsa, tchr Duval High Sch, h 1629 St John's av

Harris-Cantrell Hardware Co.
COMPLETE LINE OF BUILDERS' SUPPLIES
B. P. S. PAINTS KEEN KUTTER EDGED TOOLS
508 MAIN STREET TELS: BELL 5097; AUTO. M-1097

GMC TRUCKS
General Motor Truck Garage & Sales Co.
H. C. YEARGAIN, Propr. 14 1-2 S. Laura Tels. Bell 6620, Auto M. 1236
A LINE OF SERVICE TRUCKS
CONTRACT for HAULING

STINSON ELECTRIC CO. WHOLESALE AND RETAIL ELECTRIC SUPPLIES
37 W. FORSYTH STREET / TELS. BELL 477 AUTO M. 3477

Buttercat Ezra (Mary), lab, h n s Moncrief av, 1 w of Pearl blvd, Panama
Butterick Nathan Z (Louise), slsmn Hess & Slager, h 2144 Post
Butterworth Charles A, mgr Jacksonville Casket Mfg Co, h 2310 Oak
*Buttman W, clk R M S, b 5 E 6th
*Button Lena, lndrs, h 1522 Swan
Button Samuel P (m), lab, h 1422 (1447) Clevelnad
BUTTS BAYARD J (Stockton & Butts; Telfair Stockton & Co), Asst Sec and Treas The Main Street Co, 108 W Bay, Tel Bell 310, Auto M-3450, r Church Club, 230 E Forsyth, Tel 321
Butts Cecil C, office mgr Armour Fert Wks, r 1625 Laura
*Butts Charles, lab, h 1348 W Duval
Butts Edward H (Anna C), barber, h 1340 W Church
Butts Edward H jr, appr, b 1340 W Church
Butts Elliott W, asst mgr Mason Hotel, b same
Butts Fred W (Bessie), plasterer, h Ortega blvd, Ortega
*Butts George (m), janitor, h 1241 W Union
Butts James E (May), boats McGirts Creek, h Ortega blvd
Butts Jesse M (Mary L), com trav, h 1915 Pearl
Butts Joseph E (Rosa L), real est, h Ortega blvd, Ortega
*Butts Laura E (wid), h 1514 W Church
Butzer John (Dela), mgr Germania Club, h 328 Riverside av
Butzer Ruth K, steno Bradstreet Co, b 328 Riverside av
Buxton Charles L (Ethel), driver, h 2023 Market
Buxton Stephen A (Mary S), slsmn S M Wilson, res Marietta, Fla

SEEDS E. A. MARTIN SEED CO.
BELL PHONE 4277 — 206 EAST BAY ST. — AUTO. M-2368
Garden, Field and Flower Seed, Poultry Supplies and Remedies, Hay; Grain and Feed
Incubators

Buxton Walter S, slsmn I C Schools, r 2023 Market
Buzbee James S (Gertrude), slsmn, h 338 E 1st
Buzhardt Daisy (wid Emery), h 22 W Orange
Buzhardt David P, jeweler, h s s E 10th, 1 w of C
Buzhardt Emery, clk, b 22 W Orange
*Byard Prince (m), porter, h 948 Odessa
*Byas Ellen, cook, h 898 W 8th
*Byas Susan, lndrs, h 1595 Louisiana
*Byers Ida, cook, b 148 King's rd, S J
*Byers Joshua, porter Clyde S S Co
Byington Henry A (Maude), mach, b 2298 Lackawanna av
Byles Dean (wid David), b 516 E Adams
*Bynes James B (m), carp, h 1312 Pearce av
*Bynes John, lab, b 1606 Wilcox av
Bynum Annie J Mrs, furn rms 137 Julia
Bynum Clyde F (Mary), oiler, b 137 Julia
Bynum C Troup, clk Clyde S S Co, b 137 Julia
*Bynum Edward (m), lab, h rr 124 Myrtle av, S J
Bynum Edwin M, slsmn, b 419 Phelps
*Bynum Emeline (wid), lndrs, h 125 E Beaver
Bynum Frank W, pressman, b 419 Phelps
*Bynum John (m), lab, h 24th nr Argyle
Bynum John H T, bkpr G S Baxter & Co, h 419 Phelps
Bynum J Wilkins, contr 419 Phelps, b same
Bynum Walter B, mgr Standard Forwarding Co, r Merchants Hotel

Walker Distributing Co. Licensed Distributors
Members of the Certified Mailing Bureau
403 Main St. Store Room 34 E Union Members Exclusive Distributors Association
Phones Bell 839, Auto M1839 & M1854 Guaranteed by Molton's National Agency

Furniture of the Better Grade See CHADWICK'S
ALSO RUGS AND LINOLEUMS. Agents Grand Rapids Furniture. 7-9 E. Bay St. Phone 330

Best at Lowest Prices in—
LUMBER, LATH, SHINGLES, MOULDINGS, ETC.
MAHONEY LUMBER CO.
Yards: Acorn, near Enterprise St. Take Hogan St. Car Phone, Bell 4986

Bynum Wm D, mgr C W Green Furniture Co, h 230 Broad
Bynum Wm F, student, b 419 Phelps
Byrd, see also Bird
*Byrd Albert (m), cigarmkr, h 1012 Cedar
*Byrd Benjamin (m), lab, h 305 Tyler
*Byrd Blanche K, cashr, b 20 Curtis av
*Byrd Charles, lab, b 816 Jefferson
*Byrd Clarence, washer Eagle Laundry Co
Byrd Elizabeth A (wid T F), h 2301 Main
*Byrd Emily (wid), lndrs, b 20 Curtis av
*Byrd Emma (wid), lndrs, h 132 E Union
*Byrd Emma, cook, b 826 W State
*Byrd Eugene (m), porter, h 1222 Cedar
*Byrd Ezekiel W Rev (m), h 1705 3d av
*Byrd George A, barber, h 1521 Stewart
*Byrd Hardie (m), carp, h 1117 E Monroe
*Byrd Henry, lab, b 612 Johnson
*Byrd Henry (m), painter, h 324 E Ashley
*Byrd Laura, dom, h 1019 Madison
Byrd Leonard A (Maude), car inspr, h 1842 Lackawanna av
*Byrd Levett, bicycle repr, b 1441 Davis
Byrd Lewis, tinner, b 428 Cornelia, S J
*Byrd Lewis, lab, r 1117 E Monroe
*Byrd Lizzie, dom, h 759 Orange st la
Byrd Louis D, sheet metal wkr, b 509 W Adams
Byrd Lula, fitter Levy's, b 1731 Pearl
*Byrd Major, presser, r 1117 E Monroe
Byrd Marian F (wid R T), h 1629 Main
*Byrd Mary (wid), lndrs, b 1144 Calvin
*Byrd Mary, cook, h rr 1642 Market
*Byrd Missie, h 742 Ward
Byrd Ollie, h 714 Ward
Byrd Owen H (Irene B), watchman, h 2218 Evergreen av
Byrd Robert (Genevieve), b 1629 Main
Byrd Theodore F, b 1629 Main
*Byrd Wm, (m) cooper, h 823 Odessa
*Byrd Wm (m), lab, h 335 Magnolia
Byrne Alice, b 205 E Church
Byrne John C (Nora V), genl foreman City Sewer dept, h 1823 Silver
Byrne John C jr, foreman, b 1823 Silver
Byrne Mary E, b 1823 Silver
Byrne Wm, h 205 E Church
Byrnes George W (Emma M), com trav, h 20 W Duval
Byrnes Joseph E (Willie), com trav, h 1343 Walnut
Byron James (Laura), slsmn Sou Gro Co, r 420 E 8th
*Bythewood Andrew J Rev (m), h 1615 Myrtle av
*Bythewood Spencer (m), ice dlr, h 1425 Clay

C

Cabaniss Mary L, buyer Cohen Bros, r 1830 Silver
CABLE PIANO CO, A E Foster Mgr, 313 Main, Tel Bell 552
*Cabule Alfonso, clk, b 1075 W Beaver
*Cabule Ernest M, elev opr, b 1075 W Beaver
*Cabule Florine, h 1075 W Beaver
*Cabule George H (m), barber, h 1432 Clay
Caddy John G (Cora L), contr, h Buffalo av, n of Cummer av

JAX. CONCRETE CO.
SIDEWALKS, CONCRETE BLOCKS, Etc.
530 Riverside Ave.
F. C. HEDRICK, Mgr.
Bell Tel. 678
Auto R1353

W. Mulford Marsh ARCHITECT
338 St. James Bldg. Phone, Auto M-3345

JAMES N. COONS
Plumbing, Heating, Roofing
22 OCEAN ST. PHONE, BELL 2279
LET COONS DO IT

*Cade John, cook shop 233 S Myrtle av, h 1720 Dennis
Cadwallader Augustus J, vice-pres F D Shore Lbr Co, res Philadelphia, Pa
Caldwell Charles (Ida), millhd, h Whitaker, Panama
Cadwell Thomas (Gussie), millhd, h Whitaker, Panama
CAFE ALBERT, David Berkowitz Mgr, 15-17 W Adams
Cafeteria The, George Stathis mgr, 115 E Bay
Cage Duncan S (Lula), auto livery, b 27 W Monroe
Cahill Edmond, b 317 W Monroe
Cahill Frank P, civ eng, b 1641 Market
Cahill George N, clk Jax Bus Men's Assn, b 317 W Monroe
Cahill Helen M, b 317 W Monroe
Cahill Margaret M (wid M Francis), h 1641 Market
Cahill Margaret M, b 1641 Market
Cahill Realty Co (T J Cahill), 22 Hogan
Cahill Thomas J (Blanche; Cahill Realty Co), h 317 W Monroe
Cahn Jennie (wid Jacob), h 325 Main
Cahoon Samuel R (Alma), meat and market inspr City Board of Health, h 706 Parker
Cahoon Wm B (Cora M), city detective, h 158 Cottage av
Cain Agnes W, sec Florida Fruit Lands Co, b 331 W Church
*Cain Albert (m), carp, h 1730 Evergreen av
*Cain Betsey C, dom, h 693 W 9th
Cain Cassie A Mrs (wid G W), fitter Levy's, b 132 E Ashley

SAMUEL C. TAYLOR
14 OCEAN ST.
PHONES: Bell 1773, Auto M 1773
THE RENTING AGENT
INSURANCE
REAL ESTATE and LOANS

*Cain Edward C, printer, b 732 W Church
Cain Elmer E (Nettie), contr, h 1540 Enterprise
*Cain John (m), lab, h 1721 Illinois
*Cain Mack, lab 331 E Ashley
*Cain Sallie, cook, h 6 Oakley la
*Cain Walter (m), carp, h 1212 Darwin
*Cain Wm (m), lab, h 1722 Louisiana
*Cain Wm (m), porter, h 1464 Park
Caine Juarez (Louisa), marble ctr, h 25 Lackawanna av
Caine Patrick H (Lillie), driver, h 607 Forest
*Caine Wm (m), cook 1464 Park
Cairns John F (Mary), fire dept, b 514 W Duval
Cakiotis Emanuel, bootblack, r 511 W Monroe
Calanaleja Manuel, cigarmkr, r 846 E Adams
Caldwell, see also Colwell
*Caldwell Albert (m), lab, h 1244 E 3d
*Caldwell Arthur, janitor, h 1324 W Adams
*Caldwell Charles, porter, b Isaac Moody
*Caldwell Charles P (m), porter, h 106 Cleveland
*Caldwell Charles W (m), drayman, h w s Greeley av, 3 n of 10th
Caldwell David D, slsmn Wilson D G Co, r 1510 Riverside av
Caldwell D Palmer, window trimmer Wilson D G Co, b 114 E 5th
*Caldwell Edward, fisherman, b Jere Caldwell
*Caldwell Edward (m), lab, h 208 Bismark
*Caldwell Elzie, porter, b Isaac Moody
*Caldwell James D (m), lab, h n s 25th, 2 w of Chase av
*Caldwell Jere (m), gardener, h n s 16th, 2 e of Kooker

FRENCH MIRROR PLATE GLASS CO.
MANUFACTURERS OF FRENCH PLATE MIRRORS, MEMORIAL WINDOWS, ART GLASS, BEVELING, SILVERING AND RESILVERING
535-537 E. Bay St. | TELS. BELL 1572 AUTO M1572

E. G. GOLDER
Successor to COONS & GOLDER
PLUMBING HEATING FIRE ESCAPES RE-TINNING COPPERS
16 E. Adams
Both Phones

PHONE 338 327 LAURA STREET, OPPOSITE HEMMING PARK
SABUT TIRE & SUPPLY CO.
TIRES SUPPLIES VULCANIZING

Caldwell Katherine (wid Hugh), b 133 Home, S J
Caldwell Newton F (Pearl), carp, h 514 Clara ter
Caldwell Robert A (Clara), clk Canepa Gro Co, h 927 Laura
*Caldwell Robert W (m), lab, h 818 Short Dennis
Caldwell Walter S (May), mgr Parisian Dry Clng Co, r 327 E Forsyth
*Calhoun Albert, lab, b 921 Van Buren
Calhoun B F, millhd, b Cummer's Hotel
*Calhoun Carrie, lndrs, h 1641 5th av
*Calhoun Celeste, maid 305 Gilmore
Calhoun Daniel A, photogr, r 421½ Forest
*Calhoun Enoch, chauf 1112 Park
Calhoun Frances, b 727 Palmetto
*Calhoun Jack (m), carp, h 1501 Madison
*Calhoun Maggie, dressmkr, b 1323 Jefferson
Calhoun Mattie V (wid Charles C), h 727 Palmetto
*Calhoun Melvin, cook, r 433 Park
Calhoun N Bessie, steno Central Tire & Vulcanizing Co, b 220 E Duval
Calhoun Pattie, student, b 814 Charles
Calhoun Timber Co, I A Zacharias atty, 703 Heard Bank bldg
*Calhoun Wm, lab, b 1130 Corning
Calhoun Wm C, chf clk Goodyear Tire & Rubber Co, r 220 W Beaver
Calkins Frederick C (Annie K; F C Calkins & Co), h 853 Oak
CALKINS F C & CO (F C Calkins), General Agents Hanover Fire Ins Co 803-804 Heard Bank Bldg, Tel Bell 7366
Calkins Leonard G, yd man W F Jones, h rr 122 E 3d
Call Mary (wid John), h 317 Catherine
Call Rhydon M, judge U S Dist Court Sou Dist of Fla, res St Nicholas, Fla
Callahan Eleanor T, b 118 Catherine
Callahan John B (Kate T), real est Talleyrand av s of Ostrich Farm, h 118 Catherine
*Callahan Patience (wid), lndrs, h 1103 Fairfield
Calloway Willis, Fla agt N & W Ry, r Y M C A
*Callow Washington, lab, r 218 E Union
*Calloway Erick (m), lab, h 825 Lafayette
Calloway Jewett S (Gussie), ship clk, h 226 E 1st
*Calvin Viola (wid), cook, h 723 Weare
*Cambridge Arabella W (wid), dom, b 119 W Union
Camden John W (Parkie), ydmstr, h 564 Woodlawn av
*Camel Wm (m), lab, h 233 Winter
Camera & Art Shop, H W Fagan propr 113 W Duval
Cameron Agnes, student, b 1650 Rosselle
Cameron Amelia, smstrs, r 1412 Market
Cameron Archibald (Letitia), h 1650 Rosselle
Cameron Clara B, slsldy Furchgott's, b 218 W Union
Cameron Don H, clk W U T Co, b 148 Pine, S J
Cameron Earl, driver Natl Biscuit Co, b 418 Van Buren
Cameron Effie D Mrs, drugs 1100 E 21st, h same
Cameron Fannie P (wid John), h 324 E 3d
Cameron James, driver, b 1650 Rosselle
Cameron James (Jessie), tailor, r 916 Hogan
Cameron James A (Mary), trunkmkr, h 1538 Clark
Cameron Jessie Mrs, pantry mgr Aragon Hotel, b same
*Cameron Joseph, lab, b George Griswold
Cameron Lillia F, b 418 Van Buren
Cameron Lindsay (Elizabeth), seeds 138 E Bay, h Railroad av, Murray Hill

PORTAGE TIRES
Guaranteed 5,000 Miles Phones Bell 4373, Auto M 2817
ACCESSORIES VULCANIZING SERVICE CARS 68% GASOLINE
GEO. M. ADAMS Portage Tire Co. CHAS. M. SHINE
10 E. DUVAL STREET

C. H. HOUGHTON GEO. M. PRICE
Jacksonville Plumbing Supply Co.
C. H. HOUGHTON, Licensed Plumber
15 Julia St. Phones Bell 569, Auto M 8118
PLUMBING, ROOFING, Steam and Gas Fitting

DUVAL IRON WORKS
Oscar Rubin C. J. Eppert
Machinist, Blacksmith & Boiler Works
Bell Phone 4491 126 W. Bay
OXY-ACETYLENE WELDING AND CUTTING

Cameron Mary, smstrs, r 1412 Market
Cameron Sadie, b 1650 Rosselle
Cameron Wm, b 1650 Rosselle
Cameron Wm R, woodwkr, h 418 Van Buren
CAMERON & BARKLEY CO THE, J H McKinnon Mgr, Mill and and Plumbing Supplies, Etc, 112-114 E Bay, Tels Bell 1116 and 6124
*Camlin Peter R Rev (m), h 1531 Illinois
Camp Benjamin F jr, atty 616 Atl Natl Bank bldg, b Aragon Hotel
Camp Eugene H (Lenora), cigarmkr, r 421 Palmetto
Camp Josie L (wid George), b 1916 Laura
Camp Leon A (Elizabeth), drftsmn W B Camp, h 307 W 24th
Camp Lucile, b 2024 Pearl
Camp Nathan B, contg frt agt I C R R 1107 Heard Bank bldg
Camp Rufus E (Laura B), trav pass agt S A L Ry, h 1521 Walnut
Camp Wilbur B (Minnie M), architect 8 Chamber of Commerce, h 2024 Pearl
*Campbell Abraham (m; A Campbell & Son), h 125 Johnson
*Campbell Abraham jr (A Campbell & Son), b 125 Johnson
Campbell Alexander B (Mary E), pres Campbell-Ware Co, h 1420 Park
Campbell Alexander B jr, sec Campbell-Ware Co, b 1420 Park
Campbell Amanda E (wid Lucius), h 848 Park
Campbell Anna E (wid Cecil C), h 2, 111 E Forsyth
Campbell Anna S, clk Drews, b 317 Phelps
Campbell Annie (wid Bowden), h s s 22d, 1 w of Talleyrand av
*Campbell Archie, mail carrier, b Panama
*Campbell Arthur (m), carp, h 2050 Durkee av
Campbell Arthur DeL, slsmn Furchgott's, r 1843 Hubbard
*Campbell Arthur R, baker, b 1536 Davis
*Campbell Augustus (m), lab, r 1303 Railroad av
*Campbell A & Son (Abraham and Abraham jr), grocers 908 W Adams
*Campbell Belle (wid), dom, b 1130 Cedar
*Campbell Benjamin (m), lab, h 434 Spruce
Campbell Benjamin O (Mattie), asst Burns & Campbell, b 848 Park
*Campbell Carrie, furn rms 910 Adams
*Campbell Cary, waiter, r 1142 Jessie
Campbell Catherine (wid George S), h 402 King's rd, S J
Campbell Charles A (Lee), painter, h 1236 E 14th
CAMPBELL CHARLES B (Nellie M), Asst Cashr The Florida National Bank, h 1918 Riverside av
Campbell Charles D, tire repr Ford Motor Co
Campbell Charles H (Elizabeth), slsmn C M Lewis Co, h 1820 Pearl
Campbell Christina Mrs, h 10 E 21st
*Campbell Christopher C, lab, b 2100 Durkee av
*Campbell Clara (wid), cook, b 1140 Calvin
Campbell Cleve D (Ethel), mach, h 617 Lafayette
*Campbell Daniel (m), plasterer, h 422 Bridier
Campbell Daniel C, atty 1001 Atl Natl Bank bldg, b Hotel Windle
Campbell David A (Margaret), h 421 St Johns av, S J
*Campbell Edward, lab, r 1311 Davis
*Campbell Eliza (wid), dom, h 1823 Davis
*Campbell Ella, lndrs, h 1105 Missouri

A. J. CESERY
PLAIN AND ORNAMENTAL PLASTER AND CEMENT WORK. CERAMIC TILE, MARBLE, ETC., PLASTER CAPITALS ALL SIZES, ALL SHAPES ALWAYS IN STOCK
TELEPHONE BELL 1250
JACKSONVILLE, FLORIDA
OFFICE AND FACTORY, FOOT OF EAST BAY STREET

ALLIGATOR GOODS
Florida Trunk Mfg. Co.
115 WEST BAY ST.
Both Phones 1005

LUMBER Mahoney Lumber Co.
SERVICE, QUALITY. GET OUR PRICES
YARDS: ACORN, NEAR ENTERPRISE ST.
Take Hogan Street Car. Phone, Bell 4986

*Campbell Emanuel (m), lab, b 618 Madison
*Campbell Essie, nurse Duval County Hospital, h 1142 Jessie
*Campbell Essiline, cook, h 1920 Ionia
Campbell Ethel, b Lizzie Bray
Campbell Fannie E, b 328 E 1st
Campbell Florence A, tchr Riverside School, b 819 Park
Campbell Frank, clk S B Hubbard Co, r 9 W Church
*Campbell George (m), drayman, h n s 27th, 2 e of Moncrief rd
*Campbell George (m), lab, h 1 Myrtle av
Campbell Grace, b 1420 Park
Campbell Harmon P, painter, h 1832 Marshall
*Campbell Harry (m), lab, h 1117 E 3d
Campbell Harry H, eng, r Lizzie Bray
*Campbell Henderson (m), butler, h 1142 Jessie
*Campbell Henrietta (wid), lndrs, b 739 W State
Campbell Henry C (Lillian M), surveyor, h Algonquin av, Ortega
*Campbell Herbert, janitor, b 1130 Cedar
*Campbell Herbert W, waiter, b 1049 W Church
Campbell Homer L, clk Jordan & Schmidt, b 619 Gilomre
Campbell Hubert I (Sadie), h 327 E Forsyth
Campbell James, baker, r 1009 Davis
*Campbell James (m), lab, h 909 Johnson
*Campbell James (m), lather, h 1616 Lee
Campbell James A (Hattie H), treas Logan Coal & Suppy Col h Fisher av s w cor Drew, Murray Hill
Campbell James C (Pearl), mgr W W Kimball Co, h 35 W Adams
Campbell Jerome S (Lucy), mgr, h 1236 E 14th
*Campbell John (m), lab, h 1008½ W Ashley
*Campbell John C (m), packer, h 343 E Ashley
Campbell John W (Nellie W), bkpr Fla Natl Bank, h s s Mars, 1 w of Drew av
Campbell Joseph I (Sadie; Fla Alligator Farm), h 327 E Forsyth
*Campbell Joseph H (m), barber, h 1775½ Florida av
*Campbell Julia, cook 147 Hendricks av, S J
CAMPBELL J P (Hazel K), Mfr The Campbell Automatic Irrigation Devices and Modern Fruit Packing House Machinery, Distributor Gas and Oil Engines, Power Pumps and Irrigation Supplies, Main Office, Factory and Warehouse Union Terminal Bldg, Tel Bell 435, Branch Office and Display Room 111 W Duval, Tel Bell 7186, h 1633 Oak, Tel Bell 6013
Campbell Laura (wid John N), b 1264 E 14th
Campbell Leonidas P (Florence), dep collr Int Rev, b 218 Cedar
Campbell Lorine, lndrs, b 1332 W Adams
Campbell Louis H (Eugenia), lab, h 3725 Pearl
CAMPBELL MANUFACTURING CO, H R Ford Propr, Manufacturers of Disinfectants 326 W Adams, Tel Bell 6636
Campbell Marvin L (Burns & Campbell), b 848 Park
Campbell Mary, waitress Seminole, b 510 Clay
Campbell Minnie L (wid Allan), h 417 W Monroe
Campbell Nannie E (wid Wm A), b 1028 E Ashley
Campbell Nellie, b 421 St John's av, S J
*Campbell Oscar, cook, b Panama
Campbell Peter C, h 317 Phelps
Campbell Pleasant R, b 848 Park
*Campbell Rachel, cook, h 802 Rushing
*Campbell Robert, barber, b 739 W State
Campbell Robert C, molder, b 121 Home, S J
*Campbell Rosa, dressmkr, h 1130 Cedar

GIBBS GAS ENGINE CO., of Fla.
POWER MACHINERY
26 S. MAIN ST.
Tels., Bell 5011
Auto M. 1497

MAILING LIST SERVICE
Trade Lists of every description and for any purpose compiled from latest data obtainable, insuring the highest possible degree of completeness and accuracy
R. L. POLK & Co. New York : Chicago : Jacksonville : Birmingham

SIGNS OF ALL KINDS MOTT, JR. BLTN. SYSTEM OUTDOOR ADVERTISERS 31 W. Forsyth St.

B. E. Hardacre Company | Surety Bonds
ROOMS 314-15-16 DUVAL BLDG. PHONE 577 | We Write All Forms of Bonds

Campbell Rufus (m), lab, h 838 Pippin
Campbell R Griswold (Lillian), molder, b 121 Home, S J
Campbell Russell L, b 848 Park
*Campbell Sampson (m), driver, h 2100 Durkee av
*Campbell Samuel, baker, b 1823 Davis
*Campbell Samuel S, phys 125 Johnson, b same
Campbell Sterling M (Ida), eng, h 655 Crystal av
*Campbell Sumner, lab, b 1134 Louisiana
*Campbell Susie, cook 2115 Oak
*Campbell Walter, caller, b 1222 W Union
Campbell-Ware Co, A B Campbell pres, W S Ware vice-pres and treas, A B Campbell jr sec, woodwkrs 1560 Spearing
*Campbell Wm, cook, h 734 W Ashley
*Campbell Wm (m), lab, h 114 Carl
*Campbell Wm (m), lab, h 1451 W Monroe
*Campbell Wm (m), lab, h Panama
Campbell Wm B (Willie), carp, h 1444 E Duval
*Campbell Wm M, lab, r 1409 Pippin
Campbell Wm R (Virginia), agt Metropolitan Life, h 908 E 13th
*Camper Wm (m), janitor, h 835 E Union
Camplejohn Alfred B (Mary R), h 1514 Ionia
Camplejohn Bros (Frank H and Charles T), bicycle reprs 22 E Beaver
Camplejohn Charles T (Camplejohn Bros), b 1514 Ionia
Camplejohn Edward C, bicycle repr, b 1514 Ionia
Camplejohn Frank H (Lillian; Camplejohn Bros), h 1512 Ionia
Camplejohn George P (Rose), slsmn, b 1821 Pearl
*Canada Charles, bottler Pin-Ap-Ola Bot Co
*Canada Henry, lab, h 606 W Victoria
Canavan Geraldine, nurse City Health dept, b 1612 Laura
Candee Ella J, steno Fla Abstract & Title Ins Co, b 918 E Duval
Canepa Frank M (Ada K), pres Canepa Gro Co, h 224 Florida av
Canepa George M (Ruth), bkpr Canepa Gro Co, h 1029 E Adams
Canepa Grocery Co, F M Canepa pres, T M Canepa sec and treas, 202 Florida av
Canepa Lucy M (wid Frank), h 227 Florida av
Canepa Theodore M (Ruth M), grocer 825 Newnan and sec Canepa Grocery Co, h 227 Florida av
Cannady Eula, phone opr, b 1024 E Adams
Cannady James A (Mary), driver, h 1024 E Adams
Cannady Maude, phone opr, b 1024 E Adams
Cannon Arthur, clk M E Olliff, b 317 Lee
Cannon Bertha (wid Wm), boarding, h 440 W Duval
Cannon Charles A (Dora), mach, b 303 Forest
Cannon Charles H, meat ctr, b 440 W Duval
Cannon Edith M, phone opr, b 329 W Adams
*Cannon Edward, plasterer, r 401 Jackson
Cannon Elmer, blksmith, b 218 Lee
Cannon-Fisk Myrtle Mrs, h 2, 32 E Forsyth
Cannon Frank A, com trav, b 955 May
*Cannon George, packer, b 629 Spruce
Cannon Greene F (Mamie), com trav, h 2201 Park
Cannon Harry Y (Mamie), cond J T Co, b 29 Lackawanna av
Cannon Henry L (Nona), baker 303 Forest, h same
Cannon Irene, slsldy, b 440 W Duval
*Cannon James (m), driver, b 927 W Ashley
Cannon James B (Mamie), carp, h Railroad av, Murray Hill
*Cannon John (m), painter, h 1218 W Union
Cannon John W (Eva J), coml agt A C L, h 955 May

POLK'S MEDICAL REGISTER AND DIRECTORY OF NORTH AMERICA —PUBLISHED BY— R. L. POLK & CO., DETROIT

JOHN A. HALL, Certified Public Accountant
216 HEARD BANK BLDG. BELL PHONE 3836
Audits, Accounting Systems, Examinations

Cannon Maude M, phone opr, b J B Cannon
Cannon Sherman (Lela), police, h 1120 E Church
Cannon Sidney J, soda dispr Small's Pharmacy, b J B Cannon
Cannon Wiley T (Laura), carp, h w s Evergreen av, 2 n of 25th
Cannon Wm J, carp, b J B Cannon
Cannon Winifred, b J B Cannon
Cannucciari Sisto, shoemkr, b 528 E Church
Canova Aline D, b 1850 Liberty
Canova Arnold R (Duval Printing Co), b 1850 Liberty
Canova Carlos F (Marguerite), civil eng 216 Parker, h 1850 Liberty
Canova Edward F (May), real est, h 812 E 13th
Canova Herbert J, mach S A L, b 520 MacDuff av
Canova John J, inspr, b 520 MacDuff av
Canova Katherine L Mrs (Duval Printing Co), b 1850 Liberty
Canova Lawrence, r 417 Newnan
Canova Lawrence T (Belle), inspr, h 520 MacDuff av
Canova Lena Mrs, b 1047 W Duval
Canova Louie E, appr, b 520 MacDuff av
Canova Louis C (Delphina), h 1850 Liberty
Canova Louis C jr, mgr Duval Printing Co, b 1850 Liberty
Canova Louise A, b 520 MacDuff av
Canova P Leon, reprman, b 1446 Spearing
Canova Richard D (Evelyn), meat ctr, b 1047 W Duval
Canto Paola (Felicia), gardener, h 1824 E Duval
Cantrell Lee R, eng Armour Fert Wks

J. P. Campbell
Main Office, Factory and Warehouse, Union Terminal Building. Branch Office and Display Room 111 W. Duval.
Manufacturer and Distributor Modern Fruit Packing House Machinery, Irrigation Sprinklers and Supplies

Cantwell Haiden C, trav pass agt I C R R 27 Hogan
*Canty Bros (Willis and David), barbers 1023 W Bay
*Canty David (m; Canty Bros), h 422 Park
*Canty Edward R (m), billiards 6 Lee and 206 S Myrtle av, h 2107 Davis
*Canty Harry D (m), carrier P O, h 809 W 8th
*Canty Lizzie (wid), lndrs, h 318 E Beaver
*Canty Lizzie, tchr Boylan Home Ind Train Sch, b 2107 Davis
*Canty Willis (m; Canty Bros), h 589 W Orange
*Canty Willis (m), hackman, h 1506 Madison
Canute Ida T (wid James), h 426 Elder
*Capehart John (m), porter, h 1645 Cleveland
Capen Moritz P (Sarah G), mgr Pellerin Furniture Co, v-pres Jax Hdw Co, h 754 Park
Capen Sarah G Mrs, pres Jax Hdw Co, h 754 Park
*Capers Bertha, lndrs, h 1226 W Bay
Capers Charles B (Stella H), cashr Inter Southern Life Ins Co, h 1713 Market
*Capers David (m), carp, h 932 W Church
*Capers Eben (m), porter, h 1846 Johnson
*Capers Edward (m), lab, r 327 Magnolia
*Capers Edwin (m), lab, h 1824 (1846) Johnson
Capers H T, cond Pullman Co, b 1713 Market
*Capers Isaac (m), driver, h rr 523 W State
*Capers James L (m), contr, h Day av s w cor Hunt
*Capers Joseph, presser, h 115 E Union

HUTCHINSON AUDIT CO.
352-354 St. James Bldg.
Phone, Auto M 1959
Auditors and Accountants

CUMMER LUMBER COMPANY
Manufacturers of Rough and Dressed YELLOW PINE LUMBER and TIMBER. ALSO VEGETABLE CRATES OF ALL DESCRIPTIONS

Automobile Ambulance Service
220 E. Monroe **MARCUS CONANT CO., Undertakers** Phones 11 and 2240

*Capers Julius E (m), brklyr, h 1810 Jefferson
*Capers Mary L, grocer Day av s w cor Hunt, h same
*Capers Samuel (m), lab, h 1507 Pelican
*Capers Thomas (m), lab, h 1117 E Beaver
Capers Thomas J (Ollie), slsmn, r 227 Market
*Capers Wheeler (m), carp, h n s Stone, 2 e of Buckman
Capo John (Tommie), bricklyr, h 1822 Wamboldt
Capp John (Louvenia), pedler s s 21st, 5 w of Fisher
Capp John H, cabtmkr, b John Capp
Capper John W (Nettie), locksmith 2502 Silver, h same
Cappleman Daniel E, clk Armour & Co, b 1429 Gilmore
Capps Carl W, rate clk Sou Ry, r Y M C A
Capps Charles I (Louise), mech eng, h 256 Victoria
Capps Harvey R (Pearl P), mach Times-Union, h 2018 Perry
Capps Jennie, clk Geo Moses, b 614 Cherry av
Capps Lem B (Ina), painter, h 2204 Franklin
Capps Nora, slsldy, b 614 Cherry av
Capps W Henry (Mozelle), lab, h 614 Cherry av
Capron Philip B, clk Groover-Stewart, b 512 Lackawanna
Capuzello John, painter, b 1548 E Duval
Carantas Antonios K, mgr Greek and Syrian Club, h 612 W Forsyth
Cararas Joseph (Bertie), cabtmkr, h 55 W 6th
Carastro Louis, shoemkr, r 717 W Adams
*Caraway Stephen (m), sta eng, h 1759 Spearing
Carballido Antonio (Eva), hatter, h 1132 E Duval

THE LETTER SHOP
The Multigraph Office of Florida
12 U. S. TRUST & SAV. BANK BLDG. Both Phones 1626

Cardell Floyd (Blanche), clk Stringfellow, Padgett & Co, h 1206 Short
Cardell Georgia E (wid John), b 1206 Short
Cardell Ralph, clk, b 1206 Short
Carden Jere E, electn Livingston, Yonge Co, r 333 E Duval
*Cardon Birdie, cook 328 Osceola
Cardy George G (Ida), pres Barker-Cardy Mach Co, r 325 E Monroe
Cardy John L (Mary E), sec-treas Barker-Cardy Mach Co, b 2018 Hill
*Carey George (m), boatman, h 1311 Jefferson
*Carey James, butcher, r 1636 Davis
*Carey Lewis (m), cooper, h 1146 Ionia
Carey Philip Co, H L Seymour mgr, roofers 414 E Bay
*Carey Timothy (m), h 315 W State
Caribaltes Peter, clothes clnr 523 E Bay, r same
Carino Vincent A (Rosa), musician, h 1517 Main
Carlan James T (Sarah), collr Duval Jewelry Co, r 910 Hogan
Carletti John (Giuseppa C), plasterwkr, h 773 E Bay
*Carley Herman (m), lab, h E 22d nr S A L Ry
Carlin Helen (wid Peter), h 330 St John's av, S J
Carlin Helen M, steno Fla Abstract & Title Ins Co, b 330 St John's av, S J
Carlin John F (Eva M), pressman Drews, h 721 Spearing
Carlisle Elizabeth Mrs, steno Home Tel Co, b 237 W Adams
Carlisle Paul A (Lucile), troubleman Bell Tel Co, h 311 W Adams

ELLIS, CURTIS & KOOKER
Civil Engineers and Surveyors
Drainage and Highway Sewerage
and Railroad Blue Prints
Phone 948
Rooms 211 to 215 Florida Fire & Casualty Bldg.

Plaxco Printery
28 EAST BAY STREET

MAHONEY LUMBER CO.
WE WILL SAVE YOU MONEY
Yards: Acorn, near Enterprise St. Take Hogan St. Car Phone, Bell 4986

*Carlisle Wm, clk J B Peyton
*Carlos Lula (wid), cook, h 908 Oakley
*Carlos Mittie, cook 1542 Main
Carlson Fred C (Marie E M), fitter Jax Gas Co, h 1441 Evergreen av
Carlson Fred W, meter rdr Jax Gas Co, b 1441 Evergreen av
Carlson Gus, tailor, b 818 Julia
Carlson Samuel (Rosa), pedler, h 544 Clara ter
Carlton Albert M (Leone), leverman, h 140 E 8th
Carlton Avey (wid Newton), b J S Oglesbey
Carlton Bert H (Clara), foreman City Transfer & Livery Co, b 613 Cedar
Carlton Clarence J, collr Drew's, r 139 Broad
*Carlton Fred, lab, b 1625 Evergreen av
Carlton J Walter (Agnes), cond Pullman Co, h 2225 Liberty
Carlton Viola, bkpr Monticello Drug Co, b 433 E 2d
Carlton Wm H (Julia A), pilot Jax Ferry Co, h 416 Georgia
Carmack J Edward, trav pass agt Ocean Steamship Co, r Forsyth apts
Carman Harvey R, clk Mason Hotel, r same
Carmey Toney G (Ida), grocer 2007 Lackawanna av, h 2011 same
Carmichael Charles J, carp, b 132 W Orange
*Carmichael Clifford (m), driver, h 740½ W Church
Carmichael Emma Mrs, b 737 Grape

INDEPENDENT LAUNDRY CO., Inc. | We are Independent of the Laundry Trust. 1060-1062 Washington St. | PHONES Bell 7200 Auto. M 2932

Carmichael J Duncan, abstractor, b 518½ Riverside av
*Carmichael Michael (m), driver, h 942 Oakley
Carmichael Wm J, pres Composite Brick Co, res Willoughby, Ohio
*Carn Bros (L H, W W and Haskell), liquors 337 W State
*Carn Georgia, lndrs, h 409 W Orange
*Carn Haskell (m; Carn Bros), h 1323 Davis
*Carn Lewis H (m; Carn Bros), h 759 W Union
*Carn Wilbur W (Carn Bros, Carn & Sullivan), h 553 W Orange
Carn Wm, com trav, r Forsyth apts
*Carn & Sullivan (W W Carn and Matthew Sullivan), cook shop 331 W State
Carne James T, r Osceola Hotel
*Carnegie Jabez, driver, b 1311½ W Monroe
CARNEGIE LIBRARY, See Jacksonville Free Public Library
*Carnes Elizabeth L (wid), lndrs, h 1513 Swift
*Carnes Harry, meat ctr, b 825 W Beaver
Carnes R D, opr W U Tel Co, r 110 W Bay
Carney Edward C (Ella), driver Independent Lndy Co, h 414 W Monroe
*Carney Robert, lab, h 1458 Madison
*Carney Robert jr, lab, b 1458 Madison
Carns Alice G, b 1616 Silver
Carns John N, real est, r 1650 Hubbard
Carolina, Clinchfield & Ohio Ry, E W Sears coml agt, 616 Heard Bank bldg

LIVINGSTON, YONGE CO.
ELECTRIC LIGHTING FIXTURES AND LAMPS
18-20 EAST ADAMS ST. PHONES: Bell 2988, Auto M-2988

Jones Lumber Co.
"Quality and Service"

Does Your Roof Leak? We Make a Specialty of Leaky Roofs
Gray Roof Paint Co. 318 Heard Bldg. Both Phones

Loans Negotiated
RENTS COLLECTED
PHONE 506
CHAS. W. KINNE
FIRE INSURANCE
REAL ESTATE
1010-12 Atlantic Nat'l Bank Bldg

CAROLINA PORTLAND CEMENT CO, B L Winston Mgr, Lime, Plaster, Cement, Building Material of All Kinds, Office and Warehouse E 1st s w cor Railroad av, Tels Bell 4026 and 2983, Auto M-2026
Carolina Poultry House, F M Higdon mgr, 707 W Adams
Caros John K (Annie), bootblack 215½ W Bay
Carpenter Alvin B, clk Gamble & Stockton Brick Yard, S J, h do
Carpenter Arthur B (Fannie), blksmith, h 311 Myrtle av, S J
Carpenter A Eugene, student, b 1120 Park
Carpenter Charles A (Laura A), asst gen frt agt S A L, h 1120 Park
Carpenter Charles H (Frances), mgr Gamble & Stockton Co plant, S J, h same
Carpenter Emmett S, clk, b 311 Myrtle av, S J
Carpenter Harry, ladies tailor 121 Laura, h same
*Carpenter John, waiter, r 811 Jefferson
*Carpenter Joseph, lab, b 1656 Florida av
Carpenter Julian A (Blanch; Jax Provision Co), h 133 E Ashley
Carpenter J Howard, bkpr, b 405 E Church
Carpenter J Weller (Kathleen), cashr Am Bakeries Co, h 405 E Church
Carpenter Merrick S, steno N C & St L Ry, b 1120 Park
*Carpenter's Union Hall, 1106 Cedar
*Carr Alex (m), carp, h 1639 Louisiana
*Carr Charles (m), drayman, h 1742 Madison
*Carr Edward (m), cooper, h 1719 Davis

GEO. E. BROWN. Pres. B. K. HALL, Sec.
BROWN REALTY CO.
"The Home Builders"
403 St. James Bldg. Both Phones 1925
REAL ESTATE
FIRE INSURANCE
INVESTMENTS

*Carr Edward (m), grocer 1125 Julia, h 1123 same
*Carr Edward (m), lab, h 1008 Johnson
*Carr Edward H (m), oiler, h 520 Spruce
Carr Emma (wid Lewis), h 505 Davis av, S J
Carr Ferris, r 510½ Broad
*Carr Frederick, waiter, r 624 W Church
Carr Frederick O (Ada I), inspr Jax Traction Co, h 27 W Duval
Carr George L, clk, b 815 Oak
Carr George W (Mayme), promoter, h 815 Oak
Carr George W jr, asst eng city sewer dept, r Forsyth apts
*Carr Jefferson (m), lab, h 1635 D
Carr Joseph B (Myrtle), asst foreman Fire Sta No 3, h 239 Victoria
*Carr Kate (wid), dom, h 818 W Ashley
*Carr Margaret (wid), h 1312 Cedar
*Carr Mary (wid), nurse, b 750 W Ashley
*Carr Mary E (wid), h 1628 Davis
Carr Peter, janitor, r 516 W Church
*Carr Phares D, presser, r 510½ Broad
*Carr Samuel (m), lab, h 1214 Cedar
Carr Samuel W (Annie), fire dept, h 823 Parker
Carr Thomas, real est, r 216 E Adams
*Carr Wm (m), carp, h 1640 Louisiana
Carrell Herbert A (Eleanor), bkpr W U T Co, h 2855 St John's av
Carrie Wm A (Beatrice), engraver Times-Union, h 608 King
*Carrier Florence (wid), h 1525 Murdock

E. G. GOLDER
Successor to COONS & GOLDER
PLUMBING HEATING FIRE ESCAPES RE-TINNING COPPERS
16 E. Adams
Both Phones

R. L. SLAUTER PLUMBING
FURNACE & ROOF REPAIRING
131 EAST FORSYTH STREET Phones 2773 Res. 5217

Carrier Walter J (Annie), foreman Merrill, Stevens Co, h 141 Market
Carrington Beulah, nurse St Luke's Hospital
Carrington James, b Confederate Home
Carrison Daniel J (Zillah), mfrs agt 313 St James bldg, h 1720 Forbes
Carroll Archibald D (Elizabeth), carp S A L, h 411 Thomas
Carroll-Briggs Co (C C Carroll, J L Briggs), produce 5 S Newnan
Carroll Charles C (Antoinette; Carroll-Briggs Co), b 15 W Monroe
*Carroll Cornelius (m), lab, h 124 North
CARROLL GEORGE A (Margaret H), Real Estate and Pres Atlantic Seashore Co, 40 Buckman Bldg, Tel Auto M 1034, h 1505 Riverside av, Tel Bell 2506
*Carroll Gus (m), tailor, h 432 W Union
Carroll James, solr, b 1018 W Duval
*Carroll James, carp, r 1201 Odessa
*Carroll Jane (wid), lndrs, h 1539 Odessa
*Carroll John (m), roofer, h 917 E Union
*Carroll Joseph (m), lab, h 1603 5th av
Carroll J Bridges, b L W Carroll
*Carroll Lucius (m), lab, h 1904 Enterprise
Carroll L Wesley (Fannie), car repr A C L, h w s Line bet Commonwealth av and Live Oak
Carroll Matilda N (wid Edward N), b 1030 Oak
*Carroll Sumner L (m), lab, h 1607 Louisiana

JAMES & PAXON
FIRE and MARINE INSURANCE
General Insurance and Surety Bonds
Mutual Life Bldg. Phones: Bell 874, Auto M-2476

BAKER & HOLMES CO.
Wholesale Grocers and All Kinds Building Material
Phones Bell 75 and 664, Automatic M-2378 Viaduct Street

Carroll Theodore A (Annie L), com trav Am Agrl Chem Co, h 1030 Oak
Carruthers James L (Ida), barber, r 1223 W Adams
Carruthers Jefferson D (Clara), barber, h 224 Newnan
Carruthers Robert L, clk Sou Garage, b 224 Newnan
Carson Charles, painter, b 1320 Market
Carson Charles W, clk S A L Commissary, b 649 Cherry av
Carson Fred B, cook 634 Smith
Carson Grace, b 634 Smith
*Carson Laura (wid), dom, h 812 Nadia
Carson Mildred R, b 1649 Oak
CARSON NAVAL STORES CO, J A G Carson (Savannah, Ga) Pres, H L Kayton (Savannah, Ga) First Vice-Pres, J A G Carson Jr (Savannah, Ga) Second Vice-Pres, W L McDowell Third Vice-Pres, H F E Schuster (Savannah, Ga) Sec, W A Christian (Savannah, Ga) Treas, Factors and Wholesale Grocers 810-812 Atlantic National Bank Bldg, Tel Bell 1074, Warehouse e s Viaduct, Tel Bell 909
Carson Paul (Alieze), real est, h 219 Barrs
Carson Pauline Mrs, b 341 E Forsyth
*Carson Robert (m), lab, h 1514 Johnson
Carson Theodore F (Eloise), pres Pepsi-Cola Bot Co, h 48 W 4th
*Carson Walter (m), lab, h 17 Standard av
Carson Wiley S (Mary L), cabtmkr 331 W Forsyth, h 317 May
Carsten India, clk United Gro Co, b 48 E 15th
Carstensen Thomas H, carp, b 1933 Swift

Forsyth Street Planing Mill, Inc. Mill and Office Foot of Georgia St. Both Phones 3967
HOUSE BILLS COMPLETE
Manufacturers and Dealers in Rough and Dressed Lumber of All Kinds

Rhodes-Futch-Collins Furniture Co.
THE BIG MAIN STREET STORE
312 MAIN STREET

W. C. WARRINGTON & CO.
TRUCK FARMS
GARDEN TRACTS
CITY PROPERTY
TELEPHONE 1241
702 BISBEE BUILDING

*Carswell Benjamin (m), clk R M S, h 2119 Venus av
Carswell Edwin M (Ruby), cashr W U Tel Co, h 819 E Duval
Carswell James M, phys 211 Professional bldg, h Whitaker, Panama
Carswell Martha (wid A J), b J M Carswell
Carswell Raymond H (Mac), drugs Cummer av, Panama, h 14 E 6th
Carswell Samuel J T (Annie), phys 1818 Lackawanna av, h same
*Carter Alexander (m), lab, h 22 Callan
Carter Allie (wid John), b 1253 E 14th
*Carter Alvin C (m), painter, h 941 Lewis
Carter Anna F (wid John T), b 1482 Spearing
Carter Annie, steno, b 1249 Dyal
*Carter Bertha (wid), lndrs, h Hardwood Mill qtrs, Milldale
Carter Bessie, h 147 E 17th
*Carter Bettie (wid), h 1217 Julia
Carter Bros (Ralph and Paul), tinners 59 S Ocean
Carter Butler H, grocer MacDuff av s w cor Enterprise, b J H Carter
*Carter Charles (m), lab, h 16 Curtis av
*Carter Charles, lab, b 1305 W Duval
*Carter Charles C, lab, h w s Central av, 5 s of Lackawanna av
Carter Charles M (Annie), clk Bell Tel Co, h 641 Oak
Carter Charles W (Maud J), pres Hooker & Lightbody, h 225 E 2d
*Carter Clarence, bellman, b 1049 W Adams

W. L. Ellis Moving & Storage Co. Packing and Shipping
Estimates Gladly Furnished Large Loads---Quick Service---Experienced Help
Bell Phone 6470 12th and Fisher Sts. Aut. Phone M 2259

Carter Clement B (Nelia), sheet metal wkr, h 1351 Lackawanna av
Carter Dahl L, glass wkr, b 1621 Silver
*Carter Daniel (m), brklyr, h 1715 De Lyons
Carter Daniel M (Jennie), foreman, h Lem Turner rd nr Moncrief Creek
Carter Daniel V (Lola S), slsmn Model Farm Co, h Atlantic Beach
*Carter Daniel W (m), brklyr, h 1715 4th av
*Carter David (m), lab, h 22 Richard
Carter Ector L (Ruth), pharm Bettes Pharmacy, h 3, 129 Market
*Carter Edward, porter, b 1536 (1702) Jefferson
*Carter Elijah (m), lab, h 718 W State
*Carter Ella, cook, h 221 W State
*Carter Eugene, lab, b 818 W Ashley
*Carter Eva, lndrs, h 1593 Louisiana
Carter Ezekiel M (Dorothy), h 1621 Silver
Carter Fish & Oyster Co, E A Vandegrift mgr, 57 S Ocean
*Carter Frances (wid), cook, h rr 429 W State
Carter Frank (Estelle), r 625 Julia
Carter George D, clk Clyde S S Co, r 225 E Duval
Carter George H, mach, b 20 Douglas
Carter George W, trav pass agt Sou Ry, b 125 W 11th
*Carter Hampton, lab, b 1316 Monroe
Carter Harry, sign painter, b 1621 Silver
*Carter Helen (wid), lndrs, h 419 Jackson
*Carter Henry, driver, b 847 Lafayette

Tom Damato, Merchant Tailor
Office Phone, Auto M-1908 Residence Phone, Auto M-1137
228 WEST FORSYTH STREET, UNDER ARAGON HOTEL

MAHONEY LUMBER CO.
LUMBER, LATH, SHINGLES, MOULDINGS
YARDS: ACORN, NEAR ENTERPRISE STREET
TAKE HOGAN STREET CAR PHONE, BELL 4986

Carter Hugh A (Melvine), slsmn McMillan Bros Co, h 667 Crystal av
Carter Ida L, slsldy Cohen Bros, b 226 E Duval
Carter Ira J (May A; Carter & McCollum), h 1824 Laura
*Carter Isaac (m), lab, h 1309 W Beaver
*Carter Isaac C, lab, r 1635 9th av
Carter James H (Effie M), cond F E C, h 1449 Spearing
Carter James P, solr, b 1824 Laura
*Carter Jefferson (m), porter, h 1405 E Monroe
Carter Jesse (Rhoda), farmer, h 311 Claude
Carter Jesse H (Celia), h MacDuff av s w cor Enterprise
Carter Jesse W (Arrie B), cond, J T Co, h 305 Riverside av
*Carter John (m), driver, r 317 Jackson
*Carter John (m), lab, h 2426 Disbrow
*Carter John, lab, h 907 Odessa
Carter John B (Sadie), agt Pen Casualty Co, h 2035 Market
*Carter Joseph, b 2244 Davis
Carter Joseph E (Gladys), switchman F E C, h 144 Center, S J
Carter Joseph W (Anna), boxmkr, h n s 51st, 3 w of Buffalo av, Panama
Carter Julia M, h 147 E 17th
Carter Julian C (Wilmer), clk, r 226 E 1st
Carter Kate Mrs, r 117 W Church
Carter Laura A (wid James), h 365 W 10th
*Carter Louisa (wid), dom, b 821 W Union
*Carter Louvenia, maid, b 936 W Adams

Jones Lumber Co.
Eighth St. and Railroad Ave. Phone 5211

Carter Lucinda F (wid Wm), b 648 Cherry av
*Carter Lucy B, dom, b 725 W Union
*Carter Lula, lndrs, b 1640 (1808) Jefferson
Carter L Vivian, b 1824 Laura
Carter L Reid, b 1351 Lackawanna av
Carter McCoy C (Wannie I), asst city pass and ticket agt S A L, h 844 Charles
Carter Mabel M (wid J H), h 1623 Standard av
*Carter Mabel (wid), h 612 Lee
*Carter Mack, stevedore, h 111 W Orange
*Carter Malcolm (m), lab, r 228 May
*Carter Marion (m), porter, h 1322 Eaverson av
*Carter Marvin H (m), carp, h 416 W State
*Carter Mary (wid), h 1305 W Duval
Carter Maude J Mrs, sec and treas Hooker & Lightbody, h 225 E 2d
*Carter Mazie, cook, h 725 W Union
Carter Mitchell F, auto mach, b 2035 Market
*Carter Oliver, porter, h 1405 E Monroe
Carter Paul (Carter Bros), b 1621 Silver
Carter Pearl (wid Darling), b Mrs Ida Lloyd
*Carter Pearl, cook 123 S King
Carter Ralph (Nannie L; Carter Bros), h 513 E Duval
*Carter Raymond, porter, b 717 Jefferson
*Carter Richard, lab, b 221 W State
*Carter Robert (m), lab, h s s 28th, 5 e of Stewart av

DUVAL PLANING MILL CO. INTERIOR and EXTERIOR TRIM
C. G. BUCCI, President 7th. St and Railroad Ave Telephone 1749

Enterprise Lumber & Box Co.
1548 Enterprise St. Telephone 601 J P. Wilson, Mgr.
Lumber, Shingles, Lath, Boxes, Crates and Hampers
ESTIMATES FURNISHED

PHONE 1215 **Jacksonville Furniture Co.** 835 W. Adams Street

*Carter Robert C (m), lab, h 1113 3d av
*Carter Robert C, porter, r 717 Jefferson
Carter Sidney H, student, b 1824 Laura
*Carter Smith (m), lab, h 1443 W Monroe
*Carter Stephen (m), plasterer, h 1812 Illinois
*Carter Suba, cook, b 735 Lee
Carter Thomas (Ella), carp, h Howell n e cor A C L R R
*Carter Thomas H (m), lab, h 1600 Lee
Carter Wallace W, student, b 1824 Laura
*Carter Wm, carp, h 802 W Beaver
*Carter Wm (m), cook, h 735 Lee
*Carter Wm (m), drayman, h Whitaker, Panama
Carter Wm T, foreman Fla Wood Products Co, b D M Carter
*Carter Wright C (m), paver, h 1806 Louisiana
Carter & McCollum (I J Carter, O O McCollum), attys 1118 Heard Bank bldg
Cartledge Ledford W (Nellie), clk R M S, r 127 Schofield
Cartledge Wallace A, clk E E Cleaveland Furn Co, b 326 Monroe
Cartledge W Stewart (Minnie), clk R M S, h 851 Lemon
Cartmel Arthur R (Evelyn), com trav 50 Mutual Life bldg, h 414 E 3d
Cartmel Arthur R jr, slsmn B E Hardacre Co, b 414 E 3d
Cartmel E Catherine, steno, b 1818 Perry
Cartmel Frank (Rebecca), pres and treas E Bean & Son Co, h 1818 Perry
Cartmel Mary, b 1818 Perry

TELFAIR STOCKTON & CO.
Five-Year Mortgages, Real Estate and Insurance
108 W. BAY STREET TELEPHONE 310

Cartmel John, b 1637 Boluevard
Cartrell Alice B, steno J D Sparks, b 440 E 1st
*Cartwright Camilla, b 16 W Union
Cartwright George A (Jennie E), traffic mgr Ga-Fla Saw Mill Assn, h 1724 Pearl
Cartwright Henry B (Irene J), asst eng S A L Ry, h n s 30th, 1 w of Notter av
*Cartwright Judson, lab, b Thomas Cartwright
*Cartwright Lawrence M, cigarmkr, b 16 W Union
*Cartwright Thomas (m), farmer, h Flynn av s e cor 33d W
Caruthers John A (Annie L), foreman City Highway Property Yard, h 431 E Adams
Caruthers Lawrence K, with Sou Utilities Co, b 1906 Silver
Caruthers Paul, b 521 E Forsyth
Carvels Manuel (Demetra; George Ashlang & Co), h 1014 Laura
Carver Bascom Y, slsmn, b 2155 Lydia
Carver Lorenzo A (Nora S), bkpr C W Bartleson Co, h 1507 Forbes
Carver Mertie L (Ossie B), driver, h n s 14th, 2 w of Talleyrand av
*Carver Thomas, porter, h 1509 Lee
*Carwile Ollie, dom, b 127½ State
*Cary James (m), shoemkr, h 929 Forest
Casatly Abraham (Hediey), laces 116 Laura, r 723 W Adams
Case Fannie A (wid M W), b 1127 Park
Case Wm (Anna), plumber, r 1702 E Duval

FORD ROOFING CO. Manufacturers of GALVANIZED IRON WORK CORNICE, METAL SKY LIGHTS, FINIALS
326 WEST ADAMS STREET PHONE 6636

Mrs. M. A. Strickland, Propr. FOR TRANSIENT OR PERMANENT GUESTS REASONABLE RATES CAFE a la CARTE
Main and Adams Tel. Bell 2140, Auto M 3645

Lewis L. Copeland
OPTOMETRIST and OPTICIAN
113 W. DUVAL ST. Ground Floor St. James Bldg.

*Casey Felix, lab, b 1037 W Union
*Casey Jeanette, cook, h 336 E Beaver
Cash Andrew M (Josephine), h 116 E 16th
Cash Beatrice, b 116 E 16th
Cash Dudley O (Edna), mgr D O Cash Co, McCray Refrigerator Co, Hobart Mfg Co and Walker Bin Co, 328 W Adams, h 2700 Park
Cash D O Co, D O Cash mgr, H F Lloyd sec, store fixtures 328 W Adams
Cash Luther C (Florida), mtrmn, h 341 Riverside av
*Cash Marion A (m), porter, h 351 Charles
*Cash Minnie (wid), dom, h 734 W Union
*Cash Wm (m), lab, h 1448 Weare
Cashen John J, steward Windsor Hotel, b same
Cashen Thomas V (Isabel F), h 1425 E Adams
Cashen Thomas V jr (Eliza; Republic Theatre), h 1407 E Adams
*Cashion James E, porter, r 615½ W Ashley
*Cashy Herman, lab, h 1030 Broad
Casino Theatre, M P Foote mgr, 215 W Bay
Casler Edward B (Jeanette T), slsmn Hutchinson Shoe Co, h 329 E 2d
Casler Ella B, tchr S'field Grammar Sch, b 329 E 2d
Casler Edward B jr, student, b 329 E 2d
Caslor Arthur D Rev, pastor St Stephen's Epis Ch, h 1011 W Monroe
*Casmey Rebecca, lndrs, h 1021 Cleveland

W. M. McCRORY CO. General Insurance Surety Bonds
28 JULIA ST. TEL. BELL 3852

Cason Elmore D (Nettie G), cond, h 1601 Ionia
Cason Frederick, mtrmn, h 636 Magnolia
*Cason Idella, tchr Fla Baptist Academy, b same
Cason James C (Susie), ship carp, h 403 Georgia
Cason Nona G, b 403 Georgia
Cason Tate P (Addie), carp, h 403 Georgia
Cason Turner Z, phys 225 W Forsyth and school med inspr City Bd of Health, r Y M C A
Cason Virginia M, b 403 Georgia
Cason Warren C, cond J T Co, b 447 May
Casouris Nick, waiter, r 11 E Duval
Casse Marie E, b 698 W Monroe
Cassel Olga T, sec to W Z McElroy, r 9 W Church
Cassidey-Collins Co, P D Cassidey pres, J R Collins v-pres and treas, M A Collins sec, stocks 139 E Forsyth
CASSIDEY FRANK (Goertner B), City Auditor City Bldg, Tel Bell 5158, h James cor Post, Tel Auto R 1188
CASSIDEY HERBERT J (Helen B), Chief Deputy Circuit Court, h 2222 Riverside av
Cassidey Philip D (Carrie), pres Cassidey-Collins Co, actuary Fla Abstract & Title Ins Co, h 2402 Riverside av
Cassil Alex R, foremn Mintz Prtg Co, r 229 E 3d
Cassler Emer L Mrs, propr Cassler Hotel, h 509 W Adams
CASSLER HOTEL, Mrs E L Cassler Propr, 509 W Adams, Tels Bell 3984-J, Auto M 1301
Cassner Theolinda (wid Frederick), b 1715 Hill

Harris-Cantrell Hardware Co.
COMPLETE LINE OF BUILDERS' SUPPLIES
B. P. S. PAINTS KEEN KUTTER EDGED TOOLS
508 MAIN STREET TELS: BELL 5097; AUTO. M-1097

"We make a Truck to fit your business"
"They have no superiors"
GMC TRUCKS
GARAGE and SALES CO.
Distributors of G. M. C. and V. I. M. TRUCKS
H. C. YEARGAIN, Proprietor
14 1-2 South Laura St.
Tels. Bell 6620, Auto M 1236

STINSON ELECTRIC CO. WHOLESALE AND RETAIL ELECTRIC SUPPLIES
37 W. FORSYTH STREET TELS. BELL 477 AUTO M. 3477

Furniture of the Better Grade See CHADWICK'S
ALSO RUGS AND LINOLEUMS. Agents Grand Rapids Furniture. 7-9 E. Bay St. Phone 330

Castellano Arthur S (Emma), with Jax Realty Co, h 4 W 15th
Castellano Carmine, macaroni mfr, h 503 Washington
Castellano Hannah, b 503 Washington
Castellano Irena, b 503 Washington
Castellaw Emilio (Mamie F), collr, h 1226 E 3d
Castle Alice H (wid Mark), h 1543 Main
Castle Alma E, b 1543 Main
Castle Amy, steno A S Baker Co, b 421 Main
Castle Emma Mrs, h 229 E 2d
Castle Hall, 111 W Forsyth
Castle Irene, b 229 E 2d
Castro Daisy, b 425 Palmetto
Castro Jennie (wid Frank), furn rms 425 Palmetto
Castro Joseph, cigarmkr, b 425 Palmetto
Castro Joseph, sailor, b 720 E Bay
*Caswell Charles, pdlr, h 1649 Davis
Caswell George (Lula), carp Fla Wood Products Co, h Riverview
*Caswell Wm J, lab, b 1244 Jessie
*Caswell Wm M (m), lab, h 1244 Jessie
Cate Samuel L (Elsie), carp, h St John's Park
Cater John L (Clara E), slsmn F O Miller Music Co, h 1714 Silver
*Cater Neal (m), lab, b 1334 W Monroe
CATES CLEMENT D (Mary C; Clement D Cates & Co), h 2745 St John's av, Tel Bell 6245-L

SEEDS E. A. MARTIN SEED CO.
BELL PHONE 4277 — 206 EAST BAY ST. — AUTO. M-2368
Garden, Field and Flower Seed, Poultry Supplies and Remedies, Hay; Grain and Feed
Incubators

CATES CLEMENT D & CO (C D Cates, James W Edmondson), Stock and Bond Brokers, Investment Securities, 1001-1004 Florida Life Bldg, Tels Bell 5151, Auto M 1505
Cathcart Nelson W, wtchmkr R J Riles Co, b 2039 Park
Catherwood David K (Julia S), cashr Atl Natl Bank, h 420 E Monroe
Catholic Cemetery, Washington bet Union and Jessie
Catlett Benjamin S, sales stable 426 W Adams, r 124 E 2d
Catlin Carl W (Addie), patternmkr, h 528 W Church
*Cato Lizzie (wid), lndrs, h 822 Franklin
*Cato Thomas, porter D F & C P Long, h King's rd
Cato Wm G (Linnie), messr Sou Exp Co, h 1937 Ionia
Cato Wm W, b 1937 Ionia
Caudell Wm H (Fannie), clk Atl Coast Dist Co, r 401 E Forsyth
Cauthen Mary H, b 117 Ames av, S J
Cauthen Pauline J, steno R P Daniel, b 1663 Park
Cauthen Thomas M (Blanche), h 1663 Park
Cavanaugh, see also Kavanaugh
*Cavanaugh Charles (m), porter, h 1645 Davis
Cavanaugh Evelyn Mrs, steno A C Conyers, b 24 E 4th
Cavanaugh L J, com trav, r Forsyth apts
CAVANAUGH W FRANK, Sales Agent Maryland Club Whisky, Office 219 W Bay, Tel Bell 657, r Seminole Hotel
*Cave Philip G, carrier P O, h 1700 Madison
*Cave Victoria (wid), dom, h 527 W State
Cavender DeWitt C (Mary A), confr 145 E 8th, h 143 same

Walker Distributing Co. Distributing, Sign Tacking, Window Dressing, Circular Mailing Multigraphing, Folding, Addressing Lithographing and Sniping
403 Main St. Store Room 34 E Union
Phones Bell 839, Auto M1839 & M1854

Best at Lowest Prices in—
LUMBER, LATH, SHINGLES, MOULDINGS, ETC.
MAHONEY LUMBER CO.
Yards: Acorn, near Enterprise St. Take Hogan St. Car Phone, Bell 4986

Cavender Harriet R, music tchr 143 E 8th, b same
Caves Kizzana Mrs, nurse St Luke's Hospital
Caviness C C, clk R M S, r 27 W 10th
Cawley Cecil B, clk W U T Co, b 333 E 2d
Cawley Charles H (Ada G), com trav, h 1425 Walnut
Cawley David L (Emma), ins agt, h 333 E 2d
Cawley Ruth L, student, b 1425 Walnut
Cawthon Elmira V (wid John K), b 440 Cedar
Cawthon John K (Gussie), slsmn, h 14 W Orange
Cawthon Joseph S, detective A C L, b 440 Cedar
Cawthron Mary J (wid Charles), b 17 W 7th
*Cay Henton, lab, r 1728 Van Buren
Cecil L Henry (Margaret), grocer 456 E 3d, h same
CEDAR SPRINGS WATER CO, F J Hyde Pres, W L Dixson Vice-Pres, J E Johnson Sec and Treas, 701 Fla Life Bldg, Tel Bell 6128
Cedars Hotel, Mrs M E Beall propr, 21 Cedar
Cellar Oliver G (Lena M), inspr, h 2028 Silver
Celoni Joseph, chauf, r 127 W Union
*Centerfit Frank (m), lab, h Dutton's qtrs, M'dale
*Central A M E Church, Davis s e cor Eagle
*Central Baptist Church, 111 W State
Central Building Co, P A Holt pres, E H Stewart sec and treas, 309 Clark bldg
Central City Mission, O D Wolfe supt, 605 W Monroe
Central Garage & Supply Co, J S Arnold jr pres, P E Harry v-pres, H V Arnold sec and treas, 214 E Forsyth
Central Grammar School, 335 E Church
Central Investment Co, P A Holt pres, D J Herrin sec and treas, 309 Clark bldg
Central of Georgia Railway, F L Corwin Fla frt agt, J R Randolph coml agt, 1105 Heard Bank bldg
Central Tire & Vulcanizing Co (Marcus Conant), 16 E Forsyth
Central Trades Hall, 46½ W Bay
Certain Gordon B (Faith L), bkpr Purity Ice Cream Co, h 1543 Pearl
CESERY ANGELO J (Beatrice), Plain and Ornamental Plaster and Cement Work, Tile, Marble, Etc, Plaster Capitals, All Sizes, All Styles Always in Stock, Office and Factory Foot of E Bay, Tel Bell 1250
Chace Flora D Mrs, office asst Drs L W Cunningham and J E Boyd, b 411 E Monroe
Chace James, dentist 316 Heard Bank bldg, r 400 W Beaver
Chace Wm H (Adaline), dentist 14 Bisbee bldg, 7 Laura, h Mandarin rd, S J
CHADWICK B H FURNITURE CO, R L Chadwick Pres, E B Taylor Vice-Pres, W W Reed Sec and Treas, 7-9 E Bay, Tel Bell 330
Chadwick Charles (Lula), clk, h 1331 Winthrop
CHADWICK ROSA L (wid B H), Pres B H Chadwick Furniture Co, h 100 Bayard Pl
Chaffee Harold S, clk Cummer Lbr Co, h Milldale
Chaires Annie M, clk Cohen Bros, b 15 W Duval
Chaires Annie P (wid John), boarding 15 W Duval
*Chaires Julius (m), draymn, h 1643 Cleveland
Chaires Thelma M, b 15 W Duval
Chalfinch Clifford W (Glennie), clk R M S, h 635 Cherry av

JAX. CONCRETE CO.
SIDEWALKS, CONCRETE BLOCKS, Etc.
530 Riverside Ave.
F. C. HEDRICK, Mgr.
Bell Tel. 678
Auto R1353

W. Mulford Marsh ARCHITECT
338 St. James Bldg. Phone, Auto M-3345

JAMES N. COONS
Plumbing, Heating, Roofing
22 OCEAN ST. PHONE, BELL 2279
LET COONS DO IT

Chalfinch M L, clk R M S, r 37 W Monroe
Chalifoux Margaret H Mrs, h 526 E Duval
Chalker Alonzo S, lab, b 840 E 8th
Chalker Charles S F (Louisa), collr Rudisill Realty Co, h 924 E 10th
Chalker Cicero F (Annabelle), bkpr Fla Metal Products Co, h 24th 2 e of Evergreen av
Chalker Disca G, slsldy Furchgott's, b 840 E 8th
Chalker Edward L, clk Boone's Drug Store, r 35 W Duval
Chalker James W, lab, b 840 E 8th
Chalker Louise E (wid Eugene), b 840 E 8th
Chalker Max M, clk Fla Metal Products Co, b C F Chalker
Chalker Wm H, ins agt, b 840 E 8th
Challen Laura (wid James), b 12 Osceola
Chalmers James B (Laura), sexton City Cemetery, h 879 Washington
CHALMERS MOTOR CARS, Fred E Gilbert Distributor 221 W Adams, Tels Bell 4106, Auto M 3977
Chamados George, waiter, r 516 W Monroe
CHAMBER OF COMMERCE, see Jacksonville Chamber of Commerce
CHAMBER OF COMMERCE BUILDING, 207 Main
Chamberlain Ada E (wid Lon), r 117 E 2d
Chamberlain Anna M (wid J W), b 224 Osceola
Chamberlain Anna M, tchr Riverside Gram Sch, b 224 Osceola

SAMUEL C. TAYLOR
14 OCEAN ST.
PHONES: Bell 1773, Auto M 1773
THE RENTING AGENT
INSURANCE
REAL ESTATE and LOANS

Chamberlain Arthur W, bkpr Dorsey-O'Neill Baking Co, r 117 E 2d
Chamberlain Charles W, ship clk Hutchinson Shoe Co, r 117 E 3d
Chamberlain Constance K, student, b 224 Osceola
Chamberlain Edward N, inspr, h 224 Osceola
Chamberlain Lucy J, steno Mutual Life Ins Co, b 224 Osceola
Chamberlain Mary H, b 224 Osceola
Chamberlain Romine L (Libbie E), mgr Sunnybrook Gardens, h same
Chambers Amelia Mrs, b J H Walker
Chambers Carrie, steno Empire Scale & Fixture Co, b 310 E 7th
Chambers Clinton W (Catherine), h 1252 E 15th
Chambers Edgar J (Rebecca), blksmith, h 1716 E Church
Chambers Flora H (wid Hickman I), h 2321 Pearl
*Chambers Frank H (m), porter, h 937 Pippin
*Chambers George (m), grocer 1144 Ionia, h same
Chambers Harry S (Mary), chauf, b 1822 Hubbard
*Chambers John (m), chauf, r 541 Park
Chambers Joseph H (Emma), woodwkr, h 1822 Hubbard
Chambers J Albright (Inez), clk Sou Groc Co, b 1836 Laura
*Chambers Lee (m), lab, h 21st n w cor Louisiana
*Chambers Noah A (m), lab, h 907 Missouri av
Chambers Oscar, clk A C L, b 37 W Church
*Chambers Sadie, tchr, b 937 Pippin
*Chambers Susie, tchr, h 839 Odessa
*Chambers Thomas (m), shoemkr, h 553 Lee
*Chambers Wm (m), lab, h 1011 Griffin av

Plate Glass——Windshields——Mirrors
Tels. Bell 1572, Auto M 1572
535-537 E. Bay St.
French Mirror Plate Glass Co.

E. G. GOLDER
Successor to
COONS & GOLDER
PLUMBING
HEATING
FIRE ESCAPES
RE-TINNING
COPPERS
16 E. Adams
Both Phones

PHONE 388 327 LAURA STREET, OPPOSITE HEMMING PARK
SABUT TIRE & SUPPLY CO.
TIRES SUPPLIES VULCANIZING

Chambers Wm H, clk Covington Co, b 2321 Pearl
Chambers Wm P (Julia A), agt Pittsburgh Plate Glass Co, h 1819 Perry
Chambers Wm S (Daisy H), office sec Y M C A, h 38 E 7th
Chambliss John O (Veda; Jax Cattle Co), whol meats 406 Forest, h 1405 College
Champayne Harry R (Daisy), bkpr Atl Natl Bank, h 1535 Post
*Champion Conrad R, carp, h 1894 Lee
*Champion Gabriel (m), lab, h 825 W Beaver
*Champion George, carp, b 1894 Lee
*Champion Joseph (m), lab, h 1112 Reiman
Champion Luther P, meatctr, b 223 Florida av
*Champion Mary (wid), h 1894 Lee
*Champion Richard (m), cook, h 1215 Madison
*Champion Ross, lab, b 301 Myrtle av
*Champion Wm, carp, b 1894 Lee
Champlain Ernest, agt Prudential Ins Co, b 773 Riverside av
Champlain Guy R, com trav, b 773 Riverside av
Champlain Mary H (wid E A), h 773 Riverside av
Champlain Mildred Mrs, h 2633 St John's av
Champlin Ralph A (Frances), trainmstr, h 731 Oak
Champlin Verne B (Annie), slsmn F E Gilbert, h 2035 Perry
Chance Arthur B (Edna E), car repr, h 5 E Jackson
Chance Henry T, slsmn Cohen Bros, r St George Hotel
Chance Lottie M, office asst C S Lowry, r 32 E Forsyth
Chancellor John L (Lillie H), mgr W T Farley, h 218 Phelps
Chancey Janie, nurse, r 1015½ E Adams
Chancey Joseph B (Harriet M), fire dept, h 425 May
Chandler Carlton C, cond J T Co, b 1004 W Adams
Chandler Donald F (Mary F), bkpr Furchgott's, h 2740 Market
Chandler Edna, h 743 Ward
Chandler Edward, millhd, r 325 Main
*Chandler Edward (m), lab, h Panama
Chandler Eliza P (wid Alonzo H), b 930 Talleyrand av
Chandler George (Katerin), slsmn, b 339 W Adams
*Chandler Inman, tmstr, b Eugene Key
*Chandler James (m), driver, h 527 Cemetery av
*Chandler John, driver, b Eugene Key
Chandler John T (Nellie M), slsmn Fla Marketing & Distributing Bureau, h 623 Newnan
Chandler Julia Mrs, r 325 Main
*Chandler Margaret, lndrs, h 1706 Illinois
Chandler Nellie M Mrs, artist, h 623 Newnan
Chandler Wm B (Sarah), carp, h 1408 W Church
Chandler Wm H, bkpr Cummer Lbr Co, r 325 Main
*Chandler Wyatt (m), driver, h 1518 Madison
*Chaney Annie L, lndrs, h 1427 Davis
*Chaney Elizabeth, grocer Davis s e cor 18th, h same
*Chaney Hattie (wid), lndrs, h 1098 Louisiana
*Chaney Lee A, porter, b 1427 Davis
*Chaney Mary, dom, h 706 Dewdrop
Chapel of the Holy Rosary, 16th and Boulevard
CHAPIN ARTHUR A, Vice-Pres Purity Ice Cream & Dairy Co, res Washington, D C
Chapin-Buckman Publicity Co (G M Chapin, R L Buckman), coml photogrs 412 St James bldg
Chapin George M (Margaret; Chapin-Buckman Publicity Co), r 318 W Beaver

PORTAGE TIRES
Guaranteed 5,000 Miles Phones Bell 4373, Auto M 2817
ACCESSORIES
VULCANIZING
SERVICE CARS
68% GASOLINE
GEO. M. ADAMS
Portage Tire Co.
CHAS. M. SHINE
10 E. DUVAL STREET

C. H. HOUGHTON GEO. M. PRICE
Jacksonville Plumbing Supply Co.
C. H. HOUGHTON, Licensed Plumber
15 Julia St. Phones Bell 569, Auto M 8118
PLUMBING, ROOFING,
Steam and Gas Fitting

DUVAL IRON WORKS
Oscar Rubin C. J. Eppert
Machinist, Blacksmith & Boiler Works
Bell Phone 4491 126 W. Bay
OXY-ACETYLENE WELDING AND CUTTING

TILE and MARBLE WORKS
A. J. GESERY: Office and Factory, Foot of E. Bay St. Phone 1250.

Chaplin Lethco O (Emma; Vaughn & Coward), h 909 Talleyrand av
Chaplin Walter B (Mary), lbr inspr Angel Fwdg Co, h 313 E 10th
Chaplin W Harris, cashr Fruit Dispatch Co, r 313 E 10th
Chapman Alda A (wid Omar), b 2310 Oak
Chapman Annie M, steno N Y Life, b 130 W Monroe
Chapman Benjamin (Corinne), phys 649 Myrtle av, h 32 W 16th
Chapman Carriage Factory (F A Chapman, W E Sweney), 332 E Forsyth
Chapman Carrie E, steno, b 305 Washington
Chapman Charles C (Alma), floormn Cohen Bros, h 223 E 4th
Chapman Charles E, asst Burns & Campbell, r 45 W Church
Chapman Charles M (Annie), plmbr 712 Main, h 3320 Pearl
Chapman Clarence E (Fannie), linemn, h 1501 Walnut
CHAPMAN EDWARD B (Martha), With Cummer Lumber Co, h 27 E 7th
Chapman Elphus M (Lula), slsmn McNerny Gro Co, h 730 E Ashley
Chapman Eugene, steno L C Smith & Bros, b 437 E Duval
Chapman Evaline (wid Richard), h 1341 Hubbard
Chapman Frederick A (Chapman Carriage Factory), b 2205 Forbes
Chapman G Wm, mach, b H B Giles
Chapman James S Rev (Blanche), pastor Riverside Park M E Church S, h 1542 Park
*Chapman John, lab, h 1343 Darwin la
Chapman John H (Carrie F), meats Edgewood av, Murray Hill, h 1557 Phyllis
Chapman Linnie S, tchr N E S'field Sch, b 240 E 8th
Chapman Lorena C, tchr New Riverside Sch, b 1542 Park
*Chapman Mamie (wid), lndrs, h 514 Spruce
*Chapman Martha, dom, h 1633 9th av
*Chapman Mary, cook, h 1427 (1450) Cleveland
*Chapman Mary (wid), nurse, h 721 Pippin
Chapman Ovid N, b 730 E Ashley
*Chapman Robert, lab, h Panama
*Chapman Sallie, cook 1456 College
*Chapman Solomon, lab, b 721 Pippin
Chapman Stewart L (Linnie), dep collr U S Int Rev, h 240 E 8th
Chapman S Merla, slsldy Furchgott's, b 240 E 8th
Chapman Virginia H (wid James M), clk C W Hawkins, b 331 W Church
Chapman Wm W (Mary), chf inspr Burroughs Add Mach Co, h 1709 Silver
*Chappell Annie, smstrs, b 2001 Mars av
CHAPPELL ARTHUR G (Marie; George E Chase & Co), h 436 E Adams
Chappell A George, slsmn George E Chase & Co, b 436 E Adams
Chappell Clifford C (Eloise), bkpr Flynn-Harris-Bullard Co, h 2115 Hubbard
Chappell George C (Belle), bkpr Cons Naval Stores Co, h 203 Davis av, S J
Chappell Grace B, b 236 Phelps
Chappell Helen, b 142 E 1st
CHAPPELL LEWIS G (Annie B; George E Chase & Co), h 236 Phelps

Florida Trunk Mfg. Co.
Fancy Leather Goods
115 WEST BAY ST.
Both Phones 1005

LUMBER Mahoney Lumber Co.
SERVICE, QUALITY. GET OUR PRICES
YARDS: ACORN, NEAR ENTERPRISE ST.
Take Hogan Street Car. Phone, Bell 4986

*Chappell Lewis W (m), lab, h 2103 Jupiter
Chappell Louise, asst cashr Inter-Southern Life Ins Co, b 142 E 1st
*Chappell Rainey, driver, h 715 Dewdrop
Chappell Thomas A, h 142 E 1st
Chappell Thomas A jr, rate clk traffic bureau Chamber of Commerce, b 142 E 1st
*Charles Edward L (m), waiter, h 416 Lee
Charles Frank N (Marie), collr D J Conroy Co, h 1750 Hubbard
Charles Horace J (Mary), com trav, h 1736 Hubbard
*Charles Josephine (wid), lndrs, h 339 E Beaver
Charles Sophie M, b 1736 Hubbard
Charlton Dorothy, b 144 Center, S J
*Charlton Nettie (wid), lndrs, h 755 Eagle
*Charlton Samuel (m), millhd, h Cummer av, Panama
Chartier George, barber, r 703 E Ashley
*Chase Charles A (m), janitor, h 707 Spearing
Chase Charles T, b 511 Talleyrand av
Chase Earl S, clk, b 115 Catherine, S J
CHASE GEORGE E & CO (Arthur G and Lewis G Chappell), Ship Chandlery, Hardware, Paints, Oils and Motor Boat Supplies 323-325 E Bay, Tels Bell 266, Auto M 1266
Chase G Frank (Mollie), mtrmn, h 324 May
Chase Helen, steno Ganahl & Browder, b 130 W Monroe
Chase Hiram, b 1027 E Bay
Chase James L, mtrmn J T Co
Chase Joshua C (Mary J), pres Chase & Co, h 1357 Riverside av
Chase Lorenzo W, h 1144 Oak
Chase Mary L (wid Ralph H), h 1027 E Bay
Chase Minerva G (wid Charles W), b 1144 Oak
Chase Raymond (Marie M), agt Metropolitan Life, h 21st and Liberty
Chase Sydney O, v-pres Chase & Co, res Sanford, Fla
*Chase Thomas (m), plstr, h 635 W Victoria
Chase & Co (Inc), J C Chase pres, S O Chase v-pres, W R Harney sec-treas, whol fruit 443 St James bldg
Chassagne Charles J (Onera C), dairyman Lackawanna av n e cor Owen av
Chastain Annie N (wid Paul), b 306 Davis av, S J
*Chatfield Clara (wid), lndrs, h 403 Bridier
*Chatman Albert (m), lab, h 1935 Fisher
*Chatman Howard, janitor, b 1701½ Davis
*Chatman Olive (wid), dom, b 1701½ Davis
*Chatman Silas (m), lab, h 1216 Fisher
*Chatman Wm C (m), lab, b 1216 Fisher
*Chavas Rosa, nurse, h 1320 3d av
Chavez Emanuel L (Lena), cigarmkr, h 509 Van Buren
Chavez Leon C (Dolores), cigarmkr, h 905 E Duval
Chavez Manuel C jr (Agnes), h 407 Georgia
*Chavis John N (m), porter, h 2012 Davis
*Chavous Choniker J (m), boilermkr, h 1526 Harrison
*Chavous George, porter, b 1004 W Duval
*Chavous Patrick, porter, b 1004 W Duval
CHEATHAM-ALDERMAN CO, W F Alderman Pres, G V Alderman Vice-Pres, F C Locke Sec-Treas, Clothiers and Furnishers 437-439 W Bay, Tel Bell 1311
Cheatham Charles O, student, b 12 Vernon ter

GIBBS GAS ENGINE CO., of Fla.
ENGINEERS AND MACHINISTS
MODERN SHOPS
26 S. MAIN ST.
Tels., Bell 5011
Auto M. 1497

WE CAN FURNISH YOU
ANY DIRECTORY PUBLISHED
in the World at Publisher's Price. Same Day Order is Received
R. L. Polk & Co.
PUBLISHERS
Jacksonville, Birmingham, Detroit, New York

SIGNS MOTT, JR. BLTN. SYSTEM
OF ALL KINDS OUTDOOR ADVERTISERS 31 W. Forsyth St.

*Cheatham Edward (m), meatctr, r 38 E State
*Cheatham John, lab, r 1516 Harrison
Cheatham John O (Marie L), real est 103 W Adams, h 12 Vernon ter
Cheatham Orville G (Annie), sls agt Georgia Car & Locomotive Co, h e s Challen av 2 n of Park
Cheatham Orville R (Olive M), dentist 411 Professional bldg, h e s Challen av 5 n of Park
*Cheaves Frances (wid), lndrs, h 919 W Church
*Cheek Alonzo (m), firemn, h 72 Claude
Cheek Leon T, mgr Cheek-Neal Coffee Co, r Mason Hotel
Cheek-Neal Coffee Co, L T Cheek mgr, 844 E Bay
*Cheeks Edward, lab, r 905 Clay
*Cheeseboro Jacob (m), draymn, h 1020 Argyle
Chenault Archibald C (Winnie R), pharmacist R R Bennett, h 1435 Forbes
Cheney, see also Chaney
*Cheney Abe (m), lab, h 1449 W Monroe
Cheney Alvin D (Mamie), spl agt Inter-Southern Life Ins Co, h 1810 E Beaver
Cheney Edwin E (Corinne), ins 603 Bisbee bldg, sec and treas Fairfield Dev Co, h 424 Talleyrand av
*Cheney Hattie, cook shop rr 1454 W Adams
Cheney Jean A, clk Sou Exp Co, b 1810 E Beaver
Cheney Thomas R (Beatrice), slsmn Bond & Bours Co, h 43 E 18th
Chenoweth Ann Mrs, b 531 E Adams
Chepenik Edith, clk McCrory's, b 824 E Duval
Chepenik Nathan (Sarah), pdlr, h 824 E Duval
CHEROKEE CIGAR STORE, T M Dozier Propr, Cigars and Tobacco 11 Main, Tels Bell 400, Auto M 3155
Cherry Alex L (Allie O), bkpr City Bd of Bond Trustees, h 122 E 9th
Cherry Alexander L jr, clk, b 122 E 9th
*Cherry Amanda (wid), lndrs, h 928 Dennis
*Cherry Bisby, carp, b 903 Jessie
Cherry David V, chauf Jax Gas Co, b 14 W Orange
*Cherry Edward, waiter, r 216 Magnolia
*Cherry Floyd, plstr, b 923 Broad
*Cherry Frank, printer, b 22 E State
Cherry George R (Emma), propr Cherry's Pharmacy, r 1341 Hubbard
*Cherry James, barber 808 Davis, b 614 Stuart
Cherry John (Viola), grocer n s Lake Shore blvd e of A C L R R
*Cherry John (m), cook shop 1356 Florida av, h 1306 Evergreen av
Cherry John C (Viola), clk Whiddon's, b 2151 Main
Cherry Juliette W, student, b 122 E 9th
Cherry Luther D (Tessie), bkpr City Board of Bond Trustees, h 1520 Market
*Cherry Maria (wid), boarding, h 22 E State
*Cherry Maria (wid), lndrs, h 1536 Dennis
CHERRY'S PHARMACY, George R Cherry Propr, 1301 Main, Tels Bell 193 and 2642, Auto M 2642
*Cherry Robert, waiter, r 611 W Beaver
*Cherry Stephen W (m), waiter, h 321 W State
*Cherry Washington C (m), lab, h 2427 Richard

B. E. Hardacre Company | General Insurance
Real Estate and Surety Bonds
PHONE 577
ROOMS 314-15-16 DUVAL BLDG.

POLK'S MEDICAL REGISTER AND DIRECTORY OF NORTH AMERICA
PUBLISHED BY R. L. POLK & CO., DETROIT

Certified Public Accountant | **John A. Hall**
Audits, Accounting Systems, Examinations
416 Heard Bank Bldg. Bell Phone 3836

*Cherry Wm (m), painter, h 442 Spruce
*Cheseboro James A (m), shoemkr 1040 Florida av, h 1319 Evergreen av
Chesebro Margaret L (wid Mortimer), h n s MacDuff av 1 w of Lemon
Chesebro Oliver, lab, b Mrs M L Chesebro
Cheshire John H (Mollie), mach, h 234 W Union
Cheshire Pearl, clk, b 234 W Union
Chesnut Charles H (Kate L), cashr The Citizens Bank of Jacksonville, h 115 W Lomax
Chesnut Donald C (Jean), jeweler Greenleaf & Crosby Co, h 301 Crystal av
*Chesnut John (m; West End Transfer Co), h College Park
Chester Charles C Rev (Laura), h 15 Rayford
*Chester Eli, lab, b 844 Georgia
Chester John N (Elberta), eng, h 516 May
*Chester Seaborn, lab, b 212 Price
Chester Walter S, mach S A L, b 20 Douglas
Chestnut Aline, dom 2703 Riverside av
*Chestnut James (m), draymn, h Hardee n w cor Imerson
*Chestnut Joseph E (m), blksmith 644 Myrtle av, h Myrtle av cor 14th
*Chestnut Maude, lndrs, h Myrtle av s e cor 14th
*Chestnutt Veania (wid), dom, h 724 W Union
Chevis Allie T (wid James B), boarding 540 Riverside av
Chevis John A, mtrmn, b 540 Riverside av

J. P. Campbell | **IRRIGATION**
Main Office, Factory and Warehouse, Union Terminal Building. Branch Office and Display Room 111 W. Duval. | Sprinklers and Supplies

Chevis Leila E, cashr Jefferies Market, b 540 Riverside av
Chevis Rosalind G, b 540 Riverside av
Chevis Thomas M (Edna B), fire dept, h 431 May
Chicane Fontaine, cigarmkr, h 1432 E Church
Chicago, Burlington & Quincy Railroad, J N Merrill Fla agt, 509 Atl Natl Bank bldg
Chidester James J, barber Windsor Hotel, r same
Chilcote Wm W (Wm F Miller & Co), b 2103 Main
Childers Wm E (Rosa), lab, h 309 Estelle
CHILDREN'S HOME SOCIETY OF FLORIDA, Marcus C Fagg State Supt, 361 St James Bldg, Tels Bell 4771, Auto M 2237, Receiving Home 1944 Riverside av, Tel Bell 2298
*Childs Adolph W (m), carp, h 574 Charles
Childs Clarence B, ship clk Greenleaf & Crosby Co, b 135 W Beaver
Childs Clarence H (Nellie), watchmkr Greenleaf & Crosby Co, h 135 W Beaver
*Childs George, driver, r 706 Liberty
*Childs George, lab, h S A L Section qtrs
*Childs George H (m), clk R M S, h 1221 W Ashley
*Childs George W (m), stevedore, h 1649 Florida av
*Childs Jacob C (m), lab, h 1447 E Monroe
*Childs Joseph (m), cook, h Lawton av, Panama
*Childs Lucy (wid), cook, h 127 Curtis av
*Chilton Charles (m), lab, h 1099 Clinton la

HUTCHINSON AUDIT CO.
352-354 St. James Bldg.
Phone, Auto M 1959
Auditors and Accountants

CUMMER LUMBER COMPANY
Manufacturers of Rough and Dressed YELLOW PINE LUMBER and TIMBER. ALSO VEGETABLE CRATES OF ALL DESCRIPTIONS

Marcus Conant Co. FUNERAL DIRECTORS AND EMBALMERS
Auto Anbulance Service. 220 E. Monroe St. Tels. 11 and 2240

CHINESE RESTAURANT THE, Lew Johnson Mgr, American Plan, Chop Suey Made From Best Imported Food Stuffs, Open All Night, Orders Delivered, 76 Madison, Tels Bell 2783, Auto M 2869

Chira Harry P (Dorothy), palmist, b 125 Lackawanna av
*Chisholm Abraham, stevedore, r 218 E Union
*Chisholm Alexander (m), porter, h 640 W Church
*Chisholm Charles J (m), porter, h 1706 Madison
*Chisholm James (m), carp, h 1616 Spearing
Chisholm James M (Minnie), grocer Virginia, Panama, h same
*Chisholm Joseph (m), lab, h 1490 Illinois
*Chisholm Philip, stevedore, b 112 North
*Chisholm Robert L (m), waiter, h 1551 W 14th
*Chisholm Wayman, waiter, h 1526 Murdock
Chisholm Wm E (Frances), agt Lincoln Am Life, h 1424 E Duval
*Chisolm Adam (m), lab, h 1733 Pelican
*Chisolm Allen (m), lab, h e s Moncrief rd 2 n of 12th
*Chisolm Henry, lab, r 433 W State
*Chisolm Lee, lab, b 1034 Wilcox av
*Chisolm Mack, lab, b 330 North
*Chisolm Major C (m), waiter, h 1306 W Church
*Chisolm Oscar (m), lab, h 1030 W Ashley
*Chisolm Richard (m), lab, b 1108 Clay
*Chisolm Thomas (m), waiter, h 724 Madison
Chitty Arthur B (Hazel), v-pres Porter-Mallard Co, h 236 W 4th
Chivers Adam J (Mary), gardener, b Mrs N M Shirley

The Letter Shop
12 U. S. TRUST & SAV. BANK BLDG.
BOTH PHONES 1626
MULTIGRAPH LETTERS
In Any Quantity Stenographers Furnished on Call Typewriting and Copying Work Prepared by Competent Operators

Chivley George, student, b 639 Smith
Choate Frank, mach, b 240 Bridier
*Choice Isaac, shoemkr 1406 Florida av, r same
Chong Ju Sing, lndry 533 E Bay, h same
Chreiman Percy (Dale), painter, h 1117 E Church
Christ Michael, gardener, r 218 Cedar
Christen Richard J (Della), eng, h 1316 Walnut
Christensen Halver E (Myers & Christensen), r 32 W Monroe
Christian Ada, cashr Imperial Theatre, b 1425 Walnut
Christian Anthony (Ada), asst mgr Cosmopolitan Club, b 1425 Walnut
*Christian Daniel F, porter Drew's, b 223 E State
Christian Ernest, sawfiler, r 803 W Monroe
*Christian Frank, chauf, b 215 W State
*Christian Henry (m), cabtmkr, h 223 E State
*Christian Henry C (m), driver, h 220 North
Christian Peter (Pandeledes & Co), r 1350 Florida av
*Christian Rosa (wid), lndrs, h 511 Charles
Christian Science Reading Room, Mollie B Gibson librarian, 406 St James bldg
Christian Thomas B (Catherine), sec-treas Eagle Laundry Co, h 34 W 7th
Christiansen Lorenz P (Elizabeth), carp, h 1933 Swift
Christianson Chris J, cabtmkr, b 122 Estelle
Christianson Jens, dredger, b C A Brockman
Christie Anna W (wid J B), h 332 E Ashley

ELLIS, CURTIS & KOOKER
Civil Engineers and Surveyors
Drainage and Highway Sewerage and Railroad Blue Prints
Rooms 211 to 215 Florida Fire & Casualty Bldg. Phone 948

Plaxco Printery
23 EAST BAY STREET

MAHONEY LUMBER CO.
WE WILL SAVE YOU MONEY
Yards: Acorn, near Enterprise St. Take Hogan St. Car Phone, Bell 4986

Christie Eldred W, clk B Richardson, r Forsyth apts
Christie Flavius T (Jane H), real est 316 Dyal-Upchurch bldg, h 221 E Church
Christie George (Helen), carp, h 24th s w cor Franklin
Christie George T (Ruth), real est, h 314 King
*Christie Pearl (wid), smstrs, h 622 W Church
*Christie Richard, lab, b 1517 W Church
Christie Thaddeus L (Gavin & Christie), barber 40 E Forsyth, r 120 E Monroe
Christie Wm McL, atty with John C Cooper & Son, b 232 E Ashley
Christmas G Clifford, clk Drew's, r 318 Newnan
*Christmas Thomas H (m), waiter, h 413 E Ashley
Christmas Walter C (L Texas), bkpr C A Brown jr, b 44 W Orange
Christofoli Richard L, clk French Mirror Plate Glass Co, b 134 E Ashley
Christofoli John, tilesetr W F Miller & Co
*Christopher Arthur (m), blksmith, h 1004 W 21st
Christopher Charles, millhd, b C W Arnold
*Christopher Columbus, lab, b 818 Van Buren
*Christopher Earle (m), porter, h 609 Catherine
Christopher Elizabeth M, b 803 Riverside av
*Christopher Fred (m), lab, b Henry Morris
*Christopher Glasco (m), lab, h 1221 Madison

INDEPENDENT LAUNDRY CO., Inc.
We are Independent of the Laundry Trust.
1060-1062 Washington St.
PHONES Bell 7200 Auto. M 2932

Christopher Harold G, sec Parsons Realty Co, b 2042 Riverside av
*Christopher Howard (m), lab, r 1108 Franklin
Christopher Hugo J V H, printer, b 832 Albert
*Christopher Irvin (m), lab, h 818 Van Buren
*Christopher John (m), painter, h 915 Market
Christopher John G (Henrietta), pres J G Christopher Co, h 780 Riverside av
Christopher John R (Lizzie), paperhngr, h 832 Albert
CHRISTOPHER J G CO, J G Christopher Pres, J L Peebles Treas, C Roy Mundee Sec, Ernest McCarthy Genl Mgr, Machinery and Mill Supplies, 416 E Bay, Tels Bell 468 and 4693
*Christopher Lizzie (wid), h 1113 W Duval
*Christopher Mabel, h 915 W Forsyth
Christopher Mabel F, b 1320 Hubbard
*Christopher Osman B (m), caulker, h w s Laura 1 w of 27th
Christopher Pearl, smstrs, b 239 W Forsyth
Christopher Rosa B Mrs, h 816 Hogan
*Christopher Savannah, nurse 1035 May
*Christopher Thomas A (m), lab, h 1216 Jessie
*Christopher Wm, driver, b 752 W Beaver
Christopher Wm H (Emma L), whse mgr J G Christopher Co, h 803 Riverside av
Christopher Wm L (Annie M), clk S A L, h 317 W 4th
Christy Arthur F (Melvy L), cond A C L, h 141 W 9th
Christy James W (Mattie), brakeman A C L, h 1832 Pearl

LIVINGSTON, YONGE CO.
ELECTRIC LIGHTING FIXTURES AND LAMPS
18-20 EAST ADAMS ST. PHONES: Bell 2088, Auto M-2988

Jones Lumber Co.
"Quality and Service"

GRAY ROOF PAINT CO. 318 Heard Bldg. Phones Bell 7335 Auto M. 1848

ROOF PAINT CONTRACTORS and ROOFING EXPERTS

Chung Charley, lndry 1047 Florida av, h same
Chung Charlie (Chung's Laundry), h 416 Florida av
Chung's Laundry (Charlie Chung, Charlie Lee), 416 Florida av
Chunn Freeman L (Eula), cashr Am Agrl Chem Co, h 620 Ashley ct
Church Charles S (Gussie), r 619 W Adams
Church Club of Jacksonville, G W Baltzell sec, 230 E Forsyth
Church Frank (Margaret), mach, h Sunnyside nr Everett
Church Gussie Mrs, slsldy Wilson D G Co, r 619 W Adams
Church Hiram L (Lillian H), agt, b 304 Copeland
*Church of God, 715 Griffin av
*Church of God and Saints of Christ, rr 1609 Davis
Church of Jesus Christ of Latter Day Saints, 1202 Short
Church of Jesus Christ of Latter Day Saints, s s 22d 2 e of Evergreen av
Church of the Assumption, Catherine cor Marion av, S J
Church of the Good Shepherd, Oak s e cor Gilmore
Church of the Good Shepherd Mission, 603 MacDuff av
Church of the Holy Angels, Lackawanna av cor Chrystal
CHURCH OF THE IMMACULATE CONCEPTION, Rev Michael Maher Rector, n e cor Duval and Ocean
Church of the Immaculate Conception (Old); Newnan s w cor Church
Churchill Charles H (Mary F), real est, h 822 E Church
Ciampoli Vincent (Duval Tailoring & Clng Co), r St James Hotel
Ciancaglini Elizabeth (wid G B), h 1668 E Adams

GEO. E. BROWN. Pres. **B. K. HALL, Sec.**

BROWN REALTY CO.

"The Home Builders"

403 St. James Bldg. **Both Phones 1925**

REAL ESTATE FIRE INSURANCE INVESTMENTS

Cianfrone Sylvan, tailor, r 515 E 5th
Cianfrone Vincent, barber, r 515 E 5th
Circosca George (Philomina), butcher, h 507 Washington
Citadel Hotel, Adj Edward Nuber mgr, 21 E Church
Citizens Bank Building, 11 Broad
CITIZENS BANK OF JACKSONVILLE THE, Charles H Mann Pres, Fred G Yerkes Vice-Pres, C H Chesnut Cashr, Wm H Johnson Asst Cashr, 11-13 Broad, Both Phones 2066
Citizens Home Investment Co, James W Edmondson pres, L W Baldwin sec and treas, 1003 Fla Life bldg
Citizens Loan Association, H G Aird pres, P A Dignan sec, 307 St James bldg
CITY ATTORNEY'S OFFICE, P H Odom Attorney, 800 Bisbee Bldg
CITY AUDITOR'S OFFICE, Frank Cassidey Auditor, City Bldg, Tels Bell 5158, Auto M 2716
City Barber Shop (G E Thomas), 112 Hogan
CITY BOARD OF BOND TRUSTEES, George M Powell Chairman, S C Harrison Jr Sec, J Evarts Merrill Asst to Sec, W G Cooper Jr Auditor, City Bldg
CITY BOARD OF HEALTH, J S Bond Chairman, J A Futch and Emil Bernstein Members, 1004 Main
CITY BRIDGE DEPARTMENT, W P Darwin Chief Engineer, 1004 Main
CITY BUILDING, Forsyth n w cor Ocean

Chas. W. Kinne Real Estate, Fire Insurance Loans Negotiated, Rents Collected 1010-1012 Atlantic Nat'l Bank Bldg. PHONE 506

E. G. GOLDER Successor to COONS & GOLDER

PLUMBING HEATING FIRE ESCAPES RE-TINNING COPPERS

16 E. Adams Both Phones

PLUMBING HEATING
R. L. Slauter
131 E. FORSYTH ST.
Phones 2773 Res. 5217

CITY BUILDING COMMISSIONER AND PLUMBING INSPECTOR'S OFFICE, John Fowler Commissioner and Inspector, City Bldg
City Cemetery (old), Washington n e cor Union
City Cleaning & Dyeing Co (W H Sittler), 27 W Adams
CITY COMMISSIONER OF PUBLIC WORKS, L D Smoot Commissioner, 1004 Main
City Crematory, Cleveland n w cor 3d av
CITY DIRECTORY, R L Polk & Co Publishers, 414 Fla Fire & Casualty Co Bldg, P O Box 463, Library Chamber of Commerce; Directories of the Principal Cities on File for the Use of the Public
CITY ELECTRIC LIGHT PLANT, W H Tucker Supt, Main bet Hogan's Creek and 1st
CITY ELECTRICAL DEPARTMENT, W H Tucker Supt, 1004 Main
CITY ELECTRICAL INSPECTOR'S OFFICE, I L Barnes Inspr, City Bldg
CITY FIRE DEPARTMENT HEADQUARTERS, T W Haney Chief, Adams n w cor Ocean
CITY GARAGE, George Garcia Foreman, Clark n e cor 2d
CITY HALL (South Jacksonville), Hendricks av cor Cedar
CITY HEALTH OFFICER'S OFFICE, Dr C E Terry Health Officer, 1004 Main
CITY HIGHWAY DEPARTMENT, J E Ballenger Chief Engineer, 1004 Main

JAMES & PAXON
FIRE and MARINE INSURANCE
General Insurance and Surety Bonds
Mutual Life Bldg. Phones: Bell 874, Auto M-2476

BAKER & HOLMES CO.
Wholesale Grocers and All Kinds Building Material
Phones Bell 75 and 664, Automatic M-2378 Viaduct Street

City Highway Property Yard, W H Davis supt, Liberty n e cor E Beaver
CITY LICENSE INSPECTOR'S OFFICE, J W Ingram Inspr, City Bldg
City Limits Bicycle & Motorcycle Shop (E W Ward), Evergreen av and E 12th
CITY MARKET INSPECTOR'S OFFICE, S R Cahoon Inspr, 1004 Main
CITY MAYOR'S OFFICE, J E T Bowden Mayor, City Bldg
CITY MILK INSPECTOR'S OFFICE, A G Shaw Inspr, 1004 Main
CITY MUNICIPAL INSPECTOR'S OFFICE, See Municipal Inspector's Office
CITY MUNICIPAL JUDGE'S OFFICE, W W Anderson Judge, Forsyth s w cor Newnan
CITY OF NEW YORK FIRE INS CO, James & Paxon Agts, 40 Mutual Life Bldg
City Park Stables, 815 Forest
CITY PLUMBING INSPECTOR'S OFFICE, John Fowler Inspr, City Bldg
CITY POLICE HEADQUARTERS, Frederick C Roach Chief, Forsyth s w cor Newnan
City Realty Co, F H Farwell pres, L K Riley jr v-pres, I L Moore sec-treas, 43 Buckman bldg
CITY RECORDER'S OFFICE, G D Ackerly Recorder, City Bldg
CITY SANITARY INSPECTOR'S OFFICE, G C Floyd Chief Inspr, 1004 Main

Forsyth Street Planing Mill, Inc. Mill and Office Foot of Georgia St. Both Phones 3967
HOUSE BILLS COMPLETE
Manufacturers and Dealers in Rough and Dressed Lumber of All Kinds

"YOUR CREDIT IS GOOD"
312 MAIN STREET
AT RHODES-FUTCH-COLLINS FURNITURE COMPANY'S STORE

W. C. WARRINGTON & CO.
TRUCK FARMS
GARDEN TRACTS
CITY PROPERTY
TELEPHONE 1241
702 BISBEE BUILDING

CITY SEWER DEPARTMENT, Robert A Conard Supt, 1004 Main
City Stables, R W Oldham supt, Cleveland n e cor 3d av
CITY STREET CLEANING DEPARTMENT, Charles H Howard Supt, 1004 Main
CITY SUPERVISOR OF RECREATION, L G Haskell Supervisor, City Bldg
CITY TAX ASSESSOR'S OFFICE, John L Hall Assessor, City Bldg
CITY TRANSFER & LIVERY CO, W L Spitler Propr, Heavy Hauling, High-Class Livery and Saddle Horses, 1301 W Bay, Tels Bell 5078, Auto M 1673
CITY TREASURER'S OFFICE, Alexander Ray Treasurer, City Bldg
CITY WATER DEPARTMENT, L E Murphy Supt, 1004 Main
CITY WATER WORKS PUMPING STATION, w s Main bet Hogan's Creek and 1st
Claiborne Henry T, office mgr U S Tire Co, b 220 W Beaver
*Clair Griffin (m), firemn, h n s 24th 2 w of Buckman
*Clair Richard (m), lab, h n s 23d 1 w of Buckman
*Clanton Wm, lab, r 345 Oak
*Clapp Joseph, lab, h 1227 Corning
Clapp W H, messr Sou Exp Co, b Flagler Hotel
Clapper Lucy, h 15 E 20th
Clardy James F (Maggie), collr Standard Furn Co, h 155 W 17th
Clare Kathleen T, dept mgr, b 1712 Main
*Clare Richard, lab, b 106 E State

W. L. Ellis Moving & Storage Co. Packing and Shipping
Estimates Gladly Furnished Large Loads---Quick Service---Experienced Help
Bell Phone 6470 12th and Fisher Sts. Aut. Phone M 2259

*Claret John (m), lab, h 1135 Odessa
*Clarett A C, meats s s 21st 2 w of Fisher, h n s E 23d 8 w of S A L Ry
*Clark Anna, lndrs, h 1116 W Church
Clark Annie E (wid Wm M), furn rms, h 105 Phelps
Clark Annie S (wid Henry E), h 45 W 11th
Clark Archie B, clk Fla Insp & Rating Bureau, b 305 W Ashley
Clark Arthur S (May), dep collr U S Int Rev, h 419 King
Clark August P (Lela), boat hd, h 1924 Swift
*Clark Augusta (wid), lndrs, h 740 W Beaver
Clark Bare, mach, r 425 W Monroe
*Clark Belle (wid), lndrs, h Hardee n w cor McMillan
*Clark Bertha (wid), maid, h 433 Park
Clark Brooks, clk J J Argo, b 18th and Franklin
Clark Building, 303-305 Main
Clark Carol (Ruth), ship clk Nelms-Wiesenfeld, h w s Edgewood av 1 n of Herschell
Clark Cecil S, clk St Charles Cafe, r 938 W Bay
*Clark Charles, lab, b 110 Dean
Clark Charles, lab, b 226 Victoria
Clark Charles A (Marguerite A), h 55 Lancaster ter
Clark Charles A (Margaret), slsmn, h 1921 Walnut
Clark Darius W, eng Municipal Power Plant, b Mary A Townsend
Clark David T (Elizabeth), carp Halsema Mfg Co, res Riverview, Fla

Tom Damato, Merchant Tailor
Office Phone, Auto M-1908 Residence Phone, Auto M-1137
228 WEST FORSYTH STREET, UNDER ARAGON HOTEL

MAHONEY LUMBER CO.
LUMBER, LATH, SHINGLES, MOULDINGS
YARDS: ACORN, NEAR ENTERPRISE STREET
TAKE HOGAN STREET CAR PHONE, BELL 4986

*Clark Dennis, porter, r 124 Leila
Clark Duncan I, musician, b 22 W 3d
Clark Edmund M (Elizabeth), packer, h 426 Oak
*Clark Edward, chauf 2756 St John's av
Clark Elizabeth C Mrs, matron, r 316 Julia
*Clark Emanuel (m), draymn, r 1102 Jefferson
Clark Ernest A (Edith), pntr, h w s MacDuff av 2 s of Post
Clark Errol L, clk Citizens Bank, b 426 Oak
Clark Ethel E, pressfdr, b 1123 E 18th
Clark Eva C, rec clk Circuit Court, b 337½ E 3d
*Clark Fannie, cook, r 412 Caroline
*Clark Fannie (wid), lndrs, h 1575 Spearing
Clark Frank G, clk Hotel Flagler, b 1921 Walnut
Clark Frank J, b Confederate Home
*Clark Frederick, lab, b 701 Odessa
Clark Fred B, mach S A L, b 301 Thomas
*Clark George (m), boxmkr, h Lawton av, Panama
*Clark George (m) lab, h 625 Franklin
*Clark George, lab, r 1219 Madison
*Clark George, lab, b 927 Van Buren
Clark George W, clk, b 849 Grape
Clark George W (Gertrude; George W Clark Co), h 1459 Riverside av
Clark George W Co (George W Clark), real est 202 Clark bldg
*Clark Guy, lab, b 1256 W Monroe
Clark Guy S, broker, b 305 W Ashley

Jones Lumber Co.
Eighth St. and Railroad Ave. Phone 5211

Clark G Alice (wid Wm), order clk Thomas Adv Service, h 429 E Church
Clark G Martin (Allyne N), coll clk Fla Natl Bank, h 424 Barrs
Clark G Wm (Dorothy), eng Pintsch Compressing Co, b Mrs M A Townsend
Clark Harold B (Sadie M), carp, h w s Main 3 n of 23d
Clark Harrison W (Fleurine), asst sec Cons Gro Co, h 1546 St John's av
Clark Harry T (Mary E), slsmn, h 435 W Monroe
Clark Helen T (wid Harrison W), h 305 W Ashley
Clark Henry C (Florence A), local counsel A C L R R and atty, 608 Consolidated bldg, h 210 E 16th
*Clark Herbert (m), cook, h 1005 Myrtle av
Clark Hollis L (Etta), naval stores, h 610 Cherry av
Clark Hollis W (Sarah E), sec and treas Operators Naval Stores Co, h 1944 Liberty
Clark Irene M, steno, b 22 W 3d
*Clark James (m), elev opr, h 719 Weare
*Clark James (m), lab, h 1412 Clay
*Clark James E, clothes clnr 709 Jefferson h 1022 same
Clark James J (Bonnie), detective, h 2233 Main
Clark Jane (wid Wm J), b 849 Grape
*Clark Jane, lndrs, h 701 W Orange
*Clark Jerry (m), clk, b 528 Stuart
Clark Jesse (Alma), b 211 W Adams
Clark John (Katie), millwkr, h 2736 Evergreen av

Duval Planing Mill Co.
C. G. BUCCI, President
7th St. and Railroad Ave. Phone 1749
Door and Window Frames and Turning

Enterprise Lumber & Box Co.
1548 Enterprise St. Telephone 601
J. P. Wilson, Mgr.
Lumber, Shingles, Lath, Boxes, Crates and Hampers
ESTIMATES FURNISHED

PHONE 1215 **Jacksonville Furniture Co.**
835 W. Adams Street

Clark John (Leila B), checker A C L, h 1904 Main
*Clark John, porter, r 332 E Union
*Clark John (m), lab, h 1508 King's rd
*Clark John (m), millhd, h Lawton av, Panama
Clark John B, clk Swift & Co, b 1944 Liberty
Clark John C (Sarah), pipeftr S A L, h 301 Thomas
Clark John D (Margaret), bkpr, h 22 W 3d
Clark John D (Caddie), carp, h Barbaree av cor 52d, Panama
Clark John I (Amanda), lab, h 511 Grape
Clark John T, appr S A L, b 301 Thomas
Clark John W (Frances), carp, h 575½ Cherry av
*Clark Joseph, driver, b 1125 W Union
*Clark Joseph (m), lab, h 1520 Cemetery
*Clark Joseph (m), lab, h 1773 Franklin
*Clark Joseph, messr, b 701 W Orange
*Clark Joseph, porter, b 1060 W Ashley
*Clark Joseph P (m), plstr, h 1413 Darwin
Clark Julia, tchr Central Grammar Sch, h 37 W Church
Clark Julian J, chf clk to supt St John's R T Co, r 132 E Monroe
*Clark Julius (m), hackmn, b 620 Johnson
Clark J Wallace (Annie M), bkpr Dennis Prtg Co, h 2875 Hubbard
*Clark Leodas, lab, b 1001 Lorne
*Clark Lillie, cigarmkr, b 628 Ocean
*Clark Lizzie (wid), lndrs, h 641 Eagle
Clark Louise C, b 1407 Riverside av

STOCKTON & BUTTS
Fire and General Insurance
108 W. BAY STREET TELEPHONE 310

*Clark Lucius, lab, b 1001 Lorne
Clark Lulu B (wid Fulton), h 1123 E 18th
*Clark Mabel F, W T Clark mgr, barber 33 E Bay
*Clark Mary (wid), lndrs, h 1001 Lorne
Clark Mary E (wid C L), h 1921 Walnut
Clark Mary E (wid Henry), h 1407 Riverside av
Clark Mary E Mrs, furn rms 439 W Monroe
Clark May B, b 337½ E 3d
Clark Melville F, steno Porter-Mallard Co, b 133 E Church
*Clark Millard, lab, b 1001 Lorne
*Clark Mollie (wid), lndrs, h 844 Georgia
CLARK MONUMENT CO THE, J D Naughton Mgr, R B Davis Sales Mgr, Duval n w cor Newnan, Tels Bell 4317, Auto M 2939
Clark Nellie M, steno Farris, Myerson & Liddell, b 1939 Hubbard
Clark Omar A (Clara), driver, b 912 W Monroe
Clark Oran R (Minnie), contr, h 101 W 12th
*Clark Oscar C (m), cook, h 1022 Brereton
Clark O A (Louise), boilermkr, h 418 Palmetto
*Clark Patience (wid), lndrs, h 2106 Johnson
*Clark Rebecca (wid), lndrs, h 413 Elm
Clark Richard L, real est, h Panama Park
Clark Robert, boxmkr, b Mrs Sarena Clark
*Clark Robert (m), cook, h 219 W State
*Clark Rosa (wid), cook, b 115 Carl

Sheet Metal Work and Roofing
326 WEST ADAMS STREET TELEPHONE 6636
FORD ROOFING COMPANY

STRICKLAND HOTEL
Mrs. M. A. Strickland, Propr.
FOR TRANSIENT OR PERMANENT GUESTS REASONABLE RATES CAFE a la CARTE
Main and Adams Tel. Bell 2140, Auto M 3645

Lewis L. Copeland
OPTOMETRIST and OPTICIAN
113 W. DUVAL ST. Ground Floor St. James Bldg.

Clark Ruth, b 1944 Liberty
*Clark Samuel, lab, r 141 E Beaver
Clark Sarah (wid James), b 540 Spruce
*Clark Sarah, cook, h 549 (547) Oak
Clark Sarena (wid Thad G), h Whitaker, Panama
Clark Shields E (Faith), clk Loose-Wiles Biscuit Co, h 233 E 2d av
Clark Sidney L, clk M L Dancy, b 429 E Church
Clark Susan A (wid Marion J), h 337½ E 3d
Clark Teachers Agency, Amy Boggs mgr, 12 U S Trust & Sav Bank bldg
*Clark Theodore D (m), tailor, b 46 Nooney
*Clark Thomas (m), boxmkr, h 319 E Beaver
*Clark Thomas (m), lab, h 909 Spearing
*Clark Thomas (m), porter, r 1305½ Davis
*Clark Thompson, lab, b 1001 Lorne
Clark Virgil, student, r 219 E Monroe
*Clark Wm (m), draymn, h 415 Bridier
*Clark Wm (m), lab, h 708 Fairfield
*Clark Wm (m), lab, h 1820 Rose
Clark Wm C, tel opr, b 320 E 10th
*Clark Wm E (m), driver, h 1015 E Ashley
Clark Wm G (Dorothy), eng, r 565 Winter pl
Clark Wm H, barber, r 726 W Adams
Clark Wm H (Lillian), credit mgr Furchgott's, h 1844 Riverside av

W. M. McCRORY CO. Casualty, Fire, Marine **INSURANCE**
28 JULIA ST. TEL. BELL 3852

Clark Wm M (Minnie E; Dixie Highway Garage), h 503 W Church
*Clark Wm T (m), mgr M F Clark, h 807 Julia
Clark W Cecil, b W M Easterlin
Clark Zach (Elizabeth M), slsmn Covington Co, h 1830 Albert
Clarke Alfred H (Edna), hatter, h 512 Lakawanna av
Clarke Arthur W (Erma; H W Clarke Hat Co), h Lackawanna av s w cor Day av
*Clarke Butler (m), cook, h 521 W Union
*Clarke Charles, janitor, b 1138 King's rd
Clarke Charles E (Edna), pres Pen Casualty Co, h 42 Lancaster ter
Clarke Daisy, nurse St Luke's Hospital
Clarke Edmund C (Maude), clk Thomas Clarke, h 2207 Market
*Clarke Edward C (m), draymn, h 1709 Franklin
Clarke Fletcher, steno, b 809 Laura
Clarke George W (Flora W), painter, h 304 W Duval
Clarke Harold B, asst mgr Imperial Theatre, b 417 Palmetto
*Clarke Horace N, photogr 605 W Forsyth, h same
Clarke H W Hat Co (A W Clarke, A L Bennett), 520 Main
*Clarke James, lab, b 714 Rushing
*Clarke Jameson (m), ins agt, h 817½ Market
Clarke Lemuel O, bellman, b 725 W Adams
*Clarke Lula, dom, h 713 W Union
*Clarke Maggie, dom, h 731 W Beaver
*Clarke Ocie (m), carp, h 229 (124) Park av

GMC TRUCKS
General Motor Truck Garage & Sales Co.
H. G. YEARGAIN, Propr. 14 1-2 S. Laura Tels. Bell 6620, Auto M. 1236
A LINE OF SERVICE TRUCKS
CONTRACT for HAULING

Harris-Cantrell Hardware Co.
COMPLETE LINE OF BUILDERS' SUPPLIES
B. P. S. PAINTS KEEN KUTTER EDGED TOOLS
508 MAIN STREET TELS: BELL 5097; AUTO. M-1097

STINSON ELECTRIC CO. WHOLESALE AND RETAIL ELECTRIC SUPPLIES
37 W. FORSYTH STREET TELS. BELL 477 AUTO M. 3477

*Clarke Paul (m), lab, h 1723 Enterprise
Clarke Thomas (Ophelia), drugs 26 Main, h 33 W 4th
Clarke Thomas jr, pharmacist Haile's Pharmacy, b 332 W Adams
Clarke Walter T (Martha F), eng F E C Ry, h 417 Palmetto
Clarke Wm F (Carrie), plmbr 1621 Main, h same
Clarkson B Frank (Jennie F), com trav Standard Oil Co, h 963 Oak
Clarkson Edward H (Bessie), dentist 204 Professional bldg, h 962 Oak
*Clarkson Eli, chauf, r 1564 Florida av
Clarkson Esther M, b 1912 Pearl
Clarkson Gerardus (Clara F), ship clk S B Hubbard Co, h 1534 Hubbard
Clarkson Harriet B, dressmkr, h 1912 Pearl
Clarkson John P, journalist, b 511 Talleyrand av
Clarkson Maria L, b 1912 Pearl
Clarkson P Moody, law student, b 511 Talleyrand av
Clarkson Rosa M (wid Walter B), h 511 Talleyrand av
CLARKSON THEODORE H, Real Estate and Agent for Speedway Park Lots n of 23d and n e of Moncrief av, Office 309 Realty Bldg (Fla Fire & Casualty Bldg), Tel Bell 3957, b 325 E Monroe, Tel Bell 3155
Clary Cora M (wid Ernest E), h 131 E Adams
Clary Ernest, clk, b 131 E Adams
Clary James R (Adele), h 1625 Silver
Clary Wm A, bkpr Fla Cotton Oil Co, b 414 W 7th

SEEDS E. A. MARTIN SEED CO.
BELL PHONE 4277 — 206 EAST BAY ST. — AUTO. M-2368
Garden, Field and Flower Seed, Poultry Supplies and Remedies, Hay; Grain and Feed
Incubators

Clason Ralph A (Elsie), gasftr Jax Gas Co, h 3624 Pearl
Classens Frank J (Mary), towerman, h 397 2d av S
Clausen Lewis H (Louetta), pntr S A L, h s s Townsend 1 e of Garfield
Clausen Mabel, lndrs, b L H Clausen
Clawson Emma B (wid Henry), h 912 W Duval
Clay Bertha, nurse St Luke's Hospital
*Clay George (m), blksmith, h 1412 2d av
Clay Hopkins T (Mamie), electn, h 107 May
Clay Hotel (W H Ritter, W C Riley), 317 Clay
*Clay Mary B, lndrs, h 1647 Spearing
*Clay Mollie (wid), dom, h 1540 Cleveland
*Clay Richard (m), lab, h 755 Odessa
Clay Roy, mach, b 107 May
*Clayborne Cyrus H (m), carp, h n s 16th 2 e of Evergreen av
Clayton Alonzo (m), lab, h w s Line 1 n of Enterprise
*Clayton Amos (m), cigarmkr, h 837 E Ashley
*Clayton Anna, lndrs, h 114 Howell
CLAYTON ARCHIBALD L (Katherine), Real Est 111 W Forsyth, Tel Bell 854, h 1931 Forbes, Tel Bell 4819-J
*Clayton Benjamin (m), lab, h 709 Palm
Clayton Charles C (Belle), contr, b Hotel Panama
*Clayton Clifford J (m), porter, h 1521 E Duval
Clayton Clyde, seaman, b Hotel Panama
Clayton Elizabeth, student, b Hotel Panama
*Clayton Elizabeth, cook 1862 St John's av

Walker Distributing Co. Licensed Distributors
403 Main St. Store Room 34 E Union
Phones Bell 839, Auto M1839 & M1854
Members of the Certified Mailing Bureau
Members Exclusive Distributors Association
Guaranteed by Molton's National Agency

Furniture of the Better Grade See CHADWICK'S
ALSO RUGS AND LINOLEUMS. Agents Grand Rapids Furniture. 7-9 E. Bay St. Phone 330

Best at Lowest Prices in—
LUMBER, LATH, SHINGLES, MOULDINGS, ETC.
MAHONEY LUMBER CO.
Yards: Acorn, near Enterprise St. Take Hogan St. Car Phone, Bell 4986

*Clayton Elizabeth, lndrs, h 1268 Davis
Clayton John B (Susie), h 761 W Adams
Clayton Mary C (wid L F), r 225 Schofield
*Clayton Minnie (wid), maid, h 21st n e cor Halsema
*Clayton Quillar (wid), lndrs, h 513 Washington
Clayton Selma, student, b Hotel Panama
Clayton W R, opr W U T Co, r 125 Ocean
Cleary Sophie, slsldy Furchgott's, b 111 E Forsyth
Cleaveland, see also Cleveland
Cleaveland Edward E, pres E E Cleaveland Furn Co, res San Diego, Cal
Cleaveland Edward E jr (Anna B), sec-treas E E Cleaveland Furn Co, h 124 Lomax
Cleaveland Furniture Co, E E Cleaveland pres, E E Cleaveland jr sec-treas, R W Reed mgr, 401 W Forsyth
Cleaver Mary B (wid John), r 225 E Duval
*Cleghorn Annie M, dom, b 748 W Beaver
*Cleghorn James, driver, b 748 W Beaver
*Cleghorn John (m), clk, h 1108 W State
*Cleghorn Josephine (wid), h 748 W Beaver
Cleland John R D, bkpr Seminole Motor Co, b 324 E Forsyth
Cleland J Marshall (Gladys), adv solr Metropolis, r 324 E Forsyth
Clemens Annie M (wid Joseph E), b 1836 Ionia
Clemens John F, clk Fleming & Fleming, r Y M C A
Clement E E, b 202 E 1st
*Clements Charles I (m), drayman, h 1649 Albert
Clements Clarence C, pipeftr, b 319 Forest
Clements Cornelia U, student, b 832 W Adams
Clements Edward F (Julia), h 218 E Ashley
*Clements Fountain (m), lab, b 1225 Corning
Clements Marie E Mrs, h 832 W Adams
Clementz Clarence W, naval archt Gibbs Gas Eng Co, b 326 W Monroe
*Clemmons Armsted (m), driver, h 803 Spearing
Clemmons Henry B (Laura), car repr A C L, h 1219 Rushing
Clemons Annabell, b J C Clemons
*Clemons Henry (m), lab, h 744 Ashley
Clemons John C (Abbie), millhd, h Virginia, Panama
Clemons Laurence C, millhd, b J C Clemons
*Clemons Maggie (wid), cook, h 1303 W Union
Clemons Nathaniel, clk R M S, b 837 Oak
*Clemons Rena (wid), lndrs, h s s 20th 7 e of Kooker
Clendon Frank E, printer, r 529 W Monroe
Cleveland, see also Cleaveland
*Cleveland George (m), lab, h 1941 Windle
*Cleveland Isabelle, lndrs, h 1617 Davis
*Cleveland Mary (wid), lndrs, h 216 Magnolia
Cleveland Metta, nurse St Luke's Hospital
Cleveland Minnie B (wid Wm W), b 127 W 7th
Clifton Harry G, ship clk Baker & Holmes Co, b 331 E Adams
Clifton Loula C (wid John W), h 331 E Adams
Clifton Wm L (Sophia), farmer, b 218 Lee
*Clinch George, lab, b 1618 Dennis
Clinchfield Fuel Co, J Stuart Frame sls agt, 1002 Atl Natl Bank bldg
Cline Daniel E (Dora), phys 907 W Adams, b Hotel Flagler

JAX. CONCRETE CO.
SIDEWALKS, CONCRETE BLOCKS, Etc.
530 Riverside Ave.
F. C. HEDRICK, Mgr.
Bell Tel. 678
Auto R1353

W. Mulford Marsh ARCHITECT
338 St. James Bldg. Phone, Auto M-3345

JAMES N. COONS
Plumbing, Heating, Roofing
22 OCEAN ST. PHONE, BELL 2279
LET COONS DO IT

GLASS
ALL KINDS FOR BUILDING PURPOSES

Cline McGarvey (Mary B), naval stores, h 1427 Post
Clingberg John H, clk Solomon Shad, b Newport Hotel
*Clinton Edward (m), brklyr, h 297 W Orange
Clinton Frank E, printer Ambrose
*Clinton Henry J, cigarmkr, b 739 W Union
*Clipper Louis (m), lab, h n s 25th 2 w of Laura
Clonts Marion L (Mamie), com trav, b 418 E Duval
Clonts Michael A (Mayme), agt N Y Life, h 341 W 6th
Clore James D, contr, b 210 W Beaver
Clorey Wm, bkpr, b 414 W 7th
Clothier George H, clk Walk-Over Shoe Store, b 315 W Duval
*Cloud Arthur, waiter, h 630 W State
Cloud Joseph S (Sallie), real est, h 133 E 11th
*Cloud Senia, lndrs, h 1116½ King's rd
*Clouden Morris, lab, r 140 Bellevue
Clough Charles S (Edna E; Atlantic Produce Co), h 39 E 18th
Clough George W, r 516 W Monroe
Clough Waynal G (Katie), foremn, h 11 W 4th
Clover Leaf Bakery (A S Beville), 215 Riverside av
Clower Brandt E, mach, b 2000 Hill
Clower Charles W, clk R M S, b 2000 Hill
*Clowers Edward (m), lab, h 1534 Albert
*Clowers John, carp, b 214 Stuart
*Clowers Leila (wid), nurse, h 310 Jackson
Clunet Paul (Jane), clk F E C Ry, h 609 Palmetto, S J

FRENCH MIRROR PLATE GLASS CO.
MIRRORS, SILVERING, RESILVERING
TELS. BELL 1572, AUTO M 1572
535-537 E. BAY ST.

SAMUEL C. TAYLOR
14 OCEAN ST.
PHONES: Bell 1773, Auto M 1773
THE RENTING AGENT
INSURANCE
REAL ESTATE and LOANS

Clyde St John's River Line, H G Wenzel Fla pass agt, L S Scroble coml agt, ft of Market
CLYDE STEAMSHIP CO, W M Tupper Supt, H G White Agt, Foot of Market, Tel 2450
CLYDE STEAMSHIP CO (City Pass Office), H G Wenzel Fla Pass Agt, Pier 1 Foot Liberty, Tels Bell 2454, Home M 2454
Clyde Steamship Co, L S Strobel coml agt, pier 2 ft Market
Coachman Charles R, student, b 1101 Riverside av
Coachman James H (Julia), h s s Pine 1 w of Talbott av
*Coachman Lee, cook, h 616 Johnson
*Coachman Robert, messr, b 616 Johnson
Coachman Walter F (Helen M), chairmn board of directors Cons Naval Stores Co, h 1101 Riverside av
Coachman Walter F jr, student, b 1101 Riverside av
Coarsey John B (Madge B), com trav, h 1946 Silver
Coarsey John B jr, student, b 1946 Silver
*Coates Ausey (m), mach, h 21 Margarita
*Coates Charles (m), lab, h 14 McKinley
*Coates Cornelius, lab, b 14 McKinley
Coates Henry (Helen), inspr creosote plant, b Mrs M A Townsend
Coates Wilfred T, dept mgr Barnett Natl Bank, r 125 Ocean
Coates Wm J (Iredelle), slsmn Bradley Brokerage Co, h 1007 W Adams
Coates Winifred M, cashr Greenleaf & Crosby Co, r 426 W Duval
*Coats Eli, lab, b 1640 Spearing
*Coats Samuel (m), stevedore, h 131 North

E. G. GOLDER
Successor to COONS & GOLDER
PLUMBING HEATING FIRE ESCAPES RE-TINNING COPPERS
16 E. Adams
Both Phones

PHONE 388 327 LAURA STREET, OPPOSITE HEMMING PARK
SABUT TIRE & SUPPLY CO.
TIRES SUPPLIES VULCANIZING

*Cobb Abraham, lab, b 419 Charles
*Cobb Daniel, b Sallie Robinson
Cobb Hugh, clk, b W H Cobb
Cobb John N (Minnie), driver Am Bakeries Co, h 606 Forest
Cobb J H, clk Sou Exp Co, b 816 W Monroe
*Cobb Louis (m), carp, h 4 Reiman
Cobb Lucy (wid Daniel), asst treas South African Wonder Co, 34 Mut Life bldg
Cobb Norwood J (Lottie), supt R G Ross, h 406 Osceola
Cobb Wm H (Collonade), clk Sou Exp Co, h w s Day av 2 n of Henry
Cobourn George C (Grace), agt Pen Casualty Co, h 1724 Pearl
Coburn Louis C, clk V B Williford, b 421½ Forest
*Cochran Alice (wid), h 611 Johnson
Cochran Cecil C (Irene), baggagemstr, b 414 W Monroe
*Cochran David, porter, b 611 Johnson
*Cochran Frank G, porter, b 1332 Spearing
*Cochran James E, lab, r 1305 Davis
Cochran John M (Mary), supervisor, h 1703 W Adams
Cochran Laura, b 1703 W Adams
*Cochran Lucinda (wid), h 710 W Ashley
*Cochran Mary V (wid), dressmkr, h 1332 Spearing
Cochran May L Mrs, bkpr McMillan Bros Co, b 817 E Duval
*Cochran Missouri (wid), h 620 Johnson
Cochran Neal D, clk Sou Exp Co, b 1720 Irene
Cochran Paul (Mary), contr, h 748 Charles
Cochran Thomas A (Ida), slsmn R M Rose Co, h 1720 Irene
Cochran Walter L (May), com trav, h 817 E Duval
Cochran Willie, b 1703 W Adams
Cochrane Inez, tchr S'field Grammar Sch, r 225 E Duval
Cockrell Alston (Stephena; Cockrell & Cockrell), h 1838 St John's av
Cockrell Augustus W jr (Lillis; Cockrell & Cockrell), h 604 Talleyrand av
COCKRELL & COCKRELL (Augustus W Jr and Alston Cockrell), Attorneys-at-Law 408 Law Exchange Bldg, Tel Bell 1794
Cocks D F, clk Cohen Bros, res R D No 1
Codrington Charles F, firemn A C L, b 402 King's rd, S J
*Cody James (m), janitor, h 1022 W Ashley
*Cody Joseph (m), lab, h 510 Caroline
*Cody Rosa, dressmkr, h 1 Curtis av
Cody Wm H, pres Osceola Fert Co, b 307 Cedar
Coenraets Frederick, b 233 E 2d
Coenraets Leo (Rosa), civ eng, h 233 E 2d
Coenraets Nellie, nurse 129 Powell pl
*Coffee Amos, lab, b 838 Bridier
Coffee Christopher C (Anita), com trav, h 222 W 25th
COFFEE EDWIN C, Sec Harris-Cantrell Hdw Co, b 222 W 5th
*Coffee Fannie (wid), h 838 Bridier
Coffee Frederick F (Josephine), clk, h 1750 Myra
Coffee James M, police, h 550 Grape
*Coffee John J, wood s w cor Franklin la and Lorne, h 1675 Franklin
*Coffee Joseph (m), millhd, h s s 21st 6 e of Kooker
*Coffee Lewis (m), driver, r 904 Hickory
*Coffey Henry F (m), lab, h King's rd nr city limits
Coffey Percie (Beatrice), electn, h 1463 Gilmore

PORTAGE TIRES
Guaranteed 5,000 Miles Phones Bell 4373, Auto M 2817
ACCESSORIES
VULCANIZING
SERVICE CARS
68% GASOLINE
GEO. M. ADAMS
Portage Tire Co.
10 E. DUVAL STREET
CHAS. M. SHINE

C. H. HOUGHTON GEO. M. PRICE
Jacksonville Plumbing Supply Co.
PLUMBING, ROOFING, Steam and Gas Fitting
C. H. HOUGHTON, Licensed Plumber
15 Julia St. Phones Bell 569, Auto M 8118

DUVAL IRON WORKS
Oscar Rubin C. J. Eppert
Machinist, Blacksmith & Boiler Works
Bell Phone 4491 126 W. Bay
OXY-ACETYLENE WELDING AND CUTTING

*Coffield Jesse (m), lab, h 1311 Grant
*Coffield John (m), lab, h 1405 Oakley
Coffield Russell B (Lois E), ship clk Am Bakeries Co, r 640 W Monroe
Coffman, see also Kaufman
Coffman Bernard W (Bertie), solr Jax Gas Co, h 1229 Ionia
Coffman Charles L (Van B), car repr S A L, h n s Townsend 3 e of Garfield
Coffman Frederick E, car repr S A L, b J W Newsome
Coffman Selby E, clk Sou Exp Co, b 224 W 5th
*Cofield Lizzie (wid), lndrs, h 909 Franklin
Cogburn Mack L, auto repr 1723 Main, b 1127 E Duval
*Coggins Harper C Rev (m), pastor Central A M E Ch, h 1609 Davis
*Cogswell Wm (m), lab, h 1715 Davis
Cohen Abraham (Bertha), grocer 702 Market, h same
*Cohen Albert, lab, b 1212 King's rd
Cohen Bertha, tchr E Jax Gram Sch, b 202 E 7th
COHEN BROS DEPARTMENT STORE, See St James Realty & Department Store Co
Cohen Cecile, tchr E Jax Gram Sch, b 635 W Adams
*Cohen Chris (m), porter, r 707 W Orange
*Cohen Edward (m), lab, h 110 Cleveland
Cohen Edward E (Elsie), sec St James Realty & Department Store Co, h 18 Osceola
Cohen Emma, slsldy Furchgott's, b 202 E 7th
*Cohen Esau (m), lab, h 1205 Jefferson
Cohen Ethel, public steno 16 Blum bldg, b 1611 Main
Cohen Etta (wid Louis E), h 1532 Liberty
*Cohen George (m), lab, h 1104 Illinois
Cohen Gertrude, bkpr Fitch & Wilkinson, b 39 W 1st
*Cohen Glasco (m), lab, h 833 Spearing
Cohen Haim I, b 1604 Oak
Cohen Hallie, dept mgr Cohen Bros, b 604 Laura
Cohen Harry (Jennie), tailor 908 King's rd, h 829 W Duval
Cohen Isidore (Etta), clk H L Sprinkle Dist Co, h 2148 Main
Cohen Jacob E (Hattie), pres St James Realty & Department Store Co, h 604 Laura
Cohen Jerome, clk S M Cohen, b 1611 Main
Cohen Joseph (Ida), grocer 720 Spearing, h same
Cohen Lena, steno R R Rosborough, b 635 W Adams
Cohen Louis H (Catherine; Interstate Produce Co), h 343 W 4th
Cohen Margaret Mrs, h 332 W Adams
*Cohen Martha, nurse 36 W 3d
Cohen Maude, clk, b 228½ Florida av
Cohen Max (Celia), pntr, h 202 E 7th
Cohen Mesod I (Hannah), real est, h 1604 Oak
Cohen Minna, b 604 Laura
Cohen Monroe, stove repr 9 Viaduct, b 418 Florida av
Cohen Morris (Dora), dry goods 525 W Bay, h 635 W Adams
Cohen Morris (Minnie), v-pres and treas St James Realty & Department Store Co, h 618 Laura
Cohen Morris R (Ida), com trav 111 E Bay, b 501 E Forsyth
*Cohen Nathaniel (m), lab, h 522 Davis
Cohen Ola, b 316 Myrtle av, S J
*Cohen Oliver (m), pdlr, h 833 Spearing
Cohen Rae, b 604 Laura

A. J. CESERY
PLAIN AND ORNAMENTAL PLASTER AND CEMENT WORK. CERAMIC TILE, MARBLE, ETC. PLASTER CAPITALS ALL SIZES, ALL SHAPES ALWAYS IN STOCK
TELEPHONE, BELL 1250
JACKSONVILLE, FLORIDA
OFFICE AND FACTORY, FOOT OF EAST BAY STREET

ALLIGATOR GOODS
Florida Trunk Mfg. Co.
115 WEST BAY ST.
Both Phones 1005

LUMBER Mahoney Lumber Co.
SERVICE, QUALITY. GET OUR PRICES
YARDS: ACORN, NEAR ENTERPRISE ST.
Take Hogan Street Car. Phone, Bell 4986

Cohen Roberta, b 501 E Forsyth
*Cohen Rosa (wid), dom, h 820 W Beaver
*Cohen Samuel (m), lab, h 1408 Jefferson
Cohen Simon M (Gloriana), 2d-hd goods 112 Cedar, h 1611 Main
*Cohen Stephen (m), lab, h 1127 Odessa
*Cohen Wm (m), lab, h 626 Caroline
Cohes Henry, mach, b Wm L Fisher
Cohn Elmore (Marguerite), com trav, h 2, 4th fl 717 Main
Coit David G, with Cummer Lbr Co, b 2213 Riverside av
Coit James C, clk, b Cummer's Hotel
*Cokely Adam P Rev (m), h 623 Franklin
*Cokely John (m), lab, h 563 Dewdrop
*Cokely John jr, lab, b 563 Dewdrop
Coker Frank V (Mabel E), printer Drew's, b 607 Van Buren
Coker Hugh W (Julia E), towermn, h 1244 E 14th
*Coker Joseph, lab, h 505 Cleveland
Coker Lura B, cashr Cohen Bros, b 607 Van Buren
Coker Nellie B, cashr Cohen Bros, b 607 Van Buren
Coker Thomas K (Ethel), mason, h 1223 Main
Coker Willis B (Jessie C; James Douglas Co), h 607 Van Buren
*Cokgee Samuel (m), baker, b 709 W Beaver
*Cokley Annie, lndrs, h n s Elm 2 e of Owen av
*Colbert Lula (wid), lndrs, h 936 W Church
Colborn Benjamin B (Vina), slsmn, r 512 Main
Colby B Ray (Willie M), chf eng Municipal Power Plant, h 10 E 10th
Colby Charles L, wtchmn Clyde S S Co, h Ortega
Colby Frank C, patternmkr Murphy Iron Wks, res R D No 4
*Colby Susan (wid), b 7 Standard av
*Colcock Adam H (m), lab, h 1602 (400) Wilcox av
Colcock Daniel D (Olga), ship clk Cons Gro Co, h 1629 St John's av
Colcord Russell E (Helen A), atty with Reynolds & Rogers, res Arlington, Fla
*Colder Clifton, lab, r 641 W State
Cole, see also Coles
*Cole Alyer (m), driver, h 1411 W Adams
*Cole Augustus R (m), lab, h 1004 Spearing
Cole Benjamin M (Rosalie), boilermkr, h 755 Lemon
Cole Bert, fisherman, b Samuel McDowell
*Cole Bradley (m), lineman, h 546 Spruce
*Cole Bud, lab, h 900 Eagle
*Cole Calvin (m), porter, b 2601 De Lyons
Cole Charles, clk St Louis Hotel, r same
COLE C F SHOE CO, John C Little Pres, Stuart Watson Sec and Treas, 22 Main, Tels Bell 882, Auto M 1891
Cole Duval Y, collr T J Mott jr, h 27 E 4th
*Cole Emma (wid), lndrs, h 701 Odessa
*Cole Frank, lab, b 1648 Florida av
*Cole Frank, lab, b Jennie Suggs
Cole Frederick E (Harriet E), sec-treas Robt W Simms Co, h 1831 Swift
Cole French M (Mamie), foreman Am Agrl Chem Co, b 125 Schofield
*Cole James, porter, h 1803 Main
*Cole Julius, blksmith Southern Monument Co
Cole Lottie C Mrs, steno J W Dodge, b 1837 Walnut

GIBBS GAS ENGINE CO., of Fla.
POWER MACHINERY
26 S. MAIN ST.
Tels., Bell 5011
Auto M. 1497

MAILING LIST SERVICE
Trade Lists of every description and for any purpose compiled from latest data obtainable, insuring the highest possible degree of completeness and accuracy
R. L. POLK & Co. New York : Chicago : Jacksonville : Birmingham

SIGNS MOTT, JR. BLTN. SYSTEM
OF ALL KINDS OUTDOOR ADVERTISERS 31 W. Forsyth St.

B. E. Hardacre Company | Real Estate, Insurance Loans, Surety Bonds
ROOMS 314-15-16 DUVAL BLDG. PHONE 577

Cole Maggie, dom, b Mrs Susan Edge
Cole Mamie E (wid C F), h 628 Rosselle
Cole Martin E (Alethia), corp police, h 770 Talleyrand av
Cole Nellie R, cashr Natl Life Ins Co, b 1712 Silver
*Cole Percy (m), waiter, b 1004 W Union
Cole Raymond J (Nellie), chf clk to coml agt S A L Ry Co, h 1712 Silver
Cole Thomas W, foreman, b Mrs Sarah Higginbotham
Cole Wm E (Kate), collr Herndon & Lord Co, h 220 Lafayette
*Cole Wm H (m), grocer 1152 Jessie, h 1146 same
Cole W A, tel opr, b 818 W Monroe
Coleman Albert W (Clara), gardener, h w s Evergreen 1 n of 24th
*Coleman Alice (wid), h 1038 Corning
*Coleman Allen (m), lab, h 1618 Davis
Coleman Andrew J (Delia), mtrmn, h 114 Jackson
*Coleman Anna (wid), h 1320 Emma
Coleman Basil A (Henrietta), mach, h w s Evergreen av 3 s of 25th
*Coleman Bernice, clothes clnr 733 Washington, h same
Coleman Bessie, phone opr, b 1739 Perry
*Coleman Bowman, switchmn, r 137 (138) Magnolia
*Coleman Carrie, grocer 1515 Davis, h same
Coleman Charles, gardener, h n s Elm nr Owen av
*Coleman Cooper (m), driver, h 555 Cleveland
Coleman Daniel D (Essie), sawyer, h Wood, Panama
Coleman David J, cond J T Co, h 447 May
*Coleman Ethan, driver, h 1523 Beaver
Coleman Frances E (wid Wm H), b 449 E 2d
*Coleman Frank, fireman, b 1017 Broad
Coleman Frank G (Mary G), baggage mstr S A L, h 2206 Park ter
*Coleman Fred, porter, b 433 Spruce
*Coleman Frederick (m), porter, h 1606 Hains av
Coleman Hance C (Elvie), mtrmn, h 702 Rosselle
*Coleman Hannah, h 1218 W Church
*Coleman Henry, cook, b 1114 W Adams
*Coleman Henry F, tchr Cookman Institute, r same
Coleman Homer, clk Great A & P Tea Co, b 1026 Laura
*Coleman James (m), carp, h 1709 Lee
*Coleman James C (m), lab, h 5 Hirschman's al
Coleman Jeanette (wid Arthur J), h 605 King
*Coleman Jefferson (m), lab, h 1126 Albert
Coleman Jessie G (Mellie; Coleman's Pharmacy), h 1205 Lackawanna av
*Coleman John (m), driver, h 1515 Davis
*Coleman John, lab, b 607 E Church
*Coleman John (m), lab, h 808 Argyle
*Coleman John (m), porter, h s s 26th 1 w of Stewart av
Coleman John H (Fannie B), foreman Union Depot, h 1739 Perry
Coleman John M, mach, b 1341 E Adams
*Coleman Joseph J (m), lab, h 21st and Walnut
Coleman Joseph M (Jennie C), electn, h 40 E 6th
Coleman Lem (Lottie), dairyman, h s s MacDuff av 2 w of Lemon
Coleman Lena, b Arthur Peterson

JOHN A. HALL, Certified Public Accountant
216 HEARD BANK BLDG. BELL PHONE 3836
Audits, Accounting Systems, Examinations

*Coleman Marie (wid), h n s 19th 1 w of Boulevard
*Coleman Marie, h 73 Madison
Coleman Martha (wid M F), r 125 W Church
*Coleman Mary (wid), cook, h 816 Pippin
Coleman Matthew (Grace), slsmn L C Smith & Bros Typr Co h w s Jefferson 1 n of Riverside av
Coleman Michael V (Catherine), boat capt, h 1341 E Adams
*Coleman Minnie, lndrs, h 1120 Oakley
*Coleman Patsy (wid), lndrs, h 1107 Griffin av
Coleman's Pharmacy (J G Coleman), 1252 Lackawanna av
*Coleman Philip (m), lab, h 1017 Broad
*Coleman Robert (m), lab, h 1215 Broad
Coleman Robert M (Alice), stock clk Fla Electric Co, h 2029 Main
*Coleman Rufus (m), porter, h 1301½ Davis
Coleman Samuel J, clk W A Suiter, b same
Coleman Thomas V, plmbr, b 1341 E Adams
*Coleman Thornwell W, barber, h 221 E Union
*Coleman Willington D (m), porter, h 1417 3d av
Coleman Wilfred W, clk P O, b A W Coleman
Coleman Wm (Elizabeth), clk Ortega Gro Co, h Seminole av, Ortega
Coleman Wm (Claire), com trav, h 2123 Herschell
*Coleman Wm, carp, b 1320 Emma
*Coleman Wm (m), driver, h 1543 Spearing

J. P. Campbell
Main Office, Factory and Warehouse, Union Terminal Building. Branch Office and Display Room 111 W. Duval.
GAS ENGINES POWER PUMPS
Largest Stock in the South

*Coleman Wm (m), lab, h 910 Acosta
*Coleman Wm (m), lab, h 1403 Cleveland
*Coleman Wm, lab, r 923 King's rd
*Coleman Wm (m), lab, h 432 Park
*Coleman Wm (m), lab, h 1736 Spearing
Coleman Wm I (Alberta), asst cashr Atl Natl Bank, h 1623 Dellwood
Coles, see also Cole
Coles Cadwallader, purser, b 1445 Oak
Coles Charles B, slsmn Golden's Bootery, r Y M C A
Coles Helen I, student, b 1445 Oak
Coles Helen I (wid John S), h 1445 Oak
Coles Ida, b 1445 Oak
*Coles Janie (wid), lndrs, h 1033 W Beaver
*Coles John, lab, r 1626 Florida av
*Coles Lucinda, lndrs, h 1702 (1802) Cemetery
Coles Marion C, clk J H Norton & Co, b 1445 Oak
*Coles Mary, dom, h rr 1503 Main
*Coles Moses E, plumber, b 811 Ionia
Coles Stricker (Emma), spl agt Equitable Life, b 1445 Oak
Colesberry Nellie M, steno Clyde S S Co, b 356 E Duval
Coletta Joseph, grocer Railroad av, Murray Hill, h same
*Coley Bossie (wid), lndrs, h 1546½ Franklin
*Coley Lucinda (wid), h 604 Cleveland
*Coley Nathan, lab, b 1208 W Church
*Coley Richard, lab, b 133 North
*Coley Wm A (m), lab, h 141 1st av S

HUTCHINSON AUDIT CO.
352-354 St. James Bldg.
Phone, Auto M 1959
Auditors and Accountants

CUMMER LUMBER COMPANY
Manufacturers of Rough and Dressed YELLOW PINE LUMBER and TIMBER. ALSO VEGETABLE CRATES OF ALL DESCRIPTIONS

Automobile Ambulance Service

220 E. Monroe **MARCUS CONANT CO., Undertakers** Phones 11 and 2240

ELLIS, CURTIS & KOOKER
Civil Engineers and Surveyors
Drainage and Highway Sewerage
and Railroad Blue Prints
Rooms 211 to 215 Florida Fire & Casualty Bldg. Phone 948

Collamore Wm, chauffeur Cons Gro Co
COLLECTION SERVICE BUREAU, J H McManus Mgr, 6 Chamber of Commerce Bldg, Tels Bell 5881, 5990 and 5979, Auto M 3333
Colledge Edward W, clk Fla Wood Products Co, r Y M C A
Colleen Carl G, lumber 207 Catherine, b 657 Park
Colleen Swea, mlnr Frederick, b 657 Park
Colleene Swaine (Lonnie), h 4022 Perry
Collett Valborg, tchr School of Musical Art, b 1701 Oak
*Colley Floyd, lab, b Anna Hall
Colley Ida Mrs, r 12, 521 Main
*Colley Kirkland D (m), lather, h 1450 Tyler
Colley Sanford C, phys 512 Florida av, h 510 same
Collier, see also Colyer
*Collier Abraham, fireman, h 1216 3d av
*Collier Charles E (m), cooper, h 1505 W State
*Collier Christina, smstrs, h 1530 Madison
*Collier Edward (m), lab, h 742 Price
*Collier Golden (m), lab, h 1720 (1714) Johnson
*Collier Lottie, dom, h 1729 Johnson
*COLLIER NATHAN W, Pres Florida Baptist Academy, h same, Tel Bell 267
COLLIER P F & SON, A B Crusselle Mgr, Publishers 440 St James Bldg
*Collington Joseph (m), painter, h Spring nr Rose
Collins Alfred W, auto mach, h 415 W Ashley

THE LETTER SHOP
The Multigraph Office of Florida
12 U. S. TRUST & SAV. BANK BLDG. Both Phones 1626

Collins Alma J, steno, h 19 E 17th
Collins Anna (wid H M), b 415 W Ashley
*Collins Augustus (m), lab, h 896 W 8th
*Collins Augustus jr, lab, b 896 W 8th
*Collins Barney (m), lab, h 1601 Lee
*Collins Bessie (wid), lndrs, h 826 Jefferson
Collins Bryant P (H Drucilla), h e s Talleyrand av 1 s of 23d
Collins Catherine, b 720 E Bay
Collins Charles, appr Wrigley, b 36 E 5th
Collins Clarke C, clk P O, r Y M C A
*Collins Corrine (wid), maid, h 632 W State
Collins C C, dental depot 17 Baldwin bldg, res Haskell, Fla
Collins C Curtis (Nora B), phys 221 Laura, h same
*Collins Durwood S, barber, b 126 Johnson
Collins Edna B, b 1831 St John's av
*Collins Eston C (m), mgr Gulf Fish & Oyster Co, h 908 Oakley
*Collins Frank, fireman, r 1659 Florida av
Collins Furman W, boxmkr, b J H Williams
*Collins George, lab, r 440 Charles
Collins Georgia, printer, b 1245 Upchurch
Collins Georgia E, steno, b Mrs Sarah Collins
*Collins Golden, porter, h 1103 W Ashley
Collins Gustav, waiter, r 412 W Forsyth
Collins Harland, millwkr, b Mrs Sarah Collins
*Collins Harry, porter, r 724 W Ashley
*Collins Helena A, bkpr, b 896 W 8th

Planco Printery
28 EAST BAY STREET

MAHONEY LUMBER CO.
WE WILL SAVE YOU MONEY
Yards: Acorn, near Enterprise St. Take Hogan St. Car Phone, Bell 4986

*Collins Henry (m), lab, h w s Stewart av 1 n of 23d
*Collins Isaac (m), lab, h 24th n w cor Buckman
Collins James R, treas Fla Abstract & Title Ins Co, res Plummer's Cove
*Collins Janie C (wid), h 1800 C
*Collins John, lab, b 1525 Cemetery
*Collins John, lab, b 1662 Florida av
Collins John R, collr Richmond Trading Co, b 510 W Duval
Collins John S C (Pauline), mach, h 1957 Forbes
Collins John W (Georgia), carp, h 1507 Lackawanna av
*Collins Joseph (m), lab, h 915 E Beaver
Collins Joseph W (Monte), clk M & M T Co, b 421 Liberty
COLLINS J HARRY, Vice-Pres Rhodes-Futch-Collins Furniture Co, res Pensacola, Fla
*Collins Katie, waitress, b 1628 Davis
*Collins Kelly, lab, b 1525 Cemetery
Collins Lewis, student, b W J Collins
*Collins Louise (wid), h rr 811 Ocean
*Collins Louise (wid), dom, b Eugene Lawhorne
Collins Louise, nurse Riverside Hospital, r same
*Collins Mack, lab, r 1309 Davis
Collins Mae B (wid James O), mlnr Johnson Millinery Co, r Park Hotel
Collins Martha A (wid Charles), b 1413 Liberty
*Collins Mary (wid), cook, b 825 W Union

INDEPENDENT LAUNDRY CO., Inc.
We are Independent of the Laundry Trust.
1060-1062 Washington St.
PHONES Bell 7200 Auto. M 2932

*Collins Mary (wid), lndrs, h 1106 Ionia
Collins Mellven A (Bertha), sec Fla Abstract & Title Ins Co, auditor Port Commissioners, r 2030 Main
*Collins Melvin F, bootblk, b 896 W 8th
Collins Nels A (Blanche), v-pres O H Wright & Co, h 1831 St John's av
*Collins Robert, lab, r 205 E State
Collins Robert E (Elizabeth), draftsman Mark & Sheftall, h 551 E 4th
*Collins Samuel, lab, h 1525 Cemetery
Collins Sarah (wid W J), h n s 10th 4 e of Fisher
Collins S Elliott (Irene), b 3121 Lackawanna av
*Collins Thomas, lab, h 224 Caroline
*Collins Walter (m), lab, h 5 Barber
*Collins Wm (m), lab, r 1508 Albert
*Collins Wm, porter, r 926 Cedar
Collins Wm C (Sarah), millwkr, h 1231 Dyal
Collins Wm J (Leola), car repr S A L, h Columbus av n e cor Ontario
*Collis Albert, carp, b 1517 W Union
*Collis Marietta (wid), lndrs, h 1616 Harrison
Colomore Charles W (Josephine), inspr Jax Gas Co, h 1446 Evergreen av
Colomore Dorcas (wid Isaac), b 1446 Evergreen av
Colomore Wm D, chauffeur, b 1446 Evergreen av
*Colored Fire Baptist Holiness Church, 1641 Spearing

Jones Lumber Co.
"Quality and Service"

LIVINGSTON, YONGE CO.
ELECTRIC LIGHTING FIXTURES AND LAMPS
18-20 EAST ADAMS ST. PHONES: Bell 2988, Auto M-2988

Does Your Roof Leak? We Make a Specialty of Leaky Roofs
Gray Roof Paint Co. 318 Heard Bldg. Both Phones

*Colored Orphan & Industrial Home, L A Artson matron, 1628 Franklin la
*Colquitt John, cook, r 421-A Park
Colquitt Walter T (Stella), agt Miami S S Co, h 528 E 3d
*Colson Charles, cook, b 225 E Union
*Colson Frank (m), waiter, h 618 Dewdrop
Colson Geneva, student, b K D Colson
*Colson James, elev opr, b 618 Dewdrop
Colson King D (Ella), gardener, h Woodstock nr Vinzant av
Colson Shelton P (Mina), cond A C L, h 1414 Main
Colson Walton H (Vera A), clk C M Lewis Co, h 2139 Perry
Colston Marshall A (American Garage & Machine Shop), b 202 Lackawanna av
*Colt Frank, lab, b 1646 Florida av
*Colt Joseph, lab, b 1613 Spearing
Coltion Lillian, hsekpr 218 E Ashley
*Columbus Abraham, elev opr Law Exch bldg, res Moncrief rd
*Columbus Addie, cook, h 2106 King's rd
Columns The, apartments, 111 E Forsyth
Colvert James L, b 2221 Fisher
Colvin, see also Calvin
*Colvin James (m), auto mech, h 722 (718) Johnson
Colvin Joseph T (Emma E), collr Richmond Trading Co, h 2006 Silver
Colyer, see also Collier

GEO. E. BROWN. Pres. B. K. HALL, Sec.
BROWN REALTY CO.
"The Home Builders"
403 St. James Bldg. Both Phones 1925
REAL ESTATE
FIRE INSURANCE
INVESTMENTS

Colyer Charles (Mary F), clk Naval Stores Warehouse Co, h 1751 Post
COLYER ROBERT P (Loula P), Sec and Treas Standard Clothing Co, b 331 E Adams, Tel Bell 294-J
*Comadore Emma (wid), dom, b 2125 Davis
Comar Wayne (Metta), ship clk Fla Hdw Co, h Murray Hill Hts
Combs James S (Queen), city park supt, h 805 Forest
Comeotes George (St Charles Cafe), r 938 W Bay
*Comer George (m), lab, h 810 Fairfield
Comfort Ben M (Lota B; Comfort & Blood), h 1649 Oak
Comfort Sara, tchr Riverside School, b 1649 Oak
COMFORT & BLOOD (Ben M Comfort, M R Blood), Life Insurance, 312 Heard Bank Bldg, Tel Bell 5767
*Commander Albert (m), car clnr, h 1513 Albert
Commercial Bank of Jacksonville, F Saussy receiver, Bay s e cor Laura
Commercial Club, George C Pierce pres, Carl Smith v-pres, Hodgkiss Harrell mgr, 117 Clay
Commodores Point Terminal Co, A G Cummer pres, A S Hubbard sec, office 1018 Atl Natl Bank bldg
Common Alexander C (Helen; F Saussy & Co), h 1342 Liberty
Composite Brick Co, W J Carmichael pres, D R Davis v-pres, E R Wood sec-treas, 425 St James bldg, plant Lem Turner rd
Compton A Walter, collr E E Cleaveland Furn Co, h Lem Turner rd
*Compton George (m), lab, h 890 Rushing
Compton James (Eliza), lab, h e s Iver 4 n of Black Creek rd

CHAS. W. KINNE
Loans Negotiated
RENTS COLLECTED
PHONE 506
FIRE INSURANCE
REAL ESTATE
1010-12 Atlantic Nat'l Bank Bldg

E. G. GOLDER
Successor to COONS & GOLDER
PLUMBING HEATING FIRE ESCAPES RE-TINNING COPPERS
16 E. Adams
Both Phones

R. L. SLAUTER PLUMBING
FURNACE & ROOF REPAIRING
131 EAST FORSYTH STREET Phones 2773 Res. 5217

Compton John R (Annie), linemn, h 37 E Church
Compton Nellie (wid Fred), h 530 E Monroe
Compton Ruth, b 530 E Monroe
CONANT INVESTMENT CO, Marcus Conant Pres, Real Estat and Loans 16 E Forsyth, Tels Bell 11 and 2240, Auto M 224
Conant Lucile, b 1414 Main
CONANT MARCUS (Hattie P), Pres Marcus Conant Co 220 E Monroe, Tels Bell 11 and 2240, Auto M 2240, h 1426 Main Tel Bell 5560
CONANT MARCUS CO, Marcus Conant Pres, Funeral Director and Embalmers 220 E Monroe, Tels Bell 11 and 2240, Auto M 2240
Conard Robert A (Aline), supt city sewer dept, h 1959 Park
*Conder Addie, cook 1820 Herschell
*Condry Ada, lndrs, b 1047 W State
*Condry Samuel L, grocer 1049 W State, h 1047 same
Cone Albertus J, slsmn Armour & Co, b 329 E Forsyth
Cone Edgar J, mach, b 1107 E 17th
Cone George R (Kate), checker, b 756 W Monroe
Cone Granville C, clk, b 133 E Church
Cone Iolas E (Nellie L), propr Newport Hotel, h same
Cone John J, lumber inspr, r Belmont Hotel
Cone Marie A, bkpr Empire Scale & Fixture Co, b 126 Phelps
Cone Peter L (Jessie), millwkr, h 1107 E 17th
Coney John R (Alice), naval stores, h 2038 Walnut
Coney Maude, clk J K Simpson, r 124 E 2d

JAMES & PAXON
FIRE and MARINE INSURANCE
General Insurance and Surety Bonds
Mutual Life Bldg. Phones: Bell 874, Auto M-2476

BAKER & HOLMES CO.
Wholesale Grocers and All Kinds Building Material
Phones Bell 75 and 664, Automatic M-2378 Viaduct Street

Coney Wm J, plumber Jax Plumbing Sup Co, h R D No 1
Confederate Park, e s Main at Hogan's Creek
Confederate Soldiers Home, Henry Robinson pres, G N Saussy supt, Talleyrand av at limits
Congdon De Witt L (Agnes), painter, b 443 E 3d
Congdon Wm A, b 443 E 3d
Congleton Wm S (Kate), meat market, h e s Nelson av 1 s of Cypress av
Congregation B'nai Israel, Duval n w cor Jefferson
Conine Fred (Edna), musician, r 513 E Duval
Conken Kate (wid John), h Apache av, Ortega
Conken Reuben E (Virginia), plstr, r 15 W Ashley
Conklin Alexander G (Mayme B), b 1529 Liberty
Conklin Anna Mrs, r 113 Broad
Conklin Rose R (wid S B), h 1529 Liberty
Conklin Thomas A (Maude L), mgr F R McCormack, h 2004 Liberty
Conley Adelbert B (Jax Electric Garage Co), b 5, 701 Riverside av
Conley Harry F, sergt in chg U S Army Recruiting Sta, r 407 W Bay
Conley Victor H (Eulalia), slsmn Fla Hdw Co, h 1134 Liberty
Connally James C (Decie), pres Fla Spring Bed Mfg Co, h 1930 Hill
Connally M Hammond, student, b 331 W Church
Connally Paula, student, b 331 W Church

Forsyth Street Planing Mill, Inc. Mill and Office Foot of Georgia St. Both Phones 3967
HOUSE BILLS COMPLETE
Manufacturers and Dealers in Rough and Dressed Lumber of All Kinds

Rhodes-Futch-Collins Furniture Co.
THE BIG MAIN STREET STORE
312 MAIN STREET

W. C. WARRINGTON & CO.
702 BISBEE BUILDING
TELEPHONE 1241
TRUCK FARMS
GARDEN TRACTS
CITY PROPERTY

Connell Arthur (Hettie), farmer, h n s 26th nr Spiers av
Connell Edward J (Helen), cond F E C, h 154 Davis, S J
Connell Ella H (wid Henry M), h 235 E Monroe
Connell Joshua M, printer, b 509 W Adams
Connell Thomas F, clk Purity Ice Cream Co, b 224 Hogan
Connelly John S (Lena), eng A C L, h 818 W Church
CONNELLY MAUDE, Sec and Treas The Metropolis Co, b 360 King
Connelly Mary (wid Martin), b 1836 Main
Connelly Walter E (America), real estate 420 St James bldg, h 360 King
*Conner Andrew (m), meats 910 Florida av, h 1117 E Union
*Conner Caesar L, waiter, b 1409 Van Buren
*Conner Daniel, porter, b 739 Jessie
*Conner Edward, lab, h 605 Beaver
Conner Gertrude, b J E Mays
*Conner Henry, fireman, r 605 W Beaver
Conner Henry E (Mamie), grocer, h 1414 (814) Rosselle
*Conner Isaiah (m), lab, h 1019 Jefferson
Conner John H, tinner, b J W Conner
Conner John W (Janie), slsmn, h 16th cor Franklin
Conner Lucy (wid), lndrs, h 217 Oak
Conner Mary E Mrs, b J E Mays
*Conner Richard (m), driver, h 218 Oak
*Conner Robert E, bellman, r 535 W Union

W. L. Ellis Moving & Storage Co. Packing and Shipping
Estimates Gladly Furnished Large Loads---Quick Service---Experienced Help
Bell Phone 6470 12th and Fisher Sts. Aut. Phone M 2259

Conner Roy G (Margaret), slsmn United Produce Co, b 27 E 4th
Conniff Julia, h 319 Donald
Conniff Rosa, b 319 Donald
*Connor Andrew (m), grocer 125 Leila, h same
*Connor Cornelia (wid), lndrs, h 1421 8th av
*Connor Forrest, lab, r 526 Madison
*Connor Frank (m), driver, h 1417 E Beaver
*Connor Frank (m), lab, h 1501 Van Buren
*Connor Ulysses C (m), porter, h 1232 W Union
*Connor John (m), market, h 1119 E Union
Connors Arch H (Eva), carp, h e s G 1 n of E 10th
Conoley John F Rev, b 121 E Duval
Conova Millie, b 6, 2d fl 717 Main
*Conover George S (m), janitor, h 1633 Albert
Conover J Lee (Alice), mgr The Hayner Distilling Co, h 5, 208 Washington
*Conoway Henry (m), driver, h 16 E State
*Conrad Edward (m), lab, h 550 E Union
*Conrad Wm, porter, b 1031 Van Buren
Conroy Charles M (Amelia), h 501 W Adams
Conroy Charles M jr (Mabel), clk P O, h 126 E Monroe
CONROY DANIEL J (Kate H; D J Conroy Co), h 331 W Church, Tel Bell 43
CONROY D J CO (Daniel J Conroy), Paints, Painters' Supplies, Hardware, Wall Paper, Paperhanging, Glass and Painting Contractors, 114-116 W Bay, Tels Bell 50, Auto M 1500

Tom Damato, Merchant Tailor
Office Phone, Auto M-1908 Residence Phone, Auto M-1137
228 WEST FORSYTH STREET, UNDER ARAGON HOTEL

"If It's A Brick, I Have It"

A few of the many public buildings for which we have recently furnished all the Brick used, are

The Tampa Free Library,
Atlantic Coast Line Depot at St. Petersburg,
S. H. Kress' Store at Key West,
Post Office and Custom House at Miami,
Mason Hotel,
Professional Building, and
City Water Works, Jacksonville.

During the years we have been in business here we have sold many billions of Bricks, and once a customer, always a customer, has been true of those we have served—we can do as much for you. No matter how many or how few Bricks, you want, we have them.

A. C. CONYERS

St. James Bldg.,

Jacksonville, - - Florida

PHONE: BELL 5913

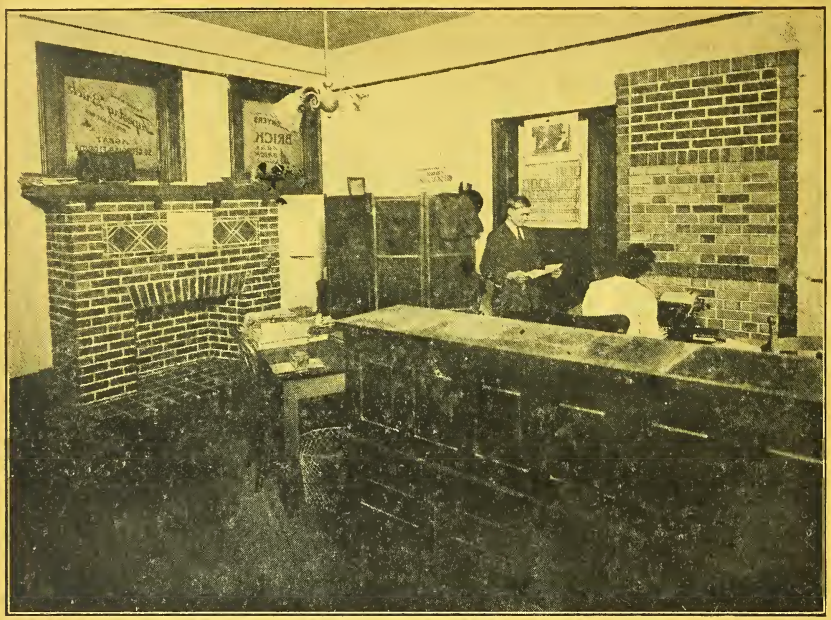

The above is a picture of a Mantel in our office which has attracted a great deal of favorable comment—it is but a sample of the very many beautiful ones that we can furnish you. Come in and let us talk the matter over with you or we will be pleased to call on you. You will be surprised how reasonably you can install a lovely Mantel in your home or office

$27.00 to $250.00

A. C. CONYERS

"IF IT'S A BRICK, I HAVE IT"

St. James Bldg., Jacksonville, Fla.

PHONE: BELL 5913

MAHONEY LUMBER CO.
LUMBER, LATH, SHINGLES MOULDINGS
YARDS: ACORN, NEAR ENTERPRISE STREET
TAKE HOGAN STREET CAR PHONE, BELL 4986

Conroy Francis P (Minnie M), sec Smith-Richardson & Conroy, h 231 E Adams

Consolidated Bludwine Bottlers Co, P W Hutcheson genl mgr, 713 E Bay

Consolidated Building, 116-120 E Bay

Consolidated Engineering Co, C S Hammatt pres, H R Worthington v-pres, F H Downes sec and treas, 20 Ocean

Consolidated Film & Supply Co, John R Barton mgr, 330 W Forsyth

Consolidated Garage (C R Rowlson), 621 Main

Consolidated Grocery Co, C B Rogers pres, John Ball v-pres, Elmo Thames sec and treas, H W Clark asst sec, 118 E Bay

Consolidated Land Co, D R McNeill pres, J R Powell v-pres, J E Burroughs sec, J A Tripp asst sec, C L Gaines sales mgr 7th fl Consolidated bldg

CONSOLIDATED NAVAL STORES CO, W F Coachman Chairman Board of Directors, W J Kelly Pres, D H McMillan, D R McNeill, E J L'Engle Vice Prests, E G Trenholm Sec, Lee Taylor Treas, E C DeSaussure Asst Sec and Asst Treas, 7th fl Consolidated Bldg, Tel Bell (Private Exchange) 3371

Constantine James A (Mary), grocer 1245 Main, h same

Consumers Ice and Coal Co (C A Doscher-Gardner Co), Myrtle av nr Enterprise

Continental Casualty Co (Railroad Dept), Capt Hugh Williams repr, 905 Heard Bank bldg

Jones Lumber Co.
Eighth St. and Railroad Ave. Phone 5211

Continental Casualty Co (Coml Dept), D A Leon agt, 439 S James bldg

CONTINENTAL FIRE INS CO OF N Y, B E Hardacre Co Agts 314-316 Duval Bldg

Continental Investment Co, James F Potts sec-treas, 543 W Bay

Conway Charles R, clk Ford Motor Co, r 6, 129 Market

Conway Dental Mfg Co (W S Conway), 519 Dyal-Upchurch bldg

Conway Walter H (Sarah), mech dentist, h 1648 Silver

Conway Weyman S (Mary; Conway Dental Mfg Co), h cor Lakeshore Drive and River

CONYERS ARTHUR C (Margaret W), "If It's Brick, I Have It." Exclusive Agent "Tapestry" Brick, 451 St James Bldg, Tel Bell 5913, Auto M 1063, h 1750 Hubbard

*Conyers Jacob, lab, b 1201 Broad

*Conyers Mattie (wid), bdrs, h n s 24th, 10 e of Bridier

*Conyers Philip (m), lab, h 757 Oakley

*Conyers Vaughn C (m), driver, h 1523 Johnson

*Conyers Wm, millhd, b Cummer av, Panama

Cook, see also Cooke

*Cook Alexander (m), cook, h 1112 Cedar

Cook Alexander C (Minnie), paperhngr, h 2724 Evergreen av

*Cook Alice, dressmkr, h 337 E Ashley

Cook Andrew, carp, h 1324 Grant

*Cook Andrew, porter, b 1224½ W Union

*Cook Annie (wid), h 826 Darwin

*Cook Archie (m), tailor, h 127 W State

DUVAL PLANING MILL CO. INTERIOR and EXTERIOR TRIM
C. G. BUCCI, President 7th. St and Railroad Ave Telephone 1739

Enterprise Lumber & Box Co.
1548 Enterprise St. Telephone 601 J P. Wilson, Mgr.
Lumber, Shingles, Lath, Boxes, Crates and Hampers
ESTIMATES FURNISHED

PHONE 1215 **Jacksonville Furniture Co.**
835 W. Adams Street

*Cook Austin C Rev, pastor Elizabeth Bapitst Ch, h n s E 23d, 5 e of Market
Cook Carl E, dental laboratory 25 U S Trust & Sav Bank bldg
Cook Catherine (wid R J), h 1907 Riverside av
Cook Catherine, b 1907 Riverside av
Cook Charles F (Bessie), blksmith S A L, h 719 Oak
*Cook Clarence, presser, b 1615 Illinois
*Cook Columbus, porter, b 1024 W Church
*Cook Earl A (m), porter, h 1150 Jessie
*Cook Early, lab, b 1813 Enterprise
*Cook Edward, lab, b 1533 Cemetery
Cook Edward L (Isla), cond J T Co, h 450 Oak
*Cook Ezra, lab, b 1662 E 21st
*Cook Gaegow, foreman, b 1040 Corning
Cook George M (Adeline), clk Cook's Transfer & Livery, h 1527 College
Cook Harriett, b 1907 Riverside av
Cook Harriette (wid George), b 1475 Spearing
Cook Harry, tel opr, r 501 W Adams
Cook Henry (Mary J), h 127 Phelps
*Cook Henry (m), butcher, h 1615 Illinois
*Cook Henry, lab, b 824 Van Buren
Cook Herman, chauf, h rr 224 Liberty
*Cook Horatio, porter, b 2231 Louisiana av
*Cook Janie, cook 33 W 6th
*Cook Jerry, lab, h 913 Pippin

TELFAIR STOCKTON & CO.
Five-Year Mortgages, Real Estate and Insurance
108 W. BAY STREET TELEPHONE 310

*Cook John, lab, r 2417 Enterprise
*Cook John, lab, h 1228 Odessa
*Cook John A, barber, b 739 W Union
Cook John H, b 2112 Laura
Cook John W, carp, b 11½ Ocean
Cook John W (Bessie), chf eng, h 639 Ashley ct
*Cook John W (m), lab, h 21st s e cor St John's Mill rd
*Cook Josephine, cook, r 411 W State
*Cook King W, clk R M S, r 1215 Pippin
Cook Lena Mrs, steno Jax Cracker Wks, h 226 W Union
COOK LEWIS C (Katherine), Mgr Plaxco Printery, h 2020 Market
*Cook Maggie (wid), lndrs, h 719 Jefferson
Cook Margaret (wid Isaac W), b 1455 College
*Cook Mary (wid), lndrs, b 2231 Louisiana av
*Cook Mattie (wid), dom, b 523 Madison
*Cook Mattie (wid), lndrs, h 317 Jackson
Cook Mildred L, clk United Gro Co, b 2724 Evergreen av
*Cook Moses (m), barber, h 739 W Union
*Cook Moses (m), lineman, h 528 Madison
Cook Moses, tel opr, b 326 W Monroe
*Cook Moses M (m), barber 122 Florida av, h 906 Albert
Cook Perry B (Mame), clk Cook's Transfer & Livery, h 1515 Post
*Cook Reuben, lab, b 846 Pippin
Cook Robert L, carp, r 11½ Ocean

FORD ROOFING CO.
Sheet Metal Work General Roofing
326 WEST ADAMS STREET TELEPHONE 6636

Mrs. M. A. Strickland, Propr.
FOR TRANSIENT OR PERMANENT GUESTS REASONABLE RATES CAFE a la CARTE
Main and Adams Tel. Bell 2140, Auto M 3645

Lewis L. Copeland
OPTOMETRIST and OPTICIAN
113 W. DUVAL ST. Ground Floor St. James Bldg.

Cook Rose (wid McDonald), b J R Smithers
Cook Royal (Sadie), clothing 907 W Bay, h same
*Cook Samuel (m), lab, h Morgan's qtrs
Cook Samuel A (Melinee), cabtmkr 19 Ocean, h n s 23d, 4 w of Evergreen av
*Cook Sarah (wid), h 1046 Johnson
*Cook Simon (m), lab, h 821 Pippin
*Cook Thomas (m), porter, h 227 1st av N
Cook Thomas H (Ouida), slsmn Kingan & Co, h 3931 Hubbard
COOK'S TRANSFER & LIVERY, W M Cook Mgr, Offices Union Depot, Tels Bell 643 and 2640, Auto M 2640, Aragon Hotel, Tel Bell 4235, Windsor Hotel, Tel Bell 602, Stables 110 Stuart, Tel Bell 32
Cook T Samuel (Ida), collr, r 205 E 3d
Cook Vernon E, chf clk dist frt agt Sou Ry, r 201 E Adams
*Cook Wm, lab, b 826 Darwin
Cook Wm H, clk R M S, r 216 Riverside av
Cook Wm H (Anna), contr, h 1120 E 18th
COOK WM M (Mary), Mgr Cook's Transfer & Livery, h 1446 Herschell
*Cook W Green (m), carp, h 1514 Louisiana
COOK W P & CO, W W Jackson Mgr, Yellow Pine Railroad Ties 203 West Bldg, Tel Bell 3779
Cooke Alice (wid Myron S), h 1245 Oak
Cooke Harold L (Flora), purch agt Cummer Lumber Co, h 398 Frederic pl

W. M. McCRORY CO. General Insurance Surety Bonds
28 JULIA ST. TEL. BELL 3852

Cooke John N, mgr Jacksonville Ferry & Land Co, h 142 Center S J
Cooke Mary D, tchr Springfield Grammar Sch, b 123 E 1st
Cooke Nellie E, tchr Springfield Grammar Sch, b 123 E 1st
Cooke Rufus R (Ida), ex messr, h 318 E 1st
Cooke Susan F (wid George W), b 318 E 1st
Cooke S Mozelle, tchr Central Grammar Sch, h 123 E 1st
*Cookey Samuel, porter, r 611 W Beaver
***COOKMAN INSTITUTE, Rev G B Stone Pres, Davis and 7th, Tels Auto M 1004 and 1001**
Cooksey Grace M, b 1921 Walnut
Cooley Samuel O (Pauline), printer 2896 Evergreen av, h same
*Cooley Spencer (m), lab, h 409 Jackson
Cooman Charles H (Josephine), sales stable 629 Myrtle av, h same
*Coombs Aaron (m), driver, h 1008 Run
*Coon John, porter, r rr 1091 King's rd
*Coon Ralph, lab, b 915 Van Buren
*Coon Walter, porter, r rr 1091 King's rd
Cooner Henry R (Irene), ship clk Delcher Bros, h 1629 King's rd
Cooner John F (Mabel), bkpr Batey-Fleming Co, h Lem Turner rd
Cooner Uda E (Ruth M), foreman Delcher Bros, h 438 May
Cooney, Eskstein & Co (Inc), Carl Geringswald mgr, whol lumber 901 Bisbee bldg
Cooney J W, plumber, r 126½ Broad

Harris-Cantrell Hardware Co.
COMPLETE LINE OF BUILDERS' SUPPLIES
B. P. S. PAINTS KEEN KUTTER EDGED TOOLS
508 MAIN STREET TELS: BELL 5097; AUTO. M-1097

"We make a Truck to fit your business"
"They have no superiors"
GMC TRUCKS
GARAGE and SALES CO.
Distributors of G. M. C. and V. I. M. TRUCKS
H. C. YEARGAIN, Proprietor
14 1-2 South Laura St.
Tels. Bell 6620, Auto M 1236

STINSON ELECTRIC CO. WHOLESALE AND RETAIL ELECTRIC SUPPLIES
37 W. FORSYTH STREET TELS. BELL 477 AUTO M. 3477

COONS JAMES N (Mary W), Pres Vulcan Iron Works, Plumbing, Heating, Roofing, Etc, "Let Coons Do It," 22 Ocean, Tel Bell 2279, h 806 River, Tel Bell 1472
COONS & GOLDER (INC), See E G Golder
Cooper Abe, clk D Davis & Co, b 151 Schofield
*Cooper Allen (m), clk, h 528 Stuart
Cooper Allen T (Louella), real estate, h 525 W Monroe
Cooper Alonzo T (Rose), clk Charles Blum Co, h 117 Liberty
*Cooper Archie, porter, b 109 Carl
Cooper Arthur G, painter, b Mrs Minnie Poppell
Cooper Capers (m), brklyr, h 1414 Clay
*Cooper Catherine (wid), lndrs, r 926 Cedar
*Cooper Charles (m), lab, h n s Clark's la, 1 w of Fisher
*Cooper Charles (m), lab, h 1437 (1440) Cleveland
Cooper Charles M (Rosa L; C M, Charles P and J J G Cooper), h 305 E Duval
Cooper Charles P (Edna C; C M, Charles P and J J G Cooper), h 225 Washington
*Cooper Chris C (m), carp, h 1005 Fairfield
*Cooper Cornelius, lab, b 646 Bloxham
COOPER C M, CHARLES P and J J G, Attorneys-at-Law, 1013-1014-1015 Heard Bank Bldg, Tel Bell 197
*Cooper Daniel (m), lab, h 118 W State
*Cooper Daniel, presser, b 539 W Beaver
Cooper Daniel H (Clara), elev constr, h 1010 E Church

SEEDS E. A. MARTIN SEED CO.
BELL PHONE 4277 — 206 EAST BAY ST. — AUTO. M-2368
Garden, Field and Flower Seed, Poultry Supplies and Remedies, Hay; Grain and Feed
Incubators

Cooper David E (Ida), h 531 E Adams
*Cooper Dora, smstrs, b 1803 Louisiana
*Cooper Edward, clk, r 803 W Church
*Cooper Edward G (m), fireman, h 1045 W State
*Cooper Elijah L (m), barber, h 1135 Ward
*Cooper Eliza (wid), dom, h 1232 Franklin
*Cooper Elizabeth (wid), lndrs, h 1248 (1282) King's rd
*Cooper Emma, lndrs, h 1068 Clinton la
Cooper Eric, student, b Mrs Minnie Poppell
Cooper Ernest C, clk F E C, b 111 St John's av, S J
*Cooper Erwin C (m), tmstr, h 2125 Louisiana av
Cooper Eugene M (Della), carp, h 2118 Fisher
*Cooper Fannie, dom, b 711 W Church
*Cooper Florence, lndrs, h 109 Carl
Cooper Frank (Joey M), cashr Jax Gas Co, h 329 W 4th
Cooper Fred H (Margaret), foreman E G Golder, h 320 Lafayette
*Cooper George (m), lab, h 618 Ocean
*Cooper Glen (m), lab, h 711 Palm
*Cooper Henry (m), lab, h 404 Leila
Cooper Henry C, asst sls mgr Armour Fert Wks, b 1203 E Duval
Cooper Hilda, b 1735 Laura
Cooper Hubert W, clk Armour Fert Wks, b 1735 Laura
*Cooper Irwin (m), lab, h 713 Palm
*Cooper James, h n s E 23d, 2 w of S A L Ry
*Cooper James, driver, b 1212 W Ashley
*Cooper James (m), shoemkr, h 1722 Jefferson

Walker Distributing Co. Distributing, Sign Tacking, Window Dressing, Circular Mailing Multigraphing, Folding, Addressing Lithographing and Sniping
403 Main St. Store Room 34 E Union
Phones Bell 839, Auto M1839 & M1854

Furniture of the Better Grade See CHADWICK'S
ALSO RUGS AND LINOLEUMS. Agents Grand Rapids Furniture. 7-9 E. Bay St. Phone 330

Best at Lowest Prices in—
LUMBER, LATH, SHINGLES, MOULDINGS, ETC.
MAHONEY LUMBER CO.
Yards: Acorn, near Enterprise St. Take Hogan St. Car Phone, Bell 4986

Cooper James J G (Sarah M; C M, Charles P and J J G Cooper), h 342 E Duval
Cooper Jessie, b 326 Market
*Cooper John, lab, h MacDuff av nr G S & F Ry
*Cooper John (m), lab, h 614 Morgan
Cooper John C (Cora), dept mgr Charles Blum Co, h 1225 May
COOPER JOHN C & SON (John C and John C Jr), Attorneys-at-Law, 801-804 Atlantic National Bank Bldg, Tel Bell 5269
Cooper John Cobb (Elizabeth A; John C Cooper & Co), h 326 Market
Cooper John Cobb jr (John C Cooper & Son), b 326 Market
Cooper Katherine J, b 1225 May
*Cooper Lawrence (m), lab, h 515 Bloxham
Cooper Lloyd R (Ange M), bkpr Wilson D G Co, b 316 W 5th
*Cooper Lula (wid), lndrs, h 711 W Church
Cooper Mabel Mrs, h 726 Cedar
*Cooper Madison (m), lab, h 833 Caroline
Cooper Martha W Mrs, h 1735 Laura
Cooper Myron W, solr Sou Ice Co, b 1735 Laura
Cooper Nannie, b 326 Market
Cooper N Randolph (Mary A), architect, h 316 W 5th
Cooper Ophelia, clk, b 242 Riverside av
*Cooper Peyton (m), lab, h 4 Claude al
Cooper Ralph, clk Drew's, b 220 W Ashley
Cooper Ralph J (Ruby I), slsmn J H Walsh, h 1520 Liberty
*Cooper Raymond (m), glazier, h n s 22d, 1 w of Davis
Cooper Renford B (Mary L), h 242 Riverside av
Cooper Richard, saw filer, b B D McDonald
*Cooper Robert (m), lab, h 1405 Robinson
*Cooper Roy, lab, r Mack Frazier
*Cooper Samuel (m), lab, h 1021 Lewis
Cooper Samuel G (Joyce), electn, h 3322 Perry
*Cooper Sophia (wid), smstrs, b 1301½ Davis
*Cooper Susie, lndrs, h 324 North
*Cooper Thomas (m), plasterer, h 1428 (1495) Stewart av
Cooper Thomas N, student, b 1225 May
Cooper T Harold, clk Warren Hdw Co, b 1226 Hubbard
Cooper Virginia W Mrs, h 516 Cedar
Cooper Walter C, v-pres Federal Realty Co, res Hastings, Neb
*Cooper Wm (m), brklyr, h 1703 Davis
*Cooper Wm (m), lab, h 1015 Lewis
*Cooper Wm (m), painter, r 625 W Beaver
Cooper Wm C (Alice A), gateman Union Depot, h 1226 Hubbard
Cooper Wm C jr, undertaker 112 W Adams, h same
Cooper Wm G (Margaret A), b 224 E 3d
Cooper Wm T (Arcadia), mtrmn, h n s Kingsley, 2 e of MacDuff av
Cooper Wm W (Claudia), fire dept, r 121 Phelps
Cooper Wilson, millwkr, b 2118 Fisher
*Coor Carrie, cook, b 1734 Evergreen av
Cope Charles H, boxmkr, h Nelms, Panama
Cope Florida (wid Wm H), b C H Cope
Cope Laverne (Sarah), pntr, h n s Herschell, 1 w of Edgewood av
Copeland Annie, b W D Valentine
*Copeland Elijah, messr, b 563 Dewdrop

JAX. CONCRETE CO.
SIDEWALKS, CONCRETE BLOCKS, Etc.
530 Riverside Ave.
F. C. HEDRICK, Mgr.
Bell Tel. 678
Auto R1353

W. Mulford Marsh ARCHITECT
338 St. James Bldg. Phone, Auto M-3345

JAMES N. COONS
Plumbing, Heating, Roofing
22 OCEAN ST. PHONE, BELL 2279
LET COONS DO IT

Copeland Frank M (Berdina), inspr Fla Pile & Timber Co, h 1126 E 16th
*Copeland George (m), driver, b 135 Cleveland
Copeland Georgia, pkr, b J N Copeland
*Copeland Henry, lab, b 414 Charles
Copeland Iola, b 1126 E 16th
Copeland James, tinner, r 505½ E Bay
Copeland James H, police, b 101 Jackson
Copeland James L (Mettie), fire dept, h 316 Liberty
*Copeland Jasper (m), lab, h 514 Park
Copeland Jesse H (Daisy), auto repr 416 E 8th, h 1252 E 14th
*Copeland John, lab, b 323 E Union
*Copeland John, porter, h 563 Dewdrop
Copeland John N (Eleanora), lab, h s s 25th, 7 w of Evergreen av
Copeland Le Roy W, clk Clyde S S C, r 219 Laura
COPELAND LEWIS L (Luelle), Optometrist 113 W Duval, St James Bldg, Tel Bell 2887, h 349 W 17th, Tel Bell 3832-J
Copeland Louise, opr Bell Tel Co, b 1175 Lackawanna av
Copeland Maggie R, supvr Bell Tel Co, b 1534 Evergreen av
*Copeland Mary (wid), lndrs, h 512 Bismarck pl
*Copeland Mary (wid), lndrs, h 414 Charles
Copeland Nathan N (Nettie), chf clk Union Depot, h 511 Gilmore
*Copeland Odie (m), lab, h 335 Spruce
*Copeland Ollie, cook T L Sheridan
Copeland Robert E (Ruth), sergt police, h 312 W 8th

SAMUEL C. TAYLOR
14 OCEAN ST.
PHONES: Bell 1773, Auto M 1773
THE RENTING AGENT
INSURANCE
REAL ESTATE and LOANS

*Copeland Sallie (wid), lndrs, b 693 W 9th
Copeland Stephen W (Lillie), police, h 542 Estelle
Copeland Street Market (H B Gardner, E H Haddock), meats 1201 Copeland
*Copeland Thaddeus S (m), drayman, h 1530 Johnson
Copeland Thomas C (Nora), mach, h 545 Delmar
*Copeland Walter, lab, b 414 Charles
Copp Catherine, b 247 Parker
Copp Dibert, clk, b 247 Parker
Copp Katie, b 1747 Laura
Copp Lee T (Hussey & Copp), h 1747 Laura
Copp Truscott E, clk State Board of Health, b 1747 Laura
Coppedge John C (Ruth E), dist plant chf Bell Tel Co, h 315 E 17th
*Coppege Louis (m), lab, h Brickyard qtrs, S J
CORBET GERTRUDE D MRS (Eureka Multigraphing Service), h 1327 Hubbard
Corbett Amos W, pres Howard Trans Co, res St Augustine, Fla
*Corbett Andrew (m), soft drinks Acorn n e cor King, h 2106 Windle
*Corbett Cato (m), cigarmkr, h 1149 Hickory
*Corbett Charles (m), mach, h 1921 Windle
*Corbett Daniel, lab, b Panama
Corbett Elizabeth, cashr Walter P Corbett & Son, b 230 Gilmore
Corbett George L, clk The Germain Co, r Y M C A
Corbett Joseph (Annie), fruits 420 Florida av, h same

GLASS FRENCH MIRROR PLATE GLASS CO. MIRRORS
WHOLESALE and RETAIL
535-537 E. BAY ST. TELS BELL 1572, AUTO M 1572

E. G. GOLDER
Successor to COONS & GOLDER
PLUMBING HEATING FIRE ESCAPES RE-TINNING COPPERS
16 E. Adams
Both Phones

PHONE 388 327 LAURA STREET, OPPOSITE HEMMING PARK
SABUT TIRE & SUPPLY CO.
TIRES SUPPLIES VULCANIZING

Corbett Linda, nurse, b 101 Gilmore
*Corbett P H (m), driver, h 49 Cemetery
Corbett Roy W (Helen F), sec-treas Walter P Corbett & Son, h 220 Gilmore
Corbett Sarah (wid Aaron W), b 2031 Fisher
Corbett Walter P (Maymie S), pres Walter P Corbett & Son, h 230 Gilmore
Corbett Walter P & Son (Inc), Walter P Corbett pres, Roy W Corbett sec-treas, mgrs The Prudential Insurance Co of America, 511 Consolidated bldg
*Corbin Osborn (m), lab, h 737 Cleveland
Corbin Wm R (Hortense), b 2223 Park
Corcoran Estelle, r 219 E Monroe
*Cord James, b 936 W Adams
Cord John (Agnes), foreman Duval-Hilditch Lndy Co, h Moncrief rd
Cordas George (Tasoulac), h 13 S Ocean
Cordas John, restaurant 403 E Bay, r 13 S Ocean
Cordell Wm, clk, r 401 E Forsyth
Cordes Ann W, b 1447 Forbes
Cordes Charlotte D, tchr Riverside Sch, b 1447 Forbes
Cordes Henry B (Eleanor), chemist Groover-Stewart, h 1447 Forbes
Cordes Henry B jr (Alice), sec Jacksonville Medical, Surgical & Hydro-Therapeutical Institute, h 762 May
Cordes Lewis S (Alma S), clk Sabel Bros, b 1447 Forbes
Cordez Henry, cook, r 425 W Monroe
Cordner Wm H (Della), watchman Clyde S S Co, h 1404 Walnut
Cordner Wm H jr, clk Jax Traction Co, b 1404 Walnut
Cordova Arthur (Rose), cigarmkr, r 417 Palmetto
Cordray Co (J P Cordray), meats 525 Main
Cordray Joseph P (Madeline; Cordray Co), h 251 W 12th
Cordray Wm D, meat ctr, b 251 W 12th
*Core Louis, lab, b 1048 E 3d
Corey George, grocer 1001 E Bay, r same
Corin Selma, steno, b 329 Riverside av
*Corker Eugene, porter, b 7 Standard av
*Corker Isaac (m), chauf, h 1619 Spearing
Corlett Cuthbert (Emma), office mgr Fruit Growers Express, h 1844 Silver
CORLEY NEILL, General Insurance 201 Bisbee Bldg, Tel Bell 1561, r Y M C A
Corliss Carlton J (Loretta), steno Armour & Co, b 1728 Pearl
Corneil Christopher J, foreman Greenleaf & Crosby Co, b 339 W Adams
Corneley Henry P (Ruth M), musician, r 218 Ocean
Cornelison Hubert L, asst supt city electrical dept, r Y M C A
*Cornelison Wm M, cook, h 1430 E Church
Cornelius David H (Rebecca), mtrmn, h 132 E Ashley
*Cornelius Edward C (m), lab, h 1211 Hogan
Cornell Leon (May), steelwkr, h 21st s w cor E
*Cornell Ransom (m), blksmith 624 Washington, h 1948½ Johnson
*Cornish David J (m), cook, h 718 Liberty
*Cornish Lewis C (m), waiter, h 28 Blodgett av
Corom Abraham, fruits 19 E Bay, r same
Corom George (Sadie), grocer 912 Florida av, h same
Coroneas Andrew (Nathalie), clk, h 617 Crane

PORTAGE TIRES
Guaranteed 5,000 Miles Phones Bell 4373, Auto M 2817
ACCESSORIES
VULCANIZING
SERVICE CARS
68% GASOLINE
GEO. M. ADAMS
Portage Tire Co.
10 E. DUVAL STREET
CHAS. M. SHINE

C. H. HOUGHTON GEO. M. PRICE
Jacksonville Plumbing Supply Co.
C. H. HOUGHTON, Licensed Plumber
15 Julia St. Phones Bell 569, Auto M 8118
PLUMBING, ROOFING,
Steam and Gas Fitting

DUVAL IRON WORKS
Oscar Rubin C. J. Eppert
Machinist, Blacksmith & Boiler Works
Bell Phone 4491 126 W. Bay
OXY-ACETYLENE WELDING AND CUTTING

Coroneas Andrew (Margaret), confr 222 Main, h 122 E Monroe
Coroneas John M, billiards 116 Main, r 122 E Monroe
Coroneas Louis F (Belle R), slsmn, h 26 E 5th
Corpe S Alma, steno Estate of J C L'Engle, b 30 W Monroe
Corpe Florence C (wid Charles H), h 30 W Monroe
*Corprew Wm, lab, b 928 Clay
Corrigan Ethel, b 615 Lafayette
Corrigan George A, auto mech, r 9 W Ashley
Corry Charles T, bkpr Kingan & Co, b 130 W 16th
Corry Harry, clk Groover-Stewart, b 130 W 16th
Corry Olive F, b 130 W 16th
Corry Robert, stone mason, h 130 W 16th
Corse Edith G, b 401 E Monroe
Corse Herbert M, mgr M Corse, b 401 E Monroe
CORSE MONTGOMERY (Annie), Dealer in Wood, Shingles and Building Material, Yard and Office 238 Palmetto, Tels Bell 190 and 1305, Auto M 7140, h 401 E Monroe
Corsiglio Tony, glasswkr French Mirror Plate Glass Co
Corthell Eva C Mrs, h 2526 Silver
*Corthran Wm (m), confr 526 Broad, r 616 W Church
Cothron Bessie E, actress, r 11, 332 W Adams
Corvan Vincent A (Mary), auto repr, h 1231 Main
Corvey Louise (wid Andrew), b 441 E Duval
Corwin Frank L, Fla frt agt C of Ga Ry, r Everett Hotel
Coryell Frederick F (Ida M), sign painter 28 E Bay, h 2145 Laura
Coryell Wayne J, b 2145 Laura
Cosens Sidney D T, collr E G Golder, b 1953 Swift
Cosslow George R, messr Sou Ry, b 42 W 5th
Coslow James E (Mary I), baggageman Aragon Hotel, h 42 W 5th
Cosmas James, bootblack, b 515½ W Forsyth
Cosmopolitan Club, O M Terry jr mgr, 127 Main
*Costa Beulah, lndrs, b 231 1st av N
Costas John, tailor, r 126½ Broad
Costas Louis, dishwasher, r 522 W Adams
*Costello Harrison (m), chauf, h 1209 Julia
*Costello Isaac (m), lab, h 333 Park
Coston Beverly B (Jane), mgr Loose-Wiles Biscuit Co, b 703 Laura
Coswell Charles, appr, b 206 Douglas
Cotsonis George, restr 541 W Bay, h 522 W Monroe
Cotsonis Tony, fruits 102 E Bay, r 522 W Monroe
Cotter Leon F, steno Chase & Co, r Y M C A
Cotter Robert B (Anna R), buyer J C Halsema Mfg Co, h 1647 Laura
Cotter Robert M, student, b 1647 Laura
Cotter Wm T (Mary A), h 650 Crystal av
*Cotton Mary (wid), lndrs, b 1427 Jefferson
Cottrell Alice B, steno, b 440 E 1st
Cottrell Elizabeth Mrs, tchr S'field Grammar Sch, h 906 Davis
Cottrell Joseph B (Elizabeth), fire dept, h 906 Davis
*Cottrell Robert, porter, b 410 Grover av
Cottrell S Alice (wid D B), h 440 E 1st
*Cottris Sandy (m), lab, h 714 Caroline
Couch G Cleveland (Dorothy), foreman F E C, h 129 Myrtle av S J
*Couch Ira, lab, b 419 Franklin
Couch John P (Louise G), mgr Fla Help Supply Co, h 112 W Bay

TILE and MARBLE WORKS
A. J. CESERY, Office and Factory, Foot of E. Bay St. Phone 1250

Florida Trunk Mfg. Co.
Fancy Leather Goods
115 WEST BAY ST.
Both Phones 1005

LUMBER Mahoney Lumber Co.
SERVICE, QUALITY. GET OUR PRICES
YARDS: ACORN, NEAR ENTERPRISE ST.
Take Hogan Street Car. Phone, Bell 4986

Couillard Frances, steno Jax Hts Improvement Co, b Arapahoe av, Ortega
Couillard Hubert (May), cabtmkr, h Arapahoe av, Ortega
Couitt Elmer T, student, b T E Couitt
Couitt Thomas E (Melvina), clk, h n s Reynolds, 2 e of Day av
*Coulson Samuel (m), fish, r 1016 Julia
Coulter Clyde D, cond A C L, r 1432 Liberty
Coulter Josephine, clk, b 1725 Dellwood
Coulter Robert, clk, b 1725 Dellwood
*Coultry Samuel, porter, r 539 Duval
Coumas Manuel (New England Quick Lunch), r 317 Washington
Coumas Nicholas (New England Quick Lunch), r 317 Washington
Council Edward A (Emma), lumber inspr, h 1817 Swift
Council Edward B, clk Butler & Boyer, b 1817 Swift
Council Lillian, clk Kress, b 1817 Swift
*Counts Henry (m), lab, h 1636 Davis
*Counts Henry (m), lab, h 1463 Harrison
*Counts James B (m), porter, h 2005 Davis
COUNTY OFFICERS. See Duval County Officers
Courrier Veteline (wid G B), b 518 Cedar
Coursey Amanda (wid Samuel W), r 353 E Duval
Coursey Rose T, r 353 E Duval
*Courthney Ella (wid), dom, h 505 W 10th ext
*Courtney Ernest, clk, b 1236 E Union
*Courtney Ernest, fish, b 716 Clay
*Courtney James (m), drayman, h 1236 E Union
*Courtney James jr, porter, b 1236 E Union
*Courtney Jesse, porter, b 1017 Julia
Courtney John H (Kate), carpetlyr, h 1628 Clark
*Courtney Leo, clk, b 1236 E Union
*Courtney Levin (m), lab, h 1414 Madison
*Courtney Richard, car clnr, b 1414 Madison
Coury Joseph (Lillie; Coury & Son), h 930 E Union
Coury Wm (Coury & Son), b 930 E Union
Coury & Son (Joseph and Wm), grocers 930 E Union
Cousey John B, chef Cafe Albert, r Hotel Albert
Coutant B Lee (Ella R), watchman, h 1730 Wamboldt
Covart Donald C (Estella), carp, h 735 Grape
*Covell Hattie, h 1304 Ward
Covent Johanna (wid Robert), b 735 Grape
*Covington Arthur (m), porter Am Bakeries Co
Covington Charles H (Stella), h 2042 Oak
COVINGTON CO, R V Covington Pres, J W PettyJohn Vice-Pres E E Hall 2d Vice-Pres and Mgr, H F Huster Sec and Treas Whol Dry Goods and Notions 301-313 E Bay, Tels Bell 759 and 547
*Covington Fmma, cook, h rr 135 E Monroe
*Covington Harrison L, porter, h rr 135 E Monroe
COVINGTON HENRY L, Pres Standard Clothing Co, res Pensacola, Fla
COVINGTON HENRY L JR (Maie D), Vice-Pres Standard Clothing Co, h 34 MacDuff av, Tel Bell 3292
*Covington Henry T (m), carp, h 541 Park
*Covington Oliver (m), driver, h 918 W Ashley
Covington Robert V (Nenie M), pres Covington Co and Hutchinson Shoe Co, h 135 E Monroe
*Covington Rosa, lndrs, b 801 Lime

GIBBS GAS ENGINE CO., of Fla.
ENGINEERS AND MACHINISTS
MODERN SHOPS
26 S. MAIN ST.
Tels., Bell 5011
Auto M. 1497

WE CAN FURNISH YOU
ANY DIRECTORY PUBLISHED
in the World at Publisher's Price. Same Day Order is Received
R. L. Polk & Co.
PUBLISHERS
Jacksonville, Birmingham, Detroit, New York

SIGNS MOTT, JR. BLTN. SYSTEM
OF ALL KINDS OUTDOOR ADVERTISERS 31 W. Forsyth St.

"We Will Bond You" | We Write All Forms
B. E. Hardacre Company
ROOMS 314-15-16 DUVAL BLDG. PHONE 577

Covington Victor M, student, b 135 E Monroe
*Cowan Chapman, lab, b 1203 W Ashley
Cowan Hugh B (McDonald & Cowan), r Y M C A
Cowan Janice P (wid Wm H), h 317 Newnan
Cowan Margaret E, housekpr 816 E Duval
*Cowan Mary (wid), lndrs, h 1004 Madison
Cowan Nellie L, sec W M Bostwick jr, b 317 Newnan
*Cowan Wm, lab, h 1203 W Ashley
Cowan Wm P, clk Sou Ex Co, r 17 W Duval
Coward James C, lab, h 1421 Railroad av
Cowart James B, elev opr, r Boy's Home
Cowart Eileen C (wid Charles C), ins agt, h 512 May
Cowart Eric U (Viola), clk, b 1010 Laura
Cowart Harmon R (Sallie), collr J O T Brown, h 1523 King's rd
Cowart James N, slsmn, b Mrs M A Cowart
Cowart Lilly, nurse St Luke's Hospital
Cowart Maggie (wid W Z), h 440 Oak
Cowart Martha A (wid J H), h n s Toomer av, 1 e of Buckman
Cowart Newton F (Ida), cond Sou Ry, h 1418 Myra
Cowart Thomas (Georgia), carp, h 1120 E 13th
Cowart Viola Mrs, slsldy Wilson D G Co, b 1010 Laura
Cowart Wm B, clk, b 142 E 3d
Cowart Wm J (Annie), painter, h 15th nr Durkee av
Cowell Verne, bkpr The Sou Chemical Co, r 1302 Laura
Cowles Frank L, clk Board of Bond Trustees, r Y M C A
Cowles John S, student, b 28 W 7th
Cowles Wm T (Addie Polk), ins, h 28 W 7th
COWLES WM T JR (Hazel H), Reporter Times-Union, h 26 E 15th
Cowling Sophia (wid Thomas), b 1120 Parker
Cowser John C, car inspr, h n s 15th, 4 w of Fisher
Cox Albert B (Katherine A), steward, h 32 E Union
Cox Apartments, 701-705 Riverside av
Cox Burton K, ins, b 309 Lafayette
*Cox Carrie, dom, b 715 W Church
*Cox Conover (m), driver, h 1520 Pelican
*Cox Douglass, billiards and pool 329 W State, b 124 E State
Cox D Harold, engraver V E Jacobs Co, b 105 E Monroe
*Cox Edward (m), lab, h 1418 W Duval
Cox Edward (Lizzie E), painter, h 15 W Ashley
*Cox Eugene (m), lab, h Orange n e cor Stark
*Cox E McInnis, ladies tailor 2006 Davis, h same
*Cox Felix (m), lab, h 316 S Myrtle av
*Cox Frank (m), lab, h 822 Cleveland
*Cox George, lab, b 836 Odessa
*Cox George, lab, b 870 Van Buren
*Cox George H (m), porter, h 1511 Johnson
Cox Georgianna (wid James M), b Wm Cox
Cox Harry P (Katherine M), sls mgr F E C Fruit Land Co, h 244 E 4th
*Cox Herbert (m), driver, h Dooley n e cor Grant
*Cox Israel (m), lab, r 1660 Evergreen av
Cox James M (Mattie), waiter, r Newport Hotel
*Cox Jesse W (m), lab, h 2006 Davis
Cox John C, boxmkr, b Cummer's Hotel
Cox Joseph B (Ida), contr 22 E 18th, h same
Cox Katie C, b 239 W Forsyth

Certified Public Accountant | **John A. Hall**
Audits, Accounting Systems, Examinations
416 Heard Bank Bldg. Bell Phone 3836

*Cox Larry, driver, b 1520 Pelican
Cox Laura A, b 309 Lafayette
Cox Leah M, h 1218 E Church
Cox Lenah B, steno Groover-Stewart, b 1218 E Church
Cox Leroy G, ins, b 309 Lafayette
Cox Leslie (Mary), cook, r 426 Ocean
Cox Lula Mrs, b 32 Margaret
*Cox Luna, dom, r 1019 Broad
Cox Macon J, mtrmn, b 216 Riverside av
Cox Mildred S, h 1410 Walnut
*Cox Rebecca, lndrs, h 1518 Van Buren
Cox Robert N, flagman, b 756 W Monroe
*Cox Rosa (wid), lndrs, b Olive Pope
Cox Rowland H (Alice), plumber, h 821 E 14th
*Cox Solomon (m), lab, h 1425 (1886) 3d av
Cox Thomas B, asst supt Sou Mut Aid Assn, b 309 Lafayette
Cox Thomas M, sec and treas Lincoln-American Life Ins Co, b 6, 703 Riverside av
Cox Thomas P (Laura), h 309 Lafayette
Cox Victor I, messr St John's River Term Co, b 912 E Monroe
Cox Wilbur C, opr W U T Co, r 120 E Monroe
Cox Wm, wood Bridier bet 24th and 25th, h same
Cox Wm C (Lillian), carp, h s s Moncrief av, 2 w of Pearl
Cox Wm C (Josephine), painter, r 20 E Dora
Cox Wm H (Ella M; Gordon-Cox-Winn Co), h 21 E 17th
Cox W H, chef Hotel Seminole, r Duval Hotel

J. P. Campbell
Main Office, Factory and Warehouse, Union Terminal Building. Branch Office and Display Room 111 W. Duval.
MODERN Fruit Packing House Machinery

Cox Wm M, clk Pen Naval Stores Co, b 520 Hogan
Coxe Russell H (Ella), yd foreman F E C, h 209 St John's av S J
Coxetter Dunham, opr W U T Co, b 225 W Duval
Coxetter James G (Ailene), supt U S Eng Office, h 37 Donald
Coxetter Julia (wid Ferdinand), r 322 E Church
Coxin John W, acid wkr Armour Fert Co, b 817 Talleyrand av
*Coxton Henry (m), lab, h 1117 Finkelstein la
Coxwell Charles (Flora), eng, h Herschell cor Edgewood av
Coxwell E Bunyan (Mary Lou), asst physical director Y M C A, h Ortega blvd, Ortega
Coyan Robert L (Ethel), sheet metal wkr 131 Magnolia av, S J, h 116 Davis, S J
Coyle Helen L Mrs, b D H Benson
Coyle Hubert M, wrapper, b 425 E 8th
Coyle Joseph F (Margaret), barber, r 39 W Adams
Coyle Wm P (Minnie), branch mgr Whiddon's Cash Store, b 425 E 8th
Cozatt Joseph B (Ora E), chiropractor 310 Dyal-Uuchurch bldg, h 320 E 4th
Cozarte Margaret J, public steno Hotel Seminole, r 439 W Monroe
Crabb Benjamin J, printer, r 318 Madison
Crabb Charles L (Juno E), res supervisor Sou Weighing & I Bureau, h 1805 Ionia
Crabb John W (Ethel), eng, h 142 May
Crabtree George W (Lena), soda dispr McCrory's, h 1323 Walnut

HUTCHINSON AUDIT CO.
352-354 St. James Bldg.
Phone, Auto M 1959
Auditors and Accountants

CUMMER LUMBER COMPANY
Manufacturers of Rough and Dressed YELLOW PINE LUMBER and TIMBER. ALSO VEGETABLE CRATES OF ALL DESCRIPTIONS

Marcus Conant Co. FUNERAL DIRECTORS AND EMBALMERS
Auto Ambulance Service. 220 E. Monroe St. Tels. 11 and 2240

Cracker Six Farm Market (George Polheim, P O Gandy), 307 Main
Craddock Leonard A (Laura), baker, h 514 E Duval
*Cradle David S (m), janitor Y M C A, h 1937 Johnson
Crafft Alice G Mrs, opr W U T Co, h 1416 Market
Crafft George W (Alice), opr W U T Co, h 1416 Market
*Craft Alfred G, carrier P O, b 823 Newnan
Craft Lewis T (Laura), lab, h 638 Copeland
Craft Wm R, clk E Vanderpoel & Son, b 903 E Adams
*Craig Andrew (m), driver, h 523 Charles
CRAIG BROTHERS COMPANY, Clothing Emporium and Men's Outfitters, Agents for Dunlap and Stetson Hats 239 W Bay, Tel Bell 1778
*Craig Connie, lndrs, h rr 429 W State
Craig Edwin, auditor Mason Hotel, r Everett Hotel
*Craig Emma (wid), dom, h 536 W Union
*Craig George, lab, b 1656 Evergreen av
*Craig George, porter, r 936 W Church
Craig James A (Clara Belle; Craig Bros Co), h 233 W Duval
Craig Jennie, nurse, b 21 E 10th
*Craig Joseph (m), lab, h 1658 Florida av
Craig Joseph E (Kathleen; A L Wright & Co), asst eng Municipal Docks, h 245 W 6th
Craig Joseph T (Katherine; Craig Bros Co), r 1505 Riverside av

The Letter Shop
12 U. S. TRUST & SAV. BANK BLDG.
BOTH PHONES 1626
MULTIGRAPH LETTERS
In Any Quantity Stenographers Furnished on Call Typewriting and Copying Work Prepared by Competent Operators

Craig Marion B (Elizabeth), com trav, h 1752 Pearl
*Craig Robert, lab, b 536 W Union
Craig Ruth, b 1752 Pearl
Craig Thomas J, musician, r 112 E 8th
Craig Wm (Jane), plasterer, h 21 E 10th
Craig Wm T, b Confederate Home
Craigan Harry (Ruth), switchman F E C, h 144 Center, S J
Crain Otis G (Irene), bkpr W F Seeba, h 217 E Ashley
Cramer Henry T (Cecelia R), supt, h 1725 Pearl
Cramer Howard (Estella), supv loco operation S A L, r 17 E Beaver
Cramer Mary O, b 1725 Pearl
Cramer Mattie, dressmkr Furchgott's, b 24 W Church
*Crampton Lucy, cook, h 1016 Julia
Crandall Bertie Mrs, cashr Mason Hotel, h 1430 Clark
Crandell Helen (wid John S), smstrs, h 1430 Clark
Crandell John B (Bertie), chauf, b 1430 Clark
Crandell Lawrence H, chauf, b 1430 Clark
Crane Emmett L (Edna), automobile accessories 619 Riverside av, h 747 Park
Crane Reuben B, clk R M S, r Y M C A
Cranford Charles L (Elma), ins agt W M McCrory Co, h 1862 St John's av
Cranford Clyde, b 859 Riverside av
Cranford James A (Julia V), pres Operators Naval Stores Co, h 859 Riverside av
Cranford Julia, b 859 Riverside av

ELLIS, CURTIS & KOOKER
Civil Engineers and Surveyors
Drainage and Highway Sewerage and Railroad Blue Prints
Rooms 211 to 215 Florida Fire & Casualty Bldg. Phone 948

Plaxco Printery
23 EAST BAY STREET

MAHONEY LUMBER CO.
WE WILL SAVE YOU MONEY
Yards: Acorn, near Enterprise St. Take Hogan St. Car Phone, Bell 4986

Cranford Rufus C (Sarah), agt Sou Mut Aid Assn, h 154 Center, S J
Cranford Sarah J (wid John), b 859 Riverside av
*Cranford Walter, waiter, b 516 Jefferson
Cravasse Albert W (Beulah), agt, h 618 Rosselle
*Cravath Wm (m), barber, h 523 S Myrtle av
*Cravath Zonie, dressmkr, h 566 Pleasant
Craven Thomas R (Emma), contr, h Buffalo av, Panama
Cravens Edward S (Frances), supervising inspr of naval stores 406 Professional bldg, h 729 Park
*Crawford Annie (wid), lndrs, h 135 E Beaver
*Crawford Annie (wid), lndrs, h 1741 5th av
Crawford Arthur (Courtney), cond J T Co, h 20 Stonewall
*Crawford Arthur W (m), lab, h 1411 (1414) Stewart av
*Crawford Bertha, lndrs, b 918 W Ashley
Crawford Carl F, clk Armour & Co, b 305 W Duval
Crawford Carl G, real est, h 2216 Main
Crawford Catherine A (wid Chas W), h 214 Spearing
Crawford Clara A (wid Clark), h 305 W Duval
Crawford Cora C, tchr Duval High Sch, r Y W C A
Crawford Edna C, steno J D Harnett Co, b 214 Spearing
*Crawford Edward, lab, b 1007 W Church
*Crawford Edward, lab, r 1006 Clay
Crawford Fannie J, b 637 Oak
*Crawford Frank, lab, h 1427 (1888) 3d av

INDEPENDENT LAUNDRY CO., Inc.
We are Independent of the Laundry Trust.
1060-1062 Washington St.
PHONES Bell 7200 Auto. M 2932

Crawford Frank A (Addie), messr Sou Ex Co, h flat 3, 3d fl 111 E Forsyth
*Crawford George (m), lab, h 337 E Beaver
*Crawford Governor, porter, b 1427 (1888) 3d av
*Crawford Henry (m), barber 400 Riverside av, h 322 Magnolia
Crawford H Lynn (Mabel), adv solr Times-Union, h 2131 Perry
Crawford James C, dep sheriff, h 637 Oak
Crawford James R (Nancy), mtrmn, h 813 Lackawanna av
*Crawford John, driver, b 1424 Harrison
*Crawford John (m), lab, h 1228 Hickory
*Crawford John (m), lab, h 1020 Jefferson
Crawford John T G (Odom, Crawford & Butler), b St Alban's Hotel
*Crawford Joseph (m), lab, h 12 McCoy
*Crawford Julius (m), lab, h 808 Lafayette
Crawford Richard F (Clara), h 1509 St John's av
*Crawford Robert (m), tmstr, h 522 Dora
Crawford Sarah E (wid Andrew J), h e s Challen av, 3 n of Park
Crawford Thomas C, cond J T Co, b 324 May
Crawford Thomas L (Abbie), blksmith, h 542 Spruce
Crawford Thomas M, foreman, b 2136 Market
*Crawford Wm (m), lab, h 866 Caroline
*Crawford Wm (m), lab, h 214 Stonewall
Crawford Wm B, lieut police, b 637 Oak
Crawford Wm G, agt Sou Mut Aid Assn, r 14 W Monroe
Crawford Zed J, bkpr Y M C A, r same

LIVINGSTON, YONGE CO.
ELECTRIC LIGHTING FIXTURES AND LAMPS
18-20 EAST ADAMS ST. PHONES: Bell 2088, Auto M-2988

Jones Lumber Co.
"Quality and Service"

GRAY ROOF PAINT CO. 318 Heard Bldg. Phones Bell 7335 Auto M. 1848
ROOF PAINT CONTRACTORS and ROOFING EXPERTS

Chas. W. Kinne | Real Estate, Fire Insurance | Loans Negotiated, Rents Collected | 1010-1012 Atlantic Nat'l Bank Bldg. PHONE 506

Crawley Edward H (Daisy), pharmacist McDonald Drug Co, h 818 E Union
Crawley John T (Pauline L), atty with Carter & McCollum, r 230 W 5th
Crawley Wm, millhd, b Whitaker, Panama
Creaser Nano (wid Thomas), h 928 Park
Creasy Charles E (Minnie), carp, h Hiawatha av, Ortega
Creasy Edwin L, mach, b C E Creasy, Ortega
Credit Clearing House The, A G Newton mgr, 311 Dyal-Upchurch bldg
Cree Alice M (wid Alvin), dressmkr, h 1524 Myra
Creede James G Rev, b 121 E Duval
*Creeler Edgar (m), chauf, r 335 Magnolia
Creiger Louis, slsmn, r 705 W Monroe
*Creighton Wm T (m), brklyr, h 1333 King's rd
Creigler Mary S, b 1935 Riverside av
*Crenan Lucius (m), lab, h 910 Oakley
Crenshaw Daniel F (Mattie), sec and treas Elite Club, h 2015 Myra
Crenshaw Ellis (Ida), pres Jax Cracker Wks, h 1814 Laura
Crenshaw Jackson S (m), lab, h 1944 Johnson
Crenshaw Leroy R (Edna S), pres Elite Club, h 419 Georgia
Crenshaw Vera, clk, b 2015 Myra
Creton Joseph, cook, r 526½ E Duval
Crevasse Joseph N (Virginia E), h 1605 Boulevard
Crevasse Joseph N jr, student, b 1605 Boulevard

GEO. E. BROWN. Pres. B. K. HALL, Sec.
BROWN REALTY CO.
"The Home Builders"
403 St. James Bldg. Both Phones 1925
REAL ESTATE
FIRE INSURANCE
INVESTMENTS

Crevasse Morris L, exp messr, b 1605 Boulevard
Crevasse Robert I, clk, b 1605 Boulevard
Crevasse Walker H, clk Sou Exp Co, b 1605 Boulevard
Crevensten Clyde R (Louise), contr, h 1713 E Church
Crews, see also Cruse and Cruz
Crews Charles (Missouri), h 18 Leila
Crews David C (Mamie), painter, h King's rd nr Av C
Crews David L (Ethel), driver, h 1802 A
*Crews Endy, switchman, b 322 Cleveland
Crews George P, slsmn, r 216 E Adams
Crews Harley, clk New Era Club
Crews Hugh, millwkr, b 2301 Franklin
Crews Isom (Katie), lab, h n s 26th, 3 w of Flynn av
Crews James C (Elma), car inspr St John's R T Co, h Kingsley and Westbrook rd
Crews Jesse (Celia), millwright, h 2301 Franklin
*Crews John (m), lab, h n s C, 2 w of Durkee
Crews Leon L (Lillian), com trav, h 1437 Ernest
Crews L A, clk R M S, r 605 Main
Crews Samuel A (Minnie), grocer 719 Rosselle, h 1402 (802) Rosselle
Crews Susie (wid Matthis), b 514 Cherry av
Crews Walter C (Mattie), grocer Talleyrand av s w cor 27th, h same
Crews Wm (Lula), farmer, h e s Flynn av nr 29th
Crews Wm E, grocer 214 Cleveland, h same

E. G. GOLDER
Successor to COONS & GOLDER
PLUMBING HEATING FIRE ESCAPES RE-TINNING COPPERS
16 E. Adams
Both Phones

PLUMBING HEATING R. L. Slauter
131 E. FORSYTH ST.
Phones 2773 Res. 5217

Cribb Effie L, clk Swift & Co, b 728 W Monroe
Cribb Ezekiel (Myra), mach, h 1816 E Church
*Cribb Gus, porter, b 1008 W Beaver
Cribb Zeke, auto mach, b 1816 E Church
Cribbs Joseph, elev opr, b S J Cribbs
Cribbs Solomon J (Callie), carp, h E 13th cor Bennett
Cribbs S Leroy, carp, b S J Cribbs
Crichlow Benjamin W (Monta),slsmn Pin-Ap-Ola Bot Co, h 1916 A
Crichlow Glover B, dept mgr Furchgott's, b 521 E Forsyth
Crichlow G B Mrs, clk St Luke's Hospital
Crichlow Thomas H (Rena), cabtmkr, h 1909 King's rd
Crichlow Thomas H jr, cabtmkr, b 1909 King's rd
Crigler Charles H, mason, r 607 W Bay
Crigler & Crigler Co, C A Bartels mgr, liquors 1125 W Forsyth
Crim Fannie I, steno State Board of Missions, b 501 E Forsyth
Crim Otto (Elizabeth), r 39 W Adams
Crippen Madison R (Love), boarding 418 E Duval
*Crippin Leroy, lab, b 725 Argyle
Crisp Frank W (Lillian D), com trav Wilson & Toomer, h 432 E Forsyth
Crisp Robert, lino opr Times-Union, r Melson Hotel
Criswell Walter S (Anna), supt Boy's Home, h 25 E Church
*Crittenden Grant (m), porter, b 1024 W State
*Crockett Forrest (m; West End Cabinet Shop), h 1200 Madison
*Crockett George (m), blksmith, h 219 W State
*Crockett George W (m), car repr, h 1519 Illinois

JAMES & PAXON
FIRE and MARINE INSURANCE
General Insurance and Surety Bonds
Mutual Life Bldg. Phones: Bell 874, Auto M-2476

BAKER & HOLMES CO.
Wholesale Grocers and All Kinds Building Material
Phones Bell 75 and 664, Automatic M-2378 Viaduct Street

*Crockett Julia (wid), b 1503 Lee
*Crockett Sarah (wid), dom, h 501 W 8th
Crockett Warren C, clothes clnr 109 W Adams, r same
*Croft Andrew G, chiropodist 601 W Duval, h same
Croft Jasper W (Jessie L), marker, h 634 Copeland
Croft Theodore G, phys 221 Laura, b 516 Hogan
*Croft Wm, chauf, r 718 Broad
Croghan Mary, b 916 E Ashley
Croghan Patrick J (Gertrude H), com trav, h 220 E Duval
Croissant David T (Augusta), butcher, h 811 (808) Dellwood
Croissant Florence M, b 811 (808) Dellwood
Croissant Jacob P (Jennie), meats 17 S Ocean, h 2046 Pearl
Croissant Marie C, clk Sou Exp Co, b 811 (808) Dellwood
Croissant Mary, bkpr, b 2046 Pearl
Croissant Susie (wid August), h 4, 2d fl 111 E Forsyth
*Croker Joseph, lab, b 1335 Evergreen av
Crolly Eva A (wid Patrick), h 1818 Laura
Crolly Fannie L (wid Frank), h 518 Newnan
Cromarty George R, clk Cohen Bros, b 205 Market
Cromartie George S (Sarah J), clk Whiddon's, h 205 Market
*Cromartie Gummer (m), blksmith, h e s Weare, 1 n of 24th
*Cromartie Henry, barber 1306 Florida av, h same
*Cromartie Julius, lab, b Martha Bradley, S J
*Cromartie Noah, lab, h 1302 W State
*Cromartie Wm (m), lab, h 311 Johnson
*Cromer Abraham (m), lab, h 2129 Venus av

Forsyth Street Planing Mill, Inc. Mill and Office Foot of Georgia St. Both Phones 3967
HOUSE BILLS COMPLETE
Manufacturers and Dealers in Rough and Dressed Lumber of All Kinds

"YOUR CREDIT IS GOOD"
312 MAIN STREET
AT RHODES-FUTCH-COLLINS FURNITURE COMPANY'S STORE

W. C. WARRINGTON & CO.
TRUCK FARMS
GARDEN TRACTS
CITY PROPERTY
TELEPHONE 1241
702 BISBEE BUILDING

*Cromer Wm, lab, b 916 Hickory
Cromwell Frank P (Lovene), sol agt M & M T Co, h 837 Talleyrand av
*Cromwell Marie (wid), h 213 Lee
*Cromwell Oliver, caulker, r 1149 Grant
Cronin Peter (Alice), r 229 E 2d
Crook Andrew B, printer Jax Printing Co, b J M Crook, Panama Park
Crook John M (Ollie), printer Fla Insp & Rating Bureau, h Lawton bet Maine and Buffalo, Panama Park
Crook Kate (wid S Harry), tchr Central Grammar Sch, h 223 W 4th
Crook T Rutland, clk S A L, b 225 E Duval
Crooke Charles W Rev (Sue O), supt Anti-Saloon League, h 322 W 11th
Crooks Beatrice Mrs, steno A C L, h 533 King
Crooks Carroll C, clk Grand Billiard Parlor, b 2107 Perry
Crooks Charles H (Robina), clk Clyde S S Co, h 2107 Perry
Crooks Frank B (Bettie), blksmith, h 533 King
Crooks J Andrew (Johanna), blksmith, h 1550 Myra
Crooks Wm M (Mary A), h 2105 Perry
Croom Agnes A (wid Hardy C), b 136 Goodwin
CROOM HARDY (Lettie G), Mgr Jax Traction Co, h 136 Goodwin
Croom Wm C (May), v-pres Atl Natl Bank and Sou Savings & Loan Assn, h 1544 Forbes

W. L. Ellis Moving & Storage Co. Packing and Shipping
Estimates Gladly Furnished Large Loads---Quick Service---Experienced Help
Bell Phone 6470 12th and Fisher Sts. Aut. Phone M 2259

*Crooms Alphonso, chauf, r 805 King's rd
*Crooms Celia (wid), cook, b 2003 Venus av
*Crooms James (m), driver, h 1415 Grover av
*Crooms James L (m), lab, h 1111 Louisiana
*Crooms Leonard C (m), hackman, h 1742 Spearing
*Crooms Wm H (m), barber, h 515 W Beaver
*Crosby Augustus J (m), carp, h 1134 Oakley
*Crosby Augustus J jr, porter, b 1134 Oakley
Crosby Carrie F (wid Abraham), h 325 E Monroe
*Crosby Eliza (wid), lndrs, h n s 27th, 1 e of Stewart av
CROSBY HAYDN W, 2d Vice-Pres and Sec Greenleaf & Crosby Co, res Hot Springs, Va
Crosby James R (Sou Carpet & Awning Co), h 16 E 1st
CROSBY JOSEPH H (Edith E), Pres Greenleaf & Crosby Co, res Atlantic Beach, Fla
Crosby Sallie, b 415 Spearing
Crosby Susie, slsldy Cohen Bros, b 16 E 1st
Crosby Tippa K (wid James A), b 16 E 1st
Crosby Wm L, film opr, b 325 E Monroe
Crosby Wm N (Mary), car inspr A C L, h s s Moncrief av, 2 w of Main, Panama
Crosby W Leeland, clk, b 325 E Monroe
Crosier Harry P (Louise), mgr Atlantic Store, h 1935 Walnut
*Crosland Andy (m), carp, h 917 Hickory
*Crosland Edward L, porter, r 1810 Illinois
*Crosland Henry (m), porter, h 319 Bridier

Tom Damato, Merchant Tailor
Office Phone, Auto M-1908 Residence Phone, Auto M-1137
228 WEST FORSYTH STREET, UNDER ARAGON HOTEL

MAHONEY LUMBER CO.
LUMBER, LATH, SHINGLES, MOULDINGS
YARDS: ACORN, NEAR ENTERPRISE STREET
TAKE HOGAN STREET CAR PHONE, BELL 4986

*Crosland Walter (m), tailor, h 1810 Illinois
Cross Essie Mrs, furn rms 309 Broad, h same
Cross Frank, clk, b 701 Georgia
Cross Frank W (Virginia), towerman, h 617 Gilmore
Cross James G (Annie), mach, h 1741 Silver
Cross Pharo W (Ida), driver Sou Exp Co, h 1110 E 15th
*Cross Richard, lab, r 1649 Albert
Crosser Harry C (Lenora), slsmn, r 425 W Monroe
Crossett Edgal L (Caroline), bkpr Fla Hdw Co, h 427 E Monroe
Crossman Josephine H (wid Wm), h 806 River
*Crosson James (m), foreman, h 1115 Cedar
Crouch Adele D, r 201 E Monroe
Crouch Elmer W, clk Henry Gordon, b 201 E Monroe
Crouch Malvina (wid J R), b 1230 E 10th
Crouch Marie M Mrs, r 201 E Monroe
Crouse Frank A (Gertrude), awning mkr, h 1103 E 13th
Crow Adna F, usher, b 817 W Adams
Crow A Bradford, carp, r 116 E Ashley
Crow Charles C, b 817 W Adams
Crow John H (Sarah; John H Crow & Co), h n s 28th, 1 e of Main
Crow John H & Co (J H Crow, Charles Shad), jewelers 311 W Bay
Crow Mabel L, tchr, b 817 W Adams
Crow Norval H (Ella), barber 146 Broad, h 817 W Adams
*Crowd Daniel, barber, b 1472 Franklin
*Crowd Edward, clk, b 1474 Franklin

Jones Lumber Co.
Eighth St. and Railroad Ave. Phone 5211

*Crowd Edwin S, porter, b 1472 Franklin
*Crowd Frank (m), barber 17 W Bay, h 1474 Franklin
Crowe Basham N (Cora), com trav, h 1219 Main
Crowe Milton P (Christine), cabtmkr, h 573 Estelle
Crowe Newton, com trav, b 15 W Duval
Crowell Henry K, auto mech W A Estaver
Crowgey Robert G (Edith), membership sec Y M C A, h 1631 Gilmore
*Crowley Charlotte (wid), lndrs, h 457 Charles
Crowley Hannah, h 775 E Bay
Crowley James S, pressman, b 1441 Oak
Crowley John (Bessie), h 1441 Oak
Crowley John H, dairy, b 1441 Oak
Crowley Milton P, b 1441 Oak
Crowley Mary E, b 1441 Oak
Crown Confectionery Co, Gregory Yanaros mgr, 327 Main and 301 Broad
Crown Cork & Seal Co, H F Bixby mgr, 339 E Bay
Crown Michael, supt terminals A C L, r 33 E Monroe
Crowne Mary B (wid Wm B), b 1510 Forbes
*Croxton Wiley C (m), fish 900 Missouri, h 1555 Cleveland
Crozier John A (Willie), inspr F E C, h 357 King's rd, S J
CRUCE, AMSTRONG & CO (H O Cruce, G F Armstrong), Installment Jewelers, Your Credit Is Good 118 Broad
Cruce Azora H, slsmn Cruce, Armstrong & Co, b 118 Broad
Cruce Henry O (Willie; Cruce, Armstrong & Co), h 118 Broad

Duval Planing Mill Co.
C. G. BUCCI, President
7th St. and Railroad Ave. Phone 1749
Door and Window Frames and Turning

Enterprise Lumber & Box Co.
1548 Enterprise St. Telephone 601 J. P. Wilson, Mgr.
Lumber, Shingles, Lath, Boxes, Crates and Hampers
ESTIMATES FURNISHED

PHONE 1215 **Jacksonville Furniture Co.**
835 W. Adams Street

*Cruell Thomas (m), lab, h 1113 Van Buren
*Crum Cyrus (m), lab, h 1059 Spearing
*Crum Emma (wid), dom, h 1142 Hickory
*Crum Frank S (m), brklyr, h 1826 Prince
*Crum Orrie, dom, b 915 Clay
*Crumel Jesse (m), hatter, b 744 W Ashley
*Crumel Lewis C (Jax Hat Co), h 507 Broad
*Crumer Herbert, porter, r 642 W Church
*Crumley James (m), lab, h 415 Dora
*Crumley Joseph (m), lab, h 608 Dora
*Crump Anthony, lab, b Catherine Crump
*Crump Catherine, nurse, h n s 27th, 3 w of Davis
*Crump Charity, missionary, b 1726 Jefferson
*Crump Dealves, tailor, b 905 Hickory
*Crump Florine, tchr, b 905 Hickory
*Crump Fred (m), lab, h 713 W 8th
*Crump George (m), lab, h 1307 Clay
*Crump George, lather, r 1319 Jefferson
*Crump George H (m), carp, h 905 Hickory
*Crump George P, elev opr, b 1103 Missouri
*Crump Magdalene L, steno, b 905 Hickory
*Crump Nora (wid), dom, h 1103 Missouri
*Crump Ruply, lab, r 1530 Bridier
*Crump Thomas (m), lab, h 1 Blodgett la
*Crump Walter, tailor, h 1301 Enterprise
Crumpton Alberta A, steno J P Campbell, b 128 E Monroe

STOCKTON & BUTTS
Fire and General Insurance
108 W. BAY STREET TELEPHONE 310

Crumpton Nicholas L, b 128 E Monroe
Crumpton Sarah J (wid John H), h 128 E Monroe
Cruse, see also Crews and Cruz
Cruse Charles A (Vivia), cond, h 616 Cherry av
*Cruse Relia (wid), dom, h Dennis, 9 w of Lime
*Cruso Spencer (m), lab, h 1330 (224) Stewart av
Crusselle A Benjamin (Gertrude), mgr P F Collier & Son, h 1516 Ionia
Crutcher Robert S, slsmn Cohen Bros, r 15 W Monroe
Crutcher Wm M (Maggie), carp, h s s Post, 2 w of Perry av
Crutchfield Claude I, clk C E Guller Co, b 2106 Pearl
Crutchfield Ira (Annie B), cond A C L, h 2106 Pearl
Cruz Andrew (Sadie), eng, b 507 W Church
Crystal Laundry (E S Paine Laundry Co), 23 E Adams
Cuban Consulate, Crescencio Sacerio consul, 1934 Pearl
Cudahy Packing Co, A J Buist mgr, 502 W Bay
Cueba Armando, cigarmkr, b 228 Catherine
Cueba Antonio (Ramona), cigarmkr, h 228 Catherine
Cueba Arcadia, cigarmkr, b 228 Catherine
Cueba Jose, cigarmkr, b 228 Catherine
Cuesta Angel L, pres Gonzalez & Sanchez Co, res Tampa, Fla
Cuff George (Kate), butcher, h 524 E 6th
*Culbert Jesse (m), driver, h 17 Curtis av
*Culberth Victor (m), lab, h 716 Spearing
*Culbreath Wm (m), millwkr, h E 22d nr S A L Ry
Cull Harriet G Mrs, steno Am Agrl Chem Co, b 239 W Forsyth

Mrs. M. A. Strickland, Propr.
FOR TRANSIENT OR PERMANENT GUESTS REASONABLE RATES CAFE a la CARTE
Main and Adams Tel. Bell 2140, Auto M 3645

TIN SLATE TILE **Roofing** FORD ROOFING CO.
PHONE 6636
326 W. ADAMS ST.

Lewis L. Copeland
OPTOMETRIST and OPTICIAN
113 W. DUVAL ST. Ground Floor St. James Bldg.

Cullen Anna Mrs, b 15 W Monroe
Cullen Helen, housekpr 211 Catherine, S J
*Culler Eugene (m), lab, h 4 Kentucky av
*Culler George, drayman, b 109 Carl
CULLEY HARRY R JR (Mabel), Telegraph Editor Times-Union, h 1727 Laura
Cullinane Jerry (Etta), sanitary inspr, h 921 E Ashley
Cullinane Pansy, b 112 Jackson
Cullum Ernest H (Augusta L), steno Chase & Co, h 567 Woodlawn av
*Culp Daniel W (m), phys 1429 Florida av, h same
*Culp Julian, mattress mkr, b 1429 Florida av
Culpepper Amos F (Annie), carp, h 919 E Monroe
Culpepper Charles, slsmn C F Cole Shoe Co, r Hotel Albert
Culpepper Ethel, slsldy, b 919 E Monroe
Culpepper George B (Louise), drayman, h 155 2d av S
Culpepper Jessie (wid Icabod), b 36 W Duval
*Culpepper John (m), carp, h 1408 Cleveland
Culpepper J Frank (Ola), dairyman, h w s Spencerian Drive, 2 n of Enterprise
Culpepper Leonard, chauf, b 155 2d av S
Culshaw Mattie (wid Edward), furn rms 33 W Adams, h same
Culver Cornelius A (Nona M), carp, h w s Notter av, 1 n of 28th
Culver Lola M Mrs, tchr S'field Grammar Sch, h w s Notter av, 1 n of 28th

W. M. McCRORY CO. Casualty, Fire, Marine INSURANCE
28 JULIA ST. TEL. BELL 3852

Culver Walter M (Mabel; Culver & Emanuel), h Park av, Ortega
Culver & Emanuel (W M Culver, W F Emanuel), bicycle reprs 409 Forest
Culverhouse Fannie H (wid Charles T), b 25 Ogram
Cumber Ammie, painter, b 1018 W Duval
Cumberland & Liberty Mills Co, E B Walker pres, M M Walker v-pres, R T Bishop sec, H J Greenwood treas, flour and grain e s Viaduct
Cummer Ada M (wid Wellington W), h 1002 Riverside av
CUMMER ARTHUR G (Nina M), Pres Cummer Lumber Co, Pres The W W Cummer & Sons Co, Vice-Pres Barnett National Bank and Sec and Treas The Cummer Co, h 1018 Riverside av
CUMMER CO THE, W E Cummer Pres, J L Roe Vice-Pres, A G Cummer Sec and Treas, Timber Lands, Milldale
Cummer's Hotel, Mrs Clara Braswell mgr, Milldale
CUMMER LUMBER CO, A G Cummer Pres, J L Roe Vice-Pres, W E Cummer Sec and Treas, Office and Mills, Milldale, Tels Bell 1180 and 974
Cummer Lumber Co, Mercantile Dept, J F Blake mgr genl store, Milldale
CUMMER WALDO E (Clara), Pres The Cummer Co, Vice-Pres The W W Cummer & Sons Co and Sec and Treas Cummer Lumber Co, h 960 Riverside av
CUMMER W W & SONS CO THE, A G Cummer Pres, W E Cummer Vice-Pres, J L Roe Sec and Treas, Timber Lands, Milldale

GMC TRUCKS
General Motor Truck Garage & Sales Co.
H. G. YEARGAIN, Propr.
14 1-2 S. Laura Tels. Bell 6620, Auto M. 1236
A LINE OF SERVICE TRUCKS
CONTRACT for HAULING

Harris-Cantrell Hardware Co.
COMPLETE LINE OF BUILDERS' SUPPLIES
B. P. S. PAINTS KEEN KUTTER EDGED TOOLS
508 MAIN STREET TELS: BELL 5097; AUTO. M-1097

STINSON ELECTRIC CO. WHOLESALE AND RETAIL ELECTRIC SUPPLIES
37 W. FORSYTH STREET TELS. BELL 477 AUTO M. 3477

Furniture of the Better Grade See CHADWICK'S
ALSO RUGS AND LINOLEUMS. Agents Grand Rapids Furniture. 7-9 E. Bay St. Phone 330

Cumming Thomas J (Elizabeth), trav frt agt Clyde S S Co, r 1341 Hubbard
*Cummings Aaron C (m), lab, h s s Commonwealth, 2 w of Line
*Cummings Bemon (m), eng, h 715 Clay
Cummings Bryant (Rebecca), h 2916 Evergreen av
*Cummings Cora, cook, r 810 Nadia
Cummings Dexter B (Willie), clk, h 2914 Evergreen av
*Cummings Eliza, lndrs, h 214 Bismarck
*Cummings Felton (m), porter, h 1430 (1412) Cleveland
Cummings Frank, janitor City Bldg, h 1454 Bridier
Cummings Giles R (Nannie J), gardener, h 2940 Evergreen av
*Cummings Henrietta (wid), cook, h 340 Magnolia
*Cummings Henry (m), lab, h n s 17th, 3 e of Davis
*Cummings Janie (wid), lndrs, h 1534 Madison
*Cummings Jefferson (m), driver, h 716 Lafayette
*Cummings John (m), lab, h 38 Margarita
*Cummings John H (m), lab, h 1231 E 8th
*Cummings J W, lab, r 1804 Davis
*Cummings King, lab, h 1104 Tyler
*Cummings Laura (wid), b Wm Anderson
*Cummings Napoleon, lab, b 1534 Madison
*Cummings Porter, painter, b 808 Cedar
*Cummings Thomas S (m), lab, h n s Graddock, 3 w of Nelson
*Cummings Simuel, lab, b 1534 Madison
*Cummins George (m), carp, h 1816 Prince
*Cummins Thomas, lab, b 911 Brady

SEEDS E. A. MARTIN SEED CO.
BELL PHONE 4277 — 206 EAST BAY ST. — AUTO. M-2368
Garden, Field and Flower Seed, Poultry Supplies and Remedies, Hay; Grain and Feed
Incubators

*Cummings Viola (wid), h 1043 W Ashley
*Cunard Edward W (m), porter, h 1005 Cleveland
Cundall Effie A (wid Frank C), h Park av, Ortega
Cundall Helena, b Park av, Ortega
Cunneely John D, clk Smith-Richardson & Conroy, b E J Kennedy
*Cunningham Adelaide, nurse 102 Powell pl
Cunningham Arthur J, b 717 W Duval
Cunningham Bess, tchr Highway Sch
*Cunningham Bird, orderly Duval County Hospital, h 317 Price
*Cunningham Elizabeth (wid), cook h 527 Dewdrop
Cunningham Ellen (wid Patrick A), h 717 W Duval
Cunningham Essie, b J B Cunningham
*Cunningham Frank (m), waiter, h 316 W Orange
*Cunningham Gus (m), driver, h 1206 W Ashley
*Cunningham Hattie (wid), h 309 W State
Cunningham Henrietta, stockkpr Cohen Bros, b 33 W Ashley
Cunningham Jean, hairdresser Josephine Whidden, r Y W C A
CUNNINGHAM JOHN A (Cornelia), Furniture, Pianos, Carpets and Bicycles, Cunningham Bldg, W Forsyth n e cor Broad, Tel Bell 382, h 41 Water cor Lancaster Terrace
Cunningham John B (Cassie), chauf Gulf Refining Co, h St John's Park
CUNNINGHAM LESTER W (Thirza), Physician, Practice Limited to X-Ray, 418 St James Bldg, Tels Bell 2909, Auto M 2909, h 229 Stockton, Tel Bell 2038
Cunningham Margaret, clk, r 235 E 3d

Walker Distributing Co. Licensed Distributors
Members of the Certified Mailing Bureau
403 Main St. Store Room 34 E Union Members Exclusive Distributors Association
Phones Bell 839, Auto M1839 & M1854 Guaranteed by Molton's National Agency

Best at Lowest Prices in—
LUMBER, LATH, SHINGLES, MOULDINGS, ETC.
MAHONEY LUMBER CO.
Yards: Acorn, near Enterprise St. Take Hogan St. Car Phone, Bell 4986

Cunningham Michael J (Henrietta), slsmn Carroll-Briggs Co, h 1531 Liberty
*Cunningham Preston (m), porter, h 317 E Union
*Cunningham Theodore (m), porter, h 607 W Beaver
*Cunningham Thomas H (m), driver, h 486 Eagle
Cunningham Ucal (Minna), mach, h n s E 26th, 2 e of Main
Curlee David T, waiter, r St Charles Hotel
*Curlee Hiram (m), lab, b 736 W Union
*Curlee Martha, cook 1817 Riverside av
Curran Frank C, clk United Cigar Stores Co, r Y M C A
Curran Holland, slsmn Atlantic I & C Corp, r Hotel Albert
Curran Minnie (wid P C), b 276 Talleyrand av
Curry Bert E (Lorena), reprmn Otis Elevator Co, b 518½ Riverside av
*Curry Bessie, lndrs, h 1668 Harrison
Curry Birdie (wid Turner W), furn rms 222 Cedar
*Curry Caroline (wid), lndrs, h 516 Claude
*Curry Charles, messr, b 319 W Orange
Curry Dora, clk Natl Adv Co, b 1307-a W Adams
CURRY DUNCAN B, Genl Agt Reliance Life Ins Co, 405 Atlantic Natl Bank Bldg, Tel Bell 4177, r Y M C A
*Curry Edward (m), carp, h n s W 14th, 1 e of Myrtle av
Curry Edward, lab, b 1307-a W Adams
*Curry Edward (m), lab, h 1666 9th av
*Curry George E Rev, r 1409 Pelican
Curry John H (Ethel), collr Duval Jewelry Co, h 403 Woodlawn av
Curry Joseph J (Dora), lab, h 1307-a W Adams
*Curry Joseph (m), lab, h 1020 Clay
*Curry Lizzie (wid), h 624 Stuart
*Curry Lonnie, packer, b 714 Madison
*Curry Lula, dom, h 1020 Clay
*Curry Mamie (wid), lndrs, h 115 Stonewall
*Curry Robert (m), lab, h 1439 Davis
*Curry Thomas, lab, b Edward Curry
*Curry Wm (m), lab, h 209 Park
Curry Wm E (Mattie), clk Bell Tel Co, b 2312 Liberty
Curtis Albert S (Louise), chef, h 1717 John
*Curtis Cicero (m), lab, h 934 Odessa
Curtis Erastus F (Jessie), cabtmkr 520 Riverside av, h 20 Russell
CURTIS ERNEST W (Florence; Ellis, Curtis & Kooker), h 221 E 2d
Curtis Frank, painter, r 47 W State
Curtis George W (Willie), foreman, h 1707 W Adams
*Curtis Oliver L (m), carp, h 218 E Union
Curts Julia, clk, r 19 E Church
Curts Sherman D, wrapper, b 1503 Lackawanna av
Curts Venning C, carp, h 1503 Lackawanna av
Cushing Ernest (Jessie), carp, h St John's Park
Cushing Milton K, b 2149 Main
Cushing Nobile M, mach, b 2149 Main
Cushing Thomas L (Carrie L), r 4, 3d fl 717 Main
Cushway Maxim (Jennie), b 912 W Monroe
Cusic Edward T (Ina), lino opr Metropolis, h 519 E Duval
*Cusseaux Daniel C, presser, h 629 (625) W Ashley
*Cusseaux Mamie, furn rms 629 (625) W Ashley

JAX. CONCRETE CO.
SIDEWALKS, CONCRETE BLOCKS, Etc.
530 Riverside Ave.
F. C. HEDRICK, Mgr.
Bell Tel. 678
Auto R1353

W. Mulford Marsh ARCHITECT
338 St. James Bldg. Phone, Auto M-3345

JAMES N. COONS
Plumbing, Heating, Roofing
22 OCEAN ST. PHONE, BELL 2279
LET COONS DO IT

Custer Fernando J (Elsie), contr, h 770 Parker
Custer Frank, actor Palm Motion Picture Co, h St John's Park
Custer Samuel, mach Jax Traction Co, b 802 E 14th
Cutcliffe R W, ship clk Am Bakeries Co 326 Forest
*Cuthbert James, chauf, b rr 131 E 7th
*Cuthbert March (m), porter, h 1607 Davis
*Cuthbert Minnie (wid), dom, h 615 Madison
Cutler Louise, bkpr Metropolis, r Y W C A
*Cutton Florida R, tchr Cookman Institute, b 810 Clay
*Cutts George (m), lab, h 1510 Van Buren
Cutts Hamilton C, cotton grader Wilson-Mason Co, b 305 W Ashley
*Cutts James (m), plasterer, h 431 Spruce
*Cuyler John (m), porter, h 1236 Ward

D

*Dacosta Henry B (m), janitor, h 621 Catherine
Da Costa John, auto mach, r 729 W Monroe
*Dacosta Lorenzo, blksmith, b 621 Catherine
D'Adamo John (Vincenza), shoemkr 806 W Adams, h 1514 E Monroe
*Dade Beatrice (wid), h 1043 "A" W Ashley
Dade County Development Co, R J Bolles pres, 1010 Bisbee bldg
Dadman Gertrude P, labeler Con Gro Co, h Floral Bluff

SAMUEL C. TAYLOR
14 OCEAN ST.
PHONES: Bell 1773, Auto M 1773
THE RENTING AGENT
INSURANCE
REAL ESTATE and LOANS

Dahlman Minnie (wid Lee H; Jacksonville Novelty Shop), h 2343 Riverside av
*Dailey Hattie, lndrs, h 133 Magnolia
*Dailey Wm (m), cigarmkr, h Fisher s e cor 22d
*Daily Wm M (m), cook, h 1041 Spearing
Dale Benjamin H, supt Dutton Phosphate Co, h Cummer av, Milldale
Dale Fern, h 136 Jefferson
Dale Graham D (Effie), grocer Main s e cor 25th
Dale Joseph B, eng Dutton Phosphate Co, h Cummer av, Milldale
Dale Wm B, com trav, r 105 Jackson
Dale Wm M, receiver Dutton Phosphate Co, res Gainsville, Fla
Daley James, lab, r 775 E Bay
Dalgliesh Herbert V (Kate), auto repr, h 34 W 8th
DALL NELSON M D (Edith A), Sec and Treas Jacksonville Realty & Mortgage Co, h 2303 Riverside av
*Dallas Brosia S, shoemkr, r 115 E Beaver
*Dallas Charles (m), fireman, b 1410 Madison
*Dallas Charles O, porter, r 524 E Church
*Dallas Julia (wid), h 640 Johnson
Dallas Peter (Genie), grocer 250 Riverside av, h same
*Dallas Spencer D (m), lab, h 129 W Union
*Dallas Ulysses (m), carp, h 729 Market
*Dallas Wheeler (m), mach, h n s 18th, 4 w of Durkee av
*Dallas Wm (m), lineman, h 1216 Julia
Dalloz Grace L, steno Armour Fert Wks, b 2315 Pearl
Dalloz Henry (Mary), h 2315 Pearl

FRENCH MIRROR PLATE GLASS CO.
MANUFACTURERS OF FRENCH PLATE MIRRORS, MEMORIAL WINDOWS, ART GLASS, BEVELING, SILVERING AND RESILVERING
535-537 E. Bay St. | ELS. BELL 1572 AUTO M1572

E. G. GOLDER
Successor to COONS & GOLDER
PLUMBING HEATING FIRE ESCAPES RE-TINNING COPPERS
16 E. Adams
Both Phones

PHONE 388 327 LAURA STREET, OPPOSITE HEMMING PARK
SABUT TIRE & SUPPLY CO.
TIRES SUPPLIES VULCANIZING

Dalloz Louise A, steno Sou Weighing & I Bureau, b 2315 Pearl
Dalloz Magalene M, steno U S Eng Office, b 2315 Pearl
Dalloz Wm E, steno L Moore Dry Kiln Co, b 2315 Pearl
*Dally Delia (wid), lndrs, h e s 28th, 2 w of Moncrief rd
Dalrymple Edyth, steno, r 219 E Monroe
DALTON ADDING MACHINE AGENCY, Lee S Read Dist Sls Agt 320 St James Bldg, Tel Bell 4741
Dalton Annie J (wid Preston B), h 1529 Evergreen av
Dalton Clarence (Daisy), pressman Drew's, h 915 E Monroe
*Daly Gertrude, tchr Boylan Home Ind Train Sch, h 618 W Beaver
Damato Angelina (wid Joseph), h 512 Cedar
Damato John, tailor, b 512 Cedar
Damato John A, cutter, b 512 Cedar
Damato Louis, clk P O, b 512 Cedar
Damato Nicholas, tailor Levy's, b 512 Cedar
DAMATO TOM (Jeanette), Merchant Tailor 228 W Forsyth, Under Aragon Hotel, Tel Auto M 1908, h 2216 Hutto, Tel Auto M 1137
Dame Bessie R, dressmkr, b 1203 Lackawanna av
Dame Carrie S, cashr Jackson-Hoyt Co, b 1203 Lackawanna av
Dame George E (Bettie H), meats 1349 Osceola, h 1203 Lackawanna av
Dame John R, clk Sou Exp Co, b 214 E 3d
Dame Sarah (wid Charles H), h 2, 129 Market
Dameron Robert M, b 226 E Ashley
*Dames Susan, cook, h 328 North
Damon Gilbert (Edythe), window dresser Porter Clo Co, r 229 W Ashley
*Damon John (m), cook, h 1305 Clay
*Damon Joseph (m), lab, h 1522 Cemetery
Damon Milton A (Mai T), h 417 Laura
Dampier Wm O, wrapper, b 1023 E Adams
*Dance Ada (wid), lndrs, h 903 W Church
*Dance Jane (wid), lndrs, h 113 Stonewall
*Dance Jennie (wid), h 1049 W Church
Dancy Annie M (wid Lafayette E), h 304 E Church
Dancy Edward C, horseshoer 715 Broad, b 123 Bayard pl
Dancy Edward D (Sallie C), b 123 Bayard pl
DANCY FRANK L Attorney-at-Law, 612-614 Bisbee Bldg, Tels Bell 2512, Auto M 2512, h 10 Vernon Terrace
*Dancy Israel, lab, b 1209 Julia
Dancy Martha L, b 123 Bayard pl
DANCY MILLER H (Mildred C), Insurance 14 Hogan, Tels Bell 169, Auto M 2919, h 432 E Monroe, Tel Bell 315-L
Dancy Wm McL (Mae Y), dentist 117 W Bay, h 217 Liberty
Danese John B (Elizabeth), forwarding agt The Germain Co, h 429 Williams
Danese Philip P (Annie), plmbr, h 324 E 3d
Danford John W (Isabelle), h 1120 E 16th
Danforth Mattie, nurse Riverside Hospital
*Daniel Clarence (m), porter, h 1639 Lee
Daniel Charles L, boatman, b 127 Walnut, S J
Daniel Ella G C (wid Dr Richard P), h 1320 Hubbard
Daniel Evelyn I, tchr Central Grammar Sch, h 439 E Monroe
Daniel Fred W (Mary), mach S B Hubbard Co, h 127 Walnut, S J
Daniel Henry A (Lovella B), drugs 15th cor Fisher, h same

PORTAGE TIRES
Guaranteed 5,000 Miles Phones Bell 4373, Auto M 2817
ACCESSORIES
VULCANIZING
SERVICE CARS
68% GASOLINE
GEO. M. ADAMS
Portage Tire Co.
CHAS. M. SHINE
10 E. DUVAL STREET

C. H. HOUGHTON GEO. M. PRICE
Jacksonville Plumbing Supply Co.
PLUMBING, ROOFING, Steam and Gas Fitting
C. H. HOUGHTON, Licensed Plumber
15 Julia St. Phones Bell 569, Auto M 3118

DUVAL IRON WORKS
Oscar Rubin C. J. Eppert
Machinist, Blacksmith & Boiler Works
Bell Phone 4491 126 W. Bay
OXY-ACETYLENE WELDING AND CUTTING

A. J. CESERY
PLAIN AND ORNAMENTAL PLASTER AND CEMENT WORK. CERAMIC TILE, MARBLE, ETC., PLASTER CAPITALS ALL SIZES, ALL SHAPES ALWAYS IN STOCK
TELEPHONE, BELL 1250
JACKSONVILLE, FLORIDA
OFFICE AND FACTORY, FOOT OF EAST BAY STREET

*Daniel John (m), meat ctr, h 221 E Union
Daniel Memorial Orphanage, Mrs K A A Wild supt, 1920 Hubbard
Daniel Neva (wid Alex C), furn rms 218 Ocean
DANIEL RICHARD P (Mary Goff), Attorney-at-Law 816 Atlantic Natl Bank Bldg, Tels Bell 1234, Auto M 3763, h 130 Mallory, Tel Bell 19-L
Daniel Roberta M, b 2350 St John's av
*Daniel Samuel B, phys 600 W Ashley, h 221 E Union
Daniel Shannie W, b 2350 St John's av
Daniel Walter S (Rosa), dep U S Marshal, h 430 Riverside av
Daniel Wm A (Helen), atty 421 Heard Bank bldg, h 1953 Swift
Daniels Abel W (Mattie), supt Fla Cotton Oil Co, h 599 Delmar
Daniels Amos, carp Jax Gas Co, h 550 Clara ter
Daniels Anna, b 203 E 19th
Daniels Annie, furn rms 915 W Monroe
*Daniels Annie (wid), b 1255 E 8th
*Daniels Augustus W, sub carrier P O, h 707 Davis
Daniels A W, lineman Home Tel Co, b 527 Liberty
Daniels Benjamin H, eng, b 1416 Spearing
*Daniels Bethel (m), carp, h 1471 Franklin
*Daniels Charles, lab, b Panama
*Daniels Daniel, lab, b 1114 W Church
*Daniels Dora (wid), h 1104 W Duval
*Daniels Edward (m), lab, h 1105 Lewis
Daniels Edward J, linemn Home Tel Co, h 411 W Duval
*Daniels Elijah (m), lab, h 114 North
Daniels Elmore (Nellie), hlpr Standard Oil Co, h Phoenix Park
Daniels Emil H (Nellie), h 203 E 19th
*Daniels Emma L, steno J H Dickerson, b 1950 East
*Daniels George (m), presser, h rr 2050 Laura
*Daniels George W (m), carp, h 1255 E 8th
*Daniels Godfrey, porter, b 121-A E State
*Daniels Gus, lab, h 119 E State
*Daniels Isaiah (m), carp, h 1014½ Hogan
*Daniels James (m), boilermkr, h 933 Odessa
*Daniels James, lab, b Panama
*Daniels James, lab, h Milldale
*Daniels James D, stevedore, b 1475 Franklin
*Daniels John (m), cook, h 1440 Lackawanna av
*Daniels John (m), porter, h 920 W 8th
Daniels John E (Florence), agt Jax Lighterage Co, h 1416 Spearing
*Daniels Joseph L (m), bellman, h 620 W Church
Daniels J Berry (Annie), eng A C L, h 915 W Monroe
*Daniels Maude, dom, b 1428 (1410) Cleveland
Daniels May, b 203 E 19th
*Daniels Misar, lndrs, b 1903 E
*Daniels Mozell, porter, b 115 Orange
*Daniels Ophelia (wid), lndrs, h 1518 Bridier
*Daniels Robert (m), draymn, h 1320 Illinois
*Daniels Robinson (m), cook shop Panama
*Daniels Rosa (wid), lndrs, h 647 W Orange
*Daniels Sallie, cook 130 Schofield
Daniels S Wm (Lucy), h 333 May
Daniels Theodore, b 339 W Adams
*Daniels Thomas, waiter St Luke's Hospital
*Daniels Victor, lab, b 615 Washington

ALLIGATOR GOODS
Florida Trunk Mfg. Co.
115 WEST BAY ST.
Both Phones 1005

LUMBER Mahoney Lumber Co.
SERVICE, QUALITY. GET OUR PRICES
YARDS: ACORN, NEAR ENTERPRISE ST.
Take Hogan Street Car. Phone, Bell 4986

*Daniels Webster, bellman, r 625½ W Ashley
Daniels Walter L, steno Armour Fertz Wks, b 509 W Adams
Daniels Walter N (Louise), supt constr Home Tel Co, h 527 Liberty
*Daniels Washington, bootblk, b 509 W Union
*Daniels Wm, bellman, b 620 W Church
*Daniels Wm, cook 1321 Laura
*Daniels Wm, draymn, b 227 W Orange
*Daniels Wm (m), porter, h 1557 Franklin la
*Daniels Wm, lab, b 1014½ Hogan
*Daniels Wm C, carrier, h 707 Davis
Daniels Wm H (Jessie), clk, h 221 E 4th
*Danielson Carl, cook, h 2131 Mars av
Dannelly David S, supt McGaughey & Lovelace Co, b 1422 Enterprise
Dannelly George A (Moye), carp, b 824 E Beaver
Danson Daniel E, tinner S B Hubbard Co, b 1908 B
Danson Elizabeth A Mrs, b 60 Riverside av
Danson Harry J, tinner, b 2309 King's rd
Danson Wm (May), inspr, h 1908 B
Dantzler Ernest R (Martha C), mgr J A Cunningham, h 2038 Herschell
Dantzler Frances (wid Daniel Z), b 216 W 6th
*Dantzler Henry (m), lab, h 1232 Franklin
*Dantzler Samuel (m), porter, h 710 Jessie
Dapries Pency, binder Drew's, b 934 W Duval
Darbarganes Charles L, clk, b 1855 Forbes
Darbarganes Marguerite E, tchr, b 1855 Forbes
Darbarganes Raymond S, clk, b 1855 Forbes
*Darbin Jacob (m), draymn, h 76 Claude
Darby Charles H (Mae E), acting treas J W Hyde Co, h 125 Lackawanna av
Darby Dorothy S, b 1338 Hubbard
*Darby Ellen (wid), nurse, h 1217 Oakley
Darby Gertrude M, slsldy Furchgott's, h 522 Newnan
Darby Hugh G, bkpr Mut Benefit Life, r Forsyth apts
Darby James C (Josephine M), ins 308 Dyal-Upchurch bldg, h 1338 Hubbard
Darby Jessie S, r St Albans Hotel
*Darby John W (m), porter, h 108 Carl
Darby J Barrington, student, b 1338 Hubbard
Darby Marianna, steno, b 331 W Church
Darby Mary A, bkpr Mut Benefit Life, r St Albans Hotel
*Darby Mary L (wid), lndrs, b 212 Hanover
*Darby Minnie (wid), lndrs, h 2132 Mars av
Darby M Graham, state agt Mut Benefit Life Ins Co, r Forsyth apts
*Darby Nelton, driver, r 1217 Oakley
*Darby Wm (m), lab, h 718 Bridier
*Darby Wm, lab, b 1137 Florida av
*Darden Alex (m), lab, h 548 Cleveland
*Darden Romie, porter, h Stuart nr 23d
*Darden Samuel (m), lab, h 1270 W Union
*Darden Simon, lab, b Frank Dennis
*Darden Wm (m), lab, h 1553 Evergreen av
Dargan James A (Vera O), plmber D A Mayfield, b 1945 Ionia
Dargan James T jr, mgr Sou Adjustment Bureau, r 700 Laura

GIBBS GAS ENGINE CO., of Fla.
POWER MACHINERY
26 S. MAIN ST.
Tels., Bell 5011
Auto M. 1497

MAILING LIST SERVICE
Trade Lists of every description and for any purpose compiled from latest data obtainable, insuring the highest possible degree of completeness and accuracy
R. L. POLK & Co. New York : Chicago : Jacksonville : Birmingham

SIGNS OF ALL KINDS MOTT, JR. BLTN. SYSTEM OUTDOOR ADVERTISERS 31 W. Forsyth St.

*Darling Dennis (m), lab, h 1509 E Beaver
Darling Izola, b O G Darling
Darling Oswood G (Orlean), real est 418 Masonic Temple, h Arapahoe av, Ortega
Darling Wm (Dora), com trav, b 816 W Monroe
Darmstadt Wm G (Meta E), bkpr, h 1728 Market
Darney John D, wrapper Furchgott's, b 214 W Union
*Darrow Clarence, waiter, r 716 W Beaver
Darrow Elmer E (Sarah), carp, h 228 W 11th
*Darrow Walter, carp, b 1633 Van Buren
*Dart Clarence (m), lab, h 631 W Beaver
Dart Ernest (Cameron L), atty 401 Consolidated bldg, h 1824 St John's av
Dart Julian H Lula R), chf clk City Tax Assessor, h 27 E 5th
Dart J LeRoy (Roberta M), bkpr Fla Natl Bank, h 3218 Hubbard
Dartise Mary (wid John), h 111 Fitzgerald
*Darton Emory, lab, b 816 Jessie
*Darvin Wm T, b 725 Ocean
Darwin Walton T (Mary D), chf eng City Bridge Dept, h 2145 Main
*Dasher Archie (m), lab, h s s 20th 2 e of Kooker
*Dasher Emma (wid), lndrs, h 852 Palmetto
*Dasher Green (m), pdlr, h s s 20th 1 e of Kooker
Dasher Ila P, steno, b 712 MacDuff av
*Dasher Jacob D (m), lab, h s s 20th 6 e of Kooker
Dasher Louis J, b West Bay Hotel
Dasher Orrin P, millhd, b 1712 MacDuff av
Dasher Stella, b 12 E 21st
Dashler Charles, b Hotel Panama
*Dassey Elliott, driver, b 1123 W Church
*Dassey Wm, driver, b 1123 W Church
Date Street Church of Christ, 627 Lackawanna av
Daughtrey Thomas R L (Annie; T R L Daughtrey & Co), h 11 E Duval
DAUGHTREY T R L & CO (T R L Daughtrey), Mines and Mining Investments 817-818 Heard Bank Bldg, Tel Bell 1336
*Daughtry J Henry (m), janitor, h 2239 Davis
*Daughtry Patrick (m), cooper, h 2140 Venus av
*Daughtry Reuben, janitor A C L
Dauvergne Adolphus L, bailiff Circuit Court, b 132 E 6th
Davideit Edgar C (Virginia), engraver Drews, h 2117 Laura
Davenny A Lamont, solr, r 426 W Duval
*Davenport Blondie, lndrs, h 834 E Union
*Davenport Ernest, porter, b 1602 Myrtle av
*Davenport Estelle, solr, b 1602 Myrtle av
*Davenport George (m), lab, h n s Graddock 2 w of Nelson
Davenport George W (Willie A), cond A C L, h 1946 Walnut
Davenport George W (Gertrude), piano tuner F O Miller Music Co, b 204 W Monroe
Davenport Herman J (Ruth), oiler J E Co, h 842 Dellwood
*Davenport Homer A Rev (m), h 426 Eagle
*Davenport Maggie, lndrs, h 1001 Griffin av
*Davenport Robert (m), lab, h 1008 Griffin av
*Davenport Thomas E Rev (m), h 1602 Myrtle av
David Abdo (David Bros; David Bros & Zahra), h 1934 Main
David Arthur G, fire dept, b 1019 Florida av

B. E. Hardacre Company | Surety Bonds
We Write All Forms of Bonds
PHONE 577
ROOMS 314-15-16 DUVAL BLDG.

JOHN A. HALL, Certified Public Accountant
216 HEARD BANK BLDG. BELL PHONE 3836
Audits, Accounting Systems, Examinations

David Assad, clk, b 2010 Hubbard
David Bros (Abdo and Naife), dry goods 1938 Main
David Bros & Zahra (Abdo and Naife David; Kamel Zahra), dry goods 119 St John's av, S J
David Charles (Mary), mach, h 1032 W Monroe
David David K, candy mkr, b 214 Davis
David George (Catherine), grocer 602 W Ashley
David Jameel G, clk Sabbag & David, r 51 E 8th
David Joseph K (Najibie; Sabbag & David), h 2010 Hubbard
David Naife (David Bros; David Bros & Zahra), b 1936 Main
David Salem K, clk Sabbag & David, b 2010 Hubbard
David Wasille, clk, b 2010 Hubbard
Davidheiser Harry J (Mabel), clk Hay's Pharmacy, h 337 E 3d
Davidson Agnes, b 424 E Monroe
*Davidson Arrodena (wid), furn rms 625½ W Ashley
Davidson Charles B (Bessie A), creditman Swift & Co, h 2923 Hubbard
Davidson Clara E, h 424 E Monroe
Davidson Edgar C (Elmore), real est 35 Mutual Life bldg, h 244 W 8th
Davidson Elmore S Mrs, tchr West Springfield Sch h 244 W 8th
Davidson Enna D (wid John T), pres The Forsyth Co, res Jersey City, N J
Davidson Isaac (Rebecca), shoes 347 Riverside av, r 112 Jackson
Davidson James R (Fieda), v-pres and treas Renfroe-Williams Co, h 3 Aberdeen apts

J. P. Campbell
Main Office, Factory and Warehouse, Union Terminal Building. Branch Office and Display Room 111 W. Duval.
Manufacturer and Distributor Modern Fruit Packing House Machinery, Irrigation Sprinklers and Supplies

Davidson James W, sec and treas The Forsyth Co, r Y M C A
Davidson Louise E, b 1575 Riverside av
*Davidson Mack (m), porter, h 1220 Corning
Davidson Sarah, steno, r 112 Jackson
Davidson Wm H (Ruth), waiter, h 515 Cedar
Davies Anna E Mrs, cigars 117 Laura, h 1330 Ionia
Davies Charles (Gertrude), asst mgr Jax Tourist & Convention Bureau, h 1724 Laura
Davies Charlotte, b 38 E 7th
Davies Clarence S (Minnie), clk, h 2107 Lydia
Davies Edward G Co, Joseph J Koeppel mgr, fast freight line, 903 Atl Natl Bank bldg
Davies Emma M, nurse, b 38 E 7th
Davies Ernest J, bkpr J H Walsh, b 38 E 7th
*Davies George, driver, b 735 W Beaver
Davies Hugh L, pharmacist W T French, r 717 Main
Davies John W (Annie), collr, h 1330 Ionia
Davies Pasquanina Mrs, h 332 E 8th
*Davies Thaddeus, cook 46 Gilmore
Davino Frank (Vetia), furn rms 15 E Union
Davino Thomas, carp, b 15 E Union
Davis Abraham (Rosa), shoemkr, h 1119 W Monroe
*Davis Abraham B, lab, h 1709 Smith
Davis Ada M (wid Arthur N), furn rms 320 Julia
Davis Adell C, elev opr, h 23d and Main
Davis Albert (Beulah), switchman F E C, h Julia av, S J

HUTCHINSON AUDIT CO.
352-354 St. James Bldg.
Phone, Auto M 1959
Auditors and Accountants

CUMMER LUMBER COMPANY
Manufacturers of Rough and Dressed YELLOW PINE LUMBER and TIMBER. ALSO VEGETABLE CRATES OF ALL DESCRIPTIONS

Automobile Ambulance Service

220 E. Monroe **MARCUS CONANT CO., Undertakers** Phones 11 and 2240

ELLIS, CURTIS & KOOKER
Civil Engineers and Surveyors
Drainage and Highway Sewerage
and Railroad Blue Prints
Rooms 211 to 215 Florida Fire & Casualty Bldg. Phone 948

*Davis Albert, lab, b 927 W Adams
*Davis Alex (m), lab, h Panama
*Davis Alexander, lab, h 925 Fairfield
Davis Alfred W, clk, h n s 21st nr Hubbard
Davis Alice, smstrs Cohen Bros, b 225 Laura
Davis Alice C, b 1537 Pearl
Davis Alma D Mrs, mgr St Charles Hotel, h same
*Davis Alonzo (m), lab, h 1246 Emma
*Davis Alphonso (m), lndryman, h 1208 Darwin
*Davis Andrew, ice pedler, b 813 Fairfield
Davis Andrew J, foreman, r 15 W Ashley
*Davis Annie, lndrs, h 113 E State
Davis Annie K, tchr School of Musical Art, b 323 W Beaver
*Davis Apple T (m), driver, h 1282 Davis
*Davis Arthur, lab, b 1066 Spearing
*Davis Arthur, porter, h 337 E Union
*Davis Arthur, porter, r 707 Jefferson
Davis Arthur E (Florence), steno Intl Harv Co of Am, h 405 W 19th
Davis Augustus S (Emily), produce 514 W Forsyth, h 1939 Silver
Davis A Gibson (Virginia), crockery 2007 Main, h 41 E 8th
Davis A W, horseradish dlr, r F I Rogers
Davis A John, b 716 Grape
Davis Barney B (Ethel M), plater Richardson Co, h 626 Main
*Davis Benjamin (m), carp, h 1236 Darwin

THE LETTER SHOP
The Multigraph Office of Florida
12 U. S. TRUST & SAV. BANK BLDG. Both Phones 1626

Davis Benjamin C, foreman, b Mrs Anna Bailey
Davis Benjamin, watchman Clyde S S Co
Davis Bertha, b 630 Hogan
Davis Bertha B Mrs, slsldy Greenleaf & Crosby Co, b 323 W Monroe
*Davis Birdie, dom, b 1524 Jefferson
*Davis Blanche (wid), h 430 Park
*Davis Calvin L (m), carp, h 1630 Florida av
Davis Catherine (wid C B), b 307 Weare
Davis Charles (Bettie), r 39 W Adams
*Davis Charles (m), carp, b 1112 W Ashley
*Davis Charles (m), fireman, h 1701 Davis
*Davis Charles, fireman, b 1024 W Church
*Davis Charles (m), lab, h 709 Caroline
*Davis Charles (m), baker, h 1101 W Beaver
*Davis Charles, lab, h Brick Yd qtrs, S J
Davis Charles A, messr Sou Exp Co, r 505 E Duval
Davis Charles B (Eleanor), cond F E C, h 146 W 6th
Davis Charles H, clk, r 23 W Adams
Davis Charles L (Anna M), cond S A L, h 915 W Duval
Davis Charles L B (Mary), butcher, h 421 Forest
Davis Charles P (Wilson Constr Co), b 205 E 1st
Davis Charles W (Sarah A), carp, h 910 Talleyrand av
Davis Chickory, pedler, h 1449 Florida av
Davis Clara, b 225 Stuart
*Davis Clarence, lab, r 420 Jackson

Plaxco Printery
28 EAST BAY STREET

MAHONEY LUMBER CO.
WE WILL SAVE YOU MONEY
Yards: Acorn, near Enterprise St. Take Hogan St. Car Phone, Bell 4986

*Davis Clarence, porter, b Lee Davis
Davis Claude A (Susie Belle), eng A C L, h 1832 E Beaver
*Davis Claude I (m), tailor, h 1749 Madison
Davis Cleveland C (Ruth), driver Dorsey-O'Neill, b 2149 Main
*Davis Dalton, cook, r 760 W Church
Davis Dan B (Jenette), clk A C L, h 1448 W Adams
Davis David (Etta), mgr Union Stock Yards, h 1008 Myrtle av
Davis David (Rachael), tailor 206 Madison, h same
Davis David (Rosa; D Davis & Co), h 630 Hogan
*Davis David, barber 703 Davis, b 720 Arthur
Davis David B, clk, b 1448 W Adams
Davis David R, v-pres Composite Brick Co, res Chicago, Ill
*Davis Dawkins (m), wood, h n s 32d 1 w of Stewart av
*Davis Della (wid), lndrs, h 1510 Madison
*Davis Dilsy (wid), lndrs, b 865½ Caroline
Davis Dorsey T, spl agt Home Life Ins Co, 303 St James bldg
*Davis Drummier M (m), lab, h Moncrief nr 32d
Davis D & Co (David Davis), pawn brokers 615 W Bay
Davis Earl, clk, b 320 Julia
*Davis Edward (m), brklyr, b 1320 Emma
*Davis Edward (m), drayman, h s s 26th 1 w of Davis
*Davis Edward (m), drayman, h 1538 Swift
*Davis Edward (m), driver, h 218 1st av N
*Davis Edward (m), lab, h 422 Bridier
Davis Edward J (Elizabeth), photogr 35 W Forsyth, h same
*Davis Elijah, porter, h 1027 Darwin

INDEPENDENT LAUNDRY CO., Inc.
We are Independent of the Laundry Trust.
1060-1062 Washington St.
PHONES Bell 7200 Auto. M 2932

*Davis Eliza (wid), cook, h 109 Magnolia
*Davis Elizabeth, dom, h 222 W State
*Davis Ella, smstrs, h 1133 Florida av
*Davis Emma, cook, b 1504 Illinois
*Davis Emma, lndrs, h E 22d cor Liberty
*Davis Emma L (wid), h 1521 Grover av
*Davis Emmett, lab Fla Mach Wks
Davis Ernest, clk, b 1534 Walnut
Davis Ervin R (Eva), cond, h 460 Magnolia
Davis Etta S Mrs, h 1022 Laura
Davis Eudora, b 320 Julia
*Davis Eugene (m), auto repr, h 233 W State
*Davis Eva (wid), dom, h 1942 Johnson
*Davis Flora (wid), cook, h 415 Jefferson
*Davis Fortune (m), lab, b 1216 W Ashley
*Davis Frank L (m), barber, b 1046 W Ashley
*Davis Franklin, cook, b 1042 W Church
Davis Franklin F (Buena), machinery 1141 Talleyrand av, h 2407 Silver
Davis Fred F (Anna), cond F E C, h 312 Marion av, S J
*Davis Garfield (m), porter, h 337 E Union
*Davis Garrison (m), lab, h 809 Cleveland
Davis Gertrude M (wid G D), b 312 W Duval
*Davis George (m), lab, r 415 Jackson
*Davis George (m), lab, h 1124 Corning
*Davis George (m), pedler, h s s 24th 2 w of Davis

LIVINGSTON, YONGE CO.
ELECTRIC LIGHTING FIXTURES AND LAMPS
18-20 EAST ADAMS ST. PHONES: Bell 2988, Auto M-2988

Jones Lumber Co.
"Quality and Service"

Does Your Roof Leak? We Make a Specialty of Leaky Roofs
Gray Roof Paint Co. 318 Heard Bldg. Both Phones

*Davis George, stevedore, r 1114 Julia
*Davis George G (m), lab, h 843 Odessa
Davis George R (Ella), driver, r 524 E Adams
*Davis George W (m), waiter, h 920 Market
Davis Gilbert S (Elizabeth), slsmn, h 2122 Lydia
*Davis Grant H (m), carp, h Stewart s e cor 22d
*Davis Gus (m), lab, h 910 W Beaver
Davis Gus C (Minnie), stevedore, h 1412 E Adams
*Davis Harrison, pntr, b 1511 (1425) Cleveland
*Davis Henry, barber, b 304 Barnett av
*Davis Henry (m), clk, h 524 Madison
*Davis Henry (m), elev opr, h 318 W North
*Davis Henry, lab, b 324 1st av N
*Davis Henry (m), lab, h n s 27th 2 e of Pearl
*Davis Henry (m), lab, h 904 Palmetto
*Davis Henry (m), lab, h 7 Walter av
*Davis Henry (m), lab, h 1610 (1611) Illinois
*Davis Henry (m), porter, h 2012 Davis
*Davis Henry, porter, b 524 Madison
*Davis Henry (m), porter, h 318 North
Davis Henry B, b 129 E 4th
Davis Henry E (Mary E), mtrmn, h 211 Riverside av
*Davis Henry L, porter, b 2012 Davis
Davis Hiram G Rev (Margaret E), presiding elder Jax District M E Church (South), h 1815 Market
*Davis Hollis (m), porter, h 802 Hanover

GEO. E. BROWN, Pres. B. K. HALL, Sec.
BROWN REALTY CO.
"The Home Builders"
403 St. James Bldg. Both Phones 1925
REAL ESTATE
FIRE INSURANCE
INVESTMENTS

Davis Hueling (Pattie C), h 1943 St John's av
*Davis Hulda (wid), lndrs, h 1306 (216) Stewart av
*Davis Ida B (wid), dom, b 2012 Davis
Davis Ida L (wid M M), b 1826 Pearl
*Davis Irene, dom, r 1305 Davis
Davis Irvenne C, student, b 1815 Market
Davis Isaac (Bertha), grocer 1228 Myrtle av, h same
*Davis Isaac, driver, b 1222 W State
*Davis Israel, brkmn, b 616 Elm
*Davis Jacob (m), lab, b 827 Spearing
*Davis James (m), bootblk, h 935 Jefferson st la
*Davis James, brkmn, r 916 Dennis
*Davis James, cook 743 W Ashley
*Davis James (m), lab, h 942 Cleveland
*Davis James (m), lab, h 801 Fairfield
*Davis James (m), lab, h 1508 Lee
*Davis James Rev (m), pastor Mt Sinai Bap Ch, h 1514 Illinois
*Davis James, porter, r 344 Oak
*Davis James (m), waiter, b 218 W State
Davis James A, r 33 W Adams
Davis James A, fire dept, r Fire Sta No 2
Davis James E (Mary), ship clk Fla Provision av, b 2233 Park
Davis James F (Janie), police, h 628 Park
Davis James L (Blanche), auto repr 931 E Forsyth, h 515 Ocean
Davis James P, agt Sou Mut Aid Assn, r 404 Davis
Davis James S (Hattie), fire dept, h 640 Park

E. G. GOLDER
Successor to COONS & GOLDER
PLUMBING HEATING FIRE ESCAPES RE-TINNING COPPERS
16 E. Adams
Both Phones

CHAS. W. KINNE
Loans Negotiated
RENTS COLLECTED
PHONE 506
FIRE INSURANCE
REAL ESTATE
1010-12 Atlantic Nat'l Bank Bldg

R. L. SLAUTER PLUMBING
FURNACE & ROOF REPAIRING
131 EAST FORSYTH STREET Phones 2773 Res. 5217

*Davis James T, soft drinks 613 W Ashley, h 314 Oak
*Davis James W (m), driver, h 324 1st av N
*Davis Jeff (m), porter, h 440 Charles
*Davis Jefferson (m), driver, h 1620 (1731) Cemetery
*Davis Jefferson (m), lab, h 1723 Davis
Davis Jefferson A (Marie), foreman, h 611 Dellwood
*Davis Jennie (wid), lndrs, h 205 Ives
*Davis Jesse (m), lab, h 8 McKinley
*Davis Jesse, porter, b 1121 Corning
*Davis Jessie, lndrs, h 811 Ocean
Davis Jessie F (wid Townsend L), h 311 W Duval
*Davis Jessie M, dressmkr, b 440 W Union
Davis Jerome W (Mattie), carp, h 1425 Evergreen av
*Davis John, barber, b 751 W State
Davis John, clk, b 1018 W Duval
*Davis John (m), clk, h 1636 Grant
*Davis John, driver, h 1005 W State
*Davis John (m), driver, h 1621 8th av
*Davis John (m), farmer, h 813 Fairfield
*Davis John (m), lab, h 841 Odessa
*Davis John, lab, r 1441 Florida av
Davis John, jeweler, r 11 E Duval
*Davis John (m), porter, r 533½ W State
Davis John B (Mary), slsmn, h 18th cor Echols, Murray Hill
Davis John B (Alma), h St Charles Hotel
Davis John B (Mary), electn Livingston, Yonge Co, h 910 E 13th

JAMES & PAXON
FIRE and MARINE INSURANCE
General Insurance and Surety Bonds
Mutual Life Bldg. Phones: Bell 874, Auto M-2476

BAKER & HOLMES CO.
Wholesale Grocers and All Kinds Building Material
Phones Bell 75 and 664, Automatic M-2378 Viaduct Street

*Davis John B, porter, h 1576 Franklin
Davis John C (Maud), mtrmn, h 420 Magnolia
Davis John L (Maggie), chf car inspr Jax Term Co, h 403 Tyler
Davis John L, clk Cummer Lbr Co, b 24 E Duval
Davis John P (Mary), slsmn Drew's, h 18th n w cor Echols
Davis John W, cond J T Co, b 420 Magnolia
*Davis John W (m), lab, h 1411 Pippin
*Davis Joseph, lab, h Darwin and Railroad
*Davis Joseph (m), lab, h 1808 Illinois
*Davis Joseph, lab, b 820 Spiers la
*Davis Joseph (m), lab, h 1607 Albert
*Davis Joseph (m), lab, h 1536 Cleveland
Davis Joseph B (Edna H), bkpr City Board of Bond Trustees, h 1826 Pearl
*Davis Joseph R (m), contr, h 1571 Pippin
*Davis Joseph S (m), drayman, h 243 1st av N
*Davis Josephine (wid), lndrs, h 867 Caroline
*Davis Julius (m), lab, h 704 W Victoria
Davis J S, clk R M S, b 1516 Market
*Davis King D Rev (m), pastor Mt Olive Prim Bap Ch, h 2034 Jupiter
*Davis Lawrence, lab, b 1003½ W Adams
*Davis Lawrence, porter, h 617 W Union
Davis Lee (wid Bertram), h Whitaker, Panama
*Davis Lee (m), farmer, h s s 25th 1 e of Pearl
Davis Lee A (Agnes), mtrmn, h 521 Magnolia

Forsyth Street Planing Mill, Inc. Mill and Office Foot of Georgia St. Both Phones 3967
HOUSE BILLS COMPLETE
Manufacturers and Dealers in Rough and Dressed Lumber of All Kinds

Rhodes-Futch-Collins Furniture Co.
THE BIG MAIN STREET STORE
312 MAIN STREET

*Davis Leroy (m), fireman, b 1264 W Union
*Davis Leroy, lab, b 1326 Illinois
*Davis Lige (m), lab, h 312 (320) Park
*Davis Lollie J, lndrs, h 128 1st av S
*Davis Lonnie, carrier P O, h Dooley nr Grant
*Davis Lonnie (m), lab, h 920 Hickory
*Davis Lonnie (m), lab, h 1622 Evergreen av
Davis Lonnie L, clk F W Phillips, b Whitaker, Panama
Davis Louis, shoemkr 115 Forest, b 1119 W Monroe
*Davis Louis (m), clk, b 1112 W Ashley
*Davis Louis (m), lab, h Davis n w cor 18th
Davis Louis A (Mary), foreman Jax Terml Co, h 605 Woodlawn av
*Davis Lucy (wid), dom, h 1661 Swift
*Davis Lucy, lndrs, h 1216 Cedar
Davis Lula Mrs, slsldy Cohen Bros, b 226 E 1st
*Davis Mack (m), porter, h 1220 Corning
Davis Malcolm N (Nettie), foreman, h 725 Oak
*Davis Mamie (wid), cook, r 1018 Jefferson
Davis Mary, steno, r Y W C A
Davis Mary, b 221 E Church
Davis Mary (wid E L), h 225 Stuart
*Davis Mary (wid), h 1224½ W Union
*Davis Mary (wid), lndrs, h 17 Water av
*Davis Mary, lndrs, h rr 728 Bloxham
*Davis Mary J (wid), dom, h 1905 D

W. L. Ellis Moving & Storage Co. Packing and Shipping
Estimates Gladly Furnished Large Loads—Quick Service—Experienced Help
Bell Phone 6470 12th and Fisher Sts. Aut. Phone M 2259

Davis Mary L, steno Georgia Supply Co, b 411 E Monroe
*Davis Matilda (wid), lndrs, h 1215 Pacetti
*Davis Matilda (wid), h 602 Cleveland
*Davis Mattie (wid), lndrs, h 324 Park
Davis Maurice P, trav frt agt L & N R R, 134 W Bay
*Davis Melissa A, tchr Stanton School, b 1607 Albert
Davis Mollie (wid John), b 323 W Beaver
*Davis Nathan (m), lab, h 546 Eagle
*Davis Nathaniel, clk, b 813 Fairfield
Davis Nellie, b 20 Palmetto av, S J
Davis Nick, florist 209 Hogan, h same
Davis Nora (wid James), b 2233 Park
DAVIS PAUL R (Geraldine), Osteopath, Office Hours 9 to 12 a m and 2 to 5 p m, 301 St James Bldg, Tel Bell 2301, h 1965 Oak, Tel Bell 3510
Davis Perry L, car repr A C L, b 726 W Adams
*Davis Philip, chauffeur, b 324 1st av N
*Davis Phoebe, dom 2005 Riverside av
Davis P David, slsmn C F Cole Shoe Co, h Grand blvd, S J
*Davis Rachel (wid), lndrs, h 1662 Florida av
Davis Raymond H, ship clk Cumberland & Liberty Mills Co, b 1022 Laura
*Davis Richard (m), barber Stafford & Schell
*Davis Richard (m), fisherman, h 616 Eagle
*Davis Richard (m), hat clnr, h 1139 Madison
*Davis Richard (m), waiter, h 1111 Illinois

Tom Damato, Merchant Tailor
Office Phone, Auto M-1908 Residence Phone, Auto M-1137
228 WEST FORSYTH STREET, UNDER ARAGON HOTEL

W. C. WARRINGTON & CO.
702 BISBEE BUILDING
TELEPHONE 1241
TRUCK FARMS
GARDEN TRACTS
CITY PROPERTY

MAHONEY LUMBER CO.
LUMBER, LATH, SHINGLES, MOULDINGS
YARDS: ACORN, NEAR ENTERPRISE STREET
TAKE HOGAN STREET CAR PHONE, BELL 4986

Davis Richard B (Maude), sales mgr The Clark Monument Co, h 1821 Perry
*Davis Robert (m), butler, h 1503 Van Buren
*Davis Robert, driver, b 637 W Church
*Davis Robert (m), lab, h 1710 Franklin la
*Davis Robert (m), lab, h 1242 E 3d
Davis Robert E, clk Sou Exp Co, b 1336 Market
Davis Rosa R, steno Fla Growers News, 452 St James bldg
Davis Roy A (Georgie), com trav, h 1447 Walnut
*Davis Rufus (m), lab, h 116 Cleveland
*Davis Sabra A (wid), h 1699 Louisiana
Davis Samuel (Ray), bkpr D Davis & Co, h 151 Schofield
*Davis Samuel (m), lab, h 1136 Lewis
*Davis Samuel (m), lab, h 339 Park
*Davis Samuel, porter, r 13 W Union
Davis Samuel J, watchmn Campbell-Ware Co
*Davis Sarah, lndrs, h n s 30th 1 e of Moncrief rd
*Davis Sarah (wid), lndrs, b 1136 Lewis
Davis Sarah C (wid George W), h 411 E Monroe
*Davis Street Fish Co (C H Anderson), 711 Davis
Davis S Frank (Lula), police, h 1534 Walnut
*Davis Theresa, lndrs, h w s Fisher 3 s of 21st
*Davis Thomas, butler, b 1112 W Ashley
*Davis Thomas (m), cook, r 419 W Orange
*Davis Thomas B (m), grocer 310 Tyler, h same
Davis Thomas D (Nannie), carp, h 1312 Forest

Enterprise Lumber & Box Co.
1548 Enterprise St. Telephone 601 J P. Wilson, Mgr.
Lumber, Shingles, Lath, Boxes, Crates and Hampers
ESTIMATES FURNISHED

Jones Lumber Co.
Eighth St. and Railroad Ave. Phone 5211

Davis Timothy S (Ollie), car repr Jax Terml Co, h 617 Woodlawn av
*Davis Victoria (wid), lndrs, h 1211 Clay
*Davis Viola (wid), lndrs, h 1102 Tyler
Davis Violet M, clk Thomas Adv Service, r 1433 Main
*Davis Virginia (wid), dressmkr, h 1664 8th av
Davis T Douglass, eng, b St Charles Hotel
Davis T Frederick (Annie C), h 1563 Post
Davis T Mitchell, messr, b St Charles Hotel
*Davis Walter (m), painter, h 1112 W Ashley
*Davis Warren, lab, b 1630 Florida av
*Davis Wedom (m), stevedore, h 245 E State
*Davis West (m), foreman Weller Coal Co, h 1411 Pippin
*Davis West, lab, r 1521 Harrison
*Davis Westena (wid), h 1516 W Church
Davis Wm, civil eng, b 630 Newnan
Davis Wm (Laura) mach S A L, r 428 E Church
*Davis Wm (m), lab, h 1704-A Louisiana
*Davis Wm (m), lab, h s s 28th 4 e of Stewart av
*Davis Wm, lab, r 1419 Harrison
*Davis Wm, lab, r 1133 Florida av
*Davis Wm (m), lab, h 917 King
*Davis Wm, lab, h 506 Jackson
*Davis Wm (m), lab, h 1011 Spearing
*Davis Wm, lab, b 1128 Odessa
*Davis Wm (m), porter, h 1413 Grant

DUVAL PLANING MILL CO. INTERIOR and EXTERIOR TRIM
C. G. BUCCI, President 7th. St and Railroad Ave
Telephone 1749

PHONE 1215 **Jacksonville Furniture Co.** 835 W. Adams Street

*Davis Wm, porter, b 1426 (1408) Cleveland
*Davis Wm, meat ctr, r 720 Market
Davis Wm C, inspr, h 11 Plymouth apts
Davis Wm D (Mary J), v-pres The Stuart-Bernstein Co, h 1629 Silver
Davis Wm D (Maggie A), watchman, h 249 Parker
Davis Wm F, photogr 1220 (1214) Florida av, r same
Davis Wm H, supt City Highway Property Yard, b 630 Newnan
Davis Wm O (Esther), clk Atlantic Hotel, r same
*Davis Wm O (m), fireman, h 1037 W Union
Davis Wm P (Frances), carp, h 96 Thomas
*Davis Wm V, wood 1711 Hill, h same
Davis Zary A (Ollie), carp, h Lawton av, Panama
Davitt Harold H, clk R M S, r 816 E Duval
*Davort Thomas (m), barber, h 938 Oakley
*Dawkins Arthur (m), lab, h 916 Hickory
Dawkins Crowell T, contr, b 335 W 6th
*Dawkins Elias S (m), plstr, h 1509-A Johnson
*Dawkins Henry, lab, b 1409 (1426) Cleveland
*Dawkins Isaac (m), lab, h 915 Lewis
*Dawkins Joel C (m), carrier P O, h 734 Darwin
Dawkins May, steno, r 118 E Adams
*Dawkins Nathan (m), lab, h 1025 Jefferson
*Dawley Albert (m), lab, h 1750 Madison
*Dawn Edward (m), lab, h 1455 W Monroe
Dawson Alva K, mgr Dawson Furn Co, b 517 Lafayette

TELFAIR STOCKTON & CO.
Five-Year Mortgages, Real Estate and Insurance
108 W. BAY STREET TELEPHONE 310

Dawson Armine O (Sarah), coml agt G S & F Ry, h 1726 Park
Dawson Charles F (Mary E), veterinarian State Board of Health h 149 W 5th
Dawson Charles R, bkpr Jax Gas Co, b 149 W 5th
Dawson Ella R (wid Josiah B), h 517 Lafayette
*Dawson Emma (wid), dom, b 1314 Eaverson av
*Dawson Frank, butler 2710 Riverside av
Dawson Furniture Co, A K Dawson mgr, 109 E Union
Dawson George W (Phoebe), collr Times-Union, h 1522 Main
Dawson Irvin F (Florence), metal wkr, h 508 Lackawanna av
*Dawson James J (m), lab, h 1678 Madison
*Dawson Lonnie, lab, h 4 Cemetery av
*Dawson Marcus A (m), lab, h 1911 Johnson
Dawson Ralph C, clk, b 149 W 5th
*Dawson Stephen, waiter, b 1678 Madison
Dawson Susan L (wid Josiah), b 1200 Parker
Dawson Thomas (Rosa; Excelsior Dairy), h King's rd 1 e of Howard
*Dawson Wm, porter, b 1939 Johnson
Dawson Wm B (Anita), h 115 E Adams
Dawson Wm B jr, student, b 115 E Adams
Dawson Wm H (Mary E), lumber, h 308 W 8th
Day, see also Dey
Day Amos S, watchman Wiesenfeld Whse Co
Day Charles (Frances), b 320 Phelps
DAY CHARLES G, Mgr Hotel Seminole, r same

FORD ROOFING CO. Manufacturers of GALVANIZED IRON WORK CORNICE, METAL SKY LIGHTS, FINIALS
326 WEST ADAMS STREET PHONE 6636

Mrs. M. A. Strickland, Propr. FOR TRANSIENT OR PERMANENT GUESTS REASONABLE RATES CAFE a la CARTE
Main and Adams Tel. Bell 2140, Auto M 3645

Lewis L. Copeland
OPTOMETRIST and OPTICIAN
113 W. DUVAL ST. Ground Floor St. James Bldg.

Day Charles I (Belle), genl mgr Sou Utilities Co, h 2310 Oak
Day Ellen L (wid Henry E), h 303 Market
*Day Elvira, cook, b 1610 Railroad av
Day Gaston, phys 303 Market, h same
*Day Joseph (m), lab, h s s A C L R R 2 w of MacDuff av
*Day Raymond (m), porter, h 539 W Duval
Day Realty Co, W D Atkinson mgr, 11 Broad
Day R E, electn Cons Eng Co, h Panama
Day Sarah M (wid James P), h 1447 Boulevard
*Day Spring Baptist Church, Jefferson nr Caroline
*Day Wm (m), lab, r 1133 Florida av
Dayan David (Lillie), h 906 Laura
Dayan Elie, laces 9 Laura, b 906 same
Dayan Meyer (Mizrahi & Dayan), b 906 Laura
Dayan Ray, clk Elie Dayan, b 906 Laura
Days Leonora, pressfdr Drew's, b 1740 Irene
*Days Tony (m), lab, h Talleyrand av s of Ostrich Farm
Dayton Owen, phys, r 761 W Adams
Deacon Irene E Mrs, b 1563 Forbes
Deacon Mortimer J, b 1563 Forbes
*Deal David (m), cooper, b 963 Myrtle av
Dean, see also Deen
Dean Alice, tchr Children's Home, h 117 W 4th
Dean Benjamin H, educational sec Y M C A, b 1762 College
*Dean Catherine (wid), lndrs, h 1721 Illinois
Dean Christopher M (Louella), h 516 E Adams

W. M. McCRORY CO. General Insurance Surety Bonds
28 JULIA ST. TEL. BELL 3852

*Dean Clara (wid), lndrs, h 28 Curtis av
Dean Clinton L (Susan), cashr S B Hubbard Co, h 1621 Hubbard
*Dean Colonel B (m), porter, h 47 Cemetery
*Dean Ella L (wid), cashr, h 1714 A
Dean Helen L, b 305 Cedar
*Dean James V (m), barber, h 2001 Davis
Dean Joel A (Sara M), real est, h 45 E 16th
*Dean Julia (wid), lndrs, h 242 E Union
Dean Rosa Mrs, clk, b 537 W Duval
DEAN RUSSELL H (Mary G), Physician 305 Cedar, h same, Tels Bell 316, Auto M 1321
DEAN RUSSELL H JR (Esther), Physician 305 Cedar, h same, Tels Bell 316, Auto M 1321
Dean Thomas L, clk Sou Exp Co, b 615 Gilmore
*Dean Wm H, barber, b 642 W Church
Dean W Hauser (Sallie), foreman S and A Lumber Co, h 1119 E 18th
Deane Ruth, tchr Fairfield Gram School, h 215 E 5th
*Deans Ella (wid), h 1714 A
Dearing Frank P (Ailene), mgr Mutual Life Ins Co of N Y, h 2815 St John's av
Dearing Owen (Minnie L), slsmn, b 516 E Adams
*Deas Anderson (m), lab, h 1642 5th av
*Deas Benjamin (m), lab, h 706 W Victoria
*Deas Edward, lab, b 767 Orange st la

Harris-Cantrell Hardware Co.
COMPLETE LINE OF BUILDERS' SUPPLIES
B. P. S. PAINTS KEEN KUTTER EDGED TOOLS
508 MAIN STREET TELS: BELL 5097; AUTO. M-1097

"We make a Truck to fit your business"
"They have no superiors"
GMC TRUCKS
GARAGE and SALES CO.
Distributors of G. M. C. and V. I. M. TRUCKS
H. C. YEARGAIN, Proprietor
14 1-2 South Laura St.
Tels. Bell 6620, Auto M 1236

STINSON ELECTRIC, CO. WHOLESALE AND RETAIL ELECTRIC SUPPLIES
37 W. FORSYTH STREET TELS. BELL 477 AUTO M. 3477

*Deas Edward (m), lab, h Panama
*Deas Edward C (m), music tchr 301, 410 Broad, h 3705 Pearl
*Deas Joseph M Rev (m), h 1561 Davis
*Deas Wm (m), lab, h 1051 W Ashley
Deaton James, mtrmn, b 2023 Laura
Deaton James M (Carrie), h 2023 Laura
Deaton John, opr W U Tel Co, b 2023 Laura
Deaton Mary, tchr Springfield Gram School, b 2023 Laura
Deaver Basil L, inspr Hewlett & Co, b 1918 Market
Deaver Charles D (Alice), clk, h 508 Winter pl
*Deays Frederick (m), electn, h 1121 W Church
*DeBardeleben John, porter, b 741 W Church
*DeBarrs Thomas, lab, b 1228 W Ellis
*DeBause Laura (wid), h 1230 W State
*DeBause Thomas, mach, b 1230 W State
de Belle J Edward (Jessie S), buyer Cohen Bros, h 1446 Park
DeBerry Wm D, pharmacist, b 27 W Monroe
DeBevoise James C, dairy, h St John's Park
DeBevoise James E, driver, b J C DeBevoise
DeBevoise Merrill C, driver, b J C DeBevoise
DeBevoise Turley M (Race & DeBevoise), h St John's av nr Fishweir Creek
*Debney Jesse, driver, b 920 W Ashley
*DeBose Amos (m), millwkr, h 1933 Fisher
DeBose John, lab, b 348 Carmen
*DeBose Thomas E Rev (m), b 1239 W Beaver

SEEDS E. A. MARTIN SEED CO.
BELL PHONE 4277 — 206 EAST BAY ST. — AUTO. M-2368
Garden, Field and Flower Seed, Poultry Supplies and Remedies, Hay; Grain and Feed
Incubators

*DeBrause Henry T (m), porter, h 1024 W State
*DeBurse Henrietta (wid), b 2201 Mars av
de Caradeuc St Julian (S Emily), slsmn Covington Co, h 1845 Laura
Dechiavette Demosthenes (Oliver), appr, b 507 W Church
Dechman Alexander F (Annie; A F Dechman Co), h 3 Avondale apts
Dechman A F Co (A F and T M Dechman), whol fruits 440 W Bay
Dechman Thomas M (Cleo; A F Dechman Co), h 424 E 6th
Deckard Edward L, restaurant 834½ W Bay, h same
Deckard Ethel, b 225 W Duval
Deckard Retta P (wid Edward L), propr Royal Palms Hotel, h same
Deckard Stella, b 225 W Duval
Decker Lenox (May), slsmn Drew's, b 129 Schofield
Decker Marion, mach Sinkler-Price Co, b 419 W Monroe
Decker Mary L (wid M L), h 419 W Monroe
Decker Sadie Mrs, cashr, b 825 E Duval
Decklar Frederick W (Elizabeth), barber 1549 King's rd, h 1223 Rushing
de Collard Alice Mrs, h 2031 St John's av
*DeCosa Amie, h 622 W Union
*DeCosta Andrew (m), porter, h 511 Caroline
*DeCosta Hilliard (m), fisherman, h 1664 8th av
*DeCosta James, carp, r 804 Eagle

Walker Distributing Co. Distributing, Sign Tacking, Window Dressing, Circular Mailing Multigraphing, Folding, Addressing Lithographing and Sniping
403 Main St. Store Room 34 E Union
Phones Bell 839, Auto M1839 & M1854

Furniture of the Better Grade See CHADWICK'S
ALSO RUGS AND LINOLEUMS. Agents Grand Rapids Furniture. 7-9 E. Bay St. Phone 330

Best at Lowest Prices in—
LUMBER, LATH, SHINGLES, MOULDINGS, ETC.
MAHONEY LUMBER CO.
Yards: Acorn, near Enterprise St. Take Hogan St. Car Phone, Bell 4986

DeCottes Ada P (wid Walter D), h 136 E 6th
DeCottes Alma, tchr South Jax School, b 227 Market
DeCottes Antoinette, b 227 Market
DeCottes Clarence H (Mildred), ins, h 214 E Ashley
DeCottes Kate, steno St John's River Terml Co, b 136 E 6th
DeCottes Louisa, b 227 Market
DeCottes Mary, b 227 Market
DeCottes Mary A (wid George A), h 227 Market
DeCottes Talvande, b 227 Market
*DeCourcey Joseph P (m), grocer 724 Broad and 2201 Moncrief av
*DeCourcey Joseph C, clk, b 2201 Moncrief av
*DeCourcey Major H, porter, b 1239 Railroad av
*DeCourcey Marie, h 1517 Franklin la
Dedge Amon C, constr mgr Fla Wood Products Co, h R D No 3
Dedge Maud, phone opr Hotel Jackson, b 337 Woodlawn av
Dedge Nathan A, carp Fla Wood Products Co, h Riverview
Deen, see also Dean
Deen David A (Daphne), slsmn Pen Naval Stores Co, h 1841 Hubbard
Deen Myrtice, dental asst Dr Alice P Butler, r 1841 Hubbard
Deen Thomas B, com trav Porter & Hagood, b 1841 Hubbard
Deeney Pearl Mrs, phone opr, b 119 Lackawanna av
*Dees Floyd (m), lab, h 1314 W Monroe
*Dees Katie, lndrs, h 1526 Bridier
Dees Walter, towerman, h 2420 Swan
Deese Richard G (Virginia), carp, h s s Woodstock, 2 e of MacDuff av
Deets Samuel, pedler, b 544 Clara ter
DeFlorin Ida Mrs, propr Model Hotel, h same
DeFlorin Richard (Ida), mgr Model Hotel, h same
DeFlorin Victor, student, b Model Hotel
*DeFoe Annie (wid), maid, h 318 W Orange
DeFrancis Nicholas, tailor 208 W Forsyth, r 23 S Ocean
Defriece Nicholas (Pinkey), pedler, h 29th nr Moncrief Creek
DeFRIESS FREDERICK W (Marie), Asst Mgr Hotel Seminole, h 30 W Monroe
*de Grade Susan, lndrs, b 314 Claude
DeGrove Henry D (Catherine), genl mgr St John's River Day Line, h 155 Powell pl
DeGrove Henry D jr, capt Steamer Keystone, b 155 Powell pl
DeHoff Philip W (Carrie), cond F E C, h 317 E 1st
Deisner James A (Annie), grocer 2315 Hubbard, h same
Dekle Annie L, slsldy Wilson D G Co, b 440 E Forsyth
Dekle James (Sarah J), mach, h 1405 (805) Rosselle
Dekle Julian A (Zimmie), yd man Jones Lbr Co, h 325 Cottage av
Dekle Kate Mrs, smstrs Wilson D G Co, b 331 E Forsyth
Dekle Russell D, appr, b 319 Forest
Dekle Samuel, mach A C L, h 114 Forest
Dekle Samuel D (Nella), mach, b 319 Forest
Dekle Sarah J (wid James), h 440 E Forsyth
Dekle Wm G (Della), eng, h 319 Forest
Dekle Wm, blksmith S A L, b 319 Forest
*Delancy Jacob B (m), lab, h 1529 Madison
*DeLand George, furn repr, h 517 Bloxham
DeLaney Alice E Mrs, matron Home for the Aged, h same

JAX. CONCRETE CO.
SIDEWALKS, CONCRETE BLOCKS, Etc.
530 Riverside Ave.
F. C. HEDRICK, Mgr.
Bell Tel. 678
Auto R1353

W. Mulford Marsh ARCHITECT
338 St. James Bldg. Phone, Auto M-3345

JAMES N. COONS
Plumbing, Heating, Roofing
22 OCEAN ST. PHONE, BELL 2279
LET COONS DO IT

DeLaney Charles, inst agt, r 702 W Monroe
*DeLaney Isaac (m), eng, h 1210 W Ashley
Delaney John J, dept mgr, r Y M C A
*Delaney Thomas (m), waiter, h 1417 Wilcox av
*Delaney Wm, janitor, r 1307½ Davis
Delaporte Wm B (Maude E), ship clk Warren, Fitch & Co, h 435 W 10th
de Lauzanne Adelaide, sec to Wm Pannill, r 2030 Main
Delbridge Edgar S, opr W U Tel Co, b 120 E Monroe
Delcher Bros (George B and Wm W), storage and transfer 21 Clay, whse 465 Riverside av
Delcher Building, Clay s e cor Forsyth
Delcher Elizabeth A (wid J A), h 311 Clay
Delcher George B (Lola K; Delcher Bros), h 624 Gilmore
Delcher J Houck (Lucy C), mgr Delcher Bros, h 329 Gilmore
Delcher Wm W (Delcher Bros), b 311 Clay
*DeLegall Lafayette G (m), ins, h 807 Griffin av
*DeLegall Sheppard, cook, b 28 Blodgett av
Delgado Dolores (wid Edward), h 21 Barrs
Delgado Frank A, druggist 1860 Oak, h 21 Barrs
*Delifus Alberta (wid), lndrs, h 735 W State
*Delifus Janie (wid), lndrs, h 830 Van Buren
*DeLisser Moses, shoemkr, r 120 W Duval
Delk George, flagman, b 216 Riverside av
*Dell Charles (m), lab, h 1537 Pelican
Delman Cafe (Peter Manos), 928 W Bay

SAMUEL C. TAYLOR
14 OCEAN ST.
PHONES: Bell 1773, Auto M 1773
THE RENTING AGENT
INSURANCE
REAL ESTATE and LOANS

Delman Hotel, J A Praster propr, 922½ W Bay
*DeLoach David, lab, b 215 Myrtle av
*DeLoach Eva, maid, b 1503 King
DeLoach Frank F, fire dept, b 515 May
*DeLoach Henry (m), lab, h 213 Ives
DeLoach James T (Eva), agt Sou Mut Aid Assn, h 1617 Liberty
*DeLoach John (m), presser, b 227 North
DeLOACH JOHN K (Lora L), Mgr Southern Machinery Exchange, h 10 Vernon Ter, Tel Auto R 1334
DeLoach Lloyd P (Lurline), collr Jones Bros Co, h 2723 Market
*DeLoach Lucius J (m), painter, h w s Pauline 1 n of 12th
*DeLoach Marshall J (m), lab, h 2202 C
DeLoach Melvin J, lamp trimmer, b 515 May
DeLoach Nugget (wid Frank), b 21 W 3d
DeLoach Robert B (Leila), agt Natl Life Ins Co, b 26 W 7th
*DeLoach Thomas (m), lab, h n s 24th 2 e of Bridier
DeLoach Thomas P (Clara), eng, h 506 (143) Winter pl
*DeLoach Wm, presser, b 1013 Hogan
DeLoach Wm O, bkpr, r 505½ E Bay
*Deloney Asa C (m), lab, h 755 Eagle
de Long Charles M (Annie), h 613 Lafayette
DeLong John (Josephine), clk, b 16 E 8th
DeLong Roy, bkpr City Board of Bond Trustees, r 125 E Adams
Deltenre Oscar (Christina), contr, h s s 28th 1 w of Preston
DeLuca Addie M (wid Gitana), h 404 Davis
DeLuca Sylvester, barber, r 230 Clay

Plate Glass——Windshields——Mirrors
French Mirror Plate Glass Co. 535-537 E. Bay St. Tels. Bell 1572, Auto M 1572

E. G. GOLDER
Successor to
COONS & GOLDER
PLUMBING HEATING FIRE ESCAPES RE-TINNING COPPERS
16 E. Adams
Both Phones

PHONE 383 327 LAURA STREET, OPPOSITE HEMMING PARK
SABUT TIRE & SUPPLY CO.
TIRES SUPPLIES VULCANIZING

DeLuise John (Esther), musician, h 1359 E Forsyth
*DeLyon Mamie M, tchr Stanton Sch, b 1522 (1535) Stewart av
*DeLyon Victor E (m), druggist 1605 Davis, h 1522 (1535) Stewart av
*DeLyon Wm (m), porter, h 1414½ Davis
DeLyons Sarah E (wid Louis), b 1026 W Duval
*DeLyons Wm, real est, h 2601 DeLyons
DeMartina Edmund L (Katie), foreman Vulcan Iron Works, h 524 E Duval
de Martine Charles W (Susie), h 42 W 28th
DeMay Edson L (Eva), marine eng, h 1844 Silver
*Dembo Charles, driver City Transfer & Livery Co
Demere Albion K, contr 2009 Evergreen av, h same
Demere Gladys B, clk McCrory's, b 2009 Evergreen av
Demere Rebecca C (wid Louis), b 2009 Evergreen av
Demeres Ernest J, checker N Y Lndry, r Y M C A
Demeres Wilfred J, driver Paine's Lndry, r Y M C A
Demeritt Arthur R S (Laura), mach, h 804 Palmetto
Demeritt Eugene, mach, b 1028 E Ashley
Demeritt George W (Sarah), carp, h 1028 E Ashley
Demers Leger L, barber Union Depot, b 419 W Monroe
*Demery Daniel (m), hostler, h 1539 Albert
*Demery Jones, porter, r 1539 Albert
*Demery John (m), fireman, h 106 E State
*Demery Leon (m), lab, h 1658 E Beaver
*Demery Lula (wid), lndrs, h 1541 Albert
*Demery Thaddeus, wood 1539 Albert, h same
*Demery Wm (m), driver, h 831 Spearing
*Demetis Robert (m), porter, b 1105 W Duval
Demetrakis Thomas, cook, r 514 W Adams
Demharter Anna, clk Bell Tel Co, b 921 W Adams
Demharter Charles S (Freda), clk, h 921 W Monroe
Deming Wm E (Carrie), news agt, r 137 Julia
de Montmollin Aaron B, agt A C L Export Terminals, r T W Graham
*Demorest Henry (m), porter, h 829 Hickory
Demos Alexander, cashr, r 120 W Forsyth
Demos James, restr 120 W Forsyth, r St George Hotel
Demos Thomas, chef, b 120 W Forsyth
Demott Helena (wid Henry), b 216 (316) Forest
DeMouth Charles E (Eleanor R), clk F E C, h 411 Palmetto av S J
*Demps Arthur (m), waiter, h 332 Charles
*Demps Edward, lab, h 301 (75) Park av
*Demps Julia (wid), lndrs, h 807 Hanover
*Demps Paul (m), lab, h 1689 Madison
*Demps Wm, hatter, b 1221 Louisiana
Dempsey Eva W, clk, b 21 Ocean
Dempsey Harry (Jennie), plasterer, h 4, 421 Main
*Dempsey Henry (m), porter, h 1332 W Duval
Dempsey Herbert K, electn, h 21 Ocean
*Dempsey Isaiah, stevedore, b 114 W State
*Dempsey James (m), lab, h 1214 Florida av
Dempsey James B, steno H C Schrader Co, b 227 Laura
Dempsey Jane A Mrs, b 21 Ocean
*Dempsey Lula (wid), lndrs, h 714 Liberty
Dempster Annie, bkpr, b 343 E 1st

PORTAGE TIRES
Guaranteed 5,000 Miles Phones Bell 4373, Auto M 2817
ACCESSORIES
VULCANIZING
SERVICE CARS
68% GASOLINE
GEO. M. ADAMS
Portage Tire Co.
10 E. DUVAL STREET
CHAS. M. SHINE

C. H. HOUGHTON GEO. M. PRICE
Jacksonville Plumbing Supply Co.
PLUMBING, ROOFING, Steam and Gas Fitting
C. H. HOUGHTON, Licensed Plumber
15 Julia St. Phones Bell 569, Auto M 8118

DUVAL IRON WORKS
Oscar Rubin C. J. Eppert
Machinist, Blacksmith & Boiler Works
Bell Phone 4491 126 W. Bay
OXY-ACETYLENE WELDING AND CUTTING

TILE and MARBLE WORKS
A. J. CESERY, Office and Factory, Foot of E. Bay St. Phone 1250

*Demry Lilla (wid), lndrs, h 803 Caroline
DeMuth Charles E (Eleanor), clk F E C, h 413 Palmetto, S J
Denby Antoinette Mrs, music tchr, h 1303 Laura
Denby Claire A, organist, b 1303 Laura
Denby Mary F, b 35 W 2d
Denby Truss (Antoinette), h 1303 Laura
Denby Wm J (Helen), dept mgr Martin Seed Co, h 35 W 2d
Deney Charles, sawyer, h w s Fisher 2 s of 25th
Denette Francis A (Jane), watchman, h 216 Hogan
Denham Carrie C (wid Wm B), h 1454 Riverside av
Denham Hattie V (wid L W), b 2226 Liberty
*Denham Nellie (wid), lndrs, h 1717 D
Denham Sara C, b 109 W Lomax
Denham Simkins, student, b 109 W Lomax
Denham Thomas P (Mary S), v-pres Atl Natl Bank, h 109 W Lomax
Denham Thomas P jr, clk Atl Natl Bank, b 109 W Lomax
Denkle Annie L, slsldy, b 1405 (805) Rosselle
Denman Earl B (Floriece), pressman Drew's, h 326 E Church
Denman Harry A, solr Times-Union, h 811 E Church
Denman Percy, foreman, b 326 E Church
Denman Virginia M (wid Albert H), b 811 E Church
Dennard James L, clk Barnett Natl Bank, b 354 Cottage Sq
Denmark Lamar C (Zoe), com trav, h 135 E 10th
*Denmark Lester, cook 1145 May
*Dennard Ezekiel, lab, b 724 W Union
Denney Lauder B (Madge), mgr Seminole Barber Shop, h 136 Center, S J
Denney Patrick, paper carrier, r 339 W Forsyth
*Dennigal Wm, lab, r 1148 Hickory
Dennin Hugh J (Mary), h 51 W 2d
Denning Wm H, tmstr, h 396 Woodlawn av
*Dennis Anthony (m), contr 1718 Van Buren
DENNIS ARTHUR W (Ruth A), Vice-Pres and Genl Mgr Dennis Printing Co, h 1643 Boulevard
*Dennis Bertha, dom, b 1423 Davis
*Dennis Charles, lab, r 107 Leila
Dennis Clinton H (Mary), b 1958 Oak
*Dennis Edith, smstrs, h 538 Eagle
Dennis Edward C (Lucille), com trav Firestone T & R Co, h 1958 Oak
*Dennis Elijah R (m), pedler, h 412 W Orange
Dennis Ellen A, b Wm Dennis
*Dennis Elliott, janitor Metropolis, h 1226 Darwin
Dennis Frank (m), lab, h s s 21st 2 e of Kooker
DENNIS FREDERICK W (Sallie F), Pres Dennis Printing Co, h 501 W Church
*Dennis George (m), lab, h n s 24th 7 e of Bridier
Dennis Hugh C, soda dispr Snyder Drug Co, b 110 E Ashley
*Dennis Irvine, lab, r 1728 Van Buren
*Dennis Jack, fireman, b 1098 Louisiana
*Dennis James E (m), chauffeur, h 1226 Darwin
Dennis Jennie (wid Thomas B), h 119 Newnan
*Dennis Johanna (wid), cook, b 520 Caroline
Dennis Joseph, hlpr Jax Gas Co, b Wm Dennis
*Dennis Julius, lab, b 734 W State
*Dennis Leo P (m), carrier P O, h 540 Eagle

Florida Trunk Mfg. Co.
Fancy Leather Goods
115 WEST BAY ST.
Both Phones 1005

For High Class Printing

Printing that will look good.

Printing that will bring results.

Printing that will fill your wants.

Printing that will fit your pocketbook.

See Dennis

We do all classes of Printing. It has been a life-long business with us. It will always be a pleasant smile with you after you begin to

Have Dennis Do Your Printing

When you need another lot of Stationery or other Printed Matter do not fail to call on, write to, or phone (1362)

The Dennis Printing Co.,

INCORPORATED

Bell Phone 1362. Automatic Phone M-1362.

107-113 East Union St. Jacksonville, Fla.

Our Ideas of Publicity

May be of interest to you in showing to your customers by the style and get-up of your Stationery what manner of business man you are. It behooves every man to show "high" in his ideals. In this connection we feel that we can be of service to you by giving you catchy designs in typography, paper and colors.

This is a decade in which everybody is looking for beauty as well as value in their Publicity Matter. The ladies demand the most beautiful in gowns, hats, hosiery and shoes. The man wants the best in his wearing apparel, and all things take the same trend. He who quibbles at a little difference in price, and gets inferior quality, is the loser by long odds.

Our Printing will pay you in results. Let us call on you and take an order for your next lot of Stationery or Advertising Matter of whatever nature. We'll do it well and not overcharge you.

The richest men, and the most successful, are those who have spent the most in advertising their wares. The man whom people do not know is still the hole-in-the-wall merchant. It is never too soon to advertise, but often delayed until the other fellow has skimmed all the cream off the milk.

A pretty little Folder or Booklet will help to sell your Real Estate or Merchandise—keep it before the multitude. Come and see, write or 'phone (1362).

THE DENNIS PRINTING CO., Inc.

Bell Phone 1362. Automatic Phone M-1362.

LUMBER Mahoney Lumber Co.
SERVICE, QUALITY. GET OUR PRICES
YARDS: ACORN, NEAR ENTERPRISE ST.
Take Hogan Street Car. Phone, Bell 4986

*Dennis Marshall (m), furn repr, h s s 21st 1 e of Kooker
*Dennis Marvin, lab, b 1106 Louisiana
DENNIS PRINTING CO THE, F W Dennis Pres, A W Dennis Vice-Pres and Genl Mgr, 107-113 E Union, Both Tels 1362
Dennis Richard M, ftr Jax Gas Co, b Wm Dennis
*Dennis Rufus F (m), florist, h 2225 Mars av
*Dennis Samuel W (m), lab, h 2000 Durkee av
*Dennis Thomas W (m), lab, h Argyle cor 23d
Dennis Wm (Augusta), lab, h w s Evergreen av 1 n of 21st
*Dennis Wm, lab, b 1218½ W Bay
Dennis W James, lab, b Wm Dennis
*Dennison Herbert, auto mech, b 1442 Evergreen av
Dennison Thomas, slsmn Drew's, h 1724 Forbes
Dennison Wm, boxmkr, r Mrs Elizabeth Holt
*Denny Mark (m), bootblk, h 5 Pleasant
*Dennygall Allen (m), fireman, h 1856 Rose
Dense Frank P (Nellie C), clk, h 1953 Pleasant View
*Denslow Edmund (m), porter, h 1324 Jefferson
*Denson Berry (m), lab, h 1315 Jefferson
*Denson Neal (m), driver, b 850 Acorn
Denson Walter E, collr W T Farley, r 918 W Bay
*Denson Wm W (m), porter, h 411 Caroline
Dent Joseph H (Anna E), trav auditor Kimball Piano Co, h 50 W 8th
Dent Wm D (Zenada), eng G S & F, h 419 E 4th
Denton Clifford W (Amy G), clk Hutchinson Shoe Co, h 519 Newnan
Denton George S (Nellie L), clk Whiddon's, b 1531 Walnut
Denton Richard W (Florence), slsmn J A Cunningham, h 29th s e cor Notter av
DeRay Eugene, bkpr, r 1738 Main
Dermer Joseph (Jane), grocer Moncrief rd s e cor 26th, h same
Derracott John F, b Confederate Home
*Derricotte David D (m), lab, h 321 Caroline
DeSaussure Edward C, asst sec and asst treas Cons Naval Stores Co, b 1104 Oak
DeSaussure Esther S, b 1104 Oak
DeSaussure George R (Sallie C), v-pres Barnett Natl Bank, h 1104 Oak
DeSaussure Henry W, student, b 1104 Oak
Desch Edward C, chf eng Heard Bank bldg, h 1508 Dellwood
Desha Lawrence M (Freida), flgmn, h 559 Woodlawn av
DeShong Albert, com trav Malsby Mach Co, r Everett Hotel
Des Jardins Alex E, mach T Murphy Iron Works, r 727 E Church
Deska Pauline, dom 29 Gilmore
*Desmore Wm, car clnr, b 462 W Victoria
DeSoto Sanitorium, Lucy Knox supt, 4th n w cor Perry
*Despert Andrew (m), lab, h e s King 2 s of Lackawanna av
Desrocher Sarah (wid George), b 2189 Lydia
Desselberger Wm (Ada), meat ctr, h ft of S Main
*DeSue Addie E, tchr Fla Baptist Academy, b sam e
DeTreville Richard, clk A C L, r 225 E Duval
Deupree Hattie (wid Elijah), b 530 Barrs
Devall Mary (wid John W), h 103 E 10th
*DeVaugh Romulus (m), painter, h 1638 C
*Devault Walter, lab, b 1226 Franklin
Devereaux Albin F (Cora), auto mech Claude Nolan, b 427 E 3d

GIBBS GAS ENGINE CO., of Fla.
ENGINEERS AND MACHINISTS
MODERN SHOPS
26 S. MAIN ST.
Tels., Bell 5011
Auto M. 1497

WE CAN FURNISH YOU
ANY DIRECTORY PUBLISHED
in the World at Publisher's Price. Same Day Order is Received
R. L. Polk & Co.
PUBLISHERS
Jacksonville, Birmingham, Detroit, New York

SIGNS MOTT, JR. BLTN. SYSTEM
OF ALL KINDS OUTDOOR ADVERTISERS 31 W. Forsyth St.

B. E. Hardacre Company | General Insurance
ROOMS 314-15-16 DUVAL BLDG. PHONE 577 | Real Estate and Surety Bonds

Devereaux Cora B Mrs, mlnr Frederick, b 427 E 3d
DeVeaux Florence G (wid James G), h 1616 Silver
DeVeaux Helen L, b 1616 Silver
*Deveaux John (m), lab, h 1517 Illinois
*Deveaux Samuel (m), baker, h 1040 W Duval
Devere Edward P (Bertha), ins agt Industrial L & H Ins Co, b 1935 Ionia
*Devese Frank (m), lab, h 939 E Union
Devey Eliza (wid Joseph), b 911 Laura
Deville Samuel (Alice), metal wkr, h 916 Stockton
Devine Cyrus W, mach S A L, b 230 Clay
Devito Paul (Maria), carp, h 591 Palm
Devlin Charles, driver S M Cohen, b Monroe and Clay
Devlin Robert H (Nettie), waiter, h 516 W Duval
*Devoe Charles, chauffeur 1405 College
*Devore Harry B (m), porter, h 1700 Louisiana
*Devore John (m), cook, h 1018 E Beaver
Devore Samuel, driver, b 1743½ Herschell
*Devore Samuel (m), lab, h w s Day av 3 n of Lackawanna av
*Devore Samuel jr, lab, b Samuel Devore
Devore Wm L, dep clk U S District Court, r 1523 Silver
*DeWall Thomas (m), barber, h 938 Oakley
*Dewberry Rippen, lab, b 431 W Union
*Dewberry Wm, lab, b 1313 W Beaver
DeWeese Bess, steno, r 15 E Duval
Deweese Maynard L, timekpr Clyde S S Co, r 25 E 2d
*Deweese Thomas (m), carp, h e s White 1 n of 12th
Dewell Fannie T (wid Charles H), b 346 W 11th
Dewell Robert T (Mary H; Dewell & Triplett), h 346 W 11th
DEWELL & TRIPLETT (Robert T Dewell, Joseph I Triplett Jr), Attorneys and Counsellors-at-Law 506-508 Bisbee Bldg, Tels Bell 5971, Auto M 2211
DeWeston Patsy, h 949 Ward
Dewey Flora A Mrs, b F L Reed
*Dewey Nathaniel (m), h 720 W Ashley
Dewey Richard, cook, r 21 E Church
*DeWitt Algie (m), pedler, h 1840 Prince
DeWitt Charles, waiter, r 515 Cedar
DeWitt Daniel S (Ella), ydmstr, h 2d av nr Alton
DeWitt Edgar I (Margaret L), sec Fla Mach Wks, h 1823 St John's av
*DeWitt Henry, driver, b 1809 Queen
DeWitt Luder C (Belle), mtrmn, h 109 Lackawanna av
*DeWitt Oliver (m), pedler, h 1808 Prince
*DeWitt Rolly (m), lab, h 1108 Tyler
*DeWitt Rosa, h 1809 Queen
DeWitt Wade H, steelwkr, b B F Sanders
DeWitt Walter B (Sadie E), cabtmkr 217½ E 4th, h same
DeWitt Wm J (Margaret M), lab, h n s 22d 2 w of Evergreen av
DeWITT W THOMAS (Hattie M), Credit Man Rhodes-Futch-Collins Furniture Co, h 3705 St John's av
DeWolf Robert F (Frances), clk, h 825 E Adams
DeWolf Wm P (Jennie), clk, h 825 E Adams
Dexter Howard W (Bessie J), mfrs agts 410 Bisbee bldg, h 1540 Riverside av
Dexter Norma B (wid Charles S), h 417 E Church
Dey, see also Day
Dey Walter P, phys 431 St James bldg, r 703 Laura

POLK'S MEDICAL REGISTER AND DIRECTORY OF NORTH AMERICA —PUBLISHED BY— R. L. POLK & CO., DETROIT

Certified Public Accountant | **John A. Hall**
Audits, Accounting Systems, Examinations
416 Heard Bank Bldg. Bell Phone 3836

Deyorio Liberato (Josephine), h 530 E Church
Deyorio Nick, printer Sou States Bag Co, b 530 E Church
*Dial Clementine (wid), dressmkr, h 911 Pippin
Diamond Henry, baker Hotel Seneca, r same
Diamond Joseph (Fannie), pawnbroker 216 Broad, h 675 W Monroe
Diamond Lillie, b 675 W Monroe
Diamond Sarah, student, b 675 W Monroe
Dias Jesus (Felecia), cigarmkr, h 122½ Florida av
Diaz Peter (Mary), cigarmkr, h 1320 E Duval
Diaz Ramon (Nellie), selector, h 1000 Laura
Diaz Richard, cigarmkr, r 19 E Church
*Dickens Georgie (wid), lndrs, h 1228 Franklin
Dickens Theodore S (Oma), lumber, h 121 Phelps
Dickerson Celania C (wid J E), h 1815 Laura
Dickerson Dempsey, inspr, b C E McElroy
*Dickerson George (m), meat ctr, h 347 Oak
Dickerson George L, phys 111 W Forsyth, h 1750 College
*Dickerson Hardy (m), drayman, h 1531 5th av
*DICKERSON JOHN H, Grand Master M W U Grand Lodge F & A M, Office 410 Broad, Tel Bell 6766, h 708 DeWitt, Tel Bell 5403
Dickerson John K, r 20 Cedar
Dickerson Laura (wid Henry), h 218 Catherine
*Dickerson Rosa, cook 1457 Post
*Dickerson Thomas (m), h 1109 Grant
Dickerson Wm M, oiler, b 218 Catherine

J. P. Campbell | **IRRIGATION**
Main Office, Factory and Warehouse, Union Terminal Building. Branch Office and Display Room 111 W. Duval. | Sprinklers and Supplies

*Dickey Ada, dom, b 100 Howell
Dickey Anna W, steno City Board of Bond Trustees, b 125 W Adams
Dickey Blanche, b 735 E Church
Dickey Grier R (Ella), com trav, b 720 Laura
Dickey Harriet (wid Isaac), b 216 Riverside av
Dickey Harriet M, auditor of sales Furchgott's, b 424 E Monroe
Dickey Rufus N (Anna), com trav, h 205 E Adams
Dickinson Albert S (Lillian M), clk A C L, h 1326 E Adams
Dickinson Anna L, tchr West Springfield Sch, b 230 E 7th
Dickinson Annie M Mrs, furn rms 1015½ E Adams
Dickinson Bessie, r 126½ Broad
Dickinson Chauncey R, city pass and ticket agt G S & F Ry, b 37 W Church
Dickinson Emma Mrs, steno The Stuart-Bernstein Co, b 223 Florida av
Dickinson Eugene T (Carrie L), carp, h 1528 Florida av
Dickinson Franklin D (Georgia), asst treas United Grocery Co, h 1926 Walnut
Dickinson Herbert L, cabtmkr Pellerin Furniture Co, h 2711 Chase
Dickinson Hester A Mrs, h 62 Rayford
Dickinson Isaac P, bkpr Georgia Supply Co, r Y M C A
Dickinson James Q (Marian), contr, h Herschell cor Pine Grove av
Dickinson James H, clk Atl Coast Forwarding Co, b 1926 Walnut

HUTCHINSON AUDIT CO.
352-354 St. James Bldg.
Phone, Auto M 1959
Auditors and Accountants

CUMMER LUMBER COMPANY
Manufacturers of Rough and Dressed YELLOW PINE LUMBER and TIMBER. ALSO VEGETABLE CRATES OF ALL DESCRIPTIONS

Marcus Conant Co. FUNERAL DIRECTORS AND EMBALMERS
Auto Ambulance Service. 220 E. Monroe St. Tels. 11 and 2240

Dickinson James S (Lois V F), cashr Osceola Fert Co, h 247 E 2d
Dickinson John (Blanch L), com trav, h 36 W 6th
Dickinson Lillian M, state sec Fla Rebekah Assembly I O O F, h 1326 E Adams
Dickinson Lottie (wid James S), h 230 E 7th
Dickinson Lewis Q (Ivy), carp, r 525 E Forsyth
Dickinson Marian, b J Q Dickinson
Dickinson Marion F, b J Q Dickinson
Dickinson Robert G (Jennie A), h St John's Park
Dickinson Roy J (Ethel), clk P O, h 12th and Fisher
Dickinson Stephen, student, b J Q Dickinson
Dickinson Walter, pressman United Gro Co, b 1926 Walnut
Dickinson Wm E (Emma), collr Stuart-Bernstein Co, h 223 Florida av
Dicks David L (Vanessa), clk P O, h 303 Washington
*Dicks Henry, butler, r 622 W Church
Dickson, see also Dixon
*Dickson Cleveland, lab Jax Cracker Wks
*Dickson Mac, lab F E C 700 Bay
Dickson Wm (Birdie), agcy mgr Equitable Life Assur Soc, h 1427 Oak
*Dickson Zanders (m), presser, h 822 Spiers la
Diddell Wm D (Mary), train dispr S A L, h 30 E 7th
Diederich John, plumber R L Slauter, r 905 E Monroe
Diedrich Susan A (wid John A), b A R Van Brunt

The Letter Shop
12 U. S. TRUST & SAV. BANK BLDG.
BOTH PHONES 1626
MULTIGRAPH LETTERS
In Any Quantity Stenographers Furnished on Call Typewriting and Copying Work Prepared by Competent Operators

Diemer Charles E (Emma), lab, h n s E 11th, 1 n of Vinzant av
Dieter Jacob (Lenora), clk Georgia Supply Co, b 1638 Post
Dietiker George S (Belle B), br mgr Whiddon's Cash Store, h 717 Main
Dietz Charles F (Christiana), brewer Jax Brewing Co, h 1860 King's rd
Diffenback Gertrude Mrs, sales agt, b 225 W Duval
*Digby Charles (m), lab, h w s Franklin 1 n of 21st
Diggett Albert E (Ada D), watchman Clyde S S Co, h 111 Ames av, S J
Diggett Harold (Mary), clk Clyde S S Co, b 603 Market
Diggins Amelia J (wid W L), furn rms 811 W Adams
*Diggs Annie (wid), lndrs, h 161 Magnolia
*Diggs Henry G (m), carp, h 317 Price
*Diggs Julia, nurse, h 317 Price
Diggs Robert L, clk Standard Oil Co, r Y M C A
*Diggs Theodore (m), lab, h 717 Dewdrop
Dignan Margaret, b 54 W 2d
DIGNAN PETER A (Mary C), Postmaster, h 54 W 2d
Dillard Almer H (Sinia), chauffeur, h 221 E 8th
*Dillard John, clothes clnr 662 Myrtle av, b 1705 Smith
*Dillard Joseph (m), lab, h 1101 Lewis
*Dillard Simeon, lab, h 1950 Davis
Dillhyon Carl G, clk W R Wynn, r 507 Riverside av
Dilloh Albert J (Cataline P), clk W U Tel Co, h 418 Donald
Dillon Emma M (wid B F), b 36 E 3d

ELLIS, CURTIS & KOOKER
Civil Engineers and Surveyors
Drainage and Highway Sewerage and Railroad Blue Prints
Rooms 211 to 215 Florida Fire & Casualty Bldg. Phone 948

Maxco Printery
23 EAST BAY STREET

MAHONEY LUMBER CO.
WE WILL SAVE YOU MONEY
Yards: Acorn, near Enterprise St. Take Hogan St. Car Phone, Bell 4986

Dillon George W, clk Magnolia Hotel, r 20 Cedar
Dillon Richard T (Ida), blksmith, h 601 Woodlawn av
Dillow Adeline P (wid Henry), b 1936 Liberty
*Dillworth Nellie (wid), dom, h 765 W Union
*Dilworth George, lab, b 711 Florida av
*Dilworth John, lab, b 711 Florida av
*Dine John O (m), lab, h 210 Jefferson
*Diner Tabbie (wid), b D G Griffin
Dingee Walter R (Alice M), clk Rosser & Fitch, h 1135 E Ashley
*Dingle Chloe, tchr, b 658 Bloxham
*Dingle Freeland (m), lab, h 1125 Louisiana
*Dingle Jackson M (m), carp, h 658 Bloxham
*Dingle Jackson M jr, carp, b 658 Bloxham
*Dingle Malley, driver, h 1245 E Union
Dinkes Lawrence J, confr, r 22 E Union
Dinkins Cora Mrs, dressmkr 327 St James bldg, b 227 Laura
Dinkins Lorenzo J, delicatessen 824 Main, r 22 E Union
*Dinkins Richard (m), lab, h 332 W Orange
Dinkle Urlic T (Neva R), b 1826 Ionia
Dinsmore Co, S B Hubbard pres, Wm Macklin v-pres, J R Dunn sec and mgr, Frank S Gray treas, real estate 407 West bldg
Dinsmore N W, messr Sou Exp Co, b 216 Riverside av
Dionisios Theodore, waiter, r 612 W Forsyth
Diorio Frank (Willie), tailor, h 910 E Church
Diorio John (Jennie), grocer 503 E Bay, b 910 E Church
Diorio Peter C (Cora E), tailor, h 904 E Church

INDEPENDENT LAUNDRY CO., Inc.
We are Independent of the Laundry Trust.
1060-1062 Washington St.
PHONES Bell 7200 Auto. M 2932

Diorio Ralph (Vente), tailor, h 411 E Duval
Dirk Henry, reprmn Pellerin Furn Co 930 W Union
Disabb Joseph (Virginia), grocer 920 E Adams, h same
Disalvo Angeline Mrs, b 597 Palm
Disalvo Anthony, barber 1002 W Bay, b 597 Palm
Disalvo Joseph (Eta), barber 435 E Bay, h 597 Palm
Dishner Mary Mrs, b 1047 Oak
*Dishroon George, lab, h 24th n e cor Bridier
Disney John W (Nona N), blksmith S A L, h n s Lowell 1 w of Detroit
Disselkoen Marguerette, slsldy Furchgott's, b 1500 Harper
Ditcher John E (Martha), auto repr, b 1609 Main
Dittmar Karl J A (Helen), constr eng Wilson & Toomer, h R D No 3
Dittmar Louise, b 1533 Main
Ditto Levinia A (wid Wm L), b 430 E 4th
Ditto Sadie Mrs, r 128 E 8th
Ditto Samuel L, collr, h 430 E 4th
Diver Joseph S, atty Fleming & Fleming, r Y M C A
Divine Emma J (wid Michael), b 2110 Evergreen av
Divine Oscar C (Alice), clk, h Corinthian av, Ortega
Dixie (weekly), Robert McNamee editor, 107 Clay
Dixie Beauty Parlors, Edward Jepsen propr, 125 W Duval
Dixie Cafe, Louis Pappas propr, 734 Davis
Dixie Culvert and Metal Co, C B Loop mgr, Talleyrand av n w cor Jessie

LIVINGSTON, YONGE CO.
ELECTRIC LIGHTING FIXTURES AND LAMPS
18-20 EAST ADAMS ST. PHONES: Bell 2088, Auto M-2988

Jones Lumber Co.
"Quality and Service"

GRAY ROOF PAINT CO. 318 Heard Bldg. Phones Bell 7335 Auto M. 1848
ROOF PAINT CONTRACTORS and ROOFING EXPERTS

Dixie Furniture Co (Simon Verghis), 515 W Forsyth
Dixie Highway Garage (Wm M Clark), 500 W Church
*DIXIE POULTRY FOOD CO, A B Gibbs Prcpr, 720 W Ashley
Dixie Poultry & Produce Co, J R Duggan mgr, 829 W Adams and 1921 Main
Dixon, see also Dickson
*Dixon Adeline (wid), h 1525 W State
Dixon Albert M (Sarah Y), pres and treas Fla Ice & Coal Co, h 2340 Downing av
*Dixon Arthur (m), driver, h 913 Clay
Dixon Carlos C (Margaret E), transit clk Fla Natl Bank, h 1834 Ionia
*Dixon Carrie, cook, h 1504 Madison
Dixon Charles G (Jennie), foreman Enterprise Lbr & Box Mfg Co, h 245 E 8th
*Dixon Charles W (m), gro 636 Palm, h same
*Dixon Cleveland (m), lab, h 3 Kentucky av
*Dixon Coleman (m), lab, h 1043 W Ashley
DIXON CORNELIUS W (Julia), Sec-Treas Gamble & Stockton Co, h 2336 Downing av, Tel Bell 2494-J
*Dixon David (m), lab, h 1003 Lorne
Dixon Doyle J (Mabel), clk P O, h 18 W 18th
Dixon Drury D (Mossie), metal wkr E G Golder, h 921 W Duval
*Dixon Edward (m), lab, h 1418 8th av
*Dixon Eliza E (wid), dressmkr, h 621 Florida av
*Dixon Eugenia (wid), lndrs, h 519 Eagle

GEO. E. BROWN. Pres. B. K. HALL, Sec.
BROWN REALTY CO.
"The Home Builders"
403 St. James Bldg. Both Phones 1925
REAL ESTATE
FIRE INSURANCE
INVESTMENTS

*Dixon Florence (wid), lndrs, h 1608 Swift
*Dixon Frank (m), lab, h 1742 Florida av
*Dixon Fredrico A, teller Anderson & Co, h 621 Florida av
*Dixon Hannah M, clk, b 2398 Hendricks
DIXON HATTIE I, Treas The Bettes Pharmacy, b C C Bettes, Ortega
*Dixon Henry L, lab, b 2398 Hendricks
*Dixon James, lab, b 728 Clay
*Dixon James (m), lab, r 504-A Dora
*Dixon James (m), porter, h 1642 C
Dixon James T L, asst mgr Claude Nolan, b 2340 Downing av
Dixon John B (Sallie V; J B Dixon Shoe Co), h 325 E 4th
*Dixon John H Rev (m), pastor Union Baptist Church, h 1720 Smith
Dixon John W (Annie C), carp, h 1450 Spearing
Dixon J B Shoe Co (John B Dixon), 114 Main
Dixon J Wm (Belle), cond S A L, h 323 Rosselle
*Dixon Lillie, lndrs, b James Ellis
*Dixon Lloyd, porter, r 565 (517) Charles
Dixon Lonnie M (Ethel L), dentist 120 W Bay, h same
*Dixon Louella (wid), maid, h 416 Jefferson
*Dixon Louisa (wid), lndrs, h 1321 Spearing
*Dixon Lucy, nurse, b 719 Price
*Dixon Mack (m), lab, h 1604 Bridier
Dixon Madison (Katherine A), lab, h 1303 W Adams
Dixon Mamie, pressfdr Hall Bros, b 511 E Adams

Chas. W. Kinne
Real Estate, Fire Insurance
Loans Negotiated, Rents Collected
1010-1012 Atlantic Nat'l Bank Bldg.
PHONE 506

E. G. GOLDER
Successor to COONS & GOLDER
PLUMBING HEATING FIRE ESCAPES RE-TINNING COPPERS
16 E. Adams
Both Phones

PLUMBING HEATING R. L. Slauter
131 E. FORSYTH ST.
Phones 2773 Res. 5217

*Dixon Maria (wid), dom, b 805-A Caroline
*Dixon Mary (wid), lndrs, h 314 E Union
*Dixon Mary F (wid), lndrs, h 2398 Hendricks
Dixon Mattie (wid John), b 921 W Duval
*Dixon Moses (m), lab, h 1738 Harrison
*Dixon Rebecca (wid), lndrs, h 721 Odessa
*Dixon Roman (m), presser, b 1115 W Beaver
*Dixon Samuel (m), lab, h 1307 E 8th
*Dixon Samuel, lab, b 3123 Lackawanna av
*Dixon Starling L, porter, r 1427 Davis
*Dixon Temperance C, tchr Edward Waters College, b same
*Dixon Thomas (m), lab, h 720 Madison
Dixon Wm, fitter Jax Gas Co, b 421 Main
*Dixon Wm (m), lab,, h 1272 Davis
*Dixon Wm, porter, r 625½ W Ashley
*Dixon Wm M (m), lab, h 1472 Franklin
*Dixon Wm M, cementwkr, b 121 North
Dixson Henry, auto mach Times-Union, b 519 E Monroe
Dixson Mary, cashr O'Donald Drug Co, b 519 E Monroe
Dixson Mollie (wid Wm H), h 519 E Monroe
Dixson Ross M (Ruth M), clk R G Dun & Co, h 1209 Short
*Dixson Walter, barber 1614 Davis, h same
DIXSON WM L (Gertrude), Vice-Pres Cedar Springs Water Co Sec Model Farm Co, h 517 E Monroe
Dixson Wm (Gertrude), clk A C L, r 55 E 3d
Dobarganes Aurelio E (America), clk, h 1855 Forbes

JAMES & PAXON
FIRE and MARINE INSURANCE
General Insurance and Surety Bonds
Mutual Life Bldg. Phones: Bell 874, Auto M-2476

BAKER & HOLMES CO.
Wholesale Grocers and All Kinds Building Material
Phones Bell 75 and 664, Automatic M-2378 Viaduct Street

Dobarganes A Maxwell (Winifred), bkpr Cudahy Packing Co, b 630 Newnan
Dobarganes Margarita, tchr LaVilla Gram Sch, b 1855 Forbes
Dobarganes Ramon S, steno F E C Ry, b 1855 Forbes
Dobbin James F (Hallie; The Ricker-Dobbin Co), h 621 Crystal av
Dobbins Arthur N (Mary), mgr Sou Jax Pub Co, city clk Sou Jax, h St John's av nr Myrtle av, S J
Dobbins Mary E (wid James H), b 422 E 3d
Dobbins Tinnie (wid Albert N), b J A Williams
*Dobbins Yancey (m), brklyr, h 1505 (1419) Cleveland
Dobbs Clarence H, asst to State Health Officer, r Forsyth apts
*Dobbs Elmore, waiter, r 120 E Union
Dobbs Ernestine Mrs, tchr E Jax Gram Sch, b 29 W Monroe
*Dobson Charles H, presser, h 1648 Florida av
Dobson Frank L (Maude), h 14 Leila
Dobson J Clyde, printer Drew's, b Orange Park
Dobson Mary, clk Drew's, b Orange Park
Dobson Walter, com trav, r 617 Cedar
DOCKRELL G GRAHAM (Ann), Mgr Collection Dept Marks, Marks & Holt, Tel Bell 318, h 1837 Herschell
*Doctor Lula (wid), cook, r 1944 Johnson
Dodd Allen (Mary), paperhngr, h 2107 Fisher
Dodd Cleo (wid George W), h 38 W Orange
Dodd Harry (Edith), paperhngr, b 14 W Orange
Dodd Herbert E, carp, b 1544 Rosselle

Forsyth Street Planing Mill, Inc. Mill and Office Foot of Georgia St. Both Phones 3967
HOUSE BILLS COMPLETE
Manufacturers and Dealers in Rough and Dressed Lumber of All Kinds

"YOUR CREDIT IS GOOD"
312 MAIN STREET
AT RHODES-FUTCH-COLLINS FURNITURE COMPANY'S STORE

W. C. WARRINGTON & CO.
TRUCK FARMS
GARDEN TRACTS
CITY PROPERTY
TELEPHONE 1241
702 BISBEE BUILDING

Dodd James B, lab Jax Gas Co, b 241 E 2d
Dodd Sarah B (wid H N), b 1544 Rosselle
Dodge Cheever K, b 1717 John
Dodge Jerome D (Mary E), supt teminal The Texas Co, h e s Talleyrand av 2 n of 23d
Dodge James B (Lettie D), dep clk U S Int Rev, h 1510 Riverside av
DODGE JOHN W (Henrietta), Attorney-at-Law 513-514-515 Heard Bank Bldg, Tels Bell 5137, Auto M 1725, h 2350 St John's av, Tels Bell 474, Auto R 1226
Dodge Joseph W (Catherine L), h 1932 Market
Dodge Louise, b 1932 Market
Dodge Wm H jr (Carrie), real est, h 329 E Forsytn
Dodge W Henry Rev (Mary), pastor East Jacksonville Presb Ch, h 1027 E Duval
Dodson Llewellyn, clothes clnr 106 Julia, b Wm King
Dodson Roy B (Bessie), slsmn, h 353 E Adams
Doellman Chris, screens, b 437 May
Doellman Thelma, mlnr Hutto & Hutto, b 437 May
Doellman W Henry, screens, h 437 May
Doering Caroline, b 1017 W Monroe
Doering Emma, b 1017 W Monroe
Doering Joseph C, mach S A L, h 1017 W Monroe
*Dogan Ethel (wid), cook, h 929 W Church
Doggett Canta O L, b 1500 Riverside av
Doggett John L (Carrie M; Kay & Doggett), div counsel A C L R R, 606 Consolidated bldg, h 1500 Riverside av

W. L. Ellis Moving & Storage Co. Packing and Shipping
Estimates Gladly Furnished Large Loads---Quick Service---Experienced Help
Bell Phone 6470 12th and Fisher Sts. Aut. Phone M 2259

Doggett John L jr, student, b 1500 Riverside av
Doggett Mariana, b 1500 Riverside av
Doherty, see also Daugherty and Dougherty
Doherty Arthur M (Florence), auto repr, h 16 W 16th
Doherty Luke (Ellen), lab, b 722 Cedar
Dohlen Nicholas H, clk, b 906 King's rd
DOIG DAVID H, Attorney-at-Law 352-354 St James Bldg, Vice-Pres Hutchinson Audit Co, Tel Bell 304, h 41 W Duval
Doig David S, b 41 W Duval
Dolinger Edwin W (Jeane), paperhngr, b 131 Schofield
Dolinger Wm, clk, b 131 Schofield
*Dolison Annie, dom, r 1404 Madison
*Dolison Carrie, cook, b 804 Eagle
*Dolison Jacob (m), driver, h 890 W 8th
Dolive Frank A (Mamie), clk Clyde S S Co, h 220 W Ashley
Dolive J Carney (Nettie), mgr Postal Tel-Cable Co, h 2241 Hubbard
Doll August, clk Drew's, r Waverly Hotel
Doll Charles, slsmn Drew's, r Aragon Hotel
Dollard Fisher (Janie), clk, h s s 23d 3 e of Chase av
Dolley Wm H (Belle), marine eng, h 1819 Swift
Dollins Carl W, lieut Salvation Army, r 19 E Church
*Dollison Christopher, porter, b 403 Jackson
*Dollison Roy, porter, b 403 Jackson
*Dollison Viola (wid), dom, h 403 Jackson

Tom Damato, Merchant Tailor
Office Phone, Auto M-1908 Residence Phone, Auto M-1137
228 WEST FORSYTH STREET, UNDER ARAGON HOTEL

MAHONEY LUMBER CO.
LUMBER, LATH, SHINGLES, MOULDINGS
YARDS: ACORN, NEAR ENTERPRISE STREET
TAKE HOGAN STREET CAR PHONE, BELL 4986

Domdroskie Raymond (Mary), carp, h 2892 Evergreen av
*Domingo Lillian B (wid), nurse, h 227 North
*Domingos David, lineman, r 314 W Orange
Domnitz Samuel (Annie), confr 506 Davis, h 760 W Duval
Donahoo August M (Aubrey), bkpr Jax Gas Co, h 1852 Park
Donahue Edward F (Florence), pntr, h 618 Cherry av
Donahue John H (Bena), slsmn, h 413 E Forsyth
Donahue John T, molder Gaynor Iron Wks, b 34 E 7th
Donahue Leo, mach, b 34 E 7th
Donahue Watson B (Madge), slsmn Aultman Motor Co, h 337 Frederica pl
*Donaldson Anna, lndrs, b 523 Jessie
*Donaldson Charles, reprmn, r 1038 Wilcox
Donaldson David D (Frances), metalwkr, h 220 Victoria
*Donaldson Freeman (m), lab, h 503 Copeland
Donaldson Henry T (Florrie), slsmn Furchgott's, h 9 E 5th
*Donaldson Jacob (m), lab, h 890 W 8th
Donato Marocco, tailor, r 411 E Duval
*Donison Carrie (wid), lndrs, h 224 Leila
Donivan Beatrice, b 1932 Ionia
Donivan Thomas A (Annie M), agt N Y Life, h 1932 Ionia
*Donley Major (m), boilermkr, h 339 Park
Donnell Elza B (Rena R; Register & Donnell), h 2259 Redwing
*Donnelly Ira, lab, b 1139 Madison
*Donoson Jesse (m), barber, h 1531 Pelican
Donovan Wm F (Mabel), real est, h 2300 Lackawanna av

Jones Lumber Co.
Eighth St. and Railroad Ave. Phone 5211

*Dooley Ernest, porter, h 1523 Cemetery
*Dooley John, lab, b Panama
Dopson Alvia, mtrmn, h 538 Riverside av
Dopson Auzie (Carrie L), fire dept, h 426 Georgia
Doran Albert R (Sidney R), supervisor registration Duval County, h s w cor Main and Moncrief av, Panama
Doran James F (Ellen), h 735 Charles
Dorch Robert (Georgia), slsmn, r 627 Newnan
*Dorell David (m), driver, h n s 21st 3 e of Fisher
*Dorell Maria (wid), cook, h 1031 Van Buren
Dorfman Sarah, clk A Spievak, b 114 Broad
Dorgin James, plmbr, b 1945 Ionia
*Dorkins James (m), porter, h 1020 Corning
Dorman Daniel L, mtrmn J T Co
Dorman Francis M (Rachel), blksmith 501 Forest, h 343 Riverside av
*Dorman Harriet, cook shop, h n s 31st 1 w of Stuart av
Dorman John F, carp, b 2118 Fisher
Dorman John R, cond J T Co, h 460 Magnolia
Dorman Sydney Mrs, labeler Sou Drug Co, b 501 W Adams
Dorney Annie, steno Metropolis, b 214 W Union
Dorney Patrick T (Katherine), h 214 W Union
*Dorn Sandy (m), carp, h s s 23d 4 e of Chase av
Dorothy Carl (Hazel), r 11 E Duval
*Dorrell Charles (m), butcher, h s s 16th 1 e of Kooker
*Dorrell Charles jr, clk, b 25th and Fisher

Duval Planing Mill Co.
C. G. BUCCI, President
7th St. and Railroad Ave. Phone 1749
Door and Window Frames and Turning

Enterprise Lumber & Box Co.
1548 Enterprise St. Telephone 601 J. P. Wilson, Mgr.
Lumber, Shingles, Lath, Boxes, Crates and Hampers
ESTIMATES FURNISHED

PHONE 1215 **Jacksonville Furniture Co.** 835 W. Adams Street

*Dorrell Clarence, clk, b 715 W Beaver
Dorrell Cornelius N, porter, h s s 21st 4 e of Kooker
*Dorrell Cyrus m), lab, h n s Pine 2 e of Polk
*Dorrell Samuel (m), h s s 21st 4 e of Kooker
Dorrill Mary M (wid Wm H), b C F Kinsey
Dorris A Fredonia, b 225 W 6th
Dorrler Albert, chauf, h 311 W Adams
Dorsett Moab H (Annie L), genl agt W-S S Ry, h 1715 Walnut
*Dorsey Annie, cook, b 429 Oak
Dorsey Birdie, b 2035 Boulevard
*Dorsey Buck (m), lab, h 1214 Jefferson
Dorsey Byron C (Georgia), pres Dorsey-O'Neill Baking Co, h 1625 Ionia
Dorsey Charles A, propr Grand Stag Hotel and Grand Billiard Parlor, r 20 W Forsyth
DORSEY CHARLES E (Leora), Grocer 15 Ocean, Tels Bell 4021-4022, Auto M 2876, h 1617 Hubbard
*Dorsey Clarence (m), chauf, r 1228 Hickory
*Dorsey Clarence (m), chauf, h 311 E Union
*Dorsey Daniel, clk R M S, h 632 W Union
Dorsey David (Annie), mach, h Milldale
*Dorsey Donovan, clk, b 1136 W State
Dorsey Edward W (Nancy; Dorsey & Teepe), h 1837 Laura
Dorsey Egmont W (Sadie), branch mgr Purity Baking Co, h 427 E Monroe
Dorsey Elizabeth, b 2035 Boulevard

STOCKTON & BUTTS
Fire and General Insurance
108 W. BAY STREET TELEPHONE 310

*Dorsey Emma, dom, b 1301 Pearce
Dorsey Estelle (wid Benjamin), b 912 E Monroe
*Dorsey Fate (m), lab, h 1121 E Union
*Dorsey Gertrude, nurse 820 Park
*Dorsey Gillan (m), lab, h 943 Oakley
*Dorsey Grandeson (m), lab, h 1136 W State
*Dorsey Henry (m), waiter, r 609 W Union
Dorsey John, b 326 W Monroe
Dorsey John (Sadie), h 427 E Monroe
*Dorsey Lizzie, smstrs, h 609 Liberty
Dorsey Marie Mrs, slsldy Cohen Bros, b 228 W 9th
*Dorsey Mary, lndrs, h 139 E Union
Dorsey-O'Neill Baking Co, B C Dorsey pres, A F O'Neill sec and treas, 2341 Main and 300 Broad
*Dorsey Oscar, porter, r 348 Charles
*Dorsey Robert (m), contr, h 1103 W Beaver
*Dorsey Roy (m), lab, h 22 E State
*Dorsey Samuel (m), lab, b 1301 Pearce
*Dorsey Sarah (wid), lndrs, h 1216 Broad
*Dorsey Thomas (m), lab, h 1215 Hogan
*Dorsey Viola, lndrs, h 1237-A Davis
Dorsey Wm (Alice), h 102 W 17th
*Dorsey Wm, lab, b 1550 King's rd
*Dorsey Wm (m), lab, b 1339 W Monroe
Dorsey & Teepe (E W Dorsey), produce 21 S Hogan
Dortch D Alfred jr, collr Acme Portrait Co, r 17 W Church

Sheet Metal Work and Roofing
326 WEST ADAMS STREET TELEPHONE 6636
FORD ROOFING COMPANY

Mrs. M. A. Strickland, Propr.
FOR TRANSIENT OR PERMANENT GUESTS REASONABLE RATES CAFE a la CARTE
Main and Adams Tel. Bell 2140, Auto M 3645

Lewis L. Copeland
OPTOMETRIST and OPTICIAN
113 W. DUVAL ST. Ground Floor St. James Bldg.

DOSCHER CHARLES A (Elizabeth), Pres and Treas Doscher-Gardner Co, Pres Consumers Ice Co, Treas Purity Ice Cream & Dairy Co, h 1817 Oak, Tel Bell 7071
Doscher-Gardner Co Inc, C A Doscher pres, Myrtle av cor Enterprise
Dotson George H (Clara), b 834 W Monroe
Dotson Matthew (Mary), grocer Automobile Drive and A C L R R, h 834 Monroe
Dotterer Adelaide, b 1853 Riverside av
Doty Alice Mrs, chairman finance Woman's Club, h 32 E Lomax
Doty Apartments 208 Washington
Doty Clarence T (Alice), real est 214 Dyal-Upchurch bldg, h 32 E Lomax
Double Tread Tire Co, Latimer & Griffin mgrs, 911 Hogan
Dougherty, see also Daugherty and Doherty
Dougherty Bayard (Jennie), contr, h s s St John's av 2 w of Jefferson
Dougherty Edward M (Melissa), signwrtr, h 920 Laura
Dougherty Haygood, oiler, b 801 W Monroe
Dougherty John M (Nana), clk Pullman Co, h 1554 Post
Dougherty Marie, steno, b 1554 Post
Dougherty Patrick J (Rachel), foremn Philip Carey Co, b 1316 Walnut
Dougherty Rachel Mrs, steno W P Gifford, r 1316 Walnut
Dougherty Samuel W, appr, b 1554 Post

W. M. McCRORY CO. Casualty, Fire, Marine INSURANCE
28 JULIA ST. TEL. BELL 3852

Dougherty Wm F (Emma), carp S A L, h Nolan av s e cor Day av
Doughtry David A (Willie B), turpentine opr, h 335 W Adams
Doughtry David T (Laura J), promoter 25 Baldwin bldg, h 339 W Adams
Doughtry Wm T (Nellie), bkpr Barnett Natl Bank, h 1504 Spearing
Douglas Al R (Alice R), pharmacist W D Jones, h 1638 Post
Douglas Aurelia, b 726 Clay
Douglas Barney, eng Gibbs Gas Eng Co
*Douglas Charles F (m), carrier P O, h 1504 Louisiana
Douglas Ching (wid O S), b 1725 Dellwood
Douglas E P, cond J T Co
Douglas Edward D (Nora I), solr Windle Hotel, r 416 W Forsyth
Douglas Edwin F (Julia), mach S B Hubbard Co, h 787 E 11th
*Douglas George (m), lab, h Brickyd qtrs, S J
Douglas Granville, messr W U Tel Co, b 308 King
Douglas Herbert C, pharmacist Boone's Drug Store, b 926 Hogan
Douglas James (James Douglas Co), h 328 E Church
Douglas James Co (James Douglas, W B Coker), printers 433 W Bay
Douglas John M, clk H J Blumer, r 11½ Ocean
*Douglas Julius (m), lab, h 21 Pleasant
Douglas Laura C Mrs, maid, b 416 W Forsyth

Harris-Cantrell Hardware Co.
COMPLETE LINE OF BUILDERS' SUPPLIES
B. P. S. PAINTS KEEN KUTTER EDGED TOOLS
508 MAIN STREET TELS: BELL 5097; AUTO. M-1097

GMC TRUCKS
General Motor Truck Garage & Sales Co.
H. C. YEARGAIN, Propr.
14 1-2 S. Laura Tels. Bell 6620, Auto M. 1236
A LINE OF SERVICE TRUCKS
CONTRACT for HAULING

STINSON ELECTRIC CO. WHOLESALE AND RETAIL ELECTRIC SUPPLIES
37 W. FORSYTH STREET TELS. BELL 477 AUTO M. 3477

Furniture of the Better Grade See CHADWICK'S
ALSO RUGS AND LINOLEUMS. Agents Grand Rapids Furniture. 7-9 E. Bay St. Phone 330

Douglas Leslie (Anna), plstr, r 420 E 8th
*Douglas Mattie, cook, h 1723 Lee
Douglas Maude, slsldy Cohen Bros, b 727 Dellwood av
Douglas Minnie, steno, b 1920 Swift
Douglas Samuel M (Magdalene), plstr, h 516 E 4th
DOUGLAS WM (Sue B), General Insurance 11 Blum Bldg, Tel Bell 2513, h 33 Water, Tel Bell 4959-J
Douglass Alex M (Florida), marine capt, h 347 W 7th
Douglass Charles E, mgr Fisher's Corner Hdw Store, b 308 King
Douglass D Annie (wid John), h 124 W Union
*Douglass Edgar J (m), lab, h 1723 Lee
*Douglass Francis E (m), pntr, h 229 W State
*Douglass Frederick (m), carp, h 2014 Davis
*Douglass George, lab, b 1335 (1738) 3d av
*Douglass James (m), lab, h 862 Caroline
Douglass Jessie V, clk, b 124 W Union
*Douglass John W (m), carp, h 1335 (1738) 3d av
*Douglass Katie, collr, b 1335 (1738) 3d av
*Douglass Meredith E (m), driver, h 6 Corbet
*Douglass Minerva, lndrs, b 1120 E
Douglass Olivia (wid W W), b 1928 Laura
*Douglass Samuel (m), lab, b 718 W Union
Douglass Wm B, clk Swift & Co, b 515 Newnan
Douglass Wm D, slsmn U S Tire Co, r Y M C A
*Douse Joseph B (m), lab, h 126 2d av S
Dover Bruce E, clk, r 518 Laura

SEEDS E. A. MARTIN SEED CO.
BELL PHONE 4277 — 206 EAST BAY ST. — AUTO. M-2368
Garden, Field and Flower Seed, Poultry Supplies and Remedies, Hay; Grain and Feed
Incubators

Dover Elgin L, tel opr J T Co, h 222 Cedar
Dover Harry R, b Apt C 1949 Main
Dover Peter D (Minnie), foremn, h Apt C 1949 Main
Dover Rose Mrs, r 518 Laura
Dover Sallie M, b Apt C 1949 Main
*Dow Aaron (m), millhd, h Lawton av, Panama
Dow Agnes E, b 108 W 17th
Dow Andrew N, eng Jax Gas Co, h 108 W 17th
Dow Catherine, clk, b E E Dow
*Dow Charles (m), lab, h Paulton s e cor Kooker
Dow Edward E (Belle), lab, h w s Edgewood av 1 s of A C L R R
Dow Eileen I, inspr Consolidated Film & Supply Co, b E E Dow
Dow Flossie, clk, b E E Dow
Dow George, b 108 W 17th
*Dow John D, porter, b 1121 W Ashley
Dow Lawrence S, clk Smith-Richardson & Conroy, b 108 W 17th
Dow Mabel C Mrs, bkpr Yellow Pine Exchange, b 1724 Silver
Dow Robert E, printer Metropolis, b 108 W 17th
Dow Theodocia M (wid John L), h St John's Park
Dow Walter, auto repr, b E E Dow
*Dow Wm, lab, b 836 Odessa
Dow Wm T (Mabel C), buyer Hirsch Lbr Co, b 1724 Silver
*Dowas Jonas, lab, r 509 Leila
Dowdall Richard, lathe hd, b R H Frampton

Walker Distributing Co. Licensed Distributors
Members of the Certified Mailing Bureau
403 Main St. Store Room 34 E Union Members Exclusive Distributors Association
Phones Bell 839, Auto M1839 & M1854 Guaranteed by Molton's National Agency

Best at Lowest Prices in—
LUMBER, LATH, SHINGLES, MOULDINGS, ETC.
MAHONEY LUMBER CO.
Yards: Acorn, near Enterprise St. Take Hogan St. Car Phone, Bell 4986

Dowden Ida, b 726 W Adams
Dowdy Coke H (Ruth L), car repr S A L, h n s Townsend 2 e of Garfield
Dowdy Ruby, b 126 Washington
Dowell Charles A, baggagemstr F E C, b 1517 Ionia
Dowell Clifton A (Mary B), chf clk Sou Exp Co, h 214 E 3d
*Dowell Thomas (m), waiter, b 711 W Church
*Dowell Wm (m), cooper, h 608 Eagle
Dowling Angus H (Effie), cond Pullman Co, h 135 W 9th
Dowling Curtis D, cond Jax Trac Co
Dowling Evan L (Effie), foremn J T Co, h 806 Lackawanna av
Dowling Ernest L, usher Savoy Theatre, r 1835 Silver
Dowling Francis M (Minnie), pres F M Dowling Co, h 1836 Pearl
Dowling F M & Co, F M Dowling pres, W H Dowling sec and treas, whol grocers Myrtle av and S A L Ry
DOWLING, HUTCHINSON & PATTISON (Raleigh C Dowling, Gov Hutchinson, Ralph W Pattison), Shorthand Reporters 1002-1004 Bisbee Bldg, Tel Bell 5917
Dowling James A (Gertrude), fire dept, h 1115 E Church
Dowling Jefferson P, mtrmn Jax Trac Co
Dowling J Hamilton, student, b 258 W 5th
Dowling Margaret M, student, b 258 W 5th
Dowling Raleigh C (Eva; Dowling, Hutchinson & Pattison), and U S Court Reporter, h 1835 Silver
Dowling Roy C (Eva), h 1835 Silver
Dowling Thomas J (Minnie), carp, h 506 E Monroe
Dowling Wm E (Estella), cond, h 447 May
DOWLING WM H (Mary F), Sheriff Duval County, h 258 W 5th
Dowling Wm H (Dora), sec and treas F M Dowling & Co, h 816 W Monroe
Dowling Wm Z (Ella), foremn fire dept, h 2101 Bridier
Dowling W Corley (Essey), cond St Ry, h 1207 Short
*Downer Samuel A Rev (m), pastor Laura St Presb Ch, h 112 W State
Downes Frank H (Theresa G), sec and treas Cons Engr Co, h Main bet 51st and 52d, Panama
Downes Robert H jr, clk, r 420 E Forsyth
Downes Sue Mrs, slsldy Cohen Bros, r 431 W Monroe
Downes Tessie Mrs, cashr Furchgott's, b F H Downes, Panama
Downing Columbus, pres New Riverside Co and Riverside Improvement Co, res Brunswick, Ga
*Downing Ernest A (m), porter, b 2205 Davis
Downing Fred M, patternmkr Murphy Iron Wks, h St John's Park
Downing George A (Abbie), mach T Murphy Iron Wks, h St John's Park
Downing Wm S, clk Drew's, r 1418 Market
*Downs Albert, messr service, b 1123 Odessa
Downs Clarence E, clk St John's R T Co, r 807 E Beaver
*Downs Frederick (m), blksmith, h 1114 Franklin
*Downs George (m), boilermkr, h 1123 Odessa
*Downs Henry, pipeftr, h 933 Odessa
Downs J J, opr W U T Co, r 11 E Duval
*Downs Julius (m), lab, h 1011 W Ashley
Downs Ruth (wid Rayford), b 2305 Florida av
*Downs Thomas, lab, b 1608 13th

JAX. CONCRETE CO.
SIDEWALKS, CONCRETE BLOCKS, Etc.
530 Riverside Ave.
F. C. HEDRICK, Mgr.
Bell Tel. 678
Auto R1353

W. Mulford Marsh ARCHITECT
338 St. James Bldg. Phone, Auto M-3345

JAMES N. COONS
Plumbing, Heating, Roofing
22 OCEAN ST. PHONE, BELL 2279
LET COONS DO IT

GLASS
ALL KINDS FOR BUILDING PURPOSES

Doyle Devane S (Irene), dftsmn, h 1426 Ionia
Doyle Frank, musician Star Theatre, h 316 E Church
Doyle Gerald C, clk Auheuser-Busch Brew Assn, b Geo Altree
*Doyle Hester (wid), lndrs, h 2 Barber
*Doyle James, lab, b 523 Jessie
*Doyle James (m), lab, h 421-A Park
*Doyle James, porter, h rr 507 Cherry av
Doyle James E (Susie), farmer, h Ortega blvd, Ortega
Doyle James L, clk, b J E Doyle, Ortega
*Doyle John (m), lab, h w s Orange 1 s of G S & F Ry
*Doyle Joseph (m), lab, h s s 25th 1 e of Fisher
Doyle Peter Rev, b 121 E Duval
*Doyle Sarah (wid), lndrs, h 124 Sherman av
Doyle Thomas B (Estelle), electn, h w s G 1 n of E 10th
Dozier Eugene J (Laura M), clk Postal Tel Co, h 3219 Pearl
Dozier Florence, steno Goodyear Tire & Rubber Co, b 3219 Pearl
Dozier Frank W (Susie E), clk Sou Exp Co, h 1654 Walnut
*Dozier George, presser, h 215 W State
*Dozier Gus (m), pntr, h 517 W Union
Dozier Helen, r 135 E Monroe
Dozier Henrietta C, archt R Holmes, res Ortega
Dozier-Hodgson Co, Screven Dozier pres, O H Hodgson sec and treas, real est 808 Atl Natl Bank bldg
Dozier Laura J, b 3219 Pearl
Dozier Leonard, collr Jax Bus Men's Assn, b 3219 Pearl
Dozier R Harry (Adele), trav pass agt S A L, h 153 W 8th

FRENCH MIRROR PLATE GLASS CO.
MIRRORS, SILVERING, RESILVERING
TELS. BELL 1572, AUTO M 1572
535-537 E. BAY ST.

SAMUEL C. TAYLOR
14 OCEAN ST.
PHONES: Bell 1773, Auto M 1773
THE RENTING AGENT
INSURANCE
REAL ESTATE and LOANS

Dozier Screven (Amelia M), pres Dozier-Hodgson Co, h 1066 Oak
Dozier Thomas M (Annie), propr Cherokee Cigar Store, h 123 E Adams
*Dozier Washington (m), firemn, h 1337 W Duval
DOZIER & GAY PAINT CO, J H Gay Pres, E L Jeffreys Vice-Pres and Treas, H G Aird Sec, Paint Mfrs and Dealers 22 E Bay, Tel Bell 1023, Factory 2345 Main
Drady Bessie Mrs, r 33 W Adams
Draga Joseph (Diaga), grocer 302 Cleveland, h same
*Drake Celas (m), barber, h 1021 W Beaver
Drake Edward J, auto repr 26½ S Laura, r same
Drake Elvira (wid Frank W), h 441 E Duval
Drake James L (Eddie M), asst mgr The Nunnally Co, r 127 W Beaver
Drake Joseph E (Jane), coffee roaster, h 1029 E Adams
Drake Louis A (Emma), pntr, h 1540 (908) Rosselle
Drake Mattie (wid Isaac), b 1029 E Adams
Drake Oscar A, b 228 W 11th
Drake Walter A (Ida), h Ortega blvd, Ortega
*Drake Wm E (m), porter, h Grant n e cor Hendricks
Drane Commission Co, W G Morrell jr pres, W H Brown v-pres, S L Drane sec and treas, 13 E Union and 602 Davis
Drane S Lloyd (Alma), sec and treas Drane Com Co, h 1315 Liberty
Draper Ira K, barber C L Vaught, r 1844 Main

E. G. GOLDER
Successor to COONS & GOLDER
PLUMBING HEATING FIRE ESCAPES RE-TINNING COPPERS
16 E. Adams
Both Phones

THE H.&W.B. Drew Co.

STATIONERY, BOOK AND ART STORE.

ESTABLISHED MORE THAN A HALF CENTURY

32 and 46 W. Forsyth Street · THRU TO · 45-49 W. Bay Street

COMMERCIAL and Fancy
Stationery
Office Furniture
Books on all subjects
Wedding and Society Engraving
Distinctive Gifts for all occasions
Framed Pictures, Picture Framing
Kodaks, Photo Goods
Developing and Printing for Amateurs
Artists' and Draftsmen's Materials
Surveyors Instruments and Supplies
Toys, Games and Athletic Goods
Safety Razors and Supplies
Billiard Supplies
Thermos Bottles and Specialties
Newspapers and Magazines
Globe-Wernicke Sectional Bookcases

OUR MARK

Complete Stocks in Every Line We Carry

Visitors in the City Always Welcome, if Only to Look About

There is One Place

in the Southeast to get these things done and done right:

Lithographing
Steel Die Engraving and Embossing
Copperplate Engraving and Printing
Letterpress Printing
Ruling and Binding
Stencils and Rubber Stamps

and that place is

The Drew Press

Jacksonville, Florida

OUR MARK

PHONE 388 327 LAURA STREET, OPPOSITE HEMMING PARK
SABUT TIRE & SUPPLY CO.
TIRES SUPPLIES VULCANIZING

*Draper Mary (wid), lndrs, h 1421 Stansell
Daughon's Practical Business College, A H James mgr, 309 Main
Drawdy Agnes, steno, b 19 Jackson
Drawdy James D (Nancy), farmer, h s s 26th, 1 e of Flynn av
Drayer Charles (Lena), carp, h 355 W 5th
Drayer Erma, student, b 355 W 5th
*Drayton Charles (m), lab, h 1015 Jefferson
Drayton Edward P, b 1740 Hubbard
Drayton Esther M (wid J E), h 1740 Hubbard
*Drayton Florence (wid), lndrs, h 1633 Van Buren
*Drayton John, lab, b 805 Ionia
*Drayton John (m), clk, h 1890 Windle
*Drayton John L, porter, h 494 Windle
*Drayton Joseph D (m), brklyr, h 1018 Broad
*Drayton Joseph H (m), hackman, h 23d s e cor Chase av
Drayton J Coleman (Edna C), foremn J E Iwanowski, b 1730 Ionia
Drayton J Walker, student, b 1740 Hubbard
*Drayton Martha (wid), b 540 W Orange
*Drayton Samuel, porter Hall Bros
Dreese Frederick K (Bessie), stevedore, h 136 E 9th
Drefs Emma H (wid Emilio), matron Infants Home, h 2911 Plaza pl
Dreher Charles J, slsmn, b 339 W Church
Dreher George G (Jennie), branch mgr Whiddon's, h 339 W Church
Drennan Andrew A (Martha; Ponder-Drennan Co), h 1808 Lackawanna av
Drennan Frank M, eng, b 2135 Perry
Dresing Ida, b 608 MacDuff av
*Drew Ashley (m), draymn, h 1454 Tyler
Drew Building, 22 Hogan
Drew Columbus (Maria T), phys 43 W Monroe, h same
*Drew Fred (m), lab, h 34 Harold pl
Drew George L (Mattie O), lumber 8 Wilmarth bldg, sec S & A Lbr Co, h 933 Riverside av
Drew Grady, boxmkr, b K D Smith, Panama
DREW HORACE (Mary H), Prés The H & W B Drew Co, h 102 Riverside av, Tel Bell 1309
DREW HORACE R, Physician and Surgeon, Office Hours 11 to 12 a m, 2 to 4 and 7 to 8 p m, 3-9 Bisbee Bldg, over Bettes' Drug Store, Tels Bell 931, Auto M 2921, h cor 3d and Pearl, Tel Bell 2003
DREW H & W B CO THE, Horace Drew Pres, Wm B Drew Treas, C R Simonds Sec, Booksellers, Stationers, Engravers and Printers, Retail Store 45-49 W Bay and 46 W Forsyth, Office Furniture and Typewriter Dept 32 W Forsyth, Printing, Lithographing, Binding and Accounting Dept 30½ W Bay, Tels Private Exchange Connecting All Departments, Bell 7100, Auto M 2737
Drew Julius (Kate), clk Drew's, b 226 E Ashley
Drew J W, clk, r 125 W Church
Drew Mary E (wid Willoughby), h 1131 E Church
Drew Raymond L (Margaret), pres Drew & Savage Co, h 1609 Hubbard
Drew Ruth, b 933 Riverside av

PORTAGE TIRES
Guaranteed 5,000 Miles Phones Bell 4373, Auto M 2817
ACCESSORIES
VULCANIZING
SERVICE CARS
68% GASOLINE
GEO. M. ADAMS
Portage Tire Co.
10 E. DUVAL STREET
CHAS. M. SHINE

C. H. HOUGHTON GEO. M. PRICE
Jacksonville Plumbing Supply Co.
C. H. HOUGHTON, Licensed Plumber
15 Julia St. Phones Bell 569, Auto M 8118
PLUMBING, ROOFING, Steam and Gas Fitting

DUVAL IRON WORKS
Oscar Rubin C. J. Eppert
Machinist, Blacksmith & Boiler Works
Bell Phone 4491 126 W. Bay
OXY-ACETYLENE WELDING AND CUTTING

A. J. CESERY
PLAIN AND ORNAMENTAL PLASTER AND CEMENT WORK, CERAMIC TILE, MARBLE, ETC., PLASTER CAPITALS ALL SIZES, ALL SHAPES ALWAYS IN STOCK
TELEPHONE, BELL 1250
JACKSONVILLE, FLORIDA
OFFICE AND FACTORY, FOOT OF EAST BAY STREET

Drew Rutledge D (Lottie D), clk Drew's, h Lakeside Park
*Drew Samuel, stove repr 497 S Myrtle av, h same
*Drew Susie (wid), h 1487 W Duval
DREW WM B (Fannie H M), Treas The H & W B Drew Co, h 305 Laura, Tel Bell 2112
Drew Wm E (Nita), h 408 W 7th
Drew & Savage Co, R L Drew pres, E W Savage sec and treas, mdse brokers e s Viaduct
Driehorst Louis, clk, r 610 Hogan
Driggers Hardy B (Mellie), slsmn, h 830 Grape
Driggers Nathan M jr (Alice), pres Pierce Furn Co, h 518 Estelle
Driggers Thomas W (Mamie L), clk Great A & P Tea Co, h 1451 Gilmore
Driggs Alice P (wid John S), b 1905 Oak
*Driscoll Thomas (m), shoemkr, h 1503 W 21st
Driskell Henry C (Ida), clk J W Girvin, b 936 Park
Drivas Peter, clk Victor Galanes, b 1017 W Bay
Driver W H, baggagemstr, b 216 Riverside av
Druell Joseph (Lottie), paperhngr, b 141 Myrtle av, S J
Druid Apartments, 332 W Adams
*Drummond Angus (m), lab, h 1121 3d av
Drummond Forest, clk, b 1416 Market
Drummond Ora C (Ada), mach, h 1416 Market
*Drummond Stephen T (m), farmer, h 714 Franklin
Drury Stanley, towermn, b A E Bishop
Drury Wm (Emma), bicycle repr 509 E Bay, res St Nicholas, Fla
Druyree Blanche, phone opr, b 615 Lafayette
*Dry Wm, lab, b 1110 W Church
Dryer Andrew H, ins inspr, r 430 E Adams
Drysdale Forrest A, slsmn Pin-Ap-Ola Bot Co, r 211 Osceola
Drysdale Mary E (wid Albert), h 1640 Pearl
Drysdale Richard D, pres and treas Drysdale Tire & Gasoline Co, h 115 W 10th
DRYSDALE TIRE & GASOLINE CO, R D Drysdale Pres anu Treas, T K Knight Sec, Gasoline, Oils, Tires, Accessories and Vulcanizing, 12 E Adams, Tel 87
Dryzmalla Clifford (wid Charles), h 429 W Duval
Dryzmalla Paul, clk Groover-Stewart, b 429 W Duval
Duane John C (Lucy), plant chf W U T Co, h s s 28th 1 w of Pearl
Duane W Scott, inspr W U T Co, b 520 Hogan
*Dubard John (m), dairymn, h n s Elm 1 e of Owen av
Dubberly Robert A, carrier P O, b B F Guest
*Dubignon Randolph (m), carp, h 737 Jessie
*Dublin Alfred (m), lab, h n s 22d 1 w of Powell av
DuBose Clarence S, clk Furchgott's, b 36 E 5th
DuBose Edgar C (Ellen), grocer 1206 Jessie, h same
*Dubose Elliott (m), lab, h 1003 Cleveland
*Dubose Henry, car repr, b 10 Olive
DuBose John W (Ollie; Realty Sales & Rental Agency), plumber 528 W Adams, h 828 E Beaver
DuBose Marian, clk, b 1206 Jessie
*Dubose Richard, grocer 119 Park av, h 117 (539) Park av
DuBose Theodore G, stereotypr Metropolis, b 912 W Monroe
Dubs Claude S (Elizabeth), tel opr, h Automobile Drive 1 e of Av F

ALLIGATOR GOODS
Florida Trunk Mfg. Co.
115 WEST BAY ST.
Both Phones 1005

LUMBER Mahoney Lumber Co.
SERVICE, QUALITY. GET OUR PRICES
YARDS: ACORN, NEAR ENTERPRISE ST.
Take Hogan Street Car. Phone, Bell 4986

*Duckett Isidor W, lab, 214 Stuart
*Duckett John (m), lab, h 1719 A
Duckett Wesley, pkr, h 1214 Julia
Duckwood Margaret, slsldy, r 18 E Beaver
Duckworth Charles W, auto repr rr 126 W Bay, b 239 W Forsyth
*Dudley Arthur, porter McDonald Drug Co, b 1740 Spearing
Dudley Charles W (Elizabeth), asst sec and asst treas Operators Naval Stores Co, h 322 W 22d
*Dudley Davis, millhd, h 1740 Spearing
*Dudley Ellen, cook 1943 Riverside av
Dudley Hamlin T (Effie), h 531 W Church
*Dudley James (m), lab, b 801 Lime
Dudley Martha E (wid Wm), b 310 Catherine
*Dudley Moses, chauf 32 Margaret
Dudley Norman W, bkpr Crigler & Crigler Co, b 1139 Market
*Dudley Pauline (wid), lndrs, h e s Market 3 n of 21st
*Dudley Peter L J (m), clk, h 1740 Spearing
Dudley Walter M (Belle), license inspr, h 752 May
Duff Alvin M, clk Philip Carey Co, r 531 E Adams
Duff Vida Mrs, dressmkr, r 308 W Duval
*Duffey Willie, cook 1850 St John's av
Duffy Patrick L (Irene), clk Sou Exp Co, h 137 E Church
Duffy Wm J (Pearl), slsmn, r 105 Phelps
*Dufour Jennie (wid), cook, b 1109 W State
Dugan Rex C, bkpr E J Smith Co, b 1915 Forbes
Duggan J Roy (Ozetta), mgr Dixie Poultry & Produce Co, h 322 W Ashley
Duggan Thomas jr, clothes clnr 705 Florida av, b 1212 E Ashley
Dugger Edward A (Zula), boilermkr, h 1020 Margaret
*Dugger Lloyd, undertaker, b 416 Broad
Dugger Reid E (Viola), clk Hurner Bros, h 453 Oak
*Dugger Zanie (wid), lndrs, h 315 S Myrtle av
*Duggins Alonzo (m), chauf, b 652 Bloxham
Duguid Wm G, steamftr E G Golder, res Marietta, Fla
*Duhart Garrett A H, porter, b 1427 E Church
*Duhart Grover (m), porter, h 1416 E 3d
*Duhart Maceo, porter, b 1427 E Church
*Duhart Wm H (m), lab, h 25th n e cor Flynn av
Duhrels Henry, clk F W Wienbarg, r 431 W Beaver
*Duke Benjamin, cook, r 733 W State
*Duke Evans (m), lab, h 619 Fairfield
Duke Mark D (May), com trav, h 1621 Herschell
*Dukes Benjamin, waiter, b 733 W State
*Dukes Charles, lab, b 733 W State
Dukes Georgia A (wid Edward), h 512 W Ashley
*Dukes Hodges (m), driver, h 1420 W Duval
Dukes James E (Emma), pilot, b 512 W Ashley
*Dukes Oscar W (m), carp, h Moncrief rd n w cor 33d
Dukes Perry, cond, r 916 Hogan
*Dukes Rufus (m), lab, b 147 Lee
*Dukes Washington (m), carp, h 2046 Green av
*Dukes Wm (m), hostler, r 711 W State
*Duling George (m), porter, h 437 Dora
Dulion John T, cook, b 2530 King's rd
Dumas Frances C, manicure 119 W Forsyth, r Hamilton apts
*Dumas James, lab, b 1225 W State

GIBBS GAS ENGINE CO., of Fla.
POWER MACHINERY
26 S. MAIN ST.
Tels., Bell 5011
Auto M. 1497

MAILING LIST SERVICE
Trade Lists of every description and for any purpose compiled from latest data obtainable, insuring the highest possible degree of completeness and accuracy
R. L. POLK & Co. New York : Chicago : Jacksonville : Birmingham

SIGNS MOTT, JR. BLTN. SYSTEM
OF ALL KINDS OUTDOOR ADVERTISERS 31 W. Forsyth St.

B. E. Hardacre Company | Real Estate, Insurance Loans, Surety Bonds
ROOMS 314-15-16 DUVAL BLDG. PHONE 577

Dumas Millard A (Estelle), foremn, h 2018 Hubbard
Dumas M M, agt Sou Mut Aid Assn, b 419 W Monroe
Dumbracco C M, cond Pullman Co, b 823 Laura
DUN R G & CO, The Mercantile Agency, James D Stuart Mgr, 307-308-309 Fla Fire & Casualty Bldg, Tels Bell 326 and 5526
Dunaway Bessie L, b 19 Lackawanna av
*Dunaway David A (Ada), mgr United Cash Market, h 1326 Main
Dunaway James W, office mgr Q & C Route, r 420 Cedar
Dunaway Lew C (Eula M), pool 245 Riverside av, h 20 Vinzant av
Dunaway Mary (wid Lew), b 20 Vinzant av
*Dunbar Eleanor, cook, b 1702 Davis
*Dunbar George, carp, h n s 19th 1 e of Moncrief rd
*Dunbar Henry (m), lab, h s s 18th 7 w of Davis
*Dunbar Henry S, tinner, b 1239 W Duval
Dunbar Kate (wid Wm J), h 828 W Monroe
*Dunbar Seletha, cook 1455 College
*Dunbar Kitty (wid), lndrs, h 1504 Illinois
Duncan Aaron C, grocer 750 Jessie, r Y M C A
*Duncan Albert, lab, h 216 Fairfax
Duncan Alexander (Mary L), eng, h 318 Walnut, S J
*Duncan Alonzo, pntr, r 909 Clay
*Duncan Charles F (m), phys 859 Florida av, h 128 W Orange
Duncan Doris, phone opr, b 753 Park
Duncan Elbridge E, sec and acting mgr Sou Ice Co, h 7 Lauderdale apts
Duncan George O (Mary B), clk A C L, h 1624 Silver
*Duncan Georgia (wid), lndrs, h 1218 Madison
Duncan James (Alice), pntr, h 360 King's rd. S J
Duncan Katherine, tchr LaVilla Gram Sch, b 415 E 3d
*Duncan Kathleen (wid), dom, b 908 W Beaver
*Duncan Lucy, lndrs, b 909 W Church
*Duncan Mabel, dom 718 Laura
*Duncan Mamie (wid), h 1218 W Union
Duncan Margaret, tchr, b 415 E 3d
*Duncan Nathaniel (m) porter, h 421-A Park
Duncan Rufus B (Lola M), mgr Savannah Liquor Co, h 215 E 9th
Duncan Tessa, sec Southland Inv Co, b 415 E 3d
*Duncan Wm (m), carp, h 1441 Davis
Duncan Wm M (m), carp, h 111 W Orange
*Dunham Amelia, tchr, b 913 Oakley
*Dunham Benjamin, porter, b 114 Magnolia
*Dunham Clifford, porter, b 114 Magnolia
*Dunham Diana (wid), lndrs, h 105 May
*Dunham George L, porter, b 114 Magnolia
*Dunham John A (m), lab, h 114 Magnolia
*Dunham John A (m), ship carp, h 114 Magnolia
*Dunham Stepney (m), lab, h w s Johnson, 3 n of Jones
*Dunham Thomas, porter, b 114 Magnolia
Dunham Wm N, treas Fla Talking Mach Co, r Y M C A
Dunjohn Marie K (wid Mathias), b 435 Riverside av
Dunk Herbert, student, b 1424 Laura
Dunk Thomas J E, clk New York Lndry, b 305 E 6th
Dunk Thomas W jr, student, b 1424 Laura
DUNK THOMAS W (Leonora), Pres New York Laundry and Fla Electric Co, h 1424 Laura

POLK'S MEDICAL REGISTER AND DIRECTORY OF NORTH AMERICA
PUBLISHED BY R. L. POLK & CO., DETROIT

JOHN A. HALL, Certified Public Accountant
416 HEARD BANK BLDG. BELL PHONE 3836
Audits, Accounting Systems, Examinations

Dunkel Wilbur R (Jennie), chauf Cons Groc Co, h 1444 Evergreen av
Dunkley Annie E (wid Nathan S), b 1641 Walnut
Dunkley Henry V, clk, b 720 E 10th
Dunkley Joseph T (Rena), pntr, h s s 25th 5 w of Evergreen av
Dunklin Julia Mrs, h 307 Jefferson
*Dunlap Bernard, steward Fla Yacht Club, r same
*Dunlap Clara, dom, h 1004 Little Orange
*Dunlap Clarence (m), lab, h 1140 King's rd
*Dunlap Georgia, nurse 1717 Oak
Dunlap Henrietta R (wid Samuel), b 420 King
*Dunlap James W (m), plstr, b 536 Park
Dunlap Sam (Belle), propr Riverside Pharmacy, h 420 King
Dunlap Ulysses D, clk Gabe Lippman, b 817 W Duval
Dunn Anna, opr Bell Tel Co, b 101 E 11th
Dunn Clarence W (Lennie), electn, h 101 E 11th
Dunn Clem, millhd, h Cummer av, Panama
Dunn Frank J (Rhoda E), bkpr S C Taylor, h 17 W 11th
*Dunn Gilbert (m), driver, h 1611 13th
Dunn Henry T, student, b 39 W 4th
Dunn Herman (Louvita), presser Walter Hall, h 228 Franklin
Dunn John E (Susie), foremn Halsemas Mfg Co, h 2141 Walnut
Dunn John H (Tilly), farmer, b 2020 W 21st
Dunn Joseph J, cond Pullman Co, b 1448 W Adams
DUNN JOSEPH R (Laura B), Real Estate 407-409 West Bldg Tel Bell 500, Sec and Genl Mgr Dinsmore Co, h 39 W 4th

J. P. Campbell
Main Office, Factory and Warehouse, Union Terminal Building. Branch Office and Display Room 111 W. Duval.
GAS ENGINES POWER PUMPS
Largest Stock in the South

*Dunn Louis, chauf, b 723 W Forsyth
Dunn Michael, pntr, b 726 W Adams
Dunn Richard T, student, b 39 W 4th
Dunn Robert (Lucille), baker Jax Cracker Wks, h 612 Spearing
Dunn Thomas J (Minnie), guard, h 1025 E Beaver
Dunn Urie, solr, b Hotel Panama
Dunn Wanda, b 129 W Ashley
Dunnell M H, slsmn, r 607 W Bay
Dunning Fannie Mrs, cashr Main St Quick Lunch, r 23 E Union
Dunsford Margaret, steno, r 1303 Laura
*Dunson Anna, lndrs, h rr 128 Myrtle av, S J
Dunty Bessie V, phone opr, b 1615 Liberty
Dunty Elizabeth Mrs, b 1615 Liberty
Dunty Hazel W, phone opr, b 1615 Liberty
Duperly John H, clk Pullman Co, r Forsyth apts
DuPont Zenobia H (wid L P), h 745 Riverside av
Dupree Dora L, b 424 E Adams
Dupree Frank (Edna), com trav, h 1632 Forbes
*Dupree Janie (wid), lndrs, h 1406 Cleveland
Dupree Pansy (wid Albert), b 934 W Duval
Dupree Wm M (Mary L), clk A C L, h 424 E Adams
Dupuis Amanda P Mrs, slsldy Furchgott's, b 32 W Duval
Dupuis Ernest P (Amanda), bkpr Duval Iron Wks, b 32 W Duval
Durack Elizabeth (wid Wm), b 1756 Pearl
*Durand Henry (m), porter, r 129 W State
*Durand Lucius, porter, h 1722 Van Buren

HUTCHINSON AUDIT CO.
352-354 St. James Bldg.
Phone, Auto M 1959
Auditors and Accountants

CUMMER LUMBER COMPANY
Manufacturers of Rough and Dressed YELLOW PINE LUMBER and TIMBER. ALSO VEGETABLE CRATES OF ALL DESCRIPTIONS

Automobile Ambulance Service

220 E. Monroe **MARCUS CONANT CO., Undertakers** Phones 11 and 2240

Durant Fred (Cora), clk E O Painter Fert Co, h 1837 Park
*Durant Hamp (m), lab, h 225 W State
Durant Walter G, sec to pres Metropolis, r 2018 Market
Durden Alonzo L (Minnie), contr, h 1453 Railroad av
Durden Roy (Beulah), baker Jax Cracker Wks, r 212 Palmetto
Durden S Frank (Sallie), firemn Jax Cracker Wks, h 212 Palmetto
Duren Wm E (Avie B), clk Batey-Fleming Co, h 214 E 7th
*Durham Edward (m), lab, h 1415 Grant
Durham Estelle, b J H Fennell
Durham Lamar, eng, b J H Fennell
Durkee Building, 204 E Bay
Durkee Cora L (wid Joseph H), b 308 Ocean
Durkee Jay H (Sarah A), phys 204 E Bay, h 308 Ocean
Durr Benjamin J, clk Duval-Hilditch Lndry, b 1629 Laura
Durrance Annie (wid Matthew), b 111 Fitzgerald
Durrance C Norris, atty 406 Bisbee bldg, r 132 E Monroe
Durrance Dora (wid G W), h 1429 E Duval
Durrance Edith F Mrs, tchr LaVilla Gram Sch, r 105 E Monroe
Durrance Francis M (Grace T), atty 404 West bldg, h 2815 Riverside av
Durrance General L, lab, b 111 Fitzgerald
Durrance George E, asst foremn Fire Sta No 5, h 325 Riverside av
Durrance James C (Carrie), clk R M S, b 24 W 2d
Durrance Robert N, cashr S & A Lbr Co, b J H Alison

THE LETTER SHOP

The Multigraph Office of Florida

12 U. S. TRUST & SAV. BANK BLDG. Both Phones 1626

Durrance Warrell, foremn J E Iwanowski, b 1429 E Duval
DURST CARL S, Sec and Treas Ohio Well Drilling Co, b 1423 Liberty, Tel Bell 5039
Durst Elizabeth P (wid Charles S), housekpr De Soto Sanitarium
Durst Emma (wid Harry R), boarding 436 W Monroe
DURST ERNEST A (Carrie), Mgr Ohio Well Drilling Co, h 1423 Liberty, Tel Bell 5039
Duryee Blanche L, phone opr Heard Natl Bank, b 615 Lafayette
*Dustin Frank, lab, r 1617 Davis
Dutcher Cornelius E (Pauline), sta eng, h Nelms, Panama
Dutcher Pauline Mrs, nurse, h Nelms, Panama
Dutton Arthur L (Estelle), mattressmkr, b 1543 Ionia
Dutton Clifford A (Alma), car repr Sou, h 1430 Spearing
Dutton Martha (wid A L), h 2009 Walnut
Dutton Mary, clk, r Y W C A
Dutton Nellie, steno, b 2009 Walnut
Dutton Phosphate Co, W M Dale receiver, Cummer av, Milldale
Dutton Teeps B (Reba), firemn, h 16 W 16th
Duval Building, 35 E Bay
Duval Charles E (Jessie), lab, h 225 W 5th
Duval County Armory, Market and Union
DUVAL COUNTY CIRCUIT COURT, 4th Judicial District, G C Gibbs and D A Simmons Judges, 18 Court House
DUVAL COUNTY CIVIL COURT OF RECORD, DeWitt T Gray Judge, R C Ingram Clerk, Court House

ELLIS, CURTIS & KOOKER
Civil Engineers and Surveyors
Drainage and Highway Sewerage and Railroad Blue Prints
Phone 948
Rooms 211 to 215 Florida Fire & Casualty Bldg.

Plaxco Printery
28 EAST BAY STREET

MAHONEY LUMBER CO.
WE WILL SAVE YOU MONEY
Yards: Acorn, near Enterprise St. Take Hogan St. Car Phone, Bell 4986

DUVAL COUNTY CLERK OF CIRCUIT COURT'S OFFICE, Frank Brown Clerk, 2 Court House
DUVAL COUNTY COMMISSIONERS, Frank Brown Clerk, 7 Court House
DUVAL COUNTY COURT HOUSE, Forsyth n w cor Market
DUVAL COUNTY CRIMINAL COURT OF RECORD, J M Peeler Judge, R C Ingram Clerk, Court House
Duval County Draughtsman, Graham Bogardus draughtsmn, 3 Court House
Duval County Hospital, Maude M Fleming supt, n e cor Franklin and Jessie
Duval County Isolation Hospital, W G Terreira supt, Davis nr 30th
Duval County Jail, L H Haddock jailor, 625 Liberty
DUVAL COUNTY JUDGE'S OFFICE, H B Phillips Judge, A M Wolfe Clerk, 14-15 Court House
Duval County Juvenile Court, W C Guthrie judge, 13 Court House
DUVAL COUNTY PURCHASING AGENT'S OFFICE, Wm Le-Fils Purchasing Agt, Court House
DUVAL COUNTY SHERIFF'S OFFICE, W H Dowling Sheriff, 11 Court House
Duval County Solicitor's Office, L D Howell solr, 307 Fla Fire & Casualty bldg
Duval County Stockade, Frank Jones supt, Lem Turner rd nr Davis

INDEPENDENT LAUNDRY CO., Inc. | We are Independent of the Laundry Trust. 1060-1062 Washington St. | PHONES Bell 7200 Auto. M 2932

Duval County Supervisor of Registration's Office, A R Doran supervisor, 9 Court House
Duval County Surveyor's Office, A F Harley surveyor, 136 E Bay
DUVAL COUNTY TAX ASSESSOR'S OFFICE, L G Hitchcolk Assessor, 6 Court House
DUVAL COUNTY TAX COLLECTOR'S OFFICE, J W Rast Collector, 3 Court House
Duval County Treasurer's Office, J E Peacock treas, 718 Atl Natl Bank bldg
Duval Estill (Addie), clk S A L, h Summit n w cor Crystal av
Duval Grafton S, collr Delcher Bros, b 1629 King's rd
Duval Harness Co, J H Ek mgr, 217 W Forsyth
Duval High School, R B Rutherford prin, Ocean n e cor Ashley
Duval-Hilditch Laundry Co (H O Burroughs, Charles H Pettis, Thomas Hilditch), 421-5 E 9th
DUVAL HOTEL, Lowry & Foor Proprs, 110 Hogan n w cor Forsyth, Tels Bell 887 and 3540, Auto M 1849
Duval Hugh F, clk Atl Natl Bank, b 125 E 3d
DUVAL IRON WORKS (C J Eppert, Oscar Rubin), Machinist, Blacksmith and Boiler Works 126 W Bay, Tel Bell 4491
DUVAL JEWELRY CO, A O Jenkins Propr, Watches, Diamonds and Jewelry, Watch Repairing 223 Broad, Tel Bell 2117
Duval J Pope (Elvira), bkpr Cons Naval Stores Co, h 123 E 3d
*Duval Joseph, porter, r 714 Market
Duval Maude F (wid John P), h 125 E 3d

LIVINGSTON, YONGE CO.
ELECTRIC LIGHTING FIXTURES AND LAMPS
18-20 EAST ADAMS ST. PHONES: Bell 2988, Auto M-2988

Jones Lumber Co.
"Quality and Service"

Does Your Roof Leak? We Make a Specialty of Leaky Roofs
Gray Roof Paint Co. 318 Heard Bldg. Both Phones

Loans Negotiated
RENTS COLLECTED
PHONE 506
CHAS. W. KINNE
FIRE INSURANCE
REAL ESTATE
1010-12 Atlantic Nat'l Bank Bldg

DUVAL PLANING MILL CO THE, C G Bucci Pres, Res Tel Bell 3714, Office and Mill cor 7th and Railroad, Tels Bell and Auto 1749
Duval Printing Co (K L and A R Canova), 25 Mutual Life bldg
Duval Produce Co (T D Fields, Bernard Jacobs, J H Rathe), 442 W Bay
*Duval Robert (m), lab, h 1622 Florida av
Duval Shoe Factory, Louis Pankin propr, 302 Main, 543 Riverside av and 13 E 8th
Duval Tailoring and Cleaning Co (Vincent Ciampoli), 217 W Adams
Duval Theatre, Charles A Leach jr mgr, 221 Main
*Duvore Ollie (m), lab, b Joseph Day
Dux Henry (H Dux & Bro), b 566 Harper
Dux H & Bro (Henry and John), chemists 2400 Swan
Dux John (H Dux & Bro), b 566 Harper
Dux Michael, bkpr H Dux & Bro, h 566 Harper
Dvoskin Paul (Sarah), pdlr, h 1915 King's rd
Dwelle Lee A, trav frt agt L & N R R, 134 W Bay
*Dwight David H (m), clk R M S, b 2119 Venus av
*Dwight Lavina, cook 1918 Riverside av
*Dwight Macon (m), lab, h 411 Bridier
Dwire John F (Cora), boilermkr, h 11 Crystal av
Dyal Benjamin U (Louise), lumber, h 244 E 1st
Dyal John (Ida), barber, h 1223 W Adams
Dyal Linton E, mtrmn, h 639 Smith

GEO. E. BROWN. Pres. B. K. HALL, Sec.
BROWN REALTY CO.
"The Home Builders"
403 St. James Bldg. Both Phones 1925
REAL ESTATE
FIRE INSURANCE
INVESTMENTS

Dyal-Upchurch Building, 4 E Bay
Dyal-Upchurch Investment Co, J J Upchurch pres, F C Whiddon sec and treas, 218 Dyal-Upchurch bldg
Dyar Ency (wid Jack), h 639 Smith
Dyar Linton E, mtrmn, b 639 Smith
Dyar Wm B, ironwkr, b 639 Smith
Dyar Norah, slsldy, b 639 Smith
*Dye Ada, cook, h 1135 Davis
Dye Daisy C, cashr Jackson-Hoyt Co, b 413 W Ashley
Dye Charles E (Lena), mach S A L, b 1902 Lackawanna av
Dye John B (Susie Belle), asst cashr Osceola Fertz Co, h 407 W 21st
Dye Mary, b 115 Ames, S J
Dye Mattie, b 115 Ames, S J
Dye Raymond, tinner, b B C Osteen
*Dye Wm (m), pntr, r 1029 Davis
Dye Wm A (Lula), mach Gibbs Gas Engine Co, h 115 Ames, S J
Dyer Arthur, auto mech Riverside Garage, b 623 Oak
Dyer Benjamin N (Lillian), com trav, h 240 W 9th
*Dyer Ernest (m), firemn, h 522 Spruce
Dyer John C (Julia), com trav, h 2038 Oak
Dyess Calvin (Agnes), mach, h 584 Woodlawn av
Dykes Furman, lab, b Edward Niles
*Dykes George, lab, r 1243 Davis
Dykes Mary E, b 205 Market
Dykes Wright B (Minnie), pdlr, h 1510 King's rd

E. G. GOLDER
Successor to COONS & GOLDER
PLUMBING HEATING FIRE ESCAPES RE-TINNING COPPERS
16 E. Adams
Both Phones

R. L. SLAUTER PLUMBING
FURNACE & ROOF REPAIRING
131 EAST FORSYTH STREET Phones 2773 Res. 5217

*Dyles James, porter, b 1117 W Ashley
*Dyson James (m), draymn, h 100 Howell
Dyson James N (Mayme L), real est, r 247 E 2d
*Dyson Wm, lab, b 607 Myrtle av
Dzialynski George (Bertha), com trav, h 129 W Beaver
Dzialynski Gertrude, steno, h 1327 Hubbard
Dzialynski John (Annie E), h 325 Main
Dzialynski Mary P (wid Philip), b 1327 Hubbard

E

Eacott Caleb P (Clara E), tinner S B Hubbard Co, h 205 E 3d
Eagan Katherine L (wid Dennis), b 235 E Adams
Eagan Lillian, steno Fleischmann Co, b 219 E Monroe
Eagan Richard, mach Pullman Co, b 1217 W Adams
Eagle Laundry Co, T B Christian sec-treas, 618 W Forsyth
Eagle Shoe Factory (Louis Greenberg), 1703 Main
EAGLE TAILORING CO, M Bono & Bro Proprs, Custom Tailors Suits $15.00 and Up, Trousers $5.00 and Up, 421 W Bay, Te Bell 4931
Eames Joel E, carp, h 1425 Gilmore
Eames Joseph H, carp, b 1425 Gilmore
Eansor Fred W (Pauline M), mgr Sou Shipping Co, h 1546 Parl
*Earl Alexander (m), lab, h n s 21st 7 e of Walnut
Earl Henry P (Nannie), carp, h 1723 Albert

JAMES & PAXON
FIRE and MARINE INSURANCE
General Insurance and Surety Bonds
Mutual Life Bldg. Phones: Bell 874, Auto M-2476

BAKER & HOLMES CO.
Wholesale Grocers and All Kinds Building Material
Phones Bell 75 and 664, Automatic M-2378 Viaduct Street

Earle Hortense Mrs, tchr Central Gram Sch, h 315 E Monroe
*Earle Shamon (m), driver, h 1134 Lewis
Earles Goldie V, b J V Earles
Earles Joseph V, firemn, h Nelms, Panama
Earles Nellie P, b J V Earles
Earles Wm A, clk, b J V Earles
*Earley Benjamin (m), porter, h 153 Johnson
Earley James F, slsmn Standard Oil Co, b 507 Laura
Earling Richard T (Jennie), mach J T Co, h 813 E 13th
Early B Walter, driver Fire Sta No 1, r 329 W Forsyth
Early Walter R, adv solr, h 2, 2d fl 717 Main
Earman Joseph L (Georgia), v-pres Robert W Simms Co, h 128 Lomax
Earman Joseph L jr, student, b 128 W Lomax
Earnest Anna (wid Jacob T), b 125 E Adams
Earnest Isabel B (wid Charles), furn rms, h 1253 Main
Earnhardt Leroy S (Ida), foremn A C L, h 1652 Post
*Earse Joseph, lab, b 1006 Griffin av
Earling Herbert, clk, b 813 E 13th
Earling Richard T (Jennie), inspr, h 813 E 13th
Eason Bessie M, clk Bradstreet Co, b 1317 Walnut
Eason Fred, eng, b 216 Riverside av
Eason Lloyd, auto mach, b 122 E Beaver
*Eason Mamie, dom, h 911 W Church
Eason Naomi V, clk Bradstreet Co, b 1317 Walnut
*Eason Randall, lab, h 927 Forest

Forsyth Street Pianing Mill, Inc. Mill and Office Foot of Georgia St. Both Phones 3967
HOUSE BILLS COMPLETE
Manufacturers and Dealers in Rough and Dressed Lumber of All Kinds

Rhodes-Futch-Collins Furniture Co.
THE BIG MAIN STREET STORE
312 MAIN STREET

W. C. WARRINGTON & CO.
TRUCK FARMS
GARDEN TRACTS
CITY PROPERTY
TELEPHONE 1241
702 BISBEE BUILDING

Eason Wm R (Minnie B), mach Halsema Mfg Co, h 1317 Walnut
East Coast Lumber Co, F B Gardner agt, 1002 Atl Natl Bank bldg
*East End Fish Market (P J Johnson, A B Morris), 829 Darwin
East End Pharmacy, Mrs Lillie Harrison propr, 817 Darwin
East Jacksonville Grammar School, Florida av s e cor Ashley
East Jacksonville Park, e s Van Buren bet Adams and Monroe
East Jacksonville Presbyterian Church, Rev W H Dodge pastor, Florida av n w cor E Duval
*East Lewisburg Public School, Winthrop s w cor Rosselle
East Mamie K, steno Dozier & Gay Paint Co, h 416½ W Beaver
*Easter Fannie (wid), lndrs, b 1724 Illinois
Easterby Wm H (Minnie B), clk Hotel Windle, h 1419 Spearing
Easterlin Charles D (Sarah A), cond A C L, h High s w cor Thomas
Easterlin Julian B, b W M Easterlin
Easterlin Theron M (Ouida), lunches 109 Main, h nr S A L Shops
Easterlin Wm M (Florine), foremn S A L, h n s Enterprise 2 w of Superior
Eastman Edward W, slsmn, b 216 Riverside av
*Eastman James, clk, b 1204 W Monroe
Eastman Mildred, dressmkr, b C W Sharman
Eastmoore Mabel E, library asst Public Library, b 1614 Ionia
Eastmoore Norman E, clk Goodyear Tire & Rubber Co, b 1614 Ionia

W. L. Ellis Moving & Storage Co. Packing and Shipping
Estimates Gladly Furnished Large Loads---Quick Service---Experienced Help
Bell Phone 6470 12th and Fisher Sts. Aut. Phone M 2259

Eastmoore Thomas (Virginia), carp, h 1614 Ionia
Eastman T Harold (Hattie), sawyer, h 1828 E Union
Easton Celia J, matron Confederate Home, h same
*Easton Clarence E (m), porter, h 1004 W Duval
*Easton King, lab, r 229 May
*Easton Wm, cooper, h 1754 Van Buren
Eathcote J Albert (Minnie), plumber C G Belote, h 16½ E 1st
Eatman Moody W (Alice; Eatman & Allen), h Hotel Virginia
Eatman & Allen (M W Eatman, D H Allen), proprs Hotel Virginia, 513 W Forsyth
Eaton Charles J, eng, b 510 Smith
Eaton Maggie, opr Bell Tel Co, b 510 Smith
Eaton Zemariah J, b 510 Smith
Eaton Zem M, clk Cohen Bros, b 510 Smith
Eaves Martin L (Annie), h 114 Georgia
Ebbs John W, electn, r 32 W Monroe
*Ebenezer M E Church, 431 W Ashley
Eberhardt Otis H, r 722 W Monroe
Eberhardt Pauline, binder Drew's, b 1231 Walnut
Eberhardt Wm A (Mary E), h 722 W Monroe
Eberhart Claud E, lab, b 7 Florida av
Eberhart Gladys, phone opr Cohen Bros, b 1614 Liberty
Eberhart Josie Mrs, h 1614 Liberty
Eberhart Philip E, carp, h 1618 E Church
Eberley Herman, real est, r 518 Laura
Eberling Bella M Mrs, h 819 Hogan

Tom Damato, Merchant Tailor
Office Phone, Auto M-1908 Residence Phone, Auto M-1137
228 WEST FORSYTH STREET, UNDER ARAGON HOTEL

MAHONEY LUMBER CO.
LUMBER, LATH, SHINGLES, MOULDINGS
YARDS: ACORN, NEAR ENTERPRISE STREET
TAKE HOGAN STREET CAR PHONE, BELL 4986

Eberling Irene, slsldy, b 819 Hogan
Eberling Warren, tinter Dozier & Gay, h 819 Hogan
Ebersole Arthur H (Minnie A), letterer Clark Monument Co, r 526 W Duval
Ebersole Donald, lab, b 526 W Duval
Ebersole Ivan, lab, b 526 W Duval
Ebersole Lee C (Vergie), mach, h 1253 E 14th
Ebersole Virginia (wid Herman), h 106 St John's av, S J
*Ebron Parthenia, cook, b 1030 W State
Eby Harvey B (Pearl), swtchmn Home Tel Co, h 2219 Liberty
Eccles B J & Co, J D Boone mgr, drugs 125 Main
Eccles Byron K (Annie), clk Sou Drug Co, h 1336 Walnut
Echevarria Felix (Fannie), cigarmkr, h 829 E Beaver
Echols John (Jessie), carp, b 14 W Orange
*Echols Lucas (m), eng, h 1592 Smith
*Echols Maceo, lab, h 422 Jackson
*Echols Mittie (wid), lndrs, h 348 Charles
*Echols Sheppard, linemn, b 746 W Beaver
Echols Wm E (Bessie), pntr, b 411 W Duval
Eckert Joseph, propr Westmoreland Hotel, h same
Eckman Bernie, oiler J T Co, b C F Eckman
Eckman Carl F (Hilda), mach J T Co, h St John's Park
Eckman Grace, b C F Eckman
Eckman Lillie, timekpr W U Tel Co, b C F Eckman
Eckman Mabel, steno Remington Typewriter Co, b C F Eckman
Eckman Nickoli C, cook, b 239 W Forsyth

Jones Lumber Co.
Eighth St. and Railroad Ave. Phone 5211

ECONOMICAL SHOE CO THE, J L Edwards Propr, We Sell for Cash Only, The Result is Economy, 5 E Bay, Tels Bell 7233, Auto M 1036
Economou Christ, clk J E Economou, b 328 E Duval
Economou John E, fruits 402 Main, b 328 E Duval
Economou May, clk J E Economou, b 328 E Duval
Economopoulos Harry P, waiter, r 612 W Forsyth
Eddenfield Oscar E (Eva), carp, h 22d s w cor Talleyrand av
Eddinger Isaac, r Y M C A
*Eddings Wm (m), lab, h 1318 Louisiana
Edenfield Allison W (Annie L), boatrepr, h 538 Riverside av
Edenfield J Mims (Edenfield & Brown), r 1012 E Duval
Edenfield Mamie, slsldy Cohen Bros, b 538 Riverside av
Edenfield & Brown (J M Edenfield, T N Brown), shoes 19 Laura
Edgar Alfred A (Ellen; Arnot & Edgar), h 1205 Market
Edgar George W (Leah P), optician 140 W Forsyth, h 333 E 7th
EDGAR OSCAR E (Clara), Agricultural Editor Times-Union, h 217 Palmetto, S J
Edgar Vaughn L, student, b 1205 Market
Edge Albert E, supt delivery Sou Ice Co, b 228 Hogan
Edge Edward A, police, r Police Hdqtrs
Edge Joseph P, boxmkr, b Cummer's Hotel
Edge Kinney B (Sivia), wtchmn, h 842½ Talleyrand av
Edge Susan (wid John), h Whitaker, Panama
Edge Wm E, boxmkr, b Mrs Susan Edge
Edge Wm T, clk Sou Ice Co, b 228 Hogan

DUVAL PLANING MILL CO. INTERIOR and EXTERIOR TRIM
C. G. BUCCI. President 7th. St and Railroad Ave Telephone 1749

Enterprise Lumber & Box Co.
1548 Enterprise St. Telephone 601
J P. Wilson, Mgr.
Lumber, Shingles, Lath, Boxes, Crates and Hampers
ESTIMATES FURNISHED

PHONE 1215 **Jacksonville Furniture Co.** 835 W. Adams Street

Edgecombe Frank E (Grace E), pntr, h Park 2 e of Jefferson
Edgecombe Harry, clk Smith-Richardson & Conroy, b H S Edgecombe
Edgecombe Herbert C, mason, b H S Edgecombe
Edgecombe Herbert S (Elizabeth H), carp, h Jefferson s w cor Orange Park rd
Edgecombe Minnie V, b H S Edgecombe
Edgerson Valou L (wid Frank), steno Equitable Life, h 134 Schofield
Edington Pauline, b W S Congleton
Edler Francis W (Jennie), musician, h 226 Newnan
*Edmonds George, lab, r 96 Leila
*Edmonds Mary, cook, h 815 King's rd
*Edmondson Albertina, steno, b 715 W Church
*Edmondson Charles J, porter, b 1737 Van Buren
*Edmondson Ernestine, cook, h 609 W Union
Edmondson Elizabeth Mrs, r Hotel Seneca
*Edmondson Horace M, lab, h 129 North
*Edmondson Hugh (m), swtchmn, h 1938 Windle
EDMONDSON INVESTMENT CO, James W Edmondson Pres, Joseph A Edmondson Vice-Pres, L W Baldwin Sec, 1003 Fla Life Bldg
EDMONDSON JAMES W (Louise C; Clement D Cates & Co), Pres Edmondson Investment Co and Citizens Home Investment Co 1001 Fla Life Bldg, Tels Bell 5151, Auto M 1505, h 1430 Riverside av, Tel Bell 3096

TELFAIR STOCKTON & CO.
Five-Year Mortgages, Real Estate and Insurance
108 W. BAY STREET TELEPHONE 310

*Edmondson Jane (wid), dom, h 715 W Church
*Edmondson Jarrett L, pntr, b 715 W Church
*Edmondson Joseph (m), lab, h 1737 Van Buren
Edmondson Joseph A, v-pres Edmondson Investment Co, res Tallahassee, Fla
Edmondson Sarah G (wid John), b 1429 Rosselle
*Edmondson Thomas B, porter, b 715 W Church
*Edmonson Dock (m), brklyr, h 707 Caroline
*Edmonson Richard Q, restr 51 S Ocean, r 103 E Union
*Edmunds Julia, nurse Brewster Hospital, r same
Edmundson Henry B, asst sec Fla Boosters Club, r 1103 W Monroe
Edmundson Wade H (Etta), lab, h 565 Cherry av
*Edney Matilda (wid), b 311 W State
Edrington Alva, bkpr C C Butler Co, b 1311 E Duval
Edrington John T (Leona), painter, h 1311 E Duval
Edson Elbert J (Elizabeth), barber, h Whitaker, Panama
Edson J Milton (Georgie E), sec-treas Turner & Fudger Co, h 129 E 7th
Edson J Milton jr, timekpr Eppinger & Russell Co, b 129 E 7th
*Edward Waters College, Rev J A Gregg pres, King's rd cor Magnolia
*Edwards Agnes M, tchr Stanton School, b 138 Lee
*Edwards Alberta (wid), lndrs, h 416 Stonewall
Edwards Alice M (wid J J), h 1721 Albert
Edwards Amma A, clk b 720 E 10th

FORD ROOFING CO.
Sheet Metal Work General Roofing
326 WEST ADAMS STREET TELEPHONE 6636

Mrs. M. A. Strickland, Propr.
FOR TRANSIENT OR PERMANENT GUESTS REASONABLE RATES CAFE a la CARTE
Main and Adams Tel. Bell 2140, Auto M 3645

Lewis L. Copeland
OPTOMETRIST and OPTICIAN
113 W. DUVAL ST. Ground Floor St. James Bldg.

*Edwards Arthur, cigarmkr, b 811 Orange st la
*Edwards Arthur, elev opr, r 131 North
*Edwards Asa, lab, r 1146 Grant
Edwards Bertha L, steno E E West, b 1721 Albert
*Edwards Bessie, cook, h 640 W Church
Edwards Bessie L, steno A C L, b 37 W Monroe
*Edwards Carrie (wid), dom, h 1232 Madison
*Edwards Charles, lab, b 2 Lee st la
*Edwards Charles (m), waiter, b 533 W Union
Edwards Charles H (Marie), photogr 40 U S Trust & Sav Bank bldg, h 148 E 8th
Edwards Charles W (Edith), sta master Jax Traction Co, h 718 May
*Edwards Clara (wid), lndrs, h 230 McCormick's la
Edwards Clifford (Ivey), checker, h 711 E 11th
*Edwards Daniel, lab, b 417 Washington
*Edwards Daniel, porter, b 428 Jackson
*Edwards David P (m), barber, b 617 W Church
*Edwards Dicie (wid), h 417 Washington
*Edwards Donie (wid), lndrs, h 429 Park
*Edwards Drew, lab, h Railroad av nr Cedar, S J
Edwards Edna, student, b 401 E Church
*Edwards Edward, lab, b 214 Stuart
*Edwards Edward (m), drayman, h 756 W 26th
Edwards Edward A, meter rdr Jax Gas Co, r Y M C A

W. M. McCRORY CO. General Insurance Surety Bonds
28 JULIA ST. TEL. BELL 3852

*Edwards Edward D (m), lab, b 1800 Davis
*Edwards Elijah (m), lab, h 527 Eagle
*Edwards Eliza (wid), cook, h 127 W State
*Edwards Eugene, lab, h 805 W Beaver
*Edwards Eugene, porter, b 1923 Center
Edwards Eula, asst Dr Frederick Bowen, b 124 E 2d
*Edwards Evander, lab, b 1405 Cleveland
Edwards Frank A (Johnnie), dep sheriff, h 26 E 6th
Edwards Frank M (Lottie), asst eng City Highway Dept, h 1627 Herschell
Edwards Frank R, student, b 417 W Ashley
*Edwards George (m), driver, b 510 Jefferson
*Edwards George, lab, h 1721 Louisiana
*Edwards George (m), gardener, h w s King 1 s of Lackawanna av
Edwards George M (Florence: Edwards & St John), h 1235 Walnut
Edwards G B, cond Pullman Co, b Hotel Windle
*Edwards Harold (m), labeler, h Van Buren nr 3d
*Edwards Henry (m), lab, r 334 E Beaver
*Edwards Ida E (wid), dom, h 1530 5th av
*Edwards James (m), carp, h 923½ W Ashley
*Edwards James (m), fireman, h 1335 Evergreen av
*Edwards James, lab, r 2013 Mars av
*Edwards James (m), lab, h 1613 Hains av
Edwards James G, barber A M Lewis, h 506 E Monroe

Harris-Cantrell Hardware Co.
COMPLETE LINE OF BUILDERS' SUPPLIES
B. P. S. PAINTS KEEN KUTTER EDGED TOOLS
508 MAIN STREET TELS: BELL 5097; AUTO. M-1097

"We make a Truck to fit your business"
"They have no superiors"
GMC TRUCKS
GARAGE and SALES CO.
Distributors of G. M. C. and V. I. M. TRUCKS
H. C. YEARGAIN, Proprietor
14 1-2 South Laura St.
Tels. Bell 6620, Auto M 1236

STINSON ELECTRIC CO. WHOLESALE AND RETAIL ELECTRIC SUPPLIES
37 W. FORSYTH STREET TELS. BELL 477 AUTO M. 3477

Furniture of the Better Grade See CHADWICK'S
ALSO RUGS AND LINOLEUMS. Agents Grand Rapids Furniture. 7-9 E. Bay St. Phone 330

Edwards James P (Genevia), custodian Court House, h 1325 W Adams
*Edwards James W (m), lab, h 931 Forest
*Edwards Jane (wid), lndrs, h 1006 Spearing
*Edwards Jerry (m), porter, h 1604 Lee
*Edwards John (m), lab, h 1328 Illinois
Edwards John G (Edna F), contr, h 2008 Perry
Edwards John L (Ida A; Economical Shce Co), h 1533 Walnut
Edwards John R (Katherine O), h Talleyrand Club
*Edwards Jonas B, lab, h Atlantic av 2 s of 20th
*Edwards Joseph, carp, h 541 W Orange
*Edwards Joseph (m), cook, h 1016 W 10th
*Edwards Julia, dom, b 1134 Cedar
*Edwards Lawson, lab, b 127 W State
*Edwards Lewis (m), lab, h 2502 Durkee av
*Edwards Lillie (wid), dom, b 514 W Orange
Edwards Loula M (wid Bailey), furn rms 401 E Church
*Edwards Louis (m), driver, b 1027 W Beaver
*Edwards Lulu (wid), h Armour's qtrs
*Edwards Mabel (wid), lndrs, h 800 Johnson
*Edwards Maggie, lndrs, h 1405 Cleveland
*Edwards Margaret (wid), lndrs, h 811 Orange st la
Edwards Margaret M, tchr, b 417 W Ashley
*Edwards Maria (wid), lndrs, h 428 Jackson
*Edwards Marie, tchr, b 2032 Jupiter
*Edwards Martin, lab, b 1211 Louisiana

SEEDS E. A. MARTIN SEED CO.
BELL PHONE 4277 — 206 EAST BAY ST. — AUTO. M-2368
Garden, Field and Flower Seed, Poultry Supplies and Remedies, Hay; Grain and Feed
Incubators

*Edwards Mattie (wid), lndrs, h 435 Bloxham
Edwards Nellie Mrs, asst The Viavi Co, h 19th and Edgewood av
*Edwards Norah (wid), lndrs, h 1710 Pelican
Edwards Norman C, clk Armour & Co, b 435 E Adams
Edwards N L, messr Sou Exp Co, b 216 Riverside av
Edwards Osriel T (Lillian), agt A C L (Fla Transfer), h 318 W Ashley
Edwards O Wyatt, metal wkr, b 1410 Clark
*Edwards Philip (m), lab, h 1345 Franklin
*Edwards Rebecca, lndrs, h 210 Jefferson la
Edwards Rees W Rev (Fanny), h 417 W Ashley
Edwards Robert (Margaret), gardener, h Railroad av, Murray Hill
Edwards Robert S, clk, b 1325 W Adams
Edwards Rouse, clk W T Edwards, b 711 E 11th
*Edwards Sadie, lndrs, r 1772 Florida av
*Edwards Samuel L (m), lab, h 412 Caroline
*Edwards Sarah (wid), lndrs, h 1307½ Davis
Edwards Sarah L (wid George), h 236 W Beaver
*Edwards Screven, lab, r 1134 Cedar
*Edwards Starrett (m), lab, b 214 Stuart
Edwards Thelma A, b 401 E Church
Edwards Waller T (Mary), grocer 850 E 8th, h same
*Edwards Walter, lab, b 1405 Cleveland
*Edwards Walter (m), lab, h 845 Palmetto

Walker Distributing Co. Distributing, Sign Tacking, Window Dressing, Circular Mailing
403 Main St. Store Room 34 E Union Multigraphing, Folding, Addressing
Phones Bell 839, Auto M1839 & M1854 Lithographing and Sniping

Best at Lowest Prices in—
LUMBER, LATH, SHINGLES, MOULDINGS, ETC.
MAHONEY LUMBER CO.
Yards: Acorn, near Enterprise St. Take Hogan St. Car Phone, Bell 4986

Edwards Walter M (Eleanor), sec Fla Talking Mach Co, h 5 Oakdale apts
*Edwards Wm (m), lab, b 1634 Spearing
*Edwards Wm, porter, b 413 Caroline
Edwards & St John (G M Edwards, A H St John), real est 1 Herkimer bldg
Egan James, millhd, b Cummer's Hotel
Egar Michael B, bkpr, b 1617 Ionia
Egerton Hugh W (Floy), with Sou Utilities Co, h 143 W 8th
*Eggmont Hotel, Lawrence Thomas propr, 639½ (635½) W Ashley
*Egleston Wm, chauffeur 205 W 3d
Egli Clifton (Ada), baker Dorsey-O'Neill, h 1532 Main
*Eglind Marie L (wid), dom, h 814 Jefferson
Ehle George, collr, h 329 E Forsyth
EHMANN EMIL A (Ella; Geo O Holmes and E A Ehmann), Architect 135 E Bay, Tel Bell 1042, h 400 E 4th, Tel Bell 1829-J
Ehrlich Max, buyer The Germain Co, 811 Heard Bank bldg
Ehrmann Emil E (I B), h Ortega blvd, Ortega
Eiby Theresa H (wid Charles E), h 830 Grape
*Eichelberger Charles (m), tailor, h 827 Spearing
*Eichelberger Conrad A (m), bicycle repairs 1313 W Adams, h 1224 Corning
Eichler John F, mgr Elgin Tailors, r 119 Newnan
Eidson Richard H (Eugenia), clk Gress Mfg Co, b 222 W Church
EIGHTH STREET MARKET, E B Summerlin Propr, Only Exclusive Market in Springfield, 10 E 8th, Tels Bell 4871, Auto M 2468
Eike Herman W, farmer, h 29th n e cor Flynn av
Eilenberg John F (Jennie M), h 430 W 7th
Einig Annie, r 212 E Church
Einig John P (Louise), clk S B Hubbard Co, h 311 Parker
Einig Karl, r 212 E Church
Einig Mary E (wid John), r 212 E Church
Einstein Robert (Frances M), dry goods 429 and clothing 535 W Bay, h 861 Oak
Eiselstein Henry (Marie), chef, r 620 W Monroe
Eisemann Robert W (Eliza), painter, h 328 Carmen
Eisfelder Allie Mrs, dressmkr, h 1706 Clark
Ek John H (Emma C), mgr Duval Harness Co, h 311 E 1st
Elam Eugene C (Julia), engraver Times-Union, h 1711 Hubbard
Elam Nicholas, clk George Joseph, b 53 E 16th
Elarbee Henry H (Jennie), turpentine cpr, h 133 W 4th
Elarbee Henry H jr, local mgr Rosin & Turpentine Export Co b 133 W 4th
*Elbert Robert (m), lab, h 1102½ Ionia
Elchlepp Albert A (Eneretta), contr, h 1915 Forbes
Elder Alma S, b 2114 Walnut
Elder Ansel M, cashr Morris & Co, b 305 W Duval
Elder Belinda, asst supt DeSoto Sanitorium, b same
Elder Charles, clk, b 305 W Duval
Elder John (Estelle), mach, h 1727 Enterprise
Elder Oscar Y (Mary L), trav frt agt Clyde S S Co, h 1839 Laura
*Elder Zachariah (m), lab, h 1317 W Beaver
*Elders Jessie (wid), h Talleyrand av nr Sou Ry
Elders Wm M (Frances), molder, h 1011 E Adams

JAX. CONCRETE CO.
SIDEWALKS, CONCRETE BLOCKS, Etc.
530 Riverside Ave.
F. C. HEDRICK, Mgr.
Bell Tel. 678
Auto R1353

W. Mulford Marsh ARCHITECT
338 St. James Bldg. Phone, Auto M-3345

JAMES N. COONS
Plumbing, Heating, Roofing
22 OCEAN ST. PHONE, BELL 2279
LET COONS DO IT

Eldred Vernon W (Minnie), film opr, h 611 Main
Eldridge Wm F (Cassie), lumber inspr, h 1536 Main
Eleazer Walter B, mach St John's R T Co, b 2205 Main
Eleazer Wheeler T (Ruth), boilermkr S A L, h 2205 Main
*Eleby Doyle, clothes clnr 909½ Florida av, r same
Electric Storage Shop (J W Schaid), 12 W Church
Elena Flats, 122-128 E Duval
Elgin Butler Co of Florida, H E Harkisheimer pres, E S Moore v-pres, O L Vordermark sec-treas, 905 W Bay
Elgin Tailors, J F Eichler mgr, 603 Fla Life bldg
Elhami Samuel, fruits 708 W Bay, r Panama Hotel
Elian George (Sarah), grocer 2236 Evergreen av, h same
Elian Mary, b 2236 Evergreen av
Elian Moses (Ida), grocer 1255 Main, h 49 W 1st
*Elias Moses, fireman, b 1024 W Church
*Eliga Charles (m), lab, h 1725 Smith
ELITE CLUB, L R Crenshaw Pres, D F Crenshaw Sec and Treas 15 Main, Tels Bell 4140, Auto M 1043
Elite Costuming Co (Mary I Ruhl, Jane Anderson), 322 St James bldg
*Elizabeth Baptist Church, w s Ionia 2 s of 25th
Elizabeth Edgar Hall, Anna D Gillette matron, 218 W Union
*Elkin Henry, lab, h 425 Dewdrop
Elkins Caroline F (wid Isaac), h 47 Lancaster ter
Elk Emil (Lytie), painter, h 53d nr Barbaree av, Panama

SAMUEL C. TAYLOR
14 OCEAN ST.
PHONES: Bell 1773, Auto M 1773
THE RENTING AGENT
INSURANCE
REAL ESTATE and LOANS

ELKS CLUB, Wm A Jones Mgr, Laura n e cor Adams, Tels Bell 339 and 7097, Auto M 1453
Ellett Robert, clk Sou, r 225 E Duval
Ellias Albert, clk George Ellias, b 523 W Adams
Ellias George (Mary), grocer 532 W State, h 523 same
Ellinghaus Agnes, student, b 6 W Ashley
Ellinghaus Frederick (Lydia), barber 119 W Forsyth, h 1, 6 W Ashley
Ellington Benjamin F (Louisa), mgr R J Rivers, h 638 Smith
Ellington Bennie L, b 638 Smith
Ellington Charles R (Bessie M), stevedore, h 325 Carmen
*Ellington Julia (wid), lndrs, h 309 Myrtle av
Elliott Allen S, clk Carolina Portland Cement Co, b 343 E 1st
Elliott Anna S (wid C G), h 657 Park
*Elliott Clara, cook 33 Water
Elliott Ellen, b 636 E 25th
Elliott Emily (wid J T), h 116 E 8th
Elliott Ethel O, opr W U Tel Co, b 636 E 25th
Elliott-Fisher Co, S J Jones sales agt, bookkeeping machines 407 Duval bldg
Elliott George L, electn, b 657 Park
*Elliott Henry (m), painter, h 1517 W Union
ELLIOTT JESSE M (Juyden), Foreign Adv Mgr Times-Union, h 1924 Silver
*Elliott Lillie B (m), maid, h 415 Jefferson
*Elliott Oscar, lab, r 202 Douglas

GLASS FRENCH MIRROR PLATE GLASS CO. MIRRORS
WHOLESALE and RETAIL
535-537 E. BAY ST. TELS BELL 1572, AUTO M 1572

E. G. GOLDER
Successor to COONS & GOLDER
PLUMBING HEATING FIRE ESCAPES RE-TINNING COPPERS
16 E. Adams
Both Phones

PHONE 388 327 LAURA STREET, OPPOSITE HEMMING PARK
SABUT TIRE & SUPPLY CO.
TIRES SUPPLIES VULCANIZING

ELLIOTT QUINNIE J (Lula), Contractor and Builder 636 E 25th s s 25th 6 w of Evergreen av, h same, Tel Bell 7263-J
Elliott Randolph, colln supervisor Bell Tel Co, h 117 E 2d
*Elliott Rosa (wid), lndrs, h 1335 W Monroe
Elliott Walter H, messr, b 1940 Walnut
ELLIOTT WM ANSEL (Bertha M), Business Mgr Florida Publishing Co, h 234 W 4th
*Ellis Albert, porter C E Dorsey, b 1710 DeLyons
Ellis Albert, sailor, r 522 W Adams
*Ellis Allen E (m), porter, b 744 Minnie
Ellis Alma J Mrs, tchr Central Grammar School, h Day av and Reynolds
Ellis Alonzo L (Lucille M), clk, h 254 W 8th
Ellis Arthur, metal wkr, b Joseph Ellis
Ellis A Wright (Evelyn B), agt Otis Elevator Co, h 129 Liberty
Ellis Beulah H (wid J S), h 750 Oak
Ellis Charles D (Lee & Ellis), r 45 E 11th
Ellis Charles W, dairy Lackawanna av, h same
ELLIS, CURTIS & KOOKER (R N Ellis Jr, E W Curtis, T H Kooker), Civil Engineers and Surveyors 211 to 215 Florida Fire & Casualty Bldg, Tel Bell 948
*Ellis Daniel, shoemkr, r 927 Jefferson
Ellis Edgar E (Myrtle H), mach, b 750 Oak
Ellis Florence, b 24 E 2d
Ellis Frances Mrs, h 317 Washington
Ellis Frank B, clk Bell Tel Co, b 531 E Duval
Ellis George D (Alice), tinner S B Hubbard Co, h 1416 E Duval
*Ellis Grant (m), lab, h 3 Foster's la
*Ellis Handy, driver, b 515 W Union
*Ellis Jack (m), lab, h 1220 Johnson
*Ellis James (m), millwkr, h w s Walnut 5 n of 22d
*Ellis James H (m), barber, h 2134 Mars av
*Ellis John, driver, b 1220 Johnson
*Ellis John (m), lab, h 22 Rushing
*Ellis John B, lab, h 817 Newnan
Ellis Joseph (Flora), mgr A Samuels & Co, h 1921 Herschell
Ellis Joseph B (Evelyn), lab, h E 13th cor Bennett
*Ellis Joshua (m), lab, h 1204 W Ashley
*Ellis Lee (m), lab, h 1409 Pelican
Ellis Leola, bkpr Harkisheimer Co, b 1946 Walnut
Ellis Levin J (Alma), slsmn, h s s Reynolds 2 e of Day av
*Ellis Lizzie (wid), b 1505 Winthrop
Ellis L Ottilia, b 750 Oak
*Ellis Maggie, smstrs, b 500 S Myrtle av
Ellis Manuel D (Evelyn), painter, h 908 E Adams
Ellis Mary J (wid Jackson), h 7 Lafayette
Ellis Moury I, student, b 750 Oak
Ellis Nannye M, tchr Massey Bus College, b 37 W Monroe
Ellis Oddie D (Gatie), car repr, r 709 Charles
*Ellis Robert (m), plasterer, h 1022 W State
*Ellis Robert (m; Ellis & Johnson), h 1208 W Ashley
ELLIS ROBERT N (Fannie M), Purchasing Agt City Board of Bond Trustees, h 24 E 2d
ELLIS ROBERT N JR (Ellis, Curtis & Kooker), h 24 E 2d
Ellis Samuel S (Bessie), fireman, h 724 W 18th
*Ellis Thomas (m), lab, h 440 Spruce
Ellis Virgil, guide, b 2122 Fisher
Ellis Wade G (Susie), dairy n s Henry 1 e of Day av, h same

PORTAGE TIRES
Guaranteed 5,000 Miles Phones Bell 4373, Auto M 2817
ACCESSORIES
VULCANIZING
SERVICE CARS
68% GASOLINE
GEO. M. ADAMS
Portage Tire Co.
CHAS. M. SHINE
10 E. DUVAL STREET

C. H. HOUGHTON GEO. M. PRICE
Jacksonville Plumbing Supply Co.
PLUMBING, ROOFING, Steam and Gas Fitting
C. H. HOUGHTON, Licensed Plumber
15 Julia St. Phones Bell 569, Auto M 8118

DUVAL IRON WORKS
Oscar Rubin C. J. Eppert
Machinist, Blacksmith & Boiler Works
Bell Phone 4491 126 W. Bay
OXY-ACETYLENE WELDING AND CUTTING

TILE and MARBLE WORKS
A. J. CESERY, Office and Factory, Foot of E. Bay St. Phone 1250

Ellis Wm, chauffeur, r 522 W Adams
ELLIS WM L (Bessie M; W L Ellis Moving & Storage Co), h 2250 Fisher
Ellis Wilson (Sarah), millwkr, h 2815 Fisher
ELLIS W L MOVING & STORAGE CO (W L Ellis), Moving, Storage, Packing and Shipping, 12th and Fisher, h same, Tels Bell 6470, Auto M 2259
*Ellis & Johnson (Robert Ellis, S A Johnson), grocers 1201 W Ashley
Ellison Alfred R (Hattie), vet surg 1802 Lackawanna av, h same
*Ellison Anna, lndrs, h 604 Eagle
*Ellison James (m), lab, h 327 North
*Ellison Jane (wid), lndrs, h 1551 E Church
Ellison Joseph, tel opr S A L, b Mrs M S Smith
Ellsworth Charles E (Minnie), printer, h 524 Julia
Ellsworth J Guy, printer 10 Hogan, r 301 W Adams
Ellsworth Lloyd H, student, b 2040 Walnut
*Elm Joseph, lab, h 219 Park
Elmer Albert, clk A M Endel, b 36 W Orange
*Elmore Alice, cook, h 1332 Spearing
ELMORE FRANKLIN H (Elmore & Elmore), b 33 E Monroe, Tel Bell 141
Elmore John T (Letitia), cond, h Longfellow av, Ortega
*Elmore Joseph (m), lab, h 1872 Hickory la
*Elmore Laura, cook, h 402 (502) Phelps
Elmore S E (Sarah F), eng, h s s Park 2 w of Perry av
ELMORE THOMAS T (Margaret W; Elmore & Elmore), h 1035 May, Tels Bell 3562-J, Auto R-3531
*Elmore Vernon (m), painter, h w s Market 2 n of 24th
ELMORE & ELMORE (Franklin H and Thomas T), Real Estate, Insurance and Surety Bonds 402 Bisbee Bldg, Tels Bell 6585, Auto M 1585
Elms Edith, clk A Samuels & Co, b 49 E 11th
Elms George E (Myrtle), com trav, h 2033 Herschell
Elomaa E J, b Joseph Pumalo
Elpert Harry, swimming instructor, r Forsyth apts
Elsenheimer Charles L (Janie), boilermkr S A L, h s s Spencer 1 e of MacDuff av
Elsenheimer George J (Dora), foreman S A L, h 103 Graddock
Elsenheimer Joseph E (Violet E), inspr S A L, b 103 Graddock
Elsline Flats, 16 E Church
Elson Antonio (Annie), moving picture opr, h 626 Main
Elson Essie, b 1839 Pearl
Elson Henry (Annie E), mgr Paragon Club, h 1839 Pearl
Elson Louis, clk Carl Schevitz, b 1839 Pearl
Elson Tony, film opr, r 431 W Monroe
Elson Wm, clk Flynn-Harris-Bullard Co, b 1839 Pearl
Elton Adroniram P (Ettie I), lumber, h 646 Riverside av
Elton Charles J (Edna C), lumber, h 646 Riverside av
Elton Florence L (wid J H), b 1104 E Monroe
Elton John H (Mayme), sec and treas Towers Hdw Co, h 2127 Oak
Elton Thomas B (Helen B), slsmn Towers Hdw Co, h 1718 Market
Elton Walter J, clk Pen Naval Stores Co, b 1104 E Monroe
El Vedado Apartments, 524 E Duval
Elwin James W (Elsie), supt, b 1311 E Duval
Elwes Frank C, h 2125-27 Main

Florida Trunk Mfg. Co.
Fancy Leather Goods
115 WEST BAY ST.
Both Phones 1005

LUMBER Mahoney Lumber Co.
SERVICE, QUALITY. GET OUR PRICES
YARDS: ACORN, NEAR ENTERPRISE ST.
Take Hogan Street Car. Phone, Bell 4986

Elwes Frederick, student, b 2029 Main
Elwes Susan C Mrs, b 2029 Main
Elwood Perry, h Ortega blvd, Ortega
*Ely Charles, student, b 3501 Pearl
*Ely Listus, lab, h 25th cor Bridier
Emanuel Amos, b Park av, Ortega
*Emanuel Baptist Church, Forest n w cor Divine
Emanuel Hattie (wid E F), h 144 W 21st
Emanuel Julia (wid Amos), b 345 E 1st
*Emanuel Sidney (m), tmstr, h 1613 (1603) Illinois
Emanuel Wm F (Culver & Emanuel), b 345 E 1st
Embil Julius R (Mary M), Cuban vice-consul, h 1030 Laura
Embree Edward L, pres Natl Boat & Eng Co, h Buena Vista, Fla
Embree Noah M (Catherine), painter, h St John's Park
Embree Royal B, treas Natl Boat & Eng Co, h Buena Vista, Fla
EMBREY THOMAS H (Maudella), Slsmn Rhodes-Futch-Collins Furniture Co, h 225 E 7th
Embry Alvin L, mach, r Duval Hotel
Embry Charles T jr, clk W U Tel Co, b 119 E 7th
*Emely Arthur, waiter, r 1522 Clay
Emerich Henry L (Katherine), baker 1535 Walnut, h same
Emery Charles S (Agnes), car inspr A C L, h 7 Rast av
Emery Constance M (wid George H), h 221 E Adams
Emery Edward H (Ola), v-pres and sec Sabel Bros, b 1940 St John's av
Emery George (Lena A; Wiesenfeld Warehouse Co), h 2363 Riverside av
Emery Joseph J (Harriette B), h Herschell nr Fishweir Creek
Emery Kate (wid W E), h 1546 Rosselle
Emery Leroy F, boilermkr, b 1546 Rosselle
Emery Maud N, b 1546 Rosselle
Eminozer Wm H, slsmn, r 501 W Monroe
Emison Nancy C (wid Thomas), b 1931 Silver
Emlyn Wm N (Wilhelmina), printer Metropolis, h 2031 Hubbard
Emmerson Edward E (Nellie), painter, h 1503 Evergreen av
*Emory Amanda (wid), waitress, b 515 W Beaver
*Emory James (m), lab, h Armour's qtrs
*Emory Maggie, boarding, h Armour's qtrs
Empire Decorating Co (J R Fuhrman, C R Wooten), 23 Barnett bldg
Empire Lumber Co, F P Fleming pres, A Meigs v-pres, K W Hunter sec and treas, 319 Law Exchange bldg
Empire Printing Co, R L Harper mgr, 120 E Forsyth
Empire Scale & Fixture Co, D R Lauderbach pres, W D Miller sec and treas, 116 E Forsyth
Endel Albert M (Myrtle), men's furngs 133 Bay, h 1502 Laura
Endel Estelle, slsldy A M Endel, b 21 W Monroe
Endel Marcus (Millie), pure food inspr, h 2112 Main
Enfield George (Hallie), steno, b 339 W Adams
Enfield Nora Mrs, waitress, b 509 W Adams
Eng Wm, lndry 1651 Main, h same
Enge Axel (Enge Bros), b 134 Schofield
ENGE BROS (Axel and Noble), Artists, Engravers and Moving Picture Slides, Metropolis Bldg, Tel Bell 6540
Enge Lillie T, r 134 Schofield
Enge Noble (Enge Bros), b 134 Schofield

GIBBS GAS ENGINE CO., of Fla.
ENGINEERS AND MACHINISTS
MODERN SHOPS
26 S. MAIN ST.
Tels., Bell 5011
Auto M. 1497

WE CAN FURNISH YOU
ANY DIRECTORY PUBLISHED
in the World at Publisher's Price. Same Day Order is Received
R. L. Polk & Co.
PUBLISHERS
Jacksonville, Birmingham, Detroit, New York

SIGNS MOTT, JR. BLTN. SYSTEM
OF ALL KINDS OUTDOOR ADVERTISERS 31 W. Forsyth St.

B. E. Hardacre Company | "We Will Bond You"
ROOMS 314-15-16 DUVAL BLDG. PHONE 577 | We Write All Forms

Engel Paul E (Minnie), mgr Seminole Club, h 2204 Park
Engelhardt Carl (Marie), tailor, h 2129 Forbes
ENGINEER BUILDING, 1004 Main
Engler Harry (Sarah), grocer 501 S Myrtle av, h same
Engles Monte (Ruby), painter, r 525 W Monroe
English Andrew P, phys 1303 Main, h same
English Clifton (Mabel), tel opr, b 1230 (1130) E 11th
*English Edward (m), lab, h n s 24th 3 w of Buckman
English Edward L (Kate), clk, h 840 Dellwood
English Eliza Mrs, b 145 E 3d
*English Frank (m), horseshoer, h 654 Bloxham
*English James A (m), barber 703 Bridier, h 717 same
English John (Myrtle), h Lawton av, Panama
*English Julius, lab, h Panama
English J Frank, cashr Sou Ice Co, b 1533 Main
English Martha C, steno Our Home Life Ins Co, b 303 Market
English Park, cor E Forsyth and Catherine
Engstrom Robert (Hulda M), plmbr 1304 Florida av, h same
Enjody Nicholas (Laura), carp, b 403 Catherine
*Enlow David C, janitor Union Cong Church, b 424 Charles
Ensman Charles (Mamie), ladies' tailor 455 St James bldg, h 1590 Main
ENNEIS ALEXANDER M (Maxie), Pres Independent Laundry Co (Inc), h 825 May
Enneis Francis B, student, b 825 May
Enneis Mozelle C, student, b 825 May
Enneis Wm H (Alma), flagman S A L, h 811 May
Enniss James H, clk, r 35 W Church
Enniss Kate (wid Pinckney C), r 35 W Church
Enniss Peyton H, sol frt agt N Y C Lines, r 35 W Church
Enniss Pinckney C, steno Ford Motor Co, b 35 W Church
*Enoch Charles, tmstr, h 1003 Franklin
*Enoch Minnie, lndrs, h 1545 E Church
Enos Frank H (Ellen), confr 110 Myrtle av, S J, h same
Ensey Richard F, civ eng 416 Dyal-Upchurch bldg, r St George Hotel
Ensminger Charles C, capitalist, b Hotel Windle
Ensminger Flats, 129 Market
*Enslow Samuel, janitor, b 218 E State
Entenza John P (Louisa), cigar mfr 314 W Adams, h 2600 Park
Enterken Albert C, lineman W U Tel Co, r 220 Riverside av
Enterkin Daniel J, cond J T Co, h 428 Elder
Enterkin Thomas A (Stella), mtrmn, h 556 Spruce
ENTERPRISE LUMBER & BOX CO, S L Bean Pres, C S Brooking Vice-Pres, J P Wilson Mgr, 1548 Enterprise, Tel Bell 601
*Enterprise Meat Market (Charles Simmons), 21 Broad
Enterprise Way Bill Index Co, O T Edwards mgr, 18 Jefferson, P O box 2344
Entzminger Nora Mrs, mgr linen room Aragon Hotel
Enyedy Nicholas (Laura), carriage mkr, r 403 Catherine
*Ephraim Jacob (m), driver, h 1302 King's rd
*Epkins Clifford, lab, h 709 Eagle
EPPERT CHARLES J (Grace; Duval Iron Works), 126 W Bay, Tel Bell 4491, h 15 E 9th, Tel Bell 6199-J
Eppes Katie Mrs, sec J E Gammon, r 214 E 3d
Eppes T Jefferson (Katherine), slsmn, b 244 E 1st

Certified Public Accountant | **John A. Hall**
Audits, Accounting Systems, Examinations
416 Heard Bank Bldg. Bell Phone 3836

Eppinger & Russell Co, Cecil Willis mgr, whol lumber 46 Buckman bldg, creosoting plant s s Talleyrand av 1 n of 23d
*Epps Edward G, porter, b 1459 Madison
*Epps Elouise A (wid), tchr, h 843 Jessie
*Epps Joseph (m), lab, h 1021 Caroline
*Epps Rosa, dom, b 1742 Madison
Epps Wm C, exp messr, b 756 W Monroe
Eppstein Merton H (Jennie), real est, h 2324 Laura
Eppstrom Abe, U S inspr, b 109 E Church
EQUITABLE LIFE ASSURANCE SOCIETY OF THE U S THE, Wm Dickson Agcy Mgr, M L McIlvaine Cashr, 414-416 Duval Bldg, Tel Bell 33
Equitable Realty Co, John H Williams pres, M Bishop Gibson sec-treas, 1001 Heard Bank bldg
Erban Wm A, lineman Bell Tel Co, b 754 W Adams
Erdman John A (Ellen G), inspr Sou Weighing & I Bureau, h 19 E 2d
Erdman Vincent, carp, h Hiawatha av, Ortega
*Ergle Lillie (wid), b 1110 W Church
Erickson Gustus T (Pearl), h 529 MacDuff av
Erickson Gustus T jr, clk, b 529 MacDuff av
Erickson Walter N, student, b 529 MacDuff av
Ernst Andrew (V Louise), foreman, h s s Warrrington av 1 w of Summer
Ernst Joseph (Mary), clk Germania Club, h Vinzant av s w cor Reynolds

J. P. Campbell
Main Office, Factory and Warehouse, Union Terminal Building. Branch Office and Display Room 111 W. Duval.
MODERN Fruit Packing House Machinery

Erquett Wm M (Lula), blksmith, h 16 Rayford
Ertel Marian R, clk Industrial L & H Ins Co, b 401 E Forsyth
Ervin Abraham (Martha), gardener, h 4 E 22d
*Ervin John (m), chauffeur, h 209 E Union
*Ervin Louis D (m), ins agt, h 1664 Evergreen av
*Ervin Martha, dom, b 222 W Orange
Ervin Nathaniel, butcher, b 4 E 22d
*Ervin Samuel, lab, h 333 Caroline
Ervin Wm, lab, b 4 E 22d
Erwin DeWitt M (Grace), waiter, r 31 E Church
Erwin Frank, clk, b 31 E Church
*Erwin Jacob B Rev (m), pastor Harmony Baptist Church, h 702 W Victoria
ERWIN STANLEY (Eugenia), Physician, Office Hours 11 a m to 1 and 5 to 6 p m, 209 Duval Bldg, Tel Bell 114, h 333 Copeland, Tel Bell 5602
Eschenbecher Charles, barber H A Meister, res Floral Bluff
Eskola Nestor (Senja), carp, h 53d nr Barberee av, Panama
Esser Albert G (Jennie), plumber R L Slaughter, h 1416 (816) Rosselle
Esser Albertina (wid A S), h 750 Charles
Esser Emma J, steno M D & S R R, b 750 Charles
Esser George F, plumber, b 750 Charles
Esser Marie F, b 750 Charles
Esser Sophie M, bkpr F W King & Co, b 750 Charles
Esser Wm F, civ eng, b 750 Charles

HUTCHINSON AUDIT CO.
352-354 St. James Bldg.
Phone, Auto M 1959
Auditors and Accountants

CUMMER LUMBER COMPANY
Manufacturers of Rough and Dressed YELLOW PINE LUMBER and TIMBER. ALSO VEGETABLE CRATES OF ALL DESCRIPTIONS

Marcus Conant Co. FUNERAL DIRECTORS AND EMBALMERS
Auto Anbulance Service. 220 E. Monroe St. Tels. 11 and 2240

Estaver Wm A (Alberta W), garage 220 W Monroe, h 126 W Beaver
*Estelle Robert, baker, r 545 Park
*Ester Andrew, lab, h Panama
*Estridge Richard M (m), car clnr, h 1422 (1338) Davis
Etheridge Hugh C, chf clk Ford Motor Co, b 117 E Ashley
*Etheridge Jesse S (m), carp, h 938 Madison
ETTER SAMUEL H (Florida Trunk Mfg Co), 115 W Bay, Tels Bell 1005, Auto M 1005, h 23 W 3d
Ettinguff Saul (Mildred), news, h 818 Julia
Eubank Tennie E, h 232 E 9th
Eubanks Albert A (Eleanor), clk Armour & Co, h 217 Market
Eubanks Edward F, ins agt Reliance Life, r Y M C A
*Eubanks Samuel (m), lab, h Panama
*Eumors Henry (m), porter, h 530 Park
EUREKA MULTIGRAPHING SERVICE (Mrs Gerturde D Corbet), Room 26 Barnett Bldg, Tel 4626
*Eustice Dolly (wid), dom, b 810 W Beaver
*Evans Albert (m), lab, h 1419 Davis
*Evans Alex H (m), lab, h 613 Johnson
Evans Alfred B (Lena M), car inspr S A L, h s s Townsend 2 e of MacDuff av
Evans Alfred M (Grace W), sec Howard Trans Co, h 616 Cedar
Evans Anna E (wid James), b 1028 W Duval
*Evans Arthur, lab, b 1549 Franklin la
*Evans Arthur (m), porter, h 1024 W Church

The Letter Shop
12 U. S. TRUST & SAV. BANK BLDG.
BOTH PHONES 1626
MULTIGRAPH LETTERS
In Any Quantity Stenographers Furnished on Call Typewriting and Copying Work Prepared by Competent Operators

*Evans Banks, clk, b 1636 B
Evans Carl E, clk R W Bennett, r 325 Main
Evans Charles H (Ruth), contr 810 E 12th, h same
*Evans Charles T, barber, b 1036 Lee
Evans Claude G, carp, b 727 E Church
*Evans Daniel, oiler, r 2132 Mars av
*Evans David (m), billiards 619 Davis, h 1006½ W Duval
Evans Eppie (wid C M), h 30 E 15th
Evans Epsey, b 910 E 12th
Evans Evan T, steno C E Pelot, b 30 E 15th
*Evans Felicia (wid), cook, h 917 W Ashley
*Evans Frank, lab, b 1738 Spearing
Evans Frank T (Evelyn), spl agt Groover & Co, b 1758 Forbes
*Evans George (m), lab, h s s Reynolds 1 e of Owen av
Evans George M, chf clk to asst genl pass agt S A L, r 120 Bayard pl
Evans Gussie, steno N Y Life, b 30 E 15th
*Evans Hattie, lndrs, h 1460 Odessa
*Evans Henry (m), lab, b 215 Myrtle av
*Evans Henry, porter, b 322 Magnolia
Evans Herschel (Mattie), foremn Forsyth St Planing Mill, h 1304 E Monroe
Evans Howell M, bkpr Baker & Holmes Co, b 30 E 15th
Evans Irene (wid John), h 929 Laura
*Evans James (m), janitor, h 811 Griffin av
Evans James H (Nina), cashr Chase & Co, r 125 E 5th

ELLIS, CURTIS & KOOKER
Civil Engineers and Surveyors
Drainage and Highway Sewerage
and Railroad Blue Prints
Rooms 211 to 215 Florida Fire & Casualty Bldg. Phone 948

Plaxco Printery
23 EAST BAY STREET

MAHONEY LUMBER CO.
WE WILL SAVE YOU MONEY
Yards: Acorn, near Enterprise St. Take Hogan St. Car Phone, Bell 4986

*Evans James W (m), lab, h 1526 Madison
*Evans Jane (wid), h 1008½ W State
*Evans Jesse (m), carp, h 1902 E
*Evans John (m), lab, h 1327 Hickory la
*Evans John (m), lab, h 1228½ King's rd
*Evans Joseph (m), presser, h 1068 W Ashley
*Evans Joseph, lab, b 539 W Beaver
Evans Joseph L, lineman Bell Tel Co, h 1028 W Duval
*Evans Judge (m), carp, h e s White 6 n of 12th
*Evans Julia (wid), lndrs, h 565 W Orange
Evans J Clarke, cashr Union Central Life, r 1336 Market
Evans Kate M (wid Wm A), h 400 W Beaver
*Evans Lee, lab, h 710 Franklin la
*Evans Lucius G (m), lab, h 1711 Miller av
Evans Lynwood I, dentist 404 Professional bldg, b 1630 Walnut
*Evans Milton, barber, h 915 Clay
*Evans Monroe, driver, b 1905 Lee
Evans Morris H, clk P O, r Y M C A
Evans Neal D, steno Epping & Russell Co, h 305 W 23d
*Evans Richard, chauf, r 805 King's rd
*Evans Richard (m), lab, h 1735 D
*Evans Robert (m), presser, h 923 King's rd
Evans Robert A, steno Prest-O-Lite Co, b 30 E 15th
Evans R Julius (Addie; Atlantic Produce Co), restr 17 Clay, h 1630 Walnut
Evans Robert J, phys 404 Professional bldg, b 1630 Walnut

INDEPENDENT LAUNDRY CO., Inc.
We are Independent of the Laundry Trust.
1060-1062 Washington St.
PHONES Bell 7200 Auto. M 2932

*Evans Samuel, porter, b 115 Johnson
*Evans Samuel (m), soft drinks 538½ W State, h 538 10th
*Evans Sanford, lab, b 1824 Prince
*Evans Sarah, lndrs, h 122 North
Evans Thomas B, r Osceola Hotel
Evans Thomas N (Lina G), dentist 360 St James bldg, h 328 E 1st
*Evans Warren (m), lab, h 428 Dewdrop
*Evans Wm, lab, h 145 May
*Evans Wm, porter, b 1039 W Ashley
*Evans Wm, porter, b 740 Pippin
Evans Wm A (Christine; W A Evans Co), h 151 E 3d
Evans Wm T, billiards 609 Forsyth, h 1636 B
Evans W A Co (W A Evans, F R Ickes), whol lumber A C L Export Docks ft Jessie
Evansville Brewing Association, Al Frey agt, e s Viaduct
*Eve Herman, porter, b 1029 W Forsyth
Evelyn Flats, 518 Laura
*Everett Anna (wid), h 621 W Forsyth
Everett Anna M (wid Chas), h 1917 Liberty
*Everett Cato (m), lab, h rr 1752 Madison
*Everett Charles D, tmstr, b 1430 (1535) Lackawanna av
*Everett C Arthur, driver, b 723 Georgia
*Everett Edward (m), stevedore, h 1147½ Grant
*Everett Elijah, whsemn b 527 Eagle
*Everett Fred, driver, b 621 W Forsyth

LIVINGSTON, YONGE CO.
ELECTRIC LIGHTING FIXTURES AND LAMPS
18-20 EAST ADAMS ST. PHONES: Bell 2088, Auto M-2988

Jones Lumber Co.
"Quality and Service"

GRAY ROOF PAINT CO. 318 Heard Bldg. Phones Bell 7335 Auto M. 1848
ROOF PAINT CONTRACTORS and ROOFING EXPERTS

Everett Harlow G (Daisy), cond Pullman Co, h 618 Ashley ct
*Everett Henry (m), porter, h n s 18th 1 w of Davis
Everett Henry A (Margaret M), police, h 2307 Franklin
EVERETT HOTEL, R O Rogers Mgr, 235 W Bay, Tels Bell 3400 P B Exchange, Auto M 2923
Everett Hotel Barber Shop, R M Jendrick propr, Everett Hotel
Everett Hotel Cigar Stand, Mrs Josie Marshall propr, Everett Hotel
Everett John H N, tinner, b 1430 (1535) Lackawanna av
Everett John W (Georgia), carp, h 1430 (1535) Lackawanna av
*Everett Maggie (wid), dom, b 1322 Eaverson av
*Everett Richard H (m), boilermkr, h 1303 Spearing
*Everett Sampson E (m), carp, h n s 21st 3 e of Atlantic av
*Everett Samuel (m), lab, h 1516 Grover av
*Everett Spencer (m), lab, h 1710 Pelican
Everett Theodore B (Clara), clk R M S, h 3330 Perry
Everett Walter (Alice), flagmn S A L, h 707 W Monroe
*Everett Wm (m), lab, h 1024 W Union
Evergreen Cemetery, A I Goding supt, Woodlawn av, Evergreen to Talleyrand avs
EVERGREEN CEMETERY ASSOCIATION, A G Cummer Pres, C D Mills Sec, Proprs Evergreen Cemetery and Woodlawn Cemetery 32½ W Forsyth, Tel Bell 2523
Everhart Charles (Annie), foremn, h 1970 Fisher
Everhart Dora, b 1618 E Church
*Everhart Henry (m), lab, h n s 24th 4 e of Buckman

GEO. E. BROWN. Pres. B. K. HALL, Sec.
BROWN REALTY CO.
"The Home Builders"
403 St. James Bldg. Both Phones 1925
REAL ESTATE
FIRE INSURANCE
INVESTMENTS

*Everhart McKinley, lab, b Rebecca Simons
Everhart Philip E, woodwkr, h 1618 E Church
Everitt E Miller (Kate), bkpr Frank E Wood Co, h 315 Liberty
*Everitt Frank, lab, b Joseph Doyle
Evers Thomas W (Pauline), h 1314 Ionia
Everybody's Store, George Pollock pres and mgr, shoes 37 E Bay
*Eves Cecil, lab, b rr 1609 Davis
*Eves Lilly (wid), lndrs, h 509 Charles
Evofeelles Harris, clk N Alexander, b 1011 W Bay
Ewing Etta (wid J Alvin), h St John's Park
Ewing Henry J (Lessie), contr, h s s Henry 1 e of MacDuff av
Ewing Philip C, cashr Natl Baking & Lunch Co, r 936 W Monroe
Ewing Robert N (Louise), real est, h 305 W 20th
Ewing Wm C (Annie), real est, h 310 W 16th
Ewington Station Post Office, C H Hoke clk in charge, Evergreen av n w cor 22d
Ewouds Cornelius (Euphemia), acct New York Lndry, h 1309 E 14th
Ewouds John (Helen), clk, h 1704 E Monroe
EXCHANGE FURNITURE AND SUPPLY CO, C E Harris Mgr, 133-135 Broad, Tels Bell 3179, Auto M 3536
Excelsior Dairy (Danson Thomas), King's rd 1 e of Howard
Exley James W (Carrie), gardener, h e s Main 4 n of 22d
Exley Willis B, clk McDonald Drug Co, b J W Exley
*Exul Edward L, porter, b 214 Stuart

E. G. GOLDER
Successor to COONS & GOLDER
PLUMBING HEATING FIRE ESCAPES RETINNING COPPERS
16 E. Adams
Both Phones

Chas. W. Kinne
Real Estate, Fire Insurance
Loans Negotiated, Rents Collected
1010-1012 Atlantic Nat'l Bank Bldg.
PHONE 506

PLUMBING HEATING R. L. Slauter
131 E. FORSYTH ST.
Phones 2773 Res. 5217

Exum Eugene N (Clyde), foremn, h 2250 Hubbard
Ezell Edward F (May), clk Patten & Whipple, res St Nicholas Fla
Ezell Wm H, clk Patten & Whipple, b E F Ezell
Ezzell David J (Susan), furn rms, h 16 E Beaver
Ezzell David J jr, clk, b 16 E Beaver
Ezzell Julius D (Caroline), mach, h Cummer av, Milldale
Ezzes Henry (Clara), carp, h 759 W Duval

F

Fa Ramon, cigar mfr 2450 Evergreen av, h same
Facts and Figures (monthly), J H McLaurin editor, O M Hays adv mgr, 412 Consolidated bldg
*Fagan Charles (m), porter, h 1712 Morgan
Fagan Harry W (Orla), propr Camera and Art Shop, h 927 Oak
Fagan Rosa B, bkpr The Stuart-Bernstein Co, b 223 Florida av
*Fagg Ida (wid), h 1459 Madison
Fagg Marcus C (Laura), state supt Childrens Home Soc of Fla, h 1645 Herschell
Faggella Antonio (Jessie), tailor, h 924 Dellwood
*Faggs Horner, firemn, b 1003 Myrtle av
Fahle Helen K Mrs, tchr E Jax Gram Sch, b 1224 Liberty
Fahnestock Walter D, opr W U T Co, b 423 E 6th
*Fain Samuel (m), clk, b 1104 W Duval
Fain W Carroll, opr W U T Co, b 120 E Monroe

JAMES & PAXON
FIRE and MARINE INSURANCE
General Insurance and Surety Bonds
Mutual Life Bldg. Phones: Bell 874, Auto M-2476

BAKER & HOLMES CO.
Wholesale Grocers and All Kinds Building Material
Phones Bell 75 and 664, Automatic M-2378 Viaduct Street

*Fair Flora (wid), lndrs, h 1516 E Beaver
*Fair James, tinner, r 1012 Julia
*Fair Julian F (m), carp, b 735 W Church
Fairbanks Charles A (Mary), barber, h 819 Main
Fairbanks Mary E Mrs, b 1936 Walnut
FAIRBANKS, MORSE & CO (Inc), John F Ahern Mgr, 630 W Bay, Tels Bell 2425, Auto M 1284
Fairbanks Nancy M (wid Harrison), b 419 E 7th
Fairbrother Albert C (Florence), bkpr Eppinger & Russell Co, h 1439 Liberty
Fairbrother G Livingston (Jennie), stmr capt, h 613 Cedar
*Fairchild Fred G (m), lab, h Moncrief rd s e cor 23d
Fairchild Henry C (Mary), h 315 W Duval
Faircloth Charles A, v-pres Heard Natl Bank
Faircloth John L (Dessa), collr E E Cleaveland Furn Co, h 1339 W Church
FAIRCLOTH JOSEPH D (Mattie E), Money Order Cashier P O, h 325 E 9th
Faircloth J Benjamin (Gussie), car repr, h 636 Copeland
Faircloth Mary (wid Robert O), grocer 766 W Church, h same
Fairfield Development Co, A D Stevens pres, E E Cheney sec and treas, 603 Bisbee bldg
*Fairfield Edward, lab, b 876 Van Buren
Fairfield Grammar School, Victoria s e cor Albert
Fairfield Kindergarten, Miss Jean H Somerville director, 927 Talleyrand av

Forsyth Street Planing Mill, Inc. Mill and Office Foot of Georgia St. Both Phones 3967
HOUSE BILLS COMPLETE
Manufacturers and Dealers in Rough and Dressed Lumber of All Kinds

"YOUR CREDIT IS GOOD"
312 MAIN STREET
AT RHODES-FUTCH-COLLINS FURNITURE COMPANY'S STORE

W. C. WARRINGTON & CO.
TRUCK FARMS
GARDEN TRACTS
CITY PROPERTY
TELEPHONE 1241
702 BISBEE BUILDING

Fairfield Park, s s Church bet Fairfield and Victoria
Fairfield Pharmacy, H H Blanchaine propr, 1504 E Church
Fairlie Margaret C, prin West Springfield Sch, h 1035 E Bay
FAIRLIE'S PHARMACY, Wm Fairlie Propr, Druggists and Pharmacists, Florida av s w cor Adams, Tels Bell 7177, Auto M 1896
Fairlie Wm, propr Fairlie's Pharmacy, b 1035 E Bay
*Faison Charles, lab, b 905 W Ashley
Falana Dennis A (Pearl), carp, h 532 E Duval
Falana Lizzie, h 737 W Adams
Falane Mamie, b 417 Newnan
Falane Mary (wid Raymond), b 433 Oak
Falconer Charles (Katherine), com trav, h 131 E Church
Falis Morris (Sarah), dry goods 702 Davis, h 316 Jefferson
Falk Bertha A, steno W P Webster, b 1815 Laura
Falkner, see also Faulkner
Falkner Belle (wid C R), r Hotel Adams
Falkner John P, flagmn, r 722 W Monroe
Fallaw Sallie P (wid Wilburn), h 2018 Liberty
Faller Flossie K, b 423 E 4th
Faller Jessie M, sislsdy Furchgott's, b 423 E 4th
Faller John M, patternmkr, h 423 E 4th
Faller Josephine (wid Henry A), h 423 E 4th
Faller Sadie J, clk, b 423 E 4th
Fallon Mary (wid Patrick), b 1257 Hubbard

W. L. Ellis Moving & Storage Co. Packing and Shipping
Estimates Gladly Furnished Large Loads—Quick Service—Experienced Help
Bell Phone 6470 12th and Fisher Sts. Aut. Phone M 2259

Falloon Albert, lumber inspr, b 727 E Church
Fancek John (Annie), hlpr Standard Oil Co, Talleyrand av
Fann George B (Ella), inspr R J Rivers, b 2817 Enterprise
*Fann Wm (m), lab, h Robinson av n w cor Fairfax
Fannin Rex (Esther), cond A C L, h 635 Estelle
Fansler Dora I, b 610 Hogan
Fansler Mary C (wid David N), h 610 Hogan
FANT ARLINGTON P, Industrial Agent Seaboard Air Line Ry Co, 204 W Bay, Tel Bell 3033, r Y M C A, Tel 5285
Fargason Green B, messr Sou Exp Co, b 34 W 8th
Fargo Land Co, R W Bennett sls mgr, 434 E Bay
Fariss, see also Farris
Fariss Frederick P (Kathryne), mgr Ford Motor Co, h 9 Oakdale apts
Farkas Anna, opr W U Tel Co, b 1237 W Adams
Farkas Samuel (Eva), jeweler, h 1237 W Adams
*Farley Andrew (m), lab, h 1116 W Ellis
Farley Flossie L, cashr Baker Bros, b 440 Riverside av
Farley George C (Georgia), clk S A L, b 14 E 11th
Farley James M (Sallie L), carp, h 440 Riverside av
Farley Jessie M, tel opr S A L, b 14 E 11th
*Farley Martin (m), lab, h 901 Bridier
Farley Mary (wid Easom), h 1723 Laura
Farley Ruby A, phone opr, b 440 Riverside av
Farley Thelma, b 14 E 11th
Farley Wm F (Ida), com trav, h Harper s w cor Bernheim av

Tom Damato, Merchant Tailor
Office Phone, Auto M-1908 Residence Phone, Auto M-1137
228 WEST FORSYTH STREET, UNDER ARAGON HOTEL

MAHONEY LUMBER CO.
LUMBER, LATH, SHINGLES, MOULDINGS
YARDS: ACORN, NEAR ENTERPRISE STREET
TAKE HOGAN STREET CAR PHONE, BELL 4986

FARLEY W T, J L Chancellor Mgr, Credit Clothing House 111 W Bay, 2d Floor, Tel Bell 2443
*Farm Frances (wid), h Milldale
Farmer Durward B (Ellen), meatctr, h 39 E 8th
Farmer Frampton W, dentist L I Evans, b 1630 Walnut
Farmer Ishmael (Bertie), real est, h 1841 Swift
Farmer James E (Florence), cond S A L, h apt 1, 703 Riverside av
Farmer John F (Mamie), foreman Am Agrl Chem Co, h 5, 32 E Forsyth
*Farmer Moses (m), driver, b 744 W Beaver
Farmer S Claire, b 1841 Swift
Farmer Thomas C, clk, r 614 W Monroe
*Farmer Turner, driver, h 128 E Union
Farmers Club, John W Howze sec-treas, 209 W Bay
Farmers Grocery Store, J W Porter mgr, Bridier s e cor Swift
FARMERS PRODUCE CO (B F Bowen, J R Goodwin), 416 W Bay, Tels Auto M 3796, Bell 1966
*Farnell Henry L (m), porter, h 1336 3d av
*Farnell Jack (m), carp, h s s 25th 4 w of Main
Farnham Bertha Y, steno E J L'Engle, b 746 Childs
Farnham Gertrude I (wid J J), h 37 W Adams
Farnum Ernest B (Frieda), auto mech, b 1612 Walnut
FARQUHAR MACHINERY CO, L J Larzelere Genl Mgr, Everything for the Saw Mill, 232 E Bay, Tel Bell 4290
Farr Alviro, tchr S'field Gram Sch, b 449 Phelps

Jones Lumber Co.
Eighth St. and Railroad Ave. Phone 5211

*Farrabee John (m), lab, h 1030 (1029) Ward
Farrar Albert P (Laura), eng, h 1236 W Adams
Farrar Asa (Mary Y), claim adjuster S A L, h 323 W 9th
Farrar Christine A, b 323 W 9th
Farrar Joseph B, b 323 W 9th
Farrell, see also Ferrell
Farrell Arthur J, waiter, r 212 E Duval
Farrell Jennie C (wid Wm J), b 1446 Herschell
Farrell Wilma M, student, b 1446 Herschell
Farris, see also Fariss
Farris Alfred E, car inspr J T Co, b 818 W Monroe
Farris Annie, clk N Farris, b 410 Davis
Farris Apartments, 404 Davis
Farris Bros (Ralph A and George), grocers 406 Davis
Farris Edward L (Martillie), dept mgr Furchgott's, h 657 Crystal av
Farris Frank B, r Hotel Flagler
Farris George (Farris Bros), b 410 Davis
Farris Ion L (Allie L; Farris, Myerson & Liddell), h 2128 Laura
Farris James D (Mary), electn, h 434 E 6th
*Farris Joseph B, nurse, b 705 Madison
Farris Maude, b 2128 Laura
Farris Moses (Lewis & Farris), h 2003 Main
FARRIS, MYERSON & LIDDELL (Ion L Farris, M H Myerson, W W Liddell), Attorneys and Counselors-at-Law, 503 Bisbee Bldg, Tel Bell 3379
Farris Najib (Eva), dry goods 400 Davis, h 410 same

Duval Planing Mill Co.
C. G. BUCCI, President
7th St. and Railroad Ave. Phone 1749
Door and Window Frames and Turning

Enterprise Lumber & Box Co.
1548 Enterprise St. Telephone 601 J. P. Wilson, Mgr.
Lumber, Shingles, Lath, Boxes, Crates and Hampers
ESTIMATES FURNISHED

PHONE 1215 **Jacksonville Furniture Co.**
835 W. Adams Street

*Farris Philip (m), driver, h 705 Madison
Farris Ralph A (Farris Bros), b 410 Davis
Farris Ruby, steno Natl Biscuit Co, b 1904 Laura
Farris Seab, mgr N Farris, b 404 Davis
*Farrison Arthur, bellman, r 625½ W Ashley
Farrow Alberta (wid W R), sec and treas Hat Shop, h 917 E 12th
*Farrow Elizabeth H (wid), h 1130 Corning
*Farrow Ernest (m), baker, h 1041 W Ashley
*Farrow John, hackman, h rr 1239 W Duval
Farwell Charles D (Ola), uphlr 619 Riverside av, h 736 Oak
Farwell Frederick H, pres City Realty Co, dept mgr Barnett Natl Bank, r 304 Newnan
Farwell Guy D (Edith), blue prtg 340 St James bldg, h 758 Oak
Farwell James A (Mary), carpet clnr, h 758 Oak
Farwell John A, record clk Municipal Power Plant, b 758 Oak
Farwell Joseph, clk, b 758 Oak
Fasher Mary, b 429 W Ashley
Fashion The (David Singer), men's furngs 339 W Bay
*Fason Enoch (m), lab, h 231 Park
*Fason Henry, porter, b 1051 W Church
*Fason James (m), hackman, h 1000 W Church
Fatio Addie, r 218 Ocean
*Fatio Dock (m), chainman Ellis, Curtis & Kooker
*Fatio Moses D, porter E Vanderpoel & Son
*Fatio Obert (m), pipeftr, h 1078 Spearing

STOCKTON & BUTTS
Fire and General Insurance
108 W. BAY STREET TELEPHONE 310

Faucette John H, student, b 414 E 6th
Faucette Marine, b 355 E 5th
Faulk James G (Lillie M), clk, b 317 E 5th
Faulkner, see also Falkner
Faulkner Alva, clk R G Dun & Co, r Y M C A
Faulkner Arthur T (Eliza), clk Jax Hdwe Co, h 2321 Pearl
Faulkner John W (Martha F), horseshoer 324 W Adams, h 3 MacDuff av
Faulkner Lena Mrs, r 311 Liberty
Faulkner Melven E, auto mech, b 916 Hogan
Faulkner Norris A (Lenora; N A Faulkner & Co), h Doric av, Ortega
Faulkner N A & Co (Norris A Faulkner), mdse brokers 403 Duval bldg
Faulkner Sadie, student, b N A Faulkner, Ortega
Faulks James H, mach, b 1510 Laura
Fauss Louis J (Fauss Screen Mfg Co), h 311 E 19th
Fauss Screen Manufacturing Co (L J Fauss), 300 Riverside av
Fauss Theresa (wid Louis), b 311 E 19th
*Faust Oscar (m), porter, h 1514 Madison
*Faust Oscar (m), wood 1537 Davis
Faust Owen D, clk Clyde S S Co, r 225 E Duval
*Faust Wm (m), butcher, h 704 Eagle
Faust Wm J (Willie), foreman, h 811 Lackawanna av
Fauth C Justus (Lota), slsmn N A Faulkner & Co, h 1526 Market

Mrs. M. A. Strickland, Propr.
FOR TRANSIENT OR PERMANENT GUESTS REASONABLE RATES CAFE a la CARTE
Main and Adams Tel. Bell 2140, Auto M 3645

TIN SLATE TILE **Roofing** FORD ROOFING CO.
PHONE 6636
326 W. ADAMS ST.

Lewis L. Copeland
OPTOMETRIST and OPTICIAN
113 W. DUVAL ST. Ground Floor St. James Bldg.

Faver Emma M Mrs, b 2139 Laura
Fayette Wm W, janitor K of C Hall, r 19 E Duval
*Fayson Israel (m), lab, h 2101 Franklin
*Feacher David (m), lab, h 2705 Woodward
*Feacher Philip (m), messr, h 2708 Disbrow
Fear Frank M, sec and treas Whiddon's Cash Stores, b 3005 Hubbard
Fearnside Robert L (Julia), lab, h 608 Cherry av
*Feaster John (m), lab, h e s Allen 1 n of 21st
Featherly Alice (wid Charles), b 48 W 4th
Federal Building, Forsyth n e cor Hogan
Federal Realty Co, H S Johnson pres and treas, W C Cooper v-pres, N P Yantis sec, 1005 Fla Life bldg
*Feelings Eda, lndrs, h 1218 Van Buren
Feeney Charles T, cableman Bell Tel Co, b 518 Main
Feeney Grace, b 518 Main
Feeney Wm F (Grace A), janitor, h 518 Main
Fegassie Edward (Annie), electn, r 411 W Ashley
Fehr Aurelia, b 1838 College
Fehr Elmer G (Florence), buyer Drew's, h 1838 College
Fehr Frank Brewing Co, T R Todd agt, 744 W Bay
Fehrenbach Wm C (Fannie L), real est, h 634 Smith
Feinblat Harry, bkpr Smith-Richardson & Conroy, r Y M C A
Feinblum Herman (Dora), shoes 941 W Bay, h same
Fekany Abdulla, b 329 Jackson

W. M. McCRORY CO. Casualty, Fire, Marine INSURANCE
28 JULIA ST. TEL. BELL 3852

Fekany Charles (Zackiey; Third Street Grocery Co), h 329 Jackson
Fekany George, student, b 401 Charles
Fekany Louis (Olga), grocer 329 Jackson, h same
Fekany Toiek (Mary), grocer 401 Charles, h same
*Felder Adam (m), lab, r 814 Ocean
*Felder Carrie L, bkpr Fla Baptist Academy, b same
*Felder Daniel (m), lab, h 1134 Davis
*Felder Samuel, grocer 916 Johnson, h same
*Felder Simon, lab, h 1213 Pippin
*Felder Victor, porter, r 1018 Hogan
*Felder Wm, lab, b 1147 W State
Feldman Morris (Minnie), grocer 1601 Madison, h same
Feldman Morris (Sophie), dry goods 1510 Davis, h 1506 same
Feldman Moses (Ida), liquors 600 Davis, h 761 W Duval
*Felix Maggie (wid), dom, h Panama
*Felker Nema, cook, h 246 1st av N
Fellers Wm F C (Lillie), spl ins agt 904 Atl Natl Bank bldg, h 1437 Herschell
Fellows Elizabeth, clk Independent Lndry, b 504 Cedar
*Fellows George (m), lab, h n s 21st 2 e of Walnut
Fellows George R, clk The Germain Co, r 1636 Hubbard
Fellows May, hairdresser, r 504 Cedar
*Fellowship Baptist Church, Nooney s w cor Morgan
Fellwock Charles A, foreman, r 915 W Monroe
Felos Bell, bootblk 102 Main, r 112 Julia
Felos Gus (Georgia), bootblk 11 Main, h 112 Julia

Harris-Cantrell Hardware Co.
COMPLETE LINE OF BUILDERS' SUPPLIES
B. P. S. PAINTS KEEN KUTTER EDGED TOOLS
508 MAIN STREET TELS: BELL 5097; AUTO. M-1097

GMC TRUCKS
General Motor Truck Garage & Sales Co.
H. C. YEARGAIN, Propr. 14 1-2 S. Laura Tels. Bell 6620, Auto M. 1236
A LINE OF SERVICE TRUCKS
CONTRACT for HAULING

STINSON ELECTRIC CO. WHOLESALE AND RETAIL ELECTRIC SUPPLIES
37 W. FORSYTH STREET . TELS. BELL 477 AUTO M. 3477

Furniture of the Better Grade See CHADWICK'S
ALSO RUGS AND LINOLEUMS. Agents Grand Rapids Furniture. 7-9 E. Bay St. Phone 330

Felos Wm, bootblk, b 112 Julia
*Felt Amos, cigarmkr, r 1015 Albert
Felty Harvey V, inspr, r Duval Hotel
Fender Alma B, steno St John's River Terml Co, b 1526 Market
Fender David G (D G Fender Mattress Co), b 638 Rushing
Fender D G Mattress Co (C A Simpson, D G Fender), 1700 W Church
Fender Nathan H (Ettie M), bkpr C W Zaring & Co, h 120 E Monroe
Fender Quira, clk Times-Union, r Melson Hotel
FENDIG ALBERT (Albert Fendig & Co), Vice-Pres New Riverside Co, Treas Riverside Improvement Co and Franklin Land Co, res Brunswick, Ga
FENDIG ALBERT & CO (Albert and Louis R Fendig), Real Estate Duval Hotel Bldg, 207 W Forsyth, Tel Bell 3326
FENDIG LOUIS R (Sadie G; Albert Fendig & Co), Sec and Treas New Riverside Co, Sec Riverside Improvement Co and Franklin Land Co, Local Representative Stanly Land Co, h 1509 Oak, Tel Bell 1667
Fendrich Isaac A (Rosa), pdlr, h 529 W Adams
Fenn Lena S (wid Wm R), h 10, 421 Main
*Fennell Elizabeth (wid), b 759 W Union
Fennell Edward D (Mary), mech, h Whitaker, Panama
Fennell Joseph A (May), dredgeman, r Belmont Hotel
Fennell Julian H (Anna), mach hd, h Whitaker, Panama

SEEDS E. A. MARTIN SEED CO.
BELL PHONE 4277 — 206 EAST BAY ST. — AUTO. M-2368
Garden, Field and Flower Seed, Poultry Supplies and Remedies, Hay, Grain and Feed

Fennell Samuel B (Maggie M), lab, h s s Moncrief av 1 w of Main
Fennell Samuel W (Carrie L), collr W T Farley, h s s 26th 1 w of Evergreen av
*Fennick Walter, pntr, r 4 Phillips
Fensterbush Otto (Lesie C), eng, h r r 2990 St John's av
Fenters George L, dept mgr Jackson-Hoyt Co, b 564 Cherry av
Fenters Samuel (Anna E), b 568 Cherry av
Fenton Eleazer D (Emily), electn, h 309 E 21st
Fenwick Elizabeth J (wid Fletcher), b 501 W Church
*Ferebee Eliza (wid), h 2231 Louisiana av
*Ferguson Adolphus, lab, h 1701 Franklin
*Ferguson Amos (m), lab, h 1410 (1632) 3d av
Ferguson Clyde Mrs, confr foot Ames av, S J, h 417 W Forsyth
*Ferguson Cornelius (m), lab, h 913 Florida av
*Ferguson Cora (wid), cook, h 429 Oak
*Ferguson Edward, lab, r 127½ W State
*Ferguson Edward (m), lab, h 518 Dewdrop
*Ferguson Edwin, lab, b 1259 Railroad av
*Ferguson Ernest (m), lab, h 1440 Jefferson
Ferguson Forrest K (Frances L), boilermkr, r 628 W Monroe
*Ferguson Henry (m), driver, h s s 23d 1 e of Stewart av
*Ferguson Henry (m), tailor, h 1015 Griffin av
*Ferguson Howard, chauf, b 720 Clay
*Ferguson Irene, cook 1728 Pearl
Ferguson James O'N (Margaret), opr Jax Terml Co, r 225 Schofield

Walker Distributing Co. Licensed Distributors
403 Main St. Store Room 34 E Union Members of the Certified Mailing Bureau
Phones Bell 839, Auto M1839 & M1854 Members Exclusive Distributors Association
Guaranteed by Molton's National Agency

Best at Lowest Prices in—
LUMBER, LATH, SHINGLES, MOULDINGS, ETC.
MAHONEY LUMBER CO.
Yards: Acorn, near Enterprise St. Take Hogan St. Car Phone, Bell 4986

Ferguson Jesse A, clk Sou Weighing & Insp Bureau, r Y M C A
*Ferguson John (m), hackman, h 1006 Julia
*Ferguson Joseph W, pntr, h n s 18th 1 e of Davis
*Ferguson Julia (wid), lndrs, h 224 Caroline
*Ferguson Leo, lab, h 946 Cleveland
Ferguson Lillian A (wid John M), h 1532 Main
*Ferguson Lizzie, lndrs, b 224 Caroline
*Ferguson Maggie (wid), cook, h 1057 W Church
*Ferguson Mamie E, dom, b 1632 3d av
*Ferguson Marion W (m), porter, h 1710 A
*Ferguson Matthew, driver, b 528 W Union
*Ferguson Ray, tmstr, r 1133 Davis
Ferguson Walton jr (G S Baxter & Co), res N Y City
*Ferguson Wm, cook, r 1133 Davis
*Ferline Nancy, cook 1250 Oak
Ferm Carrie Mrs, grocer 724 (720) Johnson, h same
Ferm Catherine, clk, b 724 (720) Johnson
Ferm Ephraim, clk, b 724 (720) Johnson
Fernandez Arthur (Rose), cigarmkr, h 1038 E Adams
Fernandez Edward, cigarmkr, b 1320 E Duval
Fernandez Frank, selector, b 1000 Laura
Fernandez John, b 720 E Bay
*Fernandez McQuage (m), porter Fla Hdw Co, h 1220 King's rd
*Fernandez Nathan, spl deliv Cohen Bros
Fernety Bee (Jessamine), slsmn, h 1522 Florida av
Fernety Bolas P, clk Charles Speer, b 155 E 8th
Fernety Catherine, clk John Fernety, b 155 E 8th
Fernety John (Mary), dry goods 157 E 8th, h 155 same
Fernety Joseph (Rosa), b 155 E 8th
Ferreira Frank R, clk, b 411 Catherine
Ferreira Henry A (Edith), boilermkr, h Townsend s e cor Mac-Duff av
Ferreira John, messr Groover-Stewart, b 411 Catherine
Ferreira John R (Rebecca), pntr, h 411 Catherine
Ferreira Joseph V, clk Standard Drug Co, r 208 Clay
Ferreira Manuel (Chrissie), eng S A L, h 833 Charles
Ferreira Wm G, supt Duval County Isolation Hospital, h same
Ferrell, see also Farrell
Ferrell Charles J, boxmkr, b J B Ferrell
Ferrell Julius B (Frances), sawyer, h Buffalo av, Panama
*Ferrell Mack, carp, b 714 Johnson
Ferrell Wiley, eng, b 17 Helbert pl
Ferrell Wm B, boxmkr, b J B Ferrell
*Ferriby Elizabeth (wid), h 330 Eagle
Ferrier Alma V, steno, r Y W C A
Ferrin Charles E, driver Natl Biscuit Co, b 211 Florida av
Ferrin Edward S (Susanna), h 211 Florida av
Ferrin Victor W, pharmacist Bettes Pharmacy, b 211 Florida av
Ferris George A (Mary), janitor, h 222 Clay
Ferris Lillian F Mrs, r 117 W Church
Ferry Fish Co (J E Ivins), 34 S Main
Ferry George S (Henrietta), grocer 102 Ames av, S J, h 410 Mary, S J
Ferry Robert W (Lillian), gasftr, h 414 Mary, S J
Fetting Edward M, slsmn R S Nicholson, r Waverly Hotel
Fewsdski Olof B, bkpr Times-Union, b 125 W Church
Fex Fannie D (wid Wm), b 751 Lemon
Ffoulkes Arthur (Emile L), clk R M S, h 502 Spearing

JAX. CONCRETE CO.
SIDEWALKS, CONCRETE BLOCKS, Etc.
530 Riverside Ave.
F. C. HEDRICK, Mgr.
Bell Tel. 678
Auto R1353

W. Mulford Marsh ARCHITECT
338 St. James Bldg. Phone, Auto M-3345

JAMES N. COONS
Plumbing, Heating, Roofing
22 OCEAN ST. PHONE, BELL 2279
LET COONS DO IT

FRENCH MIRROR PLATE GLASS CO.
MANUFACTURERS OF FRENCH PLATE MIRRORS, MEMORIAL WINDOWS, ART GLASS, BEVELING, SILVERING AND RESILVERING
535-537 E. Bay St. | TELS. BELL 1572 AUTO M1572

Ffoulkes James B, eng Wilson & Toomer, b 502 Spearing
Ffoulkes Mary B, h 519 W Monroe
*Fibesh Emmett (m), carp, h 1137 Pippin
Ficker Joseph (Grace), liquors 1138 W Adams, h 2229 Hubbard
Fickling Alma, b 216 Riverside av
Fickling Luther J (Nettie G), propr Riverview Hotel, h same
*Fickling Robert (m), clothes clnr, h 409 Caroline
FIDELITY MUTUAL LIFE INSURANCE CO OF PHILADELPHIA PA, Wm Julian Arnette State Mgr, 401-402-403-404 Bisbee Bldg, Tels Bell 5848, Auto M 1086
FIDELITY & CASUALTY CO OF N Y, Max N Oberdorfer and Herbert Zacharias Genl Agents, 403 Consolidated Bldg, Tel Bell 1067
FIDELITY & DEPOSIT CO OF MARYLAND, James & Paxon Agts, 40 Mutual Life Bldg
FIDELITY & DEPOSIT CO OF MARYLAND, McMillan Realty Co Agts, 121 W Duval
Field Frederick T (Lillie F), office mgr Overland-Florida Co, h 1524 Myra
*Field Jesse, lab, b 2117 Mars av
Field John J (Mamie), foremn Jax Terml Co, h 631 Dellwood av
Field Thomas S (Elizabeth C), phys 423 St James bldg, h 1334 Hubbard
Fielding Cora S, r 217 Market
Fielding C Melvin (A Lillian), clk City St Clng Dept, h 1412 E 14th

SAMUEL C. TAYLOR
14 OCEAN ST.
PHONES: Bell 1773, Auto M 1773
THE RENTING AGENT
INSURANCE
REAL ESTATE and LOANS

*Fielding Ezra, lab, b 1040 Spearing
*Fielding Stephen (m), lab, h 918 Oakley
Fielding Thomas B (Mena), mach S A L, h 225½ Florida av
Fielding Wm C, clk Park Hotel, r same
*Fields Arthur (m), lab, r 521 Dora
*Fields Benjamin (m), lab, h 907 Spearing
*Fields Beulah, cook, h rr 33 W 23d
*Fields Edge Rev, b 1445 4th av
*Fields Edward (m), driver, h s s E 15th 6 e of Evergreen av
*Fields Elizabeth (wid), h rr 33 W 23d
*Fields Elizabeth (wid), lndrs, h rr 425 E Ashley
*Fields Emmett (m), lab, h 1408 (1328) Davis
*Fields Eugene (m), lab, h 224 Park
*Fields Florence (wid), lndrs, h 806 Hanover
*Fields Frank (m), butcher, h 1702 Enterprise
*Fields Frank (m), lab, r 1321 Davis
*Fields George, lab, h w s Maple 1 s of G S & F Ry
Fields Gordon B (Tessie), lino opr Drew's, h 1814 Ionia
FIELDS HARRY T (Nora), Mgr D J Conroy Co, h 1814 Ionia, Tel Auto M 1905
*Fields Henry, lab, h 1754 Spearing
Fields Homer L, ship clk Ford Motor Co, b 239 E Ashley
*Fields Isaac (m), lab, b Abraham Youngblood
*Fields James, lab, b rr 33 W 23d
*Fields James (m), bellman, b 733 Odessa
Fields James B (Maude), baggagemstr, h 2015 Hubbard

E. G. GOLDER
Successor to COONS & GOLDER
PLUMBING HEATING FIRE ESCAPES RE-TINNING COPPERS
16 E. Adams
Both Phones

PHONE 388 327 LAURA STREET, OPPOSITE HEMMING PARK
SABUT TIRE & SUPPLY CO.
TIRES SUPPLIES VULCANIZING

*Fields John, chauf 1160 Riverside av
*Fields John, lab, b 1754 Spearing
*Fields John (m), lab, h 424 Jackson
*Fields John (m), mach hd, r 129 W State
*Fields John H (m), waiter, h 333 Magnolia
*Fields Mamie (wid), lndrs, h 1 Barber
Fields Mary (wid John), b 714 W Monroe
*Fields Minnie, lndrs, h King nr Lackawanna av
*Fields Nellie, nurse, h 105 May
*Fields Reuben (m), lab, h 835 Spearing
*Fields Robert (m), lab, h 910 E Union
*Fields Roy, porter, r 625½ W Ashley
*Fields Susie, cook, h 1224 Hickory
Fields Thomas D (Florence E; Duval Produce Co), b 1554 Hubbard
*Fields Walter (m), lab, h 1614 Pelican
*Fields Wm (m), lab, h s s 18th w of Davis
*Fields Wm H (m), carp, h 1459 Evergreen av
*Fields Wm J (m), porter, h 1350 Odessa
*Fields Wm M (m), grocer Franklin s w cor Grant, h 1350 Odessa
Fife Anderson W (Annie), pharm Thos Clarke, h 2014 Liberty
Fife Anderson W jr, clk, b 2014 Liberty
Fife W W, millhd, b Cummer's Hotel
Figarsky Herman (Minnie), pdlr, h 504 Riverside av
*Figgs Carrie L M, tchr Stanton Sch, b 1014 Julia
*Figgs Wm M (m), porter, h 1014 Julia
Fildes Annie G, steno, b 212 E Duval
Fildes Eva P, bkpr Hughes Lbr Co, b 212 E Duval
Fildes Evangeline P Mrs, h 212 E Duval
Fildes Lillian M, steno, b 212 E Duval
FINANCIAL NEWS THE, J H McManus Publr, Issued Daily Except Sunday, 6 Chamber of Commerce Bldg
*Finch Bettie (wid), cook, h 704 Liberty
*Finch Elmer, chauf, b Sherman Finch
Finch May Mrs, clk, h 1414 Clark
*Finch Sherman (m), lab, h w s MacDuff av 1 n of Live Oak
Finch Wm H, clk City Property Yd, h 1836 Ionia
*Findley Minus (m), lab, h 1042 Screven
Fine Fannie A Mrs, b 237 W Adams
Fineblum Isador, shoemkr, b 207 Madison
Finefrock I Lee (Margie), clk Jax Term Co, r 331 Hendricks av, S J
Fineren Wm W (Maude), junior eng U S Eng office, h 2027 Market
Finerty Bridget, steno, b 3, 3d fl 717 Main
Finerty Emma A, steno, b 3, 3d fl 717 Main
Finerty Fannie Mrs, h 3, 3d fl 717 Main
Finerty R Lee, oiler, b 3, 3d fl 717 Main
*Finger Seba (m), porter, h rr 101 Post
Fink Albert W (Bena), clk, b 318 Newnan
Fink Lloyd R (Nellie), floormn Cohen Bros, h 55 E 3d
Finkelstein Belle, b 717 W Adams
Finkelstein Gabriel (Sarah), h 717 W Adams
Finkelstein Harry (Sophie), pawnbrokr 631 W Bay, h 429 W Church
FINKELSTEIN NEAL (Marie), Popular Pawnbroker 601-607 W Bay, Tels Bell 3085, Auto M 2947, h 139 W Ashley

PORTAGE TIRES
Guaranteed 5,000 Miles Phones Bell 4373, Auto M 2817
ACCESSORIES
VULCANIZING
SERVICE CARS
68% GASOLINE
GEO. M. ADAMS
Portage Tire Co.
CHAS. M. SHINE
10 E. DUVAL STREET

C. H. HOUGHTON GEO. M. PRICE
Jacksonville Plumbing Supply Co.
C. H. HOUGHTON, Licensed Plumber
15 Julia St. Phones Bell 569, Auto M 8118
PLUMBING, ROOFING,
Steam and Gas Fitting

DUVAL IRON WORKS
Oscar Rubin C. J. Eppert
Machinist, Blacksmith & Boiler Works
Bell Phone 4491 126 W. Bay
OXY-ACETYLENE WELDING AND CUTTING

A. J. CESERY
PLAIN AND ORNAMENTAL PLASTER AND CEMENT WORK, CERAMIC TILE, MARBLE, ETC., PLASTER CAPITALS ALL SIZES, ALL SHAPES ALWAYS IN STOCK
TELEPHONE BELL 1250
OFFICE AND FACTORY, FOOT OF EAST BAY STREET
JACKSONVILLE, FLORIDA

Finkelstein Rosa, b 41 W State
Finkenstedt Richard, propr Maison Richard, r 223 E Ashley
Finlayson Ebb, flagmn S A L, r 915 W Duval
*Finley Christopher (m), lab, h 1578 Franklin
*Finley Christopher, millhd, h Panama
Finley John L, mtrmn, h 422 Magnolia
*Finley Joseph, porter, b 1578 Franklin
Finley Perry E (Sayde), com trav, h 206 W Ashley
*Finley Rena B, nurse, b Josetta Mitchell
*Finley Titus, lab, b 237 W State
Finley Wm, mach, b 422 Magnolia
Finley Ruby, b 422 Magnolia
Finnen Frederica (wid Richard), h 78 Madison
Finnen George C D, lab, b 78 Madison
Finnen John H, clk, b 78 Madison
Finney Carl D, slsmn Furchgott's, b 326 W Monroe
Finney Samuel N (Margaret), lmbr inspr, h 52d and Buffalo av, Panama
*Finsley Linnie E, tchr LaVilla Sch, h w s Center 1 s of King av
Fiore Clotario Wm (Irene), clk, r 1668 E Adams
FIRE STATION NO 1, T W Haney Chief, n w cor E Adams and Ocean
Fire Station No 2, J C Rousseau capt, Main s e cor 4th
Fire Station No 3, J W Ward foreman, 14 Catherine
Fire Station No 4, E B Zoller asst chief, 606 W Adams
Fire Station No 5, R D Brand foreman, 542 Riverside av
Fire Station No 6, O L Johns foreman, 1019 Florida av
Fire Station No 7, J B Cottrell foreman, 918 King's rd
FIREMAN'S INSURANCE CO OF NEWARK N J, B D Hardacre Co Agts, 314-316 Duval Bldg
FIREMAN'S INSURANCE CO OF NEWARK N J, Stockton & Barnett Co Agts, 305-306 Masonic Temple
Firestone Tire & Rubber Co, F M Salley mgr, 329 Laura
First Baptist Church, Hogan n e cor Church
First Baptist Church of South Jacksonville, Magnolia av n e cor Louisa, S J
FIRST CHRISTIAN CHURCH, Rev J T Boone Pastor, Hogan s e cor Monroe, Tels Bell 1926, Auto M 2463
First Church of Christ, Scientist, 721 Laura
FIRST-GERMANIA STATE BANK, D J Herrin Pres, F W Wienbarg and D H McMillan Vice-Presidents, C H Andress Cashr, Bay s e cor Laura, Tel Bell 2047
First Methodist Episcopal Church South, Duval n e cor Newnan
First Methodist Episcopal Church South (S J), 112 Catherine, S J
FIRST NATIONAL FIRE INSURANCE CO OF WASHINGTON, D C, F D Bisbee Agt, 210 Bisbee Bldg, Tels Bell 7133, Auto M 1103
First Pentecostal Holiness Church, MacDuff n e cor Rayford
First Presbyterian Church, Monroe s e cor Ocean
First Unitarian Congregational Church, Hogan s e cor Union
Firstbrook Wm D, pres Acme Naval Stores Co, h 619 Georgia
Firth Douglas (May; Green & Firth), h 637 Dellwood
Firth Luther H (Helen), marine eng, h 126 Washington
Firth Thomas B (Mary E), barber, h 413 W Adams
Fisch Carl A, propr National Lunch, r Atlantic Hotel
Fischer Fred (Katherine), window clnr, b 210 Cedar
Fischer Max, bkpr, r 703 Rosselle
Fish Bert, pres Jax Printing Co, res DeLand, Fla

ALLIGATOR GOODS
Florida Trunk Mfg. Co.
115 WEST BAY ST.
Both Phones 1005

LUMBER Mahoney Lumber Co.
SERVICE, QUALITY. GET OUR PRICES
YARDS: ACORN, NEAR ENTERPRISE ST.
Take Hogan Street Car. Phone, Bell 4986

Fish Claude D (Bessie), sec Gress Mfg Co, h 33 Lancaster ter
Fish George H, slsmn Duval Shoe Factory, b 612 Cedar
Fish Majorie, b 33 Lancaster ter
Fish Virginia, b 33 Lancaster ter
*Fishburn John (m), lab, h 2011 Venus av
Fisher Archibald B, carp, b 1512 Evergreen av
Fisher Blanche, steno, b 1825 E Church
Fisher Cash Grocery, Margaret McCormick mgr, 733 E 3d
*Fisher Celia dom. h 1318 Odessa
*Fisher Charles, lab, b 1040 Spearing
Fisher Charles L (Bertha B), mgr Home Tel Co, h 2379 St John's av
Fisher's Corner Hardware Store, C E Douglass mgr, Fisher nw cor 15th
Fisher's Corner Pharmacy (H A Daniel), Fisher s e cor 15th
*Fisher David, lab, r 319 S Myrtle av
Fisher Elmer, painter, b 1602 Lackawanna av
*Fisher Fannie (wid), cook, h 620 W State
*Fisher Fannie (wid), lndrs, h 1533 Hirschman's la
*Fisher George, lab, b 309 Myrtle av
Fisher Grover C, slsmn, b 1425 Walnut
Fisher Harry M (Ruby W), b 119 Liberty
Fisher Helen R, steno Jax Terml Co, b 2021 Laura
*Fisher Henry (m), driver, h 804 Forest
*Fisher Henry (m), lab, h Panama
Fisher Ida M Mrs, r 3, 4th fl 717 Main
Fisher Irene, b 125 E 3d
*Fisher Irene, cook, b 804 Forest
Fisher Jacob (Jennie), barber, b 454 E 3d
*Fisher James (m), lab, h Dennis, 1 w of Lime
*Fisher John (m), lab, h Stark s e cor Center
Fisher John H, painter, h 506 E 5th
Fisher Josephine (wid Thaddeus E), b 1512 Evergreen av
*Fisher Lillie, maid, b 804 Forest
*Fisher Lucien C Rev (m), dean Edward Waters College, h 2602 King's rd
Fisher Maggie, housekpr 726 W Adams
Fisher Margaret M, wrapper Cohen Bros, b 115 Riverside av
*Fisher Maria, tchr Boylan Home Ind Train Sch, h same
*Fisher Marie, lndrs, b 1909 Center
*Fisher Marie (wid), dom, h 1465 Harrison
*Fisher Marion (m), carp, h 921 Argyle
Fisher Martin, clk, b 1602 Lackawanna av
*Fisher Mary (wid), dom, h 756½ W Union
Fisher Mary J, cook, h 509 Washington
*Fisher Obed (m), lab, h 1040 Spearing
Fisher Otto O (Carrie), bacteriologist, h 1627 Boulevard
*Fisher Penney (wid), lndrs, b 918 W Ashley
*Fisher Robert, lab, r 1219 Jessie
Fisher Robert A, clk Wilson D G Co, b 1512 Evergreen av
*Fisher Robert F (m), cook, h 831 Pippin
Fisher Robert G, inspr, b 1512 Evergreen av
Fisher Samuel E (Hattie M), contr, h 1825 E Church
*Fisher Scipio, tmstr, r 817½ Market
*Fisher Silas, lab, b 804 Forest
Fisher Thaddeus, mgr Red Star Beef Co, r 125 Ocean
*Fisher Wm (m), lab, h 440 W Union
Fisher Wm L (Susie E), lab, h Lem Turner rd nr Moncrief Creek

GIBBS GAS ENGINE CO., of Fla.
POWER MACHINERY
26 S. MAIN ST.
Tels., Bell 5011
Auto M. 1497

MAILING LIST SERVICE
Trade Lists of every description and for any purpose compiled from latest data obtainable, insuring the highest possible degree of completeness and accuracy
R. L. POLK & Co. New York : Chicago : Jacksonville : Birmingham

SIGNS MOTT, JR. BLTN. SYSTEM
OF ALL KINDS OUTDOOR ADVERTISERS 31 W. Forsyth St.

B. E. Hardacre Company | Surety Bonds
ROOMS 314-15-16 DUVAL BLDG. PHONE 577 | We Write All Forms of Bonds

Fishman Gussie (wid Max), b 514 W Duval
Fishweir Park Co, M V Raley pres, T B Hamby sec-treas, 111 Heard Bank bldg
*Fisk James (m), lab, r 1648 Florida av
Fiske Norman J, agt Metropolitan Life, b 42 W Beaver
Fiske Severinus C (Frances), clk, h 304 E 5th
Fiske Stephen P (Maude), slsmn Florida Paper Co, h 2806 Liberty
Fitch Augustus jr (Louise; Rosser & Fitch), h 1459 Forbes
Fitch Clarence B (Virginia K; Fitch & Wilkinson), h Riverside av cor MacDuff av
Fitch Herbert W (Isabel), foreman Livingston, Yonge Co, h 145 W 11th
Fitch Maynie A (wid Warren), mgr Warren Fitch & Co, h 1924 Pearl
Fitch Warren & Co, Mrs M A Fitch mgr, produce 30 E Bay
Fitch & Wilkinson (C B Fitch, S G Wilkinson), produce 1 S Main
Fitchner Edward D (Zoe D; Buckland & Fitchner), h 411 E Church
Fitchner Zoe D Mrs, slsldy Cohen Bros, h 411 E Church
Fitton Robert (Fannie), painter, h 413 Park, S J
Fittz Sally O, acct Pen Casualty Co, r 220 E Duval
*Fitzgerald David (m), cook, r 821 King's rd
Fitzgerald De Soto D (Seaboard Commissary), genl store foot Davis, res Richmond, Va
Fitzgerald Edward B (Eulalia), grocer 123 Ames av, S J, h 113 Magnolia av, S J
Fitzgerald Katherine W (wid Thomas C), b 327 W Beaver
Fitzgerald Sarah C, b 140 E 9th
*Fitzgerald Wm, cook, r 215 E State
Fitzgibbons Susanne D Mrs, opr W U Tel Co, r 225 Laura
Fitzhugh Arthur L, messr Sou Ry, r 311 E 9th
Fitzhugh Ethel C, clk P O, b 311 E 9th
Fitzhugh Norman R (Bertha), U S gauger, h 311 E 9th
Fitzpatrick Charles A, chf clk A C L, h Forsyth apts
Fitzpatrick James F, grocer 1664 Florida av, h same
Fitzpatrick Mitchell (Johanna), h 935 Lackawanna av
*Fitzpatrick Wm, presser, r 228 May
Fiveash Warren P (Mabel), clk Sou Exp Co, h 727 Dellwood
Fix George, brklyr, r 435 E Church
Fix J Fagan, clk Ford Motor Co, h 325 Main
Fix J Ryan (Lula M), electn, h 620 Main
Fix Margaret, b 325 Main
Fladger B Barto, b 1354 Hubbard
Flagg Charles D, clk Groover-Stewart, b 118 Forest
*Flagg Herman, porter, b 600 Cleveland
Flagg H Louise, phone opr, b 118 Forest
Flagg Jennie I (wid F D), h 118 Forest
*Flagg Robert B Rev, h King's rd nr city limits
*Flagg Wm (m), lab, h 600 Cleveland
Flagler Hotel, see Hotel Flagler
*Flanders George, bellman Park Hotel
*Flanigan Malinda (wid), cook, h 1539 Cemetery
Flansburgh Alice M, steno A C L, b 134 E Duval
Flansburgh Bessie, b 134 E Duval
Flansburgh Emma (wid Adam), h 134 E Duval

POLK'S MEDICAL REGISTER AND DIRECTORY OF NORTH AMERICA PUBLISHED BY R. L. POLK & CO., DETROIT

JOHN A. HALL, Certified Public Accountant
216 HEARD BANK BLDG. BELL PHONE 3836
Audits, Accounting Systems, Examinations

Flatau Isaac (Estelle), mfrs agt, sec Merchants Protective Association, h 1333 Market
Flattery Paul A (Della), ship clk Savannah Sup Co, b New Central Hotel
Fleck Fritz L (Eunice D), engraver R J Riles Co, res Arlington
*Fleece Wm (m), butcher, h 1934 Davis
Fleischer Fred C, phys, r 120 Julia
Fleischer Harry B, slsmn R F Altmayer, b 133 Schofield
Fleischer Joseph (Mamie), butcher, h 133 Schofield
Fleischer Minnie, steno, b 133 Schofield
Fleischmann Co The, D R Youse mgr, yeast 224 Riverside av
Fleishel M Leonard (Mary), lumber, h 1010 Oak
Fleiss Richard (Lugenia), com trav, h 15 W Beaver
Fleitas Bernardo, cigarmkr, r 217 Washington
Fleming Adelaide A (wid George W), h 26 W Beaver
*Fleming Alexander (m), lab, h 306 Franklin
*Fleming Annie, furn rms 615½ W Ashley
*Fleming Archer, driver, b 324 North
*Fleming Bellinger (m), tmstr, h 805 A Caroline
Fleming Bessie M, steno Fla East Coast Land Co, b 117 W Church
*Fleming Carrie, dom, h 1146 Hickory
*Fleming Catherine, lndrs, h 137 May
Fleming Clyde H, molder, b 245 E 17th
Fleming C Seton (Edna McE; Fleming & Fleming), h 1322 Main
*Fleming Dallas (m), driver, h 1518 E Duval

J. P. Campbell
Main Office, Factory and Warehouse, Union Terminal Building. Branch Office and Display Room 111 W. Duval.
Manufacturer and Distributor Modern Fruit Packing House Machinery, Irrigation Sprinklers and Supplies

Fleming Edward F (Elizabeth), clk Hayner Distilling Co, h 324 E Monroe
Fleming Edwin W (Madeline), mgr gro dept Pen Naval Stores Co, h 1715 Park
Fleming Floride L (wid Francis P), h 351 E Monroe
Fleming Francis P (Julia S; Fleming & Fleming), h 345 E Monroe
*Fleming Frank (m), chauf, h 1518 Grover av
*Fleming Fred (m), driver, r 309 Franklin
*Fleming Harry (m), lab, h 712 Caroline
*Fleming Ira (m), lab, r 1037½ Davis
Fleming John D (Ruth), mgr Naomi Music Co, h 1764 Forbes
*Fleming John H (m), carp, h 309 Franklin
*Fleming Joseph (m), driver, h 822 Cedar
*Fleming Joseph (m), lab, h n s 24th, 2 e of Fisher
Fleming Madge E, steno, b 758 May
Fleming Marie J, asst Dr J L Williams, b 26 W Beaevr
Fleming Mary F, b 324 E Monroe
Fleming Maude M, supt Duval County Hospital, h same
Fleming Monroe P, molder Halsema Mfg Co, b 1916 Ionia
Fleming Myron (Beatrice), chauf, h 1518 Clark
Fleming Olin F (Gertrude), bkpr Home Tel Co, h 415 W Ashley
Fleming Paul G (Fannie L), chauf, h 1420 Clark
Fleming Paul H (Marguerite), mach, h 1764 Forbes
*Fleming Paul (m), lab, h 15 Green
*Fleming Priscilla, lndrs, h 1062 Corning

HUTCHINSON AUDIT CO.
352-354 St. James Bldg.
Phone, Auto M 1959
Auditors and Accountants

CUMMER LUMBER COMPANY
Manufacturers of Rough and Dressed YELLOW PINE LUMBER and TIMBER. ALSO VEGETABLE CRATES OF ALL DESCRIPTIONS

Automobile Ambulance Service

220 E. Monroe **MARCUS CONANT CO., Undertakers** Phones 11 and 2240

Fleming Ray E (Anita), agt Sou Mut Aid Assn, h 837 Oak
Fleming Rufus F, clk Kingan & Co, b 26 W Beaver
*Fleming Saint, lab, r 1707 2d av
*Fleming Samuel (m), driver, h 1707 Hickok
*Fleming Simon (m), hackman, h 520 Caroline
*Fleming Susan V (wid), h 1037 W Duval
*Fleming Thomas (m), presser, h 711 Jefferson
Fleming Wade H (Marcile), solr, h 1206 E 15th
*Fleming Wm, lab, h Morgan's qtrs
*Fleming Wm, porter, b 712 Caroline
Fleming Wm H (Frances; Batey-Fleming Co), h 321 E 5th
Fleming Wm L (Ida F), clk M & M T Co, h 245 E 17th
Fleming Zebulon V, clk J G Christopher Co, r 125 Phelps
FLEMING & FLEMING (Francis P and C Seton Fleming), Attorneys-at-Law 300-306 Law Exchange Bldg, Tels Bell 626, Auto M 2508
*Fleming Joseph, farmer, h 2 Rushing
*Fleming Louise, cook 1910 St John's av
*Fleming Lucius S, piano tuner, h 1732 Franklin
Flemming Thomas W, testboardman Bell Tel Co, r 121 Laura
*Flemming Wm (m), driver, h 714 Madison
Fletcher Annie L, steno J H Walsh, b 437 E 7th
Fletcher Bessie, b 409 E Adams
Fletcher Bettie, steno C W Bartleson Co, b 437 E 7th
Fletcher Claude, r 522 W Adams
Fletcher David O (Alice), clk Presley Gro Co, h 1026 W Monroe

THE LETTER SHOP

The Multigraph Office of Florida

12 U. S. TRUST & SAV. BANK BLDG. Both Phones 1626

Fletcher David S (Minnie), carp, h 526 Clara ter
Fletcher Edna (wid Louis), hairdresser Cohen Bros, h 107 Lackawanna av
Fletcher Elizabeth J (wid Hugh McK), h 2810 Hubbard
Fletcher Frankie L, b 518 Palmetto
Fletcher George (Augusta), steno, r 432 W Forsyth
Fletcher George F (Maud), com trav C M Lewis Co, h 518 Palmetto
Fletcher Harry F (Lillie), cabtmkr, h 1109 E 16th
Fletcher Hugh McK, student, b 2810 Hubbard
Fletcher Ida, b 437 E 7th
*Fletcher James (m), lab, h 1505 Swift
*Fletcher James (m), lab, h 768 W State
Fletcher John Z, steno United Grocery Co, b 2810 Hubbard
Fletcher John F (Nellie), slsmn, h 1905 Sunnyside
*Fletcher Joseph (m), lab, h n s 26th, 4 w of Flynn av
Fletcher Joseph F, mach S A L
Fletcher Leland (Ada), baker, h 624 Park
Fletcher Martha C, steno B F Goodrich Co, b 2810 Hubbard
*Fletcher Oscar (m), clk, b 1237 W Monroe
Fletcher Samuel B (Hattie), clk R M S, h 1135 E 11th
Fletcher S Haygood, slsmn Forsyth Tire Co, h 437 E 7th
*Fletcher Wm, lab, r 753 Orange st la
Fletcher Wm H, carp, b 514 Clara ter
Fletcher Zabie, bkpr Forsyth Tire Co, b 437 E 7th
*Flewellen Wm (m), lab, h 1003½ W Adams

ELLIS, CURTIS & KOOKER
Civil Engineers and Surveyors
Drainage and Highway Sewerage and Railroad Blue Prints
Rooms 211 to 215 Florida Fire & Casualty Bldg. Phone 948

Plaxco Printery
28 EAST BAY STREET

MAHONEY LUMBER CO.
WE WILL SAVE YOU MONEY
Yards: Acorn, near Enterprise St. Take Hogan St. Car Phone, Bell 4986

Flicker Caroline (wid George), b 428 E Church
Flicker John, b 428 E Church
Flicker's Millinery, Mrs Martha Walsh propr, 426 Main
*Flinch Cary (wid), h 3 Walter av
Flint Hollis R (Annie), cond F E C, h Pine cor Oak av, S J
*Flint John (m), lab, h 749 E Union
*Flint Joseph, lab, b 2817 Enterprise
*Flint Lucy, cook, r 1209 Clay
Flint River Cypress Co, F B Freeland sec, 1002 Atl Natl Bank bldg
*Flood Alex (m), lab, h 1332 Illinois
Flood Angie E Mrs, b J J Barber
*Flood George A (m), carp, h 1643 D
*Flood Thomas, lab, b Panama
*Flood Wm, lab, b 210 Jefferson
Florence Court Apartments, 1949 Main
*Florence Mansfield (m), lab, h 445 Clay st la
*Florence Peter, lab, h 1030 Jefferson la
Floreus Allie, b 414 W 7th
Floreus Carrie (wid Andrew), h 414 W 7th
Floreus Karl A (Brooking & Floreus), h 414 W 7th
Floreus Louise, tchr Highway Sch, b 414 W 7th
FLORIDA ABSTRACT & TITLE INSURANCE CO, Henry G Aird Pres, T W Dunk Vice-Pres, M A Collins Sec, J R Collins Treas, P D Cassidey Actuary, 139 E Forsyth, Tels Bell 3022 and 3020, Auto M 1416

INDEPENDENT LAUNDRY CO., Inc. | We are Independent of the Laundry Trust. 1060-1062 Washington St. | PHONES Bell 7200 Auto. M 2932

Florida Alligator Farm (Joseph I Campbell), Talleyrand av cor Cummer av
Florida Anti-Saloon League, see Anti-Saloon League of Florida
Florida Association of Architects, E A Ehmann sec and treas, 135 E Bay
*FLORIDA BAPTIST ACADEMY, Nathan W Collier A M Pres, Harrison n e cor Lorne, Tel Bell 267
Florida Barrel and Bottle Co (A J Giller), 523 Davis
Florida Bludwine Bottling Co, F N Stormont mgr, 711 E Bay
Florida Broom Factory, Chas A Hoyt mgr, office 1018 Atl Natl Bank bldg, factory 1143 Jessie
FLORIDA BUILDERS SUPPLY CO, D Kimball Mgr, Warehouse and Office Myrtle av and Beaver, Tels Bell 7098, Auto M 3538
Florida Cigar Making Co, J M Turner pres, M E Pfeiffer sec and treas, 7 W State
Florida Boosters Club, Cromwell Gibbons pres, A R Merrill, W R Rannie, J W Sackett v-presidents, E J Stokes sec, Henry Free treas and mgr, 211 W Forsyth
Florida Coca-Cola Bottling Co, T C Parker pres, T C Parker jr v-pres, H E Barnett sec and treas, 520 E 8th
Florida Collection Service, see Guthrie's Collection Service
Florida Commission Co, A T Kelly mgr, 11 Cedar
Florida Cotton Oil Co, C P Kendall v-pres, C H Pillsbury mgr, Dennis and S A L Ry
Florida Country Club, J W Spratt pres, W R McQuaid sec, J H Brockamp mgr, Ortega blvd, Ortega

LIVINGSTON, YONGE CO.
ELECTRIC LIGHTING FIXTURES AND LAMPS
18-20 EAST ADAMS ST. PHONES: Bell 2988, Auto M-2988

Jones Lumber Co.
"Quality and Service"

Does Your Roof Leak? We Make a Specialty of Leaky Roofs
Gray Roof Paint Co. 318 Heard Bldg. Both Phones

Florida Dental Rooms, R A Smith mgr, 304 Main
Florida Department Store (Mrs N Marx), E 15th s w cor Fisher
FLORIDA EAST COAST FRUIT LAND CO, J M Barrs Pres, A W Barrs Treas, C E Barrs Sec, 206 W Bay, Tel Bell 4831
FLORIDA EAST COAST RAILWAY CO, J P Beckwith Vice-Pres, A V S Smith Genl Atty, H S Jenison Asst Sec, 203 Hogan, Tel Bell 179, P C Murney City Ticket Agt, Office 201 Hogan, Tel Bell 289; F O Williams Local Frt Agt, Jefferson, cor Bay, Tel Bell 166
FLORIDA ELECTRIC CO, T W Dunk Pres, H R Worthington Sec and Mgr, Wholesale Electrical Supplies, Union Terminal Bldg, Tels Bell 2674 and 674
FLORIDA ENGINEERING & CONSTRUCTION CO, G T Blackford Vice-Pres and Genl Mgr, 403 Main, Tels Bell 839, Auto M 1839
Florida Equal Franchise League, Mrs R C Cooley pres, 108 Heard Bank bldg
Florida Fire & Casualty Building, 137 E Forsyth
Florida Fire & Casualty Insurance Co, C H Barnes pres, W S Hart (Hawks Park, Fla), v-pres, John F Martin sec and treas, 407 Florida Fire & Casualty bldg
Florida First Commission, George A McClellan chrmn, 219 Heard Bank bldg
Florida Fish & Produce Co, W H Adams pres, S O Chase v-pres, H Meekins sec and treas, 110 S Ocean

GEO. E. BROWN. Pres. B. K. HALL, Sec.
BROWN REALTY CO.
"The Home Builders"
403 St. James Bldg. Both Phones 1925
REAL ESTATE
FIRE INSURANCE
INVESTMENTS

FLORIDA FRATERNAL RECORD, J W White Editor and Propr, 111 W Forsyth
Florida Fruit Lands Co, A W Cain sec, 1010 Bisbee bldg
Florida Garment Co (David Wiener, Henry Sherer), skirt mfrs 327 Laura
Florida Growers News, James McComb jr editor, 452 St James bldg
FLORIDA HARDWARE CO THE, J B Yerkes Pres, F G Yerkes Sec-Treas, Wholesale and Retail Hardware, 16-20 E Bay, Tel Bell 57
Florida Help Supply Co, J P Couch mgr, 112 W Bay
*Florida Home & Investment Corporation, W L Girardeau pres, W S Sumter sec-mgr, J C Baker treas, 411½ Broad
Florida Ice & Coal Co, A M Dixon pres and treas, H W Stewart sec, C T Stewart supt, King's rd cor Minnie branch 4 s of Newnan
Florida Inspection & Rating Bureau, James R Parker mgr, 1003 Bisbee bldg
FLORIDA LAND INVESTMENT CO, W R Rannie Pres, R H Paul Vice-Pres, Malcolm McClellan Sec and Treas, 312-314 Bisbee Bldg, Tel Bell 5690
Florida Life Building, 117 Laura
Florida Life Insurance Co, Charles B Capers in charge, 5th fl Fla Life bldg
FLORIDA LIVE STOCK & POULTRY FOOD CO, A B Gibbs Mgr, 420 W Ashley

E. G. GOLDER
Successor to COONS & GOLDER
PLUMBING HEATING FIRE ESCAPES RE-TINNING COPPERS
16 E. Adams
Both Phones

Loans Negotiated
RENTS COLLECTED
PHONE 506
CHAS. W. KINNE
FIRE INSURANCE
REAL ESTATE
1010-12 Atlantic Nat'l Bank Bldg

Florida National Bank

OF JACKSONVILLE

CAPITAL AND PROFITS OVER $ 825,000
TOTAL RESOURCES AVERAGE $6,000,000

Conservative Enough to be Absolutely Safe
Liberal Enough to Satisfy Fair-Minded People

Depository of the United States, State of Florida,
County of Duval and City of Jacksonville

In Our SAVINGS DEPARTMENT Interest at
FOUR PER CENT PER ANNUM is
Paid and COMPOUNDED Quarterly

We Cordially Invite Your Business

Florida National Bank

OF JACKSONVILLE

"A Financial Stronghold"

ARTHUR F. PERRY, President
GILES L. WILSON, Vice-President
W. A. REDDING, Vice-President
GEORGE J. AVENT, Cashier
CHAS. B. CAMPBELL, Assistant Cashier
JOHN A. NEWSOM, Assistant Cashier

R. L. SLAUTER PLUMBING
FURNACE & ROOF REPAIRING
131 EAST FORSYTH STREET Phones 2773 Res. 5217

FLORIDA MACHINE WORKS, F G Russell Propr, R W Limbaugh Mgr, W End Viaduct
Florida Magazine The, H F Van Trump editor and genl mgr, 42(Main
Florida Marketing & Distributing Bureau, James P Hewitt mgr 516 W Bay
FLORIDA MERCHANTS CREDIT ASSOCIATION, J H McManu. Sec-Treas, 6 Chamber of Commerce Bldg
FLORIDA METAL PRODUCTS CO THE, C P Lovell Pres anc Genl Mgr, W D Barnett Vice-Pres, W M Stockton Sec an Treas, J W Sorgen Sales Mgr, Mfrs Metal Products, 360(Evergreen av, Tels Bell 1340 and 1341
FLORIDA METROPOLIS THE, The Metropolis Co Publishers George A McClellan Editor, Alva E Lamberton Business Mgr 9-11 E Forsyth
Florida Military Academy, Col George W Hulvey supt, Murray Hill, Edgewood av
Florida Mortgage & Realty Co (M D Hubbell), 416 Dyal-Upchurcl bldg
Florida Music Co, Wm A Barfield pres and mgr, 314 W Forsytl
FLORIDA NATIONAL BANK OF JACKSONVILLE THE, Arthu F Perry Pres, Giles L Wilson and W A Redding Vice-Presi dents, G J Avent Cashier, C B Campbell and J A Newson Asst Cashiers, Forsyth n e cor Laura
Florida News Co, J C Grosser mgr, 6 Hogan

JAMES & PAXON
FIRE and MARINE INSURANCE
General Insurance and Surety Bonds
Mutual Life Bldg. Phones: Bell 874, Auto M-2476

BAKER & HOLMES CO.
Wholesale Grocers and All Kinds Building Material
Phones Bell 75 and 664, Automatic M-2378 Viaduct Street

Florida Optical Co, L A Van Sterk pres, M H Weaver v-pres and treas, S Gaskell sec, 21 Mutual Life bldg
Florida Ostrich Farm and Zoo, C D Fraser pres, Walter Mucklow sec, Mrs N F Fraser treas, Talleyrand av cor Cummer av
Florida Paper Co (C L Bean), e s Viaduct
FLORIDA PILE & TIMBER CO, E Y Smith Mgr, Room 1, 204 E Bay, Tel Bell 2213
Florida Pine Co, J H Burroughs sec and treas, 700 Consolidated bldg
*Florida Printing Co (G S Saunders), 40 E Union
Florida Provision Co, J G Boyd pres, F M Hull v-pres and mgr, T A Whitaker sec and treas, e s Viaduct
FLORIDA PUBLISHING CO THE, Willis M Ball Pres and Editor-in-Chief, T W Wilson Sec and Treas, W A Elliott Business Mgr, Publishers Daily, Sunday and Twice-a-Week Florida Times-Union, Proprs Times-Union Engraving Co, Adams s w cor Cedar, Tels Bell 731, Auto M 2060
Florida Real Estate Co, H H Simmons pres, J D Shaylor sec, 25 Ocean
Florida Real Estate & Brokerage Co, C M Marsh pres, J C Halsema v-pres, J J Ahern sec and treas, 403 Main
Florida Realty Investment Corporation, A T Williams pres, Lillian M Lowther sec and treas, 2 Wilmarth bldg
Florida Ribbon & Carbon Co (W F Holmes), 412 Clark bldg
Florida-Schub Concrete Construction Co, Mrs O C Painter Williams pres, W I Lyman v-pres and treas, W A Wilkerson sec, 417 Dyal-Upchurch bldg

Forsyth Street Planing Mill, Inc. Mill and Office Foot of Georgia St. Both Phones 3967
HOUSE BILLS COMPLETE
Manufacturers and Dealers in Rough and Dressed Lumber of All Kinds

Rhodes-Futch-Collins Furniture Co.
THE BIG MAIN STREET STORE
312 MAIN STREET

W. C. WARRINGTON & CO.
TRUCK FARMS
GARDEN TRACTS
CITY PROPERTY
TELEPHONE 1241
702 BISBEE BUILDING

*Florida Sentinel, M M Lewey editor, 722 Broad
Florida Shoe Factory (Sol Gold), 413 W Bay
Florida Spring Bed Mfg Co, J C Connally pres, J D Russell v-pres, J C Russell sec and treas, Beaver s w cor Georgia
Florida Staats-Zeitung, German-American Printing Co publrs, 920 Main
Florida State Board of Architecture, E A Ehmann sec and treas, 135 E Bay
Florida State Detective Bureau, C D Fraser pres, F A Rullman v-pres, R J French sec and treas, 1303 Main
Florida State Drainage Land Co, R J Bolles pres, 1010 Bisbee bldg
Florida State Grocery Co, Joseph Zapf pres, Thomas Organ v-pres, Franz Jos Zapf sec-treas and mgr, whol grocers 634 W Bay
Florida Sunday School Assn, R C Weidler genl sec, 212 Laura
Florida Syndicate The (Ltd), W Moore Angas sec-treas, real est 315 W Forsyth
FLORIDA TALKING MACHINE CO, James J Logan Pres, Wm M Tupper Vice-Pres, Wm N Dunham Treas, Walter M Edwards Sec, 45 W Forsyth (Bisbee Bldg), Tel Bell 4001
Florida Tie & Lumber Co, E C Long pres, W F Jones treas, 434 E Bay
FLORIDA TIMES-UNION (Daily, Sunday and Twice-a-Week), The Florida Publishing Co Publishers, W Adams s w cor Cedar, Business Office Tels Bell 731, Auto M 2060, Editorial Rooms Bell 182, Auto M 2982, Circulation Dept Bell 4192, Auto M 1582

W. L. Ellis Moving & Storage Co. Packing and Shipping
Estimates Gladly Furnished Large Loads---Quick Service---Experienced Help
Bell Phone 6470 12th and Fisher Sts. Aut. Phone M 2259

FLORIDA TIRE CO (G M Adams, C M Shine), Automobile Tires, Supplies and Accessories, 10 E Duval, Tels Bell 4373, Auto M 2817
Florida Tire & Rubber Co (C E Lavaron, Z Granade), 215 W Adams
FLORIDA TRUNK MANUFACTURING CO (Samuel H Etter, B Isaac), Trunks, Bags and Fancy Leather Goods 115 W Bay, Both Tels 1005
Florida Window Cleaning Co (W F Weymouth), 5 E Church
Florida Wood Products Co, A G Cummer pres, W E Cummer v-pres, J L Roe treas, F L Fogarty mgr, naval stores Lem Turner rd nr Moncrief Creek
Florida Yacht Club, 2528 St John's av
Floridian The (weekly), A M Williamson editor, 213 E Adams
Florie Matilda (wid John), b B F Ivey
Florie Wm O (Lillian), cratemkr, h 919 E 13th
Florrid Benson F, bicycles 515 Riverside av, r 732 Oak
Florrid Oscar L (Bessie), contr, h 2201 Lydia
Flotard Eugenia L (wid Theodore), b 1629 Main
*Flournoy Arthur (m), lab, h 703 (1204) Griffin av
*Flournoy James A, janitor Public Library
FLOURNOY JAMES W (Hattie L), Collr Rhodes-Futch-Collins Furniture Co, h 1815 Perry
Flournoy Tailoring Co, W J Stephens mgr, 307 Broad

Tom Damato, Merchant Tailor
Office Phone, Auto M-1908 Residence Phone, Auto M-1137
228 WEST FORSYTH STREET, UNDER ARAGON HOTEL

MAHONEY LUMBER CO.
LUMBER, LATH, SHINGLES, MOULDINGS
YARDS: ACORN, NEAR ENTERPRISE STREET
TAKE HOGAN STREET CAR PHONE, BELL 4986

Flowers Albert A (Maggie), clk R M Rose Co, h 418 Washington
*Flowers Amos (m), lab, h 716 W Church
*Flowers Annie (wid), lndrs, h 316 Spruce
*Flowers Bailey (m), lab, h s s Curtis 1 e of Nelson av
*Flowers D L, porter, h 736 Ward
*Flowers George (m), lab, h 1209 Hogan
*Flowers George, plstr, r 316 E Union
*Flowers Henry, lab, b Armours qtrs
*Flowers Henry, lab, r 1419 Harrison
*Flowers Joseph, lab, b Bailey Flowers
*Flowers Joseph (m), lab, h 1209 Hogan
Flowers Mary (wid C T), clk, b 1704 E Monroe
Flowers Rebecca Mrs, h Railroad av, Murray Hill
*Flowers Samuel (m), lab, h e s Market 2 n of 21st
*Flowers Union, cook Wm B Young
*Flowers Wm (m), lab, h 1005 Run
Floyd Abner B (Etta), grocer 32 S Ocean, h 1624 Pearl
Floyd Agnes C, towel supply, b 628 Newnan
Floyd Agnes H, steno Bradstreet Co, b 1325 Hubbard
*Floyd Alex (m), lab, h 728 Darwin
Floyd Alyce E, slsldy Furchgott's, b 228 E 17th
*Floyd Andrew (m), lab, h 1303 (1702) Stewart av
Floyd Beaury J, sawyer, b O E Small
*Floyd Charles (m), lab, h 504 Jackson

Jones Lumber Co.
Eighth St. and Railroad Ave. Phone 5211

Floyd Charles E (Lydia), capt Jax Ferry Co, h 114 Davis av, S J
*Floyd Collins, lab, h 1234 King's rd
*Floyd Courtney (m), lab, h 1526 Jefferson
Floyd Dora I (wid Stephen F), r 105 E Monroe
Floyd Dudley Y, contr 40 E 15th, h same
*Floyd Edward, chauf, r 912 Hickory
Floyd Farley F, auto mach Wilson & Toomer, b 228 E 17th
*Floyd George (m), h 1403 (1601) 3d av
Floyd George C (Mary D), chf sanitary inspr, h 1325 Hubbard
*Floyd Holcomb, lab, b Jesse Johnson
*Floyd Hattie, lndrs, h 429 Dewdrop
*Floyd Henry (m), carp, h 1313 Grant
*Floyd Henry m), lab, h 1219 Oakley
Floyd Ida S (wid Samuel), h 228 E 17th
*Floyd James W (m), mariner, h 617 Clay
*Floyd Jennie (wid), dom, h 1523 Spearing
*Floyd John (m), lab, h 1208 W Ellis
Floyd John (m), lab, h 1020 Rushing
*Floyd John H (m), grocer Cummer av, Panama, h same
*Floyd John L (m), confr 628 Davis, h 920 W Ashley
*Floyd Joseph, driver, b 906 Van Buren
Floyd Joseph E (Antolena), clk James Harper, h 106 Hendricks av, S J
Floyd Marion C, mach, b 119 E 9th
*Floyd Mary (wid), cook, b Isaac McCray
*Floyd Nathan (m), lab, h 244 Park

DUVAL PLANING MILL CO. INTERIOR and EXTERIOR TRIM
C. G. BUCCI, President 7th. St and Railroad Ave Telephone 1749

Enterprise Lumber & Box Co.
1548 Enterprise St. Telephone 601 J P. Wilson, Mgr.
Lumber, Shingles, Lath, Boxes, Crates and Hampers
ESTIMATES FURNISHED

PHONE 1215 **Jacksonville Furniture Co.** 835 W. Adams Street

*Floyd Nora, lndrs, b 1815 Franklin
Floyd Ollie, messr W U T Co, b 628 Newnan
*Floyd Paul, porter, b 1312 Louisiana
Floyd Rosa, steno R A Russell, b 228 E 17th, tel 7578-J
*Floyd Rosa, cook, b 1633 Johnson
*Floyd Spencer, porter, r 1147 Hickory
*Floyd Susan, lndrs, h 912 Howard av
Floyd Theodore B (Mary E), boat capt, h 119 E 9th
Floyd Theodore B jr, appr, b 119 E 9th
*Floyd Thomas, lab, h 1231 Fairfield
Floyd Troy E (Costie), contr 918 E 13th, h same
Floyd Willard P (Alice M), boatbldr ft of Dora, h same
Floyd Wm (Alice), h 628 Newnan
*Floyd Wm, farmer, b 1142 Florida av
Floyd Wm H (Alice V), driver, h w s Iver 1 s of Lackawanna av
*Floyd Wm H (m), fireman, h 1026 Hogan
*Fludd Daniel (m), stevedore, h 1503 Stewart av
Flumbum Henry, shoemkr, r 761 W Adams
Flynn Annie, maid Hotel Seneca
Flynn Annie B (wid S B), furn rms 415 W Monroe
Flynn Clarence L (Elsie), com trav, h Fisher s w cor 15th
Flynn Daniel M (Mary M), pres and treas Naval Stores Warehouse Co, v-pres Flynn-Harris-Bullard Co, h 306 W Church
Flynn Edna, steno, b 124 Myrtle av, S J
Flynn George, lab, b Abraham Brown

TELFAIR STOCKTON & CO.
Five-Year Mortgages, Real Estate and Insurance
108 W. BAY STREET TELEPHONE 310

FLYNN-HARRIS-BULLARD CO, John E Harris Chairman Board of Directors, D M Flynn, J H Powell and B F Bullard Vice-Presidents, J B Williams Asst Sec, M T Bryant Asst Treas, Naval Stores Factors and Wholesale Grocers 306-315 West Bldg, Tels Bell 915 and 834, Grocery Dept 471
Flynn James B (Breezilla), grocer 124 Myrtle av, S J, h same
Flynn Jane E Mrs, b 2247 Evergreen av
Flynn John J (Nannie L; Flynn & Holt), h 1854 Riverside av
Flynn Lester A, slsmn Furchgott's, b 415 W Monroe
Flynn Lillian C, steno McGraw-Herman Co, b 124 Myrtle av, S J
Flynn Maude, b C L Flynn
Flynn Michael T, barber, b 214 Schofield
Flynn P Doris, steno Goodyear Tire & Rubber Co, b 124 Myrtle av, S J
Flynn & Holt (John J Flynn, P A Holt), proprs Hamilton apts 717 Main
*Fogarty Arthur (m), carp, b 805 W Beaver
Fogarty Frank L (Irene M), mgr Fla Wood Products Co, h Lem Turner rd nr Moncrief Creek
*Fogarty John J, driver, h 916 Odessa
*Fogarty John P, baker, b 916 Odessa
Fogg Charles E, barber, b 36 W Duval
*Fogle Wm, lab, b 845 Pippin
Foley Arnold, cond J T Co, b 216 Riverside av
Foley James J (Ada), r 421 E 4th
Foley Lulu Mrs, b 1448 W Adams
*Foley Martha (wid), h 1635 (1649) Lee

FORD ROOFING CO. Manufacturers of GALVANIZED IRON WORK CORNICE, METAL SKY LIGHTS, FINIALS
326 WEST ADAMS STREET PHONE 6636

Mrs. M. A. Strickland, Propr. FOR TRANSIENT OR PERMANENT GUESTS REASONABLE RATES CAFE a la CARTE
Main and Adams Tel. Bell 2140, Auto M 3645

Lewis L. Copeland
OPTOMETRIST and OPTICIAN
113 W. DUVAL ST. Ground Floor St. James Bldg.

Folk John W Clyde), marine eng, h 209 E 17th
*Folk Wm (m), lab, h 1309 Davis
Folliard James H (Lillie), clk Clyde S S Co, h 305 W 21st
Follin George A (Mettie L), supt The Bradstreet Co, h 1754 Forbes
*Folsom Henry S (m), clothes clnr 215 Davis, h 1613 Cemetery
*Folsom Isaac (m), lab, h 704 Market
Folsom James L Rev (Grace), pastor First Baptist Ch, S J, h 146 Center, S J
Folsom Sylvia, supt domestic science Boylan Home Ind Training Sch, h same
Folz Charles L (Loretta), clk Pen Title Co, h 1717 Walnut
*Fonder Eula (wid), b 941 W Adams
Fondies Peter, waiter, r 522 W Adams
Fontaine A Louise Mrs, clk Stuart-Bernstein Co, b 121 Laura
*Fontenette Minnie (wid), h 136 Cleveland
Foor Abraham M (Fannie), grocer 1615 Johnson, h same
Foor Charles H (Nora L), steward, h 630 W Duval
Foor Edward R (Jennie C; Lowry & Foor), b Duval Hotel
Foor Florence R (wid Frank), h 815 Hogan
Foor Wm (Margaret), pres Aragon Hotel Co, h Aragon Hotel
Fooshe Wm C, agt Metropolitan Life, r Y M C A
Foote Felton M (Jessie M), baggageman, h 127 E Ashley
Foote Myron P, mgr Casino Theatre, res R D No 5, S J
*Footman Marie, lndrs, b 1039½ Davis
*Footman Wesley, porter, r 1413 Pippin

W. M. McCRORY CO. General Insurance Surety Bonds
28 JULIA ST. TEL. BELL 3852

Foraker Elphia (wid W Claude), b D J Johns
Foran Lillie, asst housekpr Mason Hotel
Foran Nellie, maid Mason Hotel
Foran Wm, clk T F Hogarth, b 1929 Laura
*Forbes Charles (m), lab, h 521 W Victoria
*Forbes Edward J (m), cigarmkr, h 2008 Davis
Forbes Francis S (Neva), ship carp, h 1605 Florida av
*Forbes Harper, lab, h 1708 Madison
*Forbes Jesse (m), porter, h 1738 Lee
Forbes Joseph C (Pearl), com trav, h 157 W 12th
*Forbes Percy (m), clk, h 1038 W Union
*Forbes Rossie (wid), lndrs, h 1912 Lee
*Forbes Wm, porter, r 636½ W Ashley
Forbes Wm A (Kate), sawfiler, h 242 E 1st
Forbes Wm W, clk Postal Tel Co, b 242 E 1st
*Force Alfred (m), porter, h 1116 W State
Ford Adelaide M (wid Henry), b 1539 Hubbard
*Ford Alberta, lndrs, b 1007 Forest
*Ford Alice (wid), cook, h 317 W State
*Ford Arthur, porter, r 605 W Beaver
Ford Arthur E, b 419 E 3d
Ford Arthur S Manche), slsmn Herndon & Lord Co, b 748
Ford Benjamin J (Katie), ice cream mfr, h 1952 Silver
*Ford Carl (m), driver, h 1326 Louisiana
*Ford Central, driver, b 321 Stuart
Ford Charles, hlpr Jax Gas Co, r 124 W Union

Harris-Cantrell Hardware Co.
COMPLETE LINE OF BUILDERS' SUPPLIES
B. P. S. PAINTS KEEN KUTTER EDGED TOOLS
508 MAIN STREET TELS: BELL 5097; AUTO. M-1097

"We make a Truck to fit your business"
"They have no superiors"
GMC TRUCKS
GARAGE and SALES CO.
Distributors of G. M. C. and V. I. M. TRUCKS
H. C. YEARGAIN, Proprietor
14 1-2 South Laura St.
Tels. Bell 6620, Auto M 1236

STINSON ELECTRIC CO. WHOLESALE AND RETAIL ELECTRIC SUPPLIES
37 W. FORSYTH STREET TELS. BELL 477 AUTO M. 3477

Furniture of the Better Grade See CHADWICK'S
ALSO RUGS AND LINOLEUMS. Agents Grand Rapids Furniture. 7-9 E. Bay St. Phone 330

*Ford Charles B, grocer 1020 King's rd, h same
*Ford Charles S (m), carp, h 837 Lafayette
*Ford Daniel, lab, r 1508 Albert
Ford Dudley, lab, b 226 Victoria
*Ford Edward (m), driver, h 567 W Orange
Ford Edward (Mary), cabtmkr, h n s Kingsley 3 e of MacDuff av
*Ford Eldridge (m), lab, h 976 Spearing
*Ford Elizabeth, cook 339 W Adams
Ford Emma (wid Fred H), h 414 Parker
*Ford Emma (wid), lndrs, h s s 28th 2 w of Laura
*Ford Ernest, waiter, r 704 Liberty
Ford Frank H (Hattie), h 419 E 3d
*Ford Gabriel O, baker, h 1218 W Church
*Ford Geneva (wid), cook, h 345 E Ashley
*Ford George (m), janitor, h 1066 Corning
*Ford George (m), waiter, r 1224½ Madison
FORD GEORGE H (Esther M; Mucklow & Ford), h 15 Oakdale Apts, Tel Bell 7129-L
Ford George W (Esther), treas Thomas Adv Service, h 1336 Hubbard
Ford G Carroll, student, b 1648 Pearl
FORD HARRY R (Isabelle), Propr Ford Roofing Co and The Campbell Mfg Co, 326 W Adams, Tel Bell 6636, h 142 Home, S J

SEEDS E. A. MARTIN SEED CO.
BELL PHONE 4277 — 206 EAST BAY ST. — AUTO. M-2368
Garden, Field and Flower Seed, Poultry Supplies and Remedies, Hay; Grain and Feed
Incubators

*Ford Henrietta (wid), b 232 W State
*Ford Henry, porter, b I C Ford
*Ford Henry (m), lab, h 1265 W Union
Ford Hospital (E L Martin, R E Berry), auto reprs 630 May
*Ford Ira C (m), lab, h Davis s e cor 29th
*Ford James (m), lab, h 703 E Beaver
Ford Jewel Mrs, dressmkr, h 24 E Duval
*Ford John E Rev, pastor Bethel Baptist Inst Ch, h 550 W 8th
*Ford Jonas, lab, r 1513 (1521) Madison
*Ford Joseph, porter, b 1338 Madison
*Ford Joseph (m), porter, h 321 Stuart
*Ford Joseph W, porter 1037 W Duval
Ford Lemuel H (Daisy), timekpr S A L, h 1950 Silver
Ford Louis, fitter Jax Gas Co, h Phoenix Park
Ford Mabel E, b 1952 Silver
Ford Margaret L, steno Fleming & Fleming, b 2036 Silver
Ford Marian E, clk Times-Union, b 414 Parker
Ford Marie L (wid Wm B), tchr Miss Jacobi's School, h 334 E Monroe
Ford Marlyn C, clk Ford Roofing Co, b 142 Home, S J
*Ford Mary (wid), matron Union Depot, h 1225 W Duval
Ford Michael, janitor, r 516 W Church
FORD MOTOR CO, F P Fariss Mgr, 16 E Ashley, Tel Bell 1578
*Ford Oscar, lab, b 710 Van Buren
*Ford Robert B (m), car sealer, h 1338 Madison
*Ford Robert B jr, messr, b 1338 Madison

Walker Distributing Co. Distributing, Sign Tacking, Window Dressing, Circular Mailing Multigraphing, Folding, Addressing Lithographing and Sniping
403 Main St. Store Room 34 E Union
Phones Bell 839, Auto M1839 & M1854

Best at Lowest Prices in—
LUMBER, LATH, SHINGLES, MOULDINGS, ETC.
MAHONEY LUMBER CO.
Yards: Acorn, near Enterprise St. Take Hogan St. Car Phone, Bell 4986

FORD ROOFING CO, H R Ford Propr, General Roofing and Sheet Metal Works, 326 W Adams, Tel Bell 6636
*Ford Roxie, cook, h rr 215 E Adams
*Ford Smith, carp, b 1264 W Union
*Ford Solomon F (m), lab, h e s Central av 4 s of Lackawanna av
Ford Stonewall J (Ida), slsmn Remington Typewriter Co, h 1648 Pearl
Ford Wm A (Sudie), carp, h 315 Thomas
Ford Wm J, electn, r 4, 129 Market
*Ford Wm M (m), restr 706 W Ashley, h 760 W Church
Ford Wm N (Katherine), clk S A L, h 2237 Hubbard
*Ford Wisdom, barber 1035 Julia, h same
*Ford Wyatt, lab, b 1338 Madison
Forde Charles M, gasftr, b 124 W Union
Forde Louis J (Elizabeth), pipeftr, b J J Barber
Forde Wm C (Evelyn), pipeftr, h Lawton av, Panama
*Fordham Robert, ydmn 2990 St John's av
*Foreman Silas, lab, b 1492 Illinois
Forest Edward, clk, b 1119 W Adams
*Forester Elmore (m), blksmith, h 520 Lee
*Forester Joseph E (m), eng, h 2011 Davis
*Forester Wilbur (m), baker, h 1004 W Ashley
Forker George, mach, r 23 W 2d
Forney Welborne J (Laurinda), bkpr Aultman Motor Co, b 1847 Pearl
Forran Cora (wid Robert W), h 706 W Duval
*Forrester Samuel (m), cook, h 538 Magnolia
Forster Joseph T (Mattie E), contr 214 W Bay, h 215 W 7th
FORSYTH APARTMENTS (Bachelor), Mason & McCrory Mgrs 308 W Forsyth
Forsyth Bertha A, clk W U Tel Co, r 118 E Duval
Forsyth Carrie (wid Colin), b 504 Spearing
Forsyth Co The, E D Davidson pres, J W Davidson sec and treas, cigars 102 Main
Forsyth Colin D, fire dept, b 504 Spearing
Forsyth Frank R, installer Bell Tel Co, b 2132 Evergreen av
FORSYTH STREET PLANING MILL (INC), R B Webster Pres and Genl Mgr, Rough and Dressed Lumber, "House Bills Complete," ft of Georgia, Both Tels 3967
Forsyth Tire Co, P S Bowen mgr, 34 E Forsyth
Fortham Ida Mrs, clk, r 340 E Adams
*Fortlock Wm, hostler City Transfer & Livery Co
*Fortson Horace (m), lab, h 1632 Grant
Fortson Rebecca O, cashr, b 1336 Walnut
Fortson Walter L (Myrtle), clk R M S, h 1525 Market
Fortune Callie (wid Walter), h 117 E 2d
Fortune John, marine eng, h 1441 Main
Fosalba Rafael (Cora), h 1741 Pearl
Foss Henry, lab, h Lem Turner rd nr Moncrief Creek
*Foster Alexander, lab, h 1420 5th av
*Foster Alice (wid), dom, h 1522 Davis
Foster Alvin E, mgr Cable Piano Co, r 240 W Church
*Foster Amanda, nurse, h 531 Jessie
*Foster Amos (m), carp, h 1622 2d av
*Foster Archie (m), lab, h 1653 Hill
*Foster Archie (m), lab, h n s 27th 1 w of Cleveland av
*Foster Benjamin J (m), pntr, h 130 North

JAX. CONCRETE CO.
SIDEWALKS, CONCRETE BLOCKS, Etc.
530 Riverside Ave.
F. C. HEDRICK, Mgr.
Bell Tel. 678
Auto R1353

W. Mulford Marsh ARCHITECT
338 St. James Bldg. Phone, Auto M-3345

JAMES N. COONS
Plumbing, Heating, Roofing
22 OCEAN ST. PHONE, BELL 2279
LET COONS DO IT

Plate Glass——Windshields——Mirrors
French Mirror Plate Glass Co.
535-537 E. Bay St.
Tels. Bell 1572, Auto M 1572

Foster Bertha M, director School of Musical Art, h 240 W Church
*Foster Callie, cook, h 719 W Church
Foster Cecil E (Lillian) chiropractor 337 St James bldg, r 1351 Market
*Foster Charles, chauf, h rr 220 E Monroe
*Foster Charles, driver, b 1525 Cleveland
*Foster Charles, lab, r 2417 Enterprise
*Foster Charles, lab, h 201 Jefferson la
*Foster Cora, lndrs, b J B Foster
*Foster Daniel W (m), baker 918 Florida av, h 916 E Union
Foster Elizabeth C (wid Robert), b 623 Laura
Foster Ellen E, student, b 1225 Riverside av
Foster Elsie, b 19 W 8th
Foster Ernest E, chf bill clk F E C, b 321 E 4th
*Foster E Edward (m), barber, h rr 235 W 5th
*Foster Fannie (wid), lndrs, h 42 Green
*Foster Frank C, hlpr, b 1522 Davis
*Foster George, lab, b Thomas Brown
*Foster George, porter, b 1022 (1026) Corning
*Foster George (m), lab, h 1320 Myrtle av
FOSTER GEORGE R (Metta), Contractor, Steamship Agent and Broker, 208 Dyal-Upchurch Bldg, h 24 Margaret
*Foster Harry (m), porter, b 1030 W Ashley
*Foster Hattie, lndrs, b Archie Foster
Foster Helen, h 66 (112) Madison

SAMUEL C. TAYLOR
14 OCEAN ST.
PHONES: Bell 1773, Auto M 1773
THE RENTING AGENT
INSURANCE
REAL ESTATE and LOANS

Foster Howard B (Margaret), mech eng, h Ionia av, Ortega
Foster Hugh, carp, b 1809 Ionia
Foster H Thomas, collr W U T Co, b 19 W 8th
*Foster James, driver, b 719 W Church
Foster James B, clk W U T Co, r 817 E Duval
Foster James H, meatctr, r 524½ W Forsyth
*Foster Janie, lndrs, h 1324 Florida al
*Foster John, lab, b 42 Green
*Foster John (m), lab, h 1711 Lee
*Foster John B, lab, h w s King 2 s of Lackawanna av
Foster John F (Emily), b 817 E 14th
Foster Kate S (wid James T), h 19 W 8th
Foster Kirby (Laura), police, h 321 E 4th
*Foster Lavonia (wid), dom, h 326 Jackson
*Foster Lizzie, h 146 Davis
Foster Lou Mrs, h n s Forbes 1 w of Tolbert av
Foster Lucy, b 1714 Laura
*Foster Lula (wid), lndrs, h 345 Oak
*Foster Mamie, lndrs, h 1117 W Ashley
Foster Martin C (Mary), eng, h 436 E 5th
Foster Maurice F, electn 331 W Forsyth, h 817 E 14th
Foster Minnie, b 19 W 8th
Foster Olivette, b 321 E 4th
*Foster Peter (m), pntr, h 1525 Cleveland
Foster Robert B, b 19 W 8th
Foster Robert W (Helen), meter rdr, h 2132 Evergreen av

E. G. GOLDER
Successor to COONS & GOLDER
PLUMBING HEATING FIRE ESCAPES RE-TINNING COPPERS
16 E. Adams
Both Phones

PHONE 388 327 LAURA STREET, OPPOSITE HEMMING PARK
SABUT TIRE & SUPPLY CO.
TIRES SUPPLIES VULCANIZING

Foster Ruth, b H B Foster, Ortega
*Foster Sallie (wid), dom, b 920 W Ashley
*Foster Sidney (m), lab, h 919 Lorne
FOSTER STEPHEN E (Ellen R), Attorney-at-Law 351 St James Bldg, Tel Bell 2391, h 1225 Riverside av, Tel Bell 1497
Foster Stephen E jr, student, b 1225 Riverside av
*Foster Thomas, lab, b J B Foster
Foster Wilhelmina (wid Leon), h n s 24th 3 e of Evergreen av
Foster Wm E (Miller & Foster Music Co), 630 W Forsyth
Foster Wm J (Mary), poundmstr, h 1451 Evergreen av
Foster & Reynolds Co, Jane A Murphy local mgr, information bureau 19 Hogan
Fotakis Charles, cook, r 619 W Monroe
Fotou Gustav, chef, r 522 W Adams
Fotou James, waiter, r 522 W Adams
Foufas Nick (Mamie), clk W C Simmons, h 326 E Forsyth
Foulkes Arthur, clk R M S, h 502 Spearing
Foullois Gustav (Helen), clk Solomon Shad, h 755 Park
*Fountain Frank (m), cook, h 117 W Orange
*Fountain Thomas E, lab, b 1719 Evergreen av
Fouraker Aaron R, clk W L Fouraker, b 649 Cherry av
Fouraker Carlsy H (Mary), lab, h 2d av nr Alton
Fouraker Clinton S (Edith), meter rdr, h 1417 Spearing
Fouraker Edwin, clk, b 649 Cherry av
Fouraker Elias (Elizabeth), florist, h 649 Cherry av
Fouraker Georgia (wid Stephen), h 1903 Lackawanna av
Fouraker Harry (Decker), meter rdr, b 1903 Lackawanna av
Fouraker Mabel M, clk Home Tel Co, b 649 Cherry av
Fouraker Ollie A, tinner, b 709 Estelle la
Fouraker Onnie C (Clara), car inspr, h 611 Woodlawn av
Fouraker Stephen V (Lillie), h n s Lackawanna av 1 e of Iver
Fouraker Wm L (Nellie), wood yard s e cor Lackawanna av and Estelle, h 1311 Lackawanna av
Foures Fred W (Anna), grocer Buffalo av, Panama, h same
Foures John, sawfiler, b J H Fennell, Panama
Fournier Francis A (Mary), contr 216 Phelps, h same
Fouts Samuel M, cond J T Co, h 15 Dora
Fowell Frederick H, r 304 Newnan
Fowler Alonzo H (Lucy), mach, h s s Waller 4 e of Day av
Fowler Amos, swtchmn F E C, b 338 Hendricks av, S J
Fowler Benjamin (Alice M), sta eng, h 1401 Spearing
Fowler Charles K (Fowler Produce Co), b 155 W 4th
Fowler Charles M (Florence), credit man Armour & Co, h Magnolia av, Panama Park
Fowler Ethel, steno South African Wonder Co, b 816 Dellwood
Fowler George W, pntr, h 730 E Bay
FOWLER JOHN (Elizabeth M), City Building Commissioner and Plumbing Inspector, h 816 Dellwood, Tel Bell 2520
Fowler Joseph W (Fannie T; Tutt & Fowler), h 1441 Spearing
Fowler Margaret (wid John H), b 1335 Walnut
Fowler Margie, steno Burroughs Adding Mach Co, b 816 Dellwood
Fowler O Cody (Maude S; Miller & Fowler), h 1758 College
*Fowler Percy, porter, r 539 W Beaver
Fowler Produce Co (C K and W E Fowler), 512 W Forsyth
*Fowler Richard B, clk, r Richmond Hotel
Fowler Richard F (Florence McC), h 511 E Adams

PORTAGE TIRES
Guaranteed 5,000 Miles Phones Bell 4373, Auto M 2817
ACCESSORIES
VULCANIZING
SERVICE CARS
68% GASOLINE
GEO. M. ADAMS
Portage Tire Co.
CHAS. M. SHINE
10 E. DUVAL STREET

C. H. HOUGHTON GEO. M. PRICE
Jacksonville Plumbing Supply Co.
C. H. HOUGHTON, Licensed Plumber
15 Julia St. Phones Bell 569, Auto M 8118
PLUMBING, ROOFING, Steam and Gas Fitting

DUVAL IRON WORKS
Oscar Rubin C. J. Eppert
Machinist, Blacksmith & Boiler Works
Bell Phone 4491 126 W. Bay
OXY-ACETYLENE WELDING AND CUTTING

TILE and MARBLE WORKS
A. J. CESERY, Office and Factory, Foot of E. Bay St. Phone 1250

Fowler Richard P (Winona), h 2085 Florida av
Fowler Ruth, b 1335 Walnut
Fowler Sallie C (wid Charles), r 204 E Duval
Fowler Wm E (Fowler Produce Co), res Philadelphia, Tenn
FOWLER WM T (Venie), Attorney-at-Law 416-418 Atlantic Natl Bank Bldg, Tel Bell 3873, h 2054 Pearl, Tel Bell 3480-L
Fox Carrie B Mrs (W H Fox & Co), h 1127 E Duval
*Fox Charles, lab, b 1040 Corning
*Fox Charles (m), lab, h 833 E Union
Fox David O, yd foremn S A L, b 619 Gilmore
Fox Ella L, cashr E C Turner, b 105 Jackson
Fox Florence D (wid Samuel W), b 13 W 7th
Fox Julian A (Addie), tchr, h 321 E Church
Fox Mabel A, b 619 Gilmore
Fox Martha H (wid James N), h 619 Gilmore
Fox Thomas E (Minnie), eng A C L, h 605 Lemon
Fox W H, clk R M S, h 235 E 8th
Fox Wm H (Carrie B; W H Fox & Co), h 1127 E Duval
Fox W H & Co (Wm and C B Fox), auto reprs rr 1127 E Duval
Foxworth Ray E (Theresa), plmbr, h w s Peachtree 1 n of 24th
Foxworth Samuel A, plmbr, b 120 W 21st
*Foxworth Wm (m), lab, h 342 E Union
Foy James W, lineman Home Tel Co, h Arlington Hts
*Foye Ellen, lndrs, b 111 Howell
*Foye Richard (m), lab, h 1814 Johnson
Fozzard Charles M (Sadie), towage, h 123 W 10th
Fozzard Harry (Emily B), pilot, h 226 E Adams
Fracus Juan (Francisca), cigarmkr, h 405 Catherine
Frahm Claus H (Caroline), longshoremn, h 348 Carmen
Frahm Fred H (Pauline), cigar mfr 329 Carmen, h same
Frahm John G, b 348 Carmen
Frahm J Herman (Catherine), foremn Jax Brewing Co, b 209 E 7th
*Fraley Thomas, porter, r 1005 King's rd
Frambes Wimberg P, ship clk J C Halsema Mfg Co, r 353 E 8th
Frame J Stuart, sls agt Clinchfield Fuel Co, b St Albans Hotel
Frampton Horace (Mary), b 230 Willow Branch av
Frampton John E (Emma), h 33 W 28th
Frampton Robert H (Annie), meats Whitaker, Panama, h same
*Francis Caroline, cook 136 Goodwin
*Francis Edward, cigarmkr, b 814½ W Union
Francis Edward F, com trav, b 2, 18 E Union
*Francis Gabriel (m), lab, h 1219 Hogan
Francis Grettie, bkpr, h 2, 18 E Union
Francis Hannah E (wid T F), steno Dr J H Randolph, r 18 E Beaver
Francis James W, b 502 Spearing
Francis John J (Helen D), tel opr F E C, b 246 Catherine, S J
Francis J Robert (Clara), bakery 528 Florida av, h same
Francis Manuel W, real est 203 Duval bldg, r same
Francis Michael, grocer 908 Florida av, h same
Francis Nelson W (Daisy L), phys 1915 Walnut, h 1823 Laura
*Francis Richmond, carp, h 1325 Broad
Francis Sadie C Mrs, tchr Sou Jax Sch, r 146 Center, S J
*Francis Samuel (m), lab, h 935 E Union

Florida Trunk Mfg. Co.
Fancy Leather Goods
115 WEST BAY ST.
Both Phones 1005

LUMBER Mahoney Lumber Co.
SERVICE, QUALITY. GET OUR PRICES
YARDS: ACORN, NEAR ENTERPRISE ST.
Take Hogan Street Car. Phone, Bell 4986

FRANCK JOSEPH (Fanny), Fine Watch Repairing, Also Do Work for the Trade, Satisfaction Guaranteed, Careful Attention Given to Watch and Jewelry Repairing by Mail Order, 20 Broad, Tel Auto M 1260

Francke Caesar F (Rosalie), chef Mason Hotel, r 526 E Duval
Franel Paul, cook, r 516 W Church
Franger Alexander J (Cena S), cond, b 505 W Duval
Frank Anna (wid Henry), b 759 W Duval
Frank Catherine (wid John), h 1026 E Duval
Frank Charles I (Beatrice), slsmn, b 1821 Pearl
Frank Elizabeth (wid David), r 120 E Monroe
Frank George A (Belle), clk Golden Pomeroy Co, h 515 Cedar
Frank Herman D, clk J H Norton, b H J Frank
Frank Herman J (Mamie), lamp trimmer, h n s 19th 1 e of Franklin
Frank Jeanette H, clk Morris Frank, b 759 W Duval
Frank Morris (Rose), dry goods 220 Broad, h 759 W Duval
Frank Philip (Amy), ins 61 Mutual Life bldg, h 40 W Ashley
*Frank Randolph, meatctr, b 907 Julia
Frank Wm F, musician, r 1762 College
Frank Wint H (Nina), proofrdr Metropolis, h 410 E 4th
Frankel Harry, opr, b 1118 W Duval
Frankel Max (Bessie), pdlr, h 1118 W Duval
Frankenberg Joseph H, clk P & O S S Co, r 9 W Church
*Frankford Minos (m), lab, h 814 W State
*Franklin Alvin, lab, b 1136 Madison
Franklin Benjamin G (Josephine), carp, h 521 E 7th
*Franklin Carrie (wid), smstrs, h 523 Park
Franklin Cavel C (Pattie D), supt Met Life Ins Co, h 407 E Duval
*Franklin Charles (m), linemn, b 431 W Union
Franklin Claire, b 1622 Liberty
*Franklin Delia (wid), b 2213 Mars av
Franklin Donald J (Mattie M), cond J T Co, h 341 Riverside av
*Franklin Ella (wid), lndrs, h e s Pauline 1 n of Jones
*Franklin Ellen, lndrs, h 1115 Louisiana
*Franklin Emanuel E (m), carp, h 623 Caroline
Franklin Eureka (wid George W), h 152 King's rd, S J
FRANKLIN FIRE INSURANCE CO OF PHILA PA, James & Paxon Agts, 40 Mutual Life Bldg
*Franklin George, lab, b 1626 Florida av
*Franklin George (m), lab, h 119 E Union
*Franklin George (m), stove repr, h 723 Pippin
Franklin George N, messr W U T Co, b 152 King's rd, S J
*Franklin Hannah (wid), lndrs, h 910 Franklin
Franklin Hedley B, clk, b 407 W Duval
*Franklin Henry, porter, r 711½ Jefferson
*Franklin Henry (m), boilermkr, h 1514 Jessie
Franklin Henry C (Laura), com trav, h 16 W Ashley
*Franklin Howard (m), porter, h 1103 Pippin
*Franklin Ira, lab, b 1341 Louisiana
*Franklin Jack, lab, r 720 Market
*Franklin James, farmer, h Conant av n w cor 33d W
*Franklin James (m), porter, h 916 4th av
Franklin James A, steno Pullman Co, b 1622 Liberty
*Franklin John, lab, b 910 Franklin
*Franklin John (m), lab, h 1135 W Ashley

GIBBS GAS ENGINE CO., of Fla.
ENGINEERS AND MACHINISTS
MODERN SHOPS
26 S. MAIN ST.
Tels., Bell 5011
Auto M. 1497

WE CAN FURNISH YOU
ANY DIRECTORY PUBLISHED
in the World at Publisher's Price. Same Day Order is Received
R. L. Polk & Co.
PUBLISHERS
Jacksonville, Birmingham, Detroit, New York

SIGNS MOTT, JR. BLTN. SYSTEM
OF ALL KINDS OUTDOOR ADVERTISERS 31 W. Forsyth St.

B. E. Hardacre Company | General Insurance
Real Estate and Surety Bonds
PHONE 577
ROOMS 314-15-16 DUVAL BLDG.

*Franklin John E (m), carp, h 1924 B
Franklin John W (Hattie), police, h 576 Woodlawn av
Franklin Kathrine, b 407 W Duval
FRANKLIN LAND CO, J W Bennett Pres, Herman Weibert Vice-Pres, L R Fendig Sec, Albert Fendig Treas, 207 W Forsyth, Tel Bell 3326
*Franklin Lottie (wid), lndrs, h Stewart av s w cor 27th
*Franklin Lula, lndrs, h rr 506 Smith
Franklin Mae E, tchr Duval High Sch, b 700 Laura
Franklin Margaret E (wid Charles L), h 1622 Liberty
Franklin Martha Mrs, b B 2030 Main
Franklin Mary C (wid Joseph), b 146 St John's av, S J
*Franklin Milus, lab, b 1136 Madison
*Franklin Raymond, waiter, b 1306 Evergreen av
*Franklin Robert, lab, h 1008 Franklin
*Franklin Robert (m), barber, b 1614 Davis
*Franklin Robert (m), lab, h Moncrief rd nr 13th
*Franklin Rosa, cook 32 S Lomax
*Franklin Sylvester (m), cook, h 750 Lawn
*Franks Edward, blksmith, b 802 W State
Franks Hester, b R E L Franks
Franks Robert E L (Sarah), contr, h e s Frances 1 s of 21st
Franz Cora R (wid John S), pres and treas Franz Safe & Lock Co, h 518 Laura
Franz Georgia W Mrs, b 1354 Main
Franz Gerard R (Anna C), mgr Franz Safe & Lock Co, h 2714 Riverside av
Franz J Fritz, sec Franz Safe & Lock Co, b 518 Laura
FRANZ SAFE & LOCK CO THE, C R Franz Pres and Treas, J F Franz Sec, Gerard R Franz Mgr, 27-29-31 S Hogan, Tels Bell 868, Auto M 1822
Frary Wm H, slsmn Sou Office Supply Co, r 664 W Monroe
Fraser Alice (wid Wm E), h 26 E 18th
Fraser Alma M, slsldy Furchgott's, b 120 Forest
Fraser Annie A, clk, b 317 May
Fraser Annie E (wid W G), r 317 May
Fraser Charles D (Nellie F), pres Fla Ostrich Farm and Fla State Detective Bureau, h Buffalo av, Panama
Fraser David P, h 312 W Duval
Fraser Ernest C (Helen), mgr Fla Ostrich Farm, h Cummer av, Milldale
*Fraser Estelle (wid), lndrs, b Ella Patterson
Fraser Goldie E, b 153 Schofield
Fraser Holmes, clk, r 317 May
Fraser Isaac S, b Confederate Home
Fraser James, presser, h 714 Arthur
Fraser Nellie F Mrs, treas Fla Ostrich Farm, h Buffalo av, Panama
Fraser Peter, mech Mangels-Kirby Co, r 4, 129 Market
Fraser Reuben J (Flora), inspr Fruit Growers Express, h 153 Schofield
Fraser Robert A (Maud), millwright, h 1912 Swift
*Frasia Wm (m), cigarmkr, h 1128 Madison
*Frasier Charles (m), mill hd, h Panama
*Frasier George (m), driver, h 1321 Davis
*Frasier Janie (wid), lndrs, h Panama
Fraternal Order of Eagles, A M Reinhold sec, 27 W Ashley
Fray Rosie, dom 151 E 3d

POLK'S MEDICAL REGISTER AND DIRECTORY OF NORTH AMERICA
PUBLISHED BY R. L. POLK & CO., DETROIT

Certified Public Accountant | **John A. Hall**
Audits, Accounting Systems, Examinations
416 Heard Bank Bldg. Bell Phone 3836

Frazee Henry B Rev, b 573 Estelle
Frazee James M (Katie), police, h 2134 Hubbard
*Frazer George (m), lab, h 331 Spruce
*Frazer Henry (m), porter, h 1530 Pelican
*Frazer Pulaski, lab, h Milldale
*Frazer Viola, lndrs, h Buffalo av, Milldale
*Frazer Wallace (m), millhd, h Buffalo av, Milldale
*Frazier Benjamin, lab, h 1736 Pelican
*Frazier Bernice, dom, b 460 Bloxham
*Frazier Charles (m), carp, h 226 1st av N
*Frazier Charles, lab, b 330 Eagle
*Frazier Charles (m), lab, h Panama
*Frazier Charles, orderly De Soto Sanitorium
*Frazier Charles H Rev (m), h 1 Olive
Frazier Charles W, clk W W Frazier, b 615 Julia
*Frazier Clarence, lab, h n s E 23d, 4 e of Market
*Frazier Earsy, lab, b 1121 W State
*Frazier Effie (wid), lndrs, h 753 Orange st la
*Frazier Eliza, cook, h 499 Bismarck pl
*Frazier Eugene, cook, b John Roberts
*Frazier Frank, driver W L Fouraker
*Frazier George, waiter, b 746 W Beaver
*Frazier George (m), lab, h 1806 (367) Morgan
Frazier George W, cigars, b 615 Julia
Frazier Harry jr, bkpr Seaboard Commissary, b 315 W Ashley
*Frazier Henry (m), lab, h 1775 Franklin

J. P. Campbell | **IRRIGATION**
Main Office, Factory and Warehouse, Union Terminal Building. Branch Office and Display Room 111 W. Duval.
Sprinklers and Supplies

*Frazier Isaac (m), bkpr, h 1886 E
*Frazier James, lab, b 932 W State
*Frazier Jay, janitor, r 117 W Forsyth
Frazier Jennie E (wid George W), h 615 Julia
*Frazier Jerry, lab, r 219 Park
*Frazier John, lab, b 510 W Union
*Frazier John (m), lab, h 10 McCoy
*Frazier John (m), lab, r 1343 Florida al
*Frazier John (m), plasterer, h 714 Missouri
*Frazier Joseph, lab, b 1121 W State
*Frazier July, lab, h 826 Van Buren
*Frazier Justus (m), painter, h Madison s w cor 20th
*Frazier Mack (m), lab, h n s Graddock, 4 w of Nelson
*Frazier Mazie (wid), lndrs, h 1018 Jefferson
*Frazier May (wid), dom, h 512 W Union
*Frazier Nellie, b John Roberts
*Frazier Ozias (m), lab, h w s Market, 3 n of 24th
*Frazier Phoebe, cook, b 1120 King's rd
*Frazier Pulaski (m), lab, h Buffalo av, Milldale
*Frazier Richard C, shoemkr, h 1017 Hogan
*Frazier Robert (m), lab, h 816 Bridier
*Frazier Robert F (m), janitor, h 734 Cemetery
*Frazier Susie (wid), lndrs, h 932 W State
*Frazier Walter M, presser, b Wm Frazier
*Frazier Wesley (m), lab, h 1430 (1418) Stewart av
*Frazier Wm (m), porter, h 819 Newnan
*Frazier Wm (m), lab, h s s Henry, 1 w of Day av

HUTCHINSON AUDIT CO.
352-354 St. James Bldg.
Phone, Auto M 1959
Auditors and Accountants

CUMMER LUMBER COMPANY
Manufacturers of Rough and Dressed YELLOW PINE LUMBER and TIMBER. ALSO VEGETABLE CRATES OF ALL DESCRIPTIONS

Marcus Conant Co. FUNERAL DIRECTORS AND EMBALMERS
Auto Ambulance Service. 220 E. Monroe St. Tels. 11 and 2240

Frazier Wm R, student, b 40 Margaret
Frazier Wm W (Minnie R), real est 516 Atl Natl Bank bldg, h 40 Margaret
*Frazier Zada, lndrs, b 1701 Enterprise
Frazure Isaac N (Isabel G), clo clnr 324 Riverside av, h same
Frederic Rosalie F (wid J B), b 23 W 2d
Frederick (F C Wynn, E S Moore), millinery 205 Hogan
Frederick Charles, painter, b 1231 Main
*Frederick Elnora (wid), h 1047 "A" W Ashley
Frederick James A (Lelia), cond A C L, h 236 W 6th
*Frederick Levi, waiter, r 634 W Church
Frederick Robert T (Lida), cond A C L, h 1908 Herschell
*Frederick Wm (m), lab, h 1731 Johnson
Fredericks Wm W (Margaret), dept mgr Furchgott's, b 1410 Walnut
Free Henry (Wilhelmina), treas and mgr Fla Boosters Club, v-pres Jax Brewing Co, h 1300 Hogan
FREE PUBLIC LIBRARY, See Jacksonville Free Public Library
Free Sewing Machine Co, L R Mickler mgr, Cohen's store
Free Press The (weekly), The Free Press Pub Co publrs, W K Sligh editor, 8 Baldwin bldg
Free Press Publishing Co The, Edward Anderson pres, F W Butler v-pres, J V Burke sec-treas, publrs The Free Press, 8 Baldwin bldg
Freeborn James C, b 43 W Ashley
Freeborn Rufina E (wid James T), h 43 W Ashley

The Letter Shop
12 U. S. TRUST & SAV. BANK BLDG.
BOTH PHONES 1626
MULTIGRAPH LETTERS
In Any Quantity Stenographers Furnished on Call Typewriting and Copying Work Prepared by Competent Operators

*Freeland Edwin S (m), porter, h 1132 Screven
Freeland Ellicott H, student, b 1503 Laura
Freeland Orpha H (wid W L), h 1503 Laura
Freeland Sara O, b 1503 Laura
Freeland Thomas (Etta), clk, h 916 Dellwood
*Freeland Thomas G (m), phys 1033 W Union, h same
Freeland Wm E, b 916 Dellwood
Freeland W Leonard, atty, b 1503 Laura
*Freeman Arthur, lab, r 620 Palmetto
Freeman Blanche S, steno A C L, r 225 E Duval
*Freeman Carey V (m), dentist 600 W Ashley, h 119 W Union
*Freeman Carrie (wid), cook, h 313 Price
Freeman Charles E, mgr Williams Pharmacy, b W H Williams
Freeman Charles M, wire chf W U Tel Co, b 417 W 8th
*Freeman Edward, lab, r 620 Palmetto
*Freeman Edward (m), porter, h 18th n e cor Louisiana
Freeman Elizabeth A (wid Henry), b 102 Myrtle av, S J
*Freeman Frederick (m), lab, h 911 Oakley
*Freeman Frederick, waiter, b 640 Johnson
*Freeman George H, carp, h 438 W Union
Freeman Henry, eng Gibbs Gas Eng Co
*Freeman Henry (m), lab, h 8 Claude al
*Freeman Henry (m), lab, h 1077 Clinton la
*Freeman Hilliard, lab, b 239 Davis
*Freeman Howard A Rev (m), h 527 Jessie
*Freeman Hulda (wid), h 628 Myrtle av

ELLIS, CURTIS & KOOKER
Civil Engineers and Surveyors
Drainage and Highway Sewerage and Railroad Blue Prints
Rooms 211 to 215 Florida Fire & Casualty Bldg. Phone 948

Marco Printery
23 EAST BAY STREET

MAHONEY LUMBER CO.
WE WILL SAVE YOU MONEY
Yards: Acorn, near Enterprise St. Take Hogan St. Car Phone, Bell 4986

Freeman H Grady (Katie), messr Sou Exp Co, h s s Park ter, 3 e of Masden av
*Freeman I Dixie, dom 2310 Oak
FREEMAN JAMES V (Leslie B), Physician 225 W Forsyth, Tels Bell 14, Auto M 1077, h 1405 Park, Tel Bell 2661
*Freeman Jerry (m), clk Strasburger & Co, h 716 Clay
Freeman John (Agnes), com trav, h 47 E 16th
*Freeman Joseph W, clothes clnr 1212 Florida av, r 1658 Harrison
Freeman J Harry (Bertie), corp police, h 710 Rosselle
Freeman Lillian, steno, r Y W C A
Freeman Lorena, cashr, b 739 Warrington av
Freeman Marion A, artist Miss M E Neal, r 27 E Bay
Freeman Mattie Mrs, clk Groover-Stewart, b 710 Rosselle
Freeman Maurice, b 47 E 16th
*Freeman Minnie (wid), cook, h 1508 E Beaver
Freeman Nellie M, bkpr Gentison & Warrock), b 130 W Monroe
FREEMAN PATRICK H (Susie), Sec and Treas Stockton & Barnett Co, 305-306 Masonic Temple, Both Tels 1213, h 330 Acosta, Tel Bell 5660-L
*Freeman Philip (m), lab, h 511 Charles
*Freeman Robert (m), lab, h 1019 Jefferson
*Freeman Samuel (m), lab, h 1339 W Monroe
*Freeman Silas, car clnr, b 767 Orange st la
Freeney Lewis C, testboardman Bell Tel Co, b 436 W Monroe
Freeney Wm F, janitor Bell Tel Co, r 518 Main

INDEPENDENT LAUNDRY CO., Inc.
We are Independent of the Laundry Trust.
1060-1062 Wash'ngton St.
PHONES Bell 7200 Auto. M 2932

Freid Joseph H (Hattie), lunch 15 Main, h 221 E Adams
Freidman, see also Friedman
Freidman Louis, electn, b 424 E Ashley
Freidman Wm M (Freda), notions 842 W Adams, h 424 E Ashley
Fremstead Carl M, finisher Nissen & Anderson
*French Alfred (m), lab, h 1258 King's rd
*French Burrell, porter J R Tysen
*French Edna, tchr Stanton Sch, h 2143 Davis
French Elmore D, phys, b 1619 Park
*French Fred (m), lab, b 1061 W Beaver
French Homer E (Ruby), mach S A L, b E L Hatcher
*French James (m), drayman, h 1509 Louisiana
French Junius B Rev (Annie L), pastor First Presbyterian Church, h 1619 Park
FRENCH MIRROR PLATE GLASS CO, Ernest F Geffrey Mgr, Mfrs of French Plate Mirrors, Memorial Windows and Art Glass, Beveling, Silvering and Resilvering, All Kinds of Glass For Building Purposes 535-537 E Bay, Tels Bell 1572, Auto M 1572
FRENCH PHARMACY THE (W T French), Everything in Drugs, Prescriptions a Specialty, We Deliver to All Parts of the City, 200 Hogan n w cor Adams, Tels Bell 176, Auto M 3765
*French Peter, porter, h 1426 (1408) Cleveland
French Ralph J, sec and treas Fla State Detective Bureau, r Hotel Albert
French Robert C, b 45 E 18th

LIVINGSTON, YONGE CO.
ELECTRIC LIGHTING FIXTURES AND LAMPS
18-20 EAST ADAMS ST. PHONES: Bell 2988, Auto M-2988

Jones Lumber Co.
"Quality and Service"

GRAY ROOF PAINT CO. 318 Heard Bldg. Phones Bell 7335 Auto M. 1848
ROOF PAINT CONTRACTORS and ROOFING EXPERTS

Chas. W. Kinne | Real Estate, Fire Insurance | Loans Negotiated, Rents Collected | 1010-1012 Atlantic Nat'l Bank Bldg. PHONE 506

French Theodore A, clk W T French, b 710 W Duval
*French Thomas (m), lab, h 1106 Tyler
*French Walter, lab, h 1711 Cemetery
French Walter T (Ceybell M; The French Pharmacy), h 710 W Duval
*French Wm S (m), sub carrier P O, h 2143 Davis
French Winifred B, b 1619 Park
Fretwell Estella M, music tchr 2051 Hubbard
Fretwell Horace R, clk Heard Natl Bank, b 2051 Hubbard
Fretwell M Edward, student, b 2051 Hubbard
Fretwell Samuel E (Clara L), slsmn Fla Provision Co, h 1523 Walnut
Fretwell Susan C (wid Hiram T), b 313 Florida av
Frey, see also Frye
Frey Albert (Cora), agt Evansville Brewing Assn, h 213 E 11th
Frey Albert jr, bkpr, b 213 E 11th
Frey Ettie (wid Fred), b 326 W Monroe
Frey Mathias J (Mamie), marble wkr, 140 E 9th
Freye Albert H, branch mgr Chas Blum Co, b 518 W Ashley
*Freyson Wm, cook, r 1247 W Bay
*Fridall Thomas (m), lineman, h 406 W Victoria
Frick George M (Ethel), musician, r 236 W Beaver
Fricker Blanche Mrs, tchr Daniel Memorial Orphanage, h 1738 Perry
Fricker Charles E (Blanche), clk Standard Oil Co, h 1738 Perry
Fricker Mary H, slsldy Cohen Bros, b 3027 Hubbard

GEO. E. BROWN. Pres. B. K. HALL, Sec.
BROWN REALTY CO.
"The Home Builders"
403 St. James Bldg. Both Phones 1925
REAL ESTATE
FIRE INSURANCE
INVESTMENTS

Fricker Maxwell R (Mary), supt Dozier & Gay Paint Co, h 3027 Hubbard
Fridell Ida (wid Orin), h 830 E Church
Fridell J Alvie, clk Con Gro Co, b 830 E Church
Fridell Louis J, appr, b 830 E Church
Friedland Abraham (Sarah), pedler, h 402 W Church
Friedlin Emile C (Winifred), store kpr S A L, h 232 Graddock
Friedman, see also Freidman
Friedman Ada L (wid Edward A), b 39 W 5th
Friedman Antoinette Mrs, b 510 Ocean
Friedman Harry (Jennie), grocer 120 St John's av, S J, h 134 Home, S J
Friedman Kenneth A, clk, b 39 W 5th
Friedman Marie, b 226 Clay
*Friend Clarence, lab, b 816 Jessie
*Friend James, chauf, r 1661 Evergreen av
Friend Merrill E (May), opr Postal, h 320 W 9th
*Friendship Baptist Church, n s Jessie bet Florida av and Van Buren
Frier Gordon J, bkpr Portage Tire Co, b 332 W Duval
Frier Ozie (Nellie), mtrmn, h 518 May
*Frierson Elizabeth (wid), lndrs, h 1614½ Davis
*Frierson Emma, cook, h 1915 Johnson
*Frierson Jeff B (m), waiter, h 818 Market
*Frierson Joseph, porter, b 1614½ Davis
Frierson Manton R (Louise D), v-pres and sec Keystone Clothing Co, h 1407 Myra

E. G. GOLDER
Successor to COONS & GOLDER
PLUMBING HEATING FIRE ESCAPES RE-TINNING COPPERS
16 E. Adams
Both Phones

PLUMBING HEATING R. L. Slauter
131 E. FORSYTH ST.
Phones 2773 Res. 5217

*Frierson Oliver (m), lab, h 714 Price
Frierson Thomas R, film opr, r 407 W Bay
*Frierson Washington (m), lab, h 1915 Johnson
Fries Karl (Lena), bkpr R L Slauter, h 1123 E 16th
Frieseke Harry (Sophia), picture frames 25 W Forsyth, h 1428 Ionia
Frink Carroll H (Corinne J), dentist 301 Masonic Temple, h 1827 Riverside av
Frink Wm J, supt Geo Rentz Lbr Co, r Y M C A
Frisco Bowling Alleys, F C Sharp propr, 122 W Forsyth
Frisco and C & E I Lines, L B Washington dist pass agt, 208 W Bay
Fritot Alphonse W (Jessie), div pass agt A C L R R, b 328 Ocean
Fritz Ludwig A (Lena), inspr Jax Gas Co, h n s Harmon av, 1 w of Preston
Frolic Theatre (Gus Seligman), 725 W Ashley
Fromberger Harry C, chairman city water dept, b 32 E 1st
Fromberger Minnie D (wid H B), h 32 E 1st
Fromme Harry F (Helen), ins, h 628 Ashley ct
Frost Karl, supt Seamen's Institute of Jacksonville, r 516 W Church
*Frost Louise, cigarmkr, b 1168½ Madison
Frost Mattie P (wid Herbert H), h 344 E Adams
Frost Pattie P, library asst Public Library, b 344 E Adams
*Frost Wm, lab, h Talleyrand av s of Ostrich Farm
Frozen Julius H, clk Fla Boosters Club, r 29 W Monroe
Fruit Dispatch Co, F N Martin res mgr, 413 Heard Bank bldg

BAKER & HOLMES CO.
Wholesale Grocers and All Kinds Building Material
Phones Bell 75 and 664, Automatic M-2378 Viaduct Street

Fruit Growers Express, H M Steele mgr, 310 W Bay
Frush Jasper P (Mary S), carp, h e s Perry, 1 n of Orange Park rd
Frush Willard E (Bertha), contr, h w s Rennselaer av, 2 n of Orange Park rd
Fry Alice, housekpr Stewart-Geneva Hotel
*Fry George, lab, b 1312 Spearing
Fry Florien C (Thomozine), ins, h Park av, Ortega
Frye, see also Frey
Frye Carrie Mrs, slsldy Furchgott's, b 146 St John's av, S J
Frye Fannie Mrs, b W D Alford, S J
Frye John C (Carrie), mach F E C, b 146 St John's av, S J
Fryer M Annie (wid James), h Riverside pl s e cor Cherry
Fryer Naughton H (Nolia), cond J T Co, h 511 May
Fudger Elizabeth A (wid George T), b 236 5th
Fudger G Bruce, clk Cudahy Packing Co, b 1, 4th fl 717 Main
Fudger Laura (wid George), h 1, 4th fl 717 Main
Fudger M L Mrs, slsldy Cohen Bros, b Burbridge Hotel
Fudger Wm B (Mary J), v-pres Turner & Fudger Co, h 1728 Walnut
Fueller Howard C (Sarah), clk So Drug Co, h 320 W Church
Fuhrman J Ray (Laura E; Empire Decorating Co), h 102 E Ashley
*Fulford Robert F (m), lab, h 1528 Spearing
Fulghum Gertrude D, clk A Samuels & Co, b 14 Stonewall
Fulghum John T (Annie), mtrmn, h 14 Stonewall
Fulghum J L, clk R M S, b 417 W Forsyth

Forsyth Street Planing Mill, Inc. Mill and Office Foot of Georgia St. Both Phones 3967
HOUSE BILLS COMPLETE
Manufacturers and Dealers in Rough and Dressed Lumber of All Kinds

JAMES & PAXON
FIRE and MARINE INSURANCE
General Insurance and Surety Bonds
Mutual Life Bldg. Phones: Bell 874, Auto M-2476

"YOUR CREDIT IS GOOD"
312 MAIN STREET
AT RHODES-FUTCH-COLLINS FURNITURE COMPANY'S STORE

W. C. WARRINGTON & CO.
TRUCK FARMS
GARDEN TRACTS
CITY PROPERTY
TELEPHONE 1241
702 BISBEE BUILDING

Fulkerson Arch H (Leora), coml agt Q & C Route, h 305 W Duval
Fullenweider Frances J, cashr Furchgott's, b 58 E 9th
Fullenweider Irene Mrs, b 1636 Hubbard
Fullenwider Wm E, inspr H C Schrader Co, r 146 Center, S J
*Fuller Augustus (m), stone mason, h n s E 23d, 3 w of S A L Ry
FULLER CHARLES M, Vice-Pres and Treas Greenleaf & Crosby Co, res St Augustine, Fla
*Fuller Charlotte, dom, b 905 Spearing
Fuller Edward W (Jennie), ship clk Sou Ice Co, h 2900 Oak
Fuller E P, waiter, r 222 W Adams
Fuller Florence M, slsldy Cohen Bros, b 538 Riverside av
*Fuller James, painter, b 522 Dewdrop
*Fuller James, porter, b Jennie Fuller
*Fuller James (m), lab, b 494 Bismarck pl
*Fuller Jennie, cook, h n s 22d, 1 e of Stewart
Fuller John A (Emma), contr, h 2109 Lydia
*Fuller Katherine (wid), restr 17 E State, h same
*Fuller Marie, cook 29 King
*Fuller Maybelle, lndrs, b 928 Clay
*Fuller Mitchell (m), lab, h 1318 Joseph
Fuller Moses D Rev (Johanna), pastor Perry Av M E Ch, h Perry av n w cor Forbes
Fuller Nannie (wid John), b 1935 Silver
Fulton C Emmett, r 411 W Ashley

W. L. Ellis Moving & Storage Co. Packing and Shipping
Estimates Gladly Furnished Large Loads---Quick Service---Experienced Help
Bell Phone 6470 12th and Fisher Sts. Aut. Phone M 2259

*Fulton Harry L (m), grocer 803 Broad, h 539 W Union
*Fulton Henry (m), janitor, h 804 Johnson
*Fulton John, lab, r 231 Park
Fulton Lucile A Mrs, h 21 Ocean
Fulton Wm W (Catherine), bkpr, h 136 E 17th
*Funchess David (m), carp, b 514 W Union
Funderburk Lawrence R (Helen B), real est, h 403 W 6th
Funderburk Naomi, stockkpr Cohen Bros, h 313 Lee
Funderburk Pearl, cashr E L Kelly, b 313 Lee
Funk Nettie Mrs, h 1912 Johnson
Fuqua James W (Emma), grocer 921 Forest, h same
*Furby Eliza (wid), cook, h 739 Jessie
Furchgott Leopold, pres Kohn-Furchgott Co, b 345 E Adams
*Furge Edgar, lab, b 554 Cleveland
*Furge Edward (m), lab, h 554 Cleveland
*Furge General (m), porter, h 1012 Corning
*Furlong Amanda (wid), cook, h 907 E Union
Furlong Mary F, student, b 1512 Ionia
Furlong Osgood C (Mina), electn, h 1512 Ionia
*Furlow Edward (m), porter, h 1103 W Ashley
Furman Barnett (Charne), driver, h 760 W Duval
Furman Bessie, clk, b 760 W Duval
Furman Henry (Lena), mach, h 806 E Beaver
Furman Henry S (Edna), foreman J T Co, h 521 Gilmore
Furman Walter K (Blanche), fisherman, h 1415 E Monroe
*Fuse Alexander (m), lab, b 1320 W Adams

Tom Damato, Merchant Tailor
Office Phone, Auto M-1908 Residence Phone, Auto M-1137
228 WEST FORSYTH STREET, UNDER ARAGON HOTEL

MAHONEY LUMBER CO.
LUMBER, LATH, SHINGLES, MOULDINGS
YARDS: ACORN, NEAR ENTERPRISE STREET
TAKE HOGAN STREET CAR PHONE, BELL 4986

FUTCH JOHN A (Blanche C), Sec and Genl Mgr Rhodes-Futch-Collins Furniture Co, Sec and Treas Moncrief Realty Co, h 1440 Riverside av, Tel Bell 924
Futch Mary (wid Henry), b 1121 E 16th
Futch Minnie Mrs, smstrs, b 413 W Adams
Futch Raymond J (Blanche), real est, h 221 W Beaver
Futch Tonnie D (Rena), meat ctr, h 641 Smith
*Futcher Marie (wid), lndrs, h 517 Bloxham

G

Gable Louis A, watchmkr, b 316 Jefferson
*Gaddis Adam D (m), lab, h s s 32d, 2 w of Stewart av
*Gaddis Isaiah, lab, h 1712 Illinois
*Gadsden Charles, lab, h 1541 Cleveland
*Gadsden Cue, lab, h 422 Dewdrop
*Gadsden Effie, lndrs, h 1008 Cedar
*Gadsden Harry, lab, b Panama
*Gadsden Hattie (wid), b 1000 W Church
*Gadsden Jack, lab, h rr 1752 Madison
*Gadsden James (m), lab, h 1415 Jessie
*Gadsden Jesse, clo clnr 820 Julia, h same
*Gadsden Louise, hairmkr, b 746 Orange st la
*Gadsden Mary, lndrs, h 1427 8th av
*Gadsden Millie, lndrs, b 417 Dewdrop
*Gadsden Prince, lab, r 138 Bellevue

Jones Lumber Co.
Eighth St. and Railroad Ave. Phone 5211

*Gadsden Ray, driver, b 1427 8th av
*Gadsden Susan, h 1242 Davis
*Gadsden Wm (m), lab, h Panama
*Gadsden Wm, waiter, b 516 Jefferson
*Gadsen Clarence, lab, b John Bailey
*Gadsen Hattie, lndrs, b 839 Odessa
*Gadsen John, fireman, h 617 Spruce
*Gadsen John (m), lab, h 1030 W State
*Gadsen Paris J (m), lab, h 1616 Beaver
*Gadsen Paul (m), lab, h 102 E State
*Gadsen Wm, lab, b 121 E State
*Gadsen Wm (m), lab, h Virginia av, Panama
*Gaffney George, lab, b 1317 E Beaver
*Gaffney Henry C (m), porter, h 809 Fairfield
*Gaffney Wm C, lab, b 801 Fairfield
Gage Claude, candymkr, b 301 Washington
Gage Ethel, mlnr, b 301 Washington
Gage Eugene G, clk Clyde S S Co, b 301 Washington
Gage Georgia L (wid Frances), h 301 Washington
Gage Raymond, musician, b 301 Washington
Gage Victor C, slsmn G F Cole Shoe Co, b 301 Washington
*Gager George, porter, b 1006½ W Duval
*Gagehom Richard (m), barber 825 Darwin, r same
Gagnon Joseph, barber, b 122 E Adams
Gaillard Camilla P, bkpr E V Toomer, b 618 Market
*Gaillard Edward, chauf, r 625½ W Ashley

Duval Planing Mill Co.
C. G. BUCCI, President
7th St. and Railroad Ave. Phone 1749
Door and Window Frames and Turning

Enterprise Lumber & Box Co.
1548 Enterprise St. Telephone 601 J. P. Wilson, Mgr.
Lumber, Shingles, Lath, Boxes, Crates and Hampers
ESTIMATES FURNISHED

PHONE 1215 **Jacksonville Furniture Co.**
835 W. Adams Street

Gaillard Eugene M, coll clk Guaranty Trust & Sav Bank, b 618 Market
Gaillard Henry F (Rachel C), mgr safe deposit dept Barnett Natl Bank, h 618 Market
*Gaillard Samuel, lab, b 611 W Beaver
*Gaillard Thomas (m), lab, h 507 Dewdrop
*Gainer George (m), lab, h n s 24th, 4 e of Bridier
Gainer Jay C (May), slsmn Harris Cantrell Hdw Co, h 1134 Liberty
*Gainer Nicodemus, lab, b rr 1609 Davis
Gaines Charles L (Vinnie), sales mgr Cons Land Co, h 1454 Forbes
*Gaines Dora, dom, b 1901 Lee
Gaines James M (Amelia), clk Clyde River Line, h 3210 St John's av
Gaines Jesse (m), lab, h Lackawanna av s w cor Bernice av
*Gaines Lavinia, lndrs, h 1019 Missouri
Gaines Wm J (Pearl), com trav, h n s Adonis av, 1 w of Drew av, M H
*Gainey Richard, porter, r 233 May
*Gainous Kate (wid), h 1409 Pelican
*Gainous Wm, lab, b 1409 Pelican
*Gaither George, switchman St John's R T Co
*Gaither Katie (wid), lndrs, h 819 King's rd
*Gaitwood Charles, lab, r 1135 Madison
*Gaitwood Jesse (m), lab, h 1135 Madison
Galanes Victor, restr 1017 W Bay, h same

STOCKTON & BUTTS
Fire and General Insurance
108 W. BAY STREET TELEPHONE 310

Galata Samuel (Annie), janitor, r 744 W Duval
Galbraith Edith Mrs, slsldy Cohen Bros, h 1416 Ionia
Galbraith Peter W (Edith), clk Chas Blum Co, h 1416 Ionia
Gale Bessie, music tchr, b 115 W 4th
Gale Elizabeth T (wid Sullivan F), h 115 W 4th
Gale Henry (Alice), h 625 Grape
Gale Louise (wid Emanuel), h 320 Acosta
Gale Velma, b 320 Acosta
*Gale Wm, lab, b 1207 Cedar
Galena Signal Oil Co, D T Gerow sales agt, 510 Consolidated bldg
Galie Philip, clk Joseph Jacobs, b 1425 Florida av
Galie Raphael, clk Joseph Jacobs, b 1425 Florida av
*Galilee Baptist Church, n s Elm nr Owen av
Gallagher Catherine (wid Edward), b 1719 Liberty
Gallagher John A (Mary E), slsmn, h 1339 Liberty
Gallagher Louis D (Louise), soft drinks 1145 Davis, h 354 E 9th
Gallagher Wm R (Irene), lumber, h 15 W 3d
*Gallant Samuel (m), lab, h 828 Pippin
Gallespie Wm G (Pattie), plumber, r 1543 Main
Gallie Lillie Mrs, r 525 E Forsyth
*Gallion Sallie, lndrs, b 143 1st av S
*Gallishaw Thomas (m), lab, h 810 Argyle
Gallo Gus, inspr Ford Motor Co
*Galloway Arthur, chauf 1415 Boulevard
*Galloway Charles (m), lab, h 1445 Harrison

Sheet Metal Work and Roofing
326 WEST ADAMS STREET TELEPHONE 6636
FORD ROOFING COMPANY

MAYFLOWER HOTEL
Mrs. M. A. Strickland, Propr.
FOR TRANSIENT OR PERMANENT GUESTS REASONABLE RATES CAFE a la CARTE
Main and Adams Tel. Bell 2140, Auto M 3645

Lewis L. Copeland
OPTOMETRIST and OPTICIAN
113 W. DUVAL ST. Ground Floor St. James Bldg.

*Galloway George (m), porter, h 115 Johnson
*Galloway Henry (m), lab, h 1205 Pippin
*Galloway James, lab, h 811 Ionia
Galloway James H (Anna L), contr, h 570 Winter pl
*Galloway Lilly, lndrs, h 825 Cleveland
*Galloway Samuel, carp, b 1224 Ward
Galpin Samuel, eng, b Confederate Home
*Galt John, lab, h 313 Cleveland
*Galvin Etta, cook, b 1737 Enterprise
*Galvin Jefferson (m), driver, h 1233 W Beaver
*Galvin Joseph (m), lab, h 122 Acorn
*Galvin Walter T (m), fireman, h 1530 Murdock
Gamble Cecilia, b 1519 Laura
Gamble Dolores, b 31 E Ashley
Gamble George S (Hattie E), engraver Times-Union, h 942 Oak
Gamble George W (Rena), collr Jax Gas Co, b 31 E Ashley
*Gamble John W (m), butcher, h 2158 Moncrief av
Gamble Joseph K (Mary), h 1519 Laura
*Gamble Maude, nurse 222 W Union
*Gamble Rebecca (wid), h 1004 W Beaver
GAMBLE ROBERT (Mary S), Vice-Pres Gamble & Stockton Co, h 1111 Riverside av
*Gamble Robert, lab, h 6 Blum
*Gamble Robert (m), lab, h 391 Pleasant
GAMBLE R HOWARD, Special Agt James & Paxon, h 1111 Riverside av, Tel Bell 202

W. M. McCRORY CO. Casualty, Fire, Marine INSURANCE
28 JULIA ST. TEL. BELL 3852

Gamble Samuel S (Eleanor), flagman F E C, h 112 St Johns av, S J
Gamble Sarah A (wid Thomas D), furn rms 311 W Adams, h 124 E 2d
*Gamble Solomon G (m), porter, h 1110½ W Ellis
*Gamble Taylor (m), millhd, b Alexander McCoy
Gamble Wm S (Cecil), cond F E C, h 102 Pine, S J
GAMBLE & STOCKTON CO, Telfair Stockton Pres, Robert Gamble Vice-Pres, C W Dixon Sec-Treas, Brick and Tile Mfrs 108 W Bay, Tel Bell 310
Game Clifford B (Lizzie L), poultry 720 W Adams, h 1906 Pearl
*Gameger George, lab, h 907 W Ashley
Gammon Samuel F (Bessie), clk P O, b 24 Lomax
Gammon James T (Carrie E), boarding, h 1030 W Duval
Gammon Julian E, phys 409 Professional bldg, b 24 E Lomax
Ganahl John A (Mayme; Ganahl & Browder), r 316 E Monroe
Ganahl & Browder (J A Ganahl, R F Browder), mdse brokers 200 Duval bldg
Ganan W D, cond, b 728 Julia
Gandy Brinkley B (Harriett A), hardware n w cor Lackawanna av and Estelle, h 1509 (909) Rosselle
Gandy John D, boxmkr, b Mrs Emma Holland
Gandy Lillian O, student, b 1509 (909) Rosselle
Gandy Olive, opr Bell Tel Co, r 817 W Duval
Gandy P Oliver (Cracker Six Farm Market), r 635 Copeland
Gandy Robert B, clk, b 1509 (909) Rosselle
Ganey Austin D, slsmn Drew's, b 910 W Duval

Harris-Cantrell Hardware Co.
COMPLETE LINE OF BUILDERS' SUPPLIES
B. P. S. PAINTS KEEN KUTTER EDGED TOOLS
508 MAIN STREET TELS: BELL 5097; AUTO. M-1097

GMC TRUCKS
General Motor Truck Garage & Sales Co.
H. C. YEARGAIN, Propr. 14 1-2 S. Laura Tels. Bell 6620, Auto M. 1236
A LINE OF SERVICE TRUCKS
CONTRACT for HAULING

STINSON ELECTRIC CO. WHOLESALE AND RETAIL ELECTRIC SUPPLIES
37 W. FORSYTH STREET TELS. BELL 477 AUTO M. 3477

Furniture of the Better Grade See CHADWICK'S
ALSO RUGS AND LINOLEUMS. Agents Grand Rapids Furniture. 7-9 E. Bay St. Phone 330

GANNON HOWELL J (Lala), Vice-Pres and Genl Mgr Independent Steam Laundry, h 208 Florida av
Gano Wm E (Maude), ship clk Sou Gro Co, h 518 Hogan
*Gans Henry, lab, b 1324 W Adams
Gansarsky Ferse (Mattie), tailor, h 540 Clara ter
Ganten Ernest F H, clk Y M C A, b 925 W Adams
Ganton Helen C, clk Cohen Bros, b 925 W Adams
Ganten Henrietta, wrapper Cohen Bros, b 925 W Adams
Ganten Meta (wid J H), h 925 W Adams
*Gantling Claiborne G (m), h s s 23d, 1 w of Davis
*Gantling Delidge G (m), cook, h 1208 Louisiana
*Gantt Alvin (m), butler, h 323 W State
*Gantt Angus (m), lab, h 1719 Johnson
*Gantt Cornelia (wid), h 507 Johnson
*Gantt Charles, porter W B Johnson Co
*Gantt Julius A (m), carp, h 1936 Johnson
*Gantt J Walter (m), clk, b 1429 Florida av
*Gantt Prince (m), mach, h n s 18th, 1 w of Durkee av
*Gantt R Heyward (m), carrier P O, h Stuart s e cor Jones
*Gantt Samuel (m), plasterer, h n s 21st, 4 e of Walnut
*Gantt Thomas (m), carp, h 24th cor Bridier
*Gantt Walton (m), grocer 24th cor Bridier
Ganzer Carl, boxmkr, b Andrew Rabon
Garard Leonard, fire dept Station No 1
*Garbin Harry, porter, b 1037 Nooney
*Garbin Joseph (m), lab, h 1037 Nooney

SEEDS E. A. MARTIN SEED CO.
BELL PHONE 4277 — 206 EAST BAY ST. — AUTO. M-2368
Garden, Field and Flower Seed, Poultry Supplies and Remedies, Hay; Grain and Feed

Garcia Alcibiades L (Maria), barber, h 915 E Monroe
*Garcia Antonio, chauf, b 1541 Franklin
Garcia Charles, cigarmkr, b 228 Catherine
Garcia Edward V, clk J H Keene, b 1223 Walnut
Garcia Felix, clk Mutual Life Ins Co, b 443 E 4th
Garcia F Ruth, tchr E Jax Gram Sch, r 1446 Hubbard
Garcia George J (Lula), mgr City Garage, h 1342 Clark
Garcia Hattie (wid E V), b 1223 Walnut
Garcia Henry (Reggie), packer, h 829 E Beaver
Garcia Ida Mrs, h 15 Helbert pl
Garcia Nellie F (wid Felix), h 443 E 4th
Garcia Oscar, waiter, h 1044 W Church
Garcia Raymond F, mfrs agt 25 Blum bldg, b 443 E 4th
Garcia Wm E (Ada), property man Duval Theatre, b 1223 Walnut
*Garden James (m), lab, h 525 Lee
*Garden Mollie, cook, r 622 Palmetto
Gardiner Helen, clk, r 344 E Adams
Gardiner Mattie (wid Herbert B), r 344 E Adams
*Gardner Adaline, h rr 1745 Silver
Gardner Albert J, electn, h 518 Main
*Gardner Benjamin F (m), pedler, h n s 28th, 1 w of Stewart av
Gardner Charles H, b Park av, Ortega
Gardner Clara, clk Allen Contg Co, b 1317 Main
Gardner Claude C (May), electn, r 119 Newnan
*Gardner Cleveland A (m), lab, h e s Kooker, 1 n of 23d
*Gardner Clyde, porter, h 1535 Hirschman's la

Walker Distributing Co. Licensed Distributors
Members of the Certified Mailing Bureau
403 Main St. Store Room 34 E Union Members Exclusive Distributors Association
Phones Bell 839, Auto M1839 & M1854 Guaranteed by Molton's National Agency

Best at Lowest Prices in—
LUMBER, LATH, SHINGLES, MOULDINGS, ETC.
MAHONEY LUMBER CO.
Yards: Acorn, near Enterprise St. Take Hogan St. Car Phone, Bell 4986

Gardner Clyde L, clk C W Zaring & Co
Gardner C Smith (Amanda J), photgr, h 2119 Main
*Gardner Edith, tchr, b 1774 Florida av
Gardner Edward F (Annie), fire dept, h 15 Dora
Gardner Edwin A, waiter, r 531 W Adams
*Gardner Elias (m), lab, h s s 24th, 1 e of Fisher
*Gardner Elizabeth, tchr, b J S Geter
Gardner Ernest A, bkpr Fla Natl Bank, b 420 Cedar
Gardner Essie M, r 221 Clay
*Gardner Ethel, dressmkr, h 1011 Ward
Gardner Florence, h 940 Ward
Gardner Frank A (Catherine), foreman city electric dept, h 143 W 5th
Gardner Frank K, h 33 W 10th
Gardner Freeland B, sec and treas Flint River Cypress Co, b 1951 Riverside av
*Gardner George (m), barber, h 1207 Pippin
*Gardner George (m), lab, h Panama
*Gardner Gerlieve B, tchr Stanton Sch, b 1774 Florida av
Gardner Hardy B (Helen; Copeland Street Market), h 1646 Rosselle
*Gardner Harriett, dom 1925 Herschell
*Gardner Henry (m), driver, h 1820 Davis
*Gardner Henry (m), lab, h Moncrief rd cor 21st
Gardner Ida J Mrs, slsldy Wilson D G Co, b 225 Laura
*Gardner Jackson (m), lab, h n s Paulton, 1 e of Buckman
*Gardner James (m), hackman, h 1225 Barber
Gardner James H, b 1229 Osceola
*Gardner John, cigarmkr, b 1774 Florida
Gardner John F (Minnie S), h 849 Lemon
Gardner John W (Beatrice), carriage mkr, h 148 E 2d
Gardner Joseph S (Myrtle), bkpr Peoples Bank, h 329 E 3d
Gardner J Harry (M Katherine), clk Standard Oil Co, h 3235 St John's av
Gardner J Will, solr Mut Benefit Life Ins Co, r Forsyth apts
*Gardner Maria (wid), h 1774 Florida av
Gardner Mary, b 323 W Beaver
*Gardner Minnie, tchr, b 1774 Florida av
Gardner Oscar N (Alice), com trav J R Tysen, h 252 W 6th
Gardner Oscar W (Sue M), clk Armour & Co, h 418 E Duval
*Gardner Robert G (m), barber Jefferson Williams
Gardner Robert L, carrier R D No 1, res same
*Gardner Rosa (wid), cook, h 518½ Lee
Gardner Rosalind E, b 148 E 2d
*Gardner Rufus, lab Osceola Fert Co, h Milldale
*Gardner Sem, lab, r 327 Magnolia
Gardner Susan E Mrs, furn rms 512 Main, b 1625 Laura
Gardner Thomas McG (Richmond Trading Co), h 526 W Adams
*Gardner Victoria (wid), lndrs, b Rita Rowland
Gardner Walter A (Etta), meter rdr, h 1645 Main
Gardner Walter E (Susan E), clk Ga-Fla Saw Mill Assn, h 512 Main
*Gardner Wm (m), painter, h n s 24th, 1 w of Powell av
*Garfield James (m), cook, h 2117 Mars av
Garin Robert, clk D Davis & Co, b 717 W Adams
Garing Frank, pedler, h 1671 John
Garland Wm H, mfrs agt 441 St James bldg, r 7 Vernon ter
*Garmany John (m), lab, h 1513 Franklin

JAX. CONCRETE CO.
SIDEWALKS, CONCRETE BLOCKS, Etc.
530 Riverside Ave.
F. C. HEDRICK, Mgr.
Bell Tel. 678
Auto R1353

W. Mulford Marsh ARCHITECT
338 St. James Bldg. Phone, Auto M-3345

JAMES N. COONS
Plumbing, Heating, Roofing
22 OCEAN ST. PHONE, BELL 2279
LET COONS DO IT

GLASS
ALL KINDS FOR BUILDING PURPOSES

*Garmon Sarah (wid), lndrs, h 434 Bloxham
GARNER CHARLES E, Real Estate, Mortgage Loans, Investments, Vice-Pres St John's River Day Line, 714 Bisbee Bldg, Tel Bell 1047, Also Florida Distributor National Motor Cars 316 Main, r Mason Annex
Garner Kate G (wid Charles E), b Hotel Burbridge
Garner Marie E, nurse, r 118 E ddams
*Garner Susan (wid), nurse, h 1002 W Union
Garnett Americus B, clk S A L, r 916 Hogan
Garnett George R, car repr, b 1544 Enterprise
*Garner James, cook, b Mattie Garnett
*Garnett Mattie (wid), h s s 25th, 5 e of Chase av
*Garnett Reuben (m), fisherman, h 517 Elm
Garr Anna M (wid John C), h 3, 16 E Church
Garrett Amanda (wid Louis G), b W W Saunders
*Garrett Bryant, lab, b 820 Van Buren
*Garrett Cornelia, b 507 Johnson
Garrett Emma C (wid Marshall), h 131 E Ashley
Garrett Eugene D, bkpr Heard Natl Bank, b 2418 Riverside av
*Garrett Everett, wood yard 1143 Grant, h same
Garrett Frederick L, lab, b 1401 (1402) Myrtle av
*Garrett George, porter, b 1029 W State
Garrett George H (Ruth), clk Groover-Stewart, b 121 E 8th
Garrett George W (Esther), h 1401 (1402) Myrtle av
Garrett Gifford (Gussie), bkpr Chase & Co, r 348 E Adams
Garrett Granvil C (Clara J), mgr, h 5, 4th fl 717 Main

FRENCH MIRROR PLATE GLASS CO.
MIRRORS, SILVERING, RESILVERING
TELS. BELL 1572, AUTO M 1572
535-537 E. BAY ST.

SAMUEL C. TAYLOR
14 OCEAN ST.
PHONES: Bell 1773, Auto M 1773
THE RENTING AGENT
INSURANCE
REAL ESTATE and LOANS

Garrett Gussie Mrs, tchr N E Springfield Sch, r 348 E Adams
Garrett Harry F (Anna), trav frt agt Q & C Route, h 211 W 23d
Garrett Horatio B (Sallie D), slsmgr Drew's, h 2418 Riverside av
Garrett Howard S (Estelle), foreman Drew's, h 17 E Duval
*Garrett Ina (wid), lndrs, h Milldale
Garrett Irene, b 2418 Riverside av
*Garrett Julia, lndrs, r 1029 Davis
Garrett Mary R, clk Drew's, b 131 E Ashley
Garrett Obadiah B (Hattie), sale stable 1303 Myrtle av, h 1305 same
Garrett Owen K (Lula), stockdlr, h 1405 (1404) Myrtle av
*Garrett Pauline (wid), lndrs, h 931 (131) Lewis
*Garrett Ralston, tailor, b 1208 W Church
*Garrett Walter (m), porter, b 907 W Ashley
*Garrett Wm, lab, b Panama
*Garrick Wm (m), lab, h 541 Oak
Garris Milton B, junior eng U S Engineer Office, r 405 E Church
Garris Ruth (wid G W), h 1451 E Monroe
Garrison Edwin R, blksmith, b 1510 King's rd
Garrison Gilbert L, blksmith 511 E 8th, h 1510 King's rd
Garrison Rose M Mrs, pressfdr, h 19 E Dora
Garst Mabel V, steno Cudahy Packing Co, r Y W C A
Garten Charles E (Elizabeth), yd mstr A C L, h 641 Oak
Gartley Eugene J, real est, r 509 W Bay
Garvey J C, r 722 W Monroe
*Garvin Charles E (m), carrier P O, h 16 W Union

E. G. GOLDER
Successor to COONS & GOLDER
PLUMBING HEATING FIRE ESCAPES RE-TINNING COPPERS
16 E. Adams
Both Phones

PHONE 388 327 LAURA STREET, OPPOSITE HEMMING PARK
SABUT TIRE & SUPPLY CO.
TIRES SUPPLIES VULCANIZING

*Garvin Edward R (m), porter, b 434 W Beaver
*Garvin Frank, lab, r 1728 Van Buren
*Garvin Frank X (m), waiter, h 104 E Union
*Garvin Harry, porter, h 1037 Nooney
*Garvin Laura, manicure, b 16 W Union
Garvin Wm, lab, b 1227 Jessie
*Garvin Wm (m), lab, h 836 Phelps
Garwood Ernst E (Bessie), contr, h 1838 Swift
Gary Alice Mrs, b 2958 St John's av
Gary Bessie L (wid Charles), b 720 Laura
Gary Claude W (Celia), drugs 301 W Bay, h 217 Osceola
*Gary Thomas (m), lab, h 1708 W Church
*Gary Wesley (m), pipefitr, h 10 Olive
*Gary Wm (m), lab, h 1232 Jessie
*Gary Wm W (m), blksmith, h 2104 King's rd
*Gary Wister (m), lab, h 1529 Cleveland
Garzoni Joseph (Vincenza; Main St Fish & Oyster Co), b 125 W Union
Gaskell Samuel, sec Fla Optical Co, r 126 W 5th
Gaskin Algon S (Inez), electn, h 1007½ E Duval
*Gaskin Candace (wid), lndrs, h 417a Park
*Gaskin Fannie, cook 735 Riverside av
*Gaskin Louis W (m), eng, h 433 W Union
*Gaskin Lucile (wid), h 1027 W Beaver
*Gaskin Nedham (m), barber 107 E Union, h same
*Gaskin Samuel, barber, b 107 E Union
Gaskins John D, phys 617 Laura, h same
Gaskins Palemon H (Ernestine), office 1207 Heard Bank bldg, r Hotel Burbridge
GASKINS PERSE L, Attorney-at-Law 209 Law Exchange Bldg, Tels Bell 7334, Auto M 1154, r Seminole Club
*Gasone Edward (m), lab, h 333 W Orange
Gasque Wm H (Bessie), clothes clnr 397 Forest, h St John's Park
Gasque Wm S (Estelle M), supt, h 828 Park
*Gaston Jacob (m), lab, h n s 21st, 5 e of Fisher
*Gaston James (m), porter, h 1047 W Ashley
*Gaston John (m), lab, h 716 Johnson
*Gaston Louise, b 1612 Davis
*Gaston Paris, lab, h 1616 E Beaver
*Gaston Thomas (m), lab, h 1111 Julia
Gasz John (Theresa), car repr, h s s Townsend 4 e of MacDuff av
Gately F Fallon, b 1257 Hubbard
Gately Martin F (Mamie A), h 1257 Hubbard
Gately Mary L, b 1257 Hubbard
Gates Charles W, metalwkr L M Roberts, h 312 Claude
*Gates Emma, cook, h 1501 Eaverson av
*Gates John, lab, b 313 Cleveland
Gates Lewis O (Agnes), ydmstr, h s s Spencer 5 e of MacDuff av
*Gates Maggie, lndrs, b 1145 W State
Gates Nelson C, jeweler, b 1445 Market
*Gates Richard, lab, h 317 W State
*Gates Sadie (wid), lndrs, h 714-A Bridier
*Gathers Daniel (m), lab, h 804-A Eagle
*Gathers Wm, lab, b Panama
Gathright P Gordon (Hessie), eng J T Co, h 1025 Rast av

PORTAGE TIRES
Guaranteed 5,000 Miles Phones Bell 4373, Auto M 2817
ACCESSORIES VULCANIZING SERVICE CARS 68% GASOLINE
GEO. M. ADAMS Portage Tire Co. CHAS. M. SHINE
10 E. DUVAL STREET

C. H. HOUGHTON GEO. M. PRICE
Jacksonville Plumbing Supply Co.
PLUMBING, ROOFING, Steam and Gas Fitting
C. H. HOUGHTON, Licensed Plumber
15 Julia St. Phones Bell 569, Auto M 8118

DUVAL IRON WORKS
Oscar Rubin C. J. Eppert
Machinist, Blacksmith & Boiler Works
Bell Phone 4491 126 W. Bay
OXY-ACETYLENE WELDING AND CUTTING

A. J. CESERY
PLAIN AND ORNAMENTAL PLASTER AND CEMENT WORK, CERAMIC TILE, MARBLE, ETC., PLASTER CAPITALS ALL SIZES, ALL SHAPES ALWAYS IN STOCK
TELEPHONE, BELL 1250
JACKSONVILLE, FLORIDA
OFFICE AND FACTORY, FOOT OF EAST BAY STREET

Gatlin Clara M, steno Glendale Co, b J W Gatlin
Gatlin Ernest H (Della), carp, h 18th s e cor Franklin
Gatlin Grover C (Nannie), state mgr Sterling Mut Benefit Assn h 1221 Main
Gatlin John W (Annie D), firemn, h Cherokee cor Woodstock
Gatlin Martha, b 1851 Rosselle
Gatlin Orrin, printer Jax Press, h R D No 4
*Gatlin Thomas, driver, b 708 Madison
Gatlin Wm A, slsmn Albert Fendig & Co, b 1851 Rosselle
Gatlin Wm H (Annie), butcher, h 1004 W Adams
Gatlin Wm W (Annie E), contr, h 1851 Rosselle
*Gator Wm (m), carp, h 527 Jessie
*Gatson Mango, tmstr, h Barber la s w cor Curtis av
*Gatson Samuel, lab, b 220 S Myrtle av
*Gatwell Jane (wid), lndrs, h 230 North
Gaughn Marie E, fitter Levy's, b 131 E Adams
GAULDEN LE SUEUR (Grace W), Attorney-at-Law 513-515 Professional Bldg, Tel Bell 2227, h 121 Osceola, Tel Bell 7084-J
Gaule Michael J, clk S A L, b 823 E Ashley
Gaule Thomas J (Catherine), clk Police Dept, h 823 E Ashley
*Gaulman Edward, lab, b 938 Oakley
Gause Olive, nurse St Catherine's Hospital
*Gausere Augustine (m), cigarmkr, b 529 W Beaver
Gautier Aline R (wid Jean G), b 1123 May
*Gautrey Charles (m), driver, h Stewart n w cor 22d
*Gavan George A (m), lab, h 1476 Weare
Gavey Wesley (m), lab, h 514 Weare
Gavin W Dallas (Stella V; Gavin & Christie), barber 15 E Forsyth, h 2, 3d fl 111 same
Gavin & Christie (Wm D Gavin, T L Christie), barbers 107 Main
Gay Arthur, farmer, b O H Buchanan, S J
Gay Benie, dressmkr, b 829 E Duval
Gay Bessie, b 1842 Walnut
Gay Charles B (Leila), pres Union Terml Co, h 1340 Market
Gay G David (Callie E), v-pres and treas E G Phinney Co, h 2728 Riverside av
*Gay James (m), lab, h s s 26th 1 w of Franklin
Gay John H (Hazel M), eng, r 506 (143) Winter pl
Gay John H (Lucile), pres Dozier & Gay Paint Co, h 1733 Post
*Gay Kelsey, cook, b 865½ Caroline
Gay Marion, b 1733 Post
Gay Mary V (wid David B), b 1842 Walnut
Gay Miriam F (wid Frank), h 829 E Duval
*Gay Roscoe (m), brklyr, h 2153 Venus av
Gayle Christopher D (Camilla), foremn A C L, h King's rd nr city limits
Gayle Henrietta C (wid Thomas J), b 501 E Duval
Gayle Mamie E, fitter Levy's, h 501 E Duval
Gayle Mary S (wid John P), b 419 E Forsyth
Gaynon Claude E, student, b 407 E 16th
Gaynon Iron Works, J E Gaynon mgr, Talleyrand av s w cor Short
Gaynon John E (Mary M), mgr Gaynon Iron Wks, h 407 E 16th
Gaynon Sarah E, b 407 E 16th
*Gaynor Jack, clk, h Panama
Gazaway Solomon (m), h 2001 Venus av
*Geach Wm, tinner, r 101½ Johnson
*Geary Clara (wid), lndrs, h 611 W Beaver

ALLIGATOR GOODS
Florida Trunk Mfg. Co.
115 WEST BAY ST.
Both Phones 1005

General Motors Garage & Sales Co.

H. C. YEARGAIN, Propr.

14½ South Laura Street — Tels. Bell 6620, Auto M1236

GMC
GENERAL MOTORS COMPANY
TRUCKS

G. M. C. Trucks are made in capacities from 1000 pounds to six tons; made for gasoline or electric power; made in worm or chain drives.

WE MAKE A TRUCK TO FIT YOUR BUSINESS

If your business needs a truck you will pay for it whether you get it or not. Better let us help you select the right size and type best suited to your business.

WE ARE TRUCK HEADQUARTERS

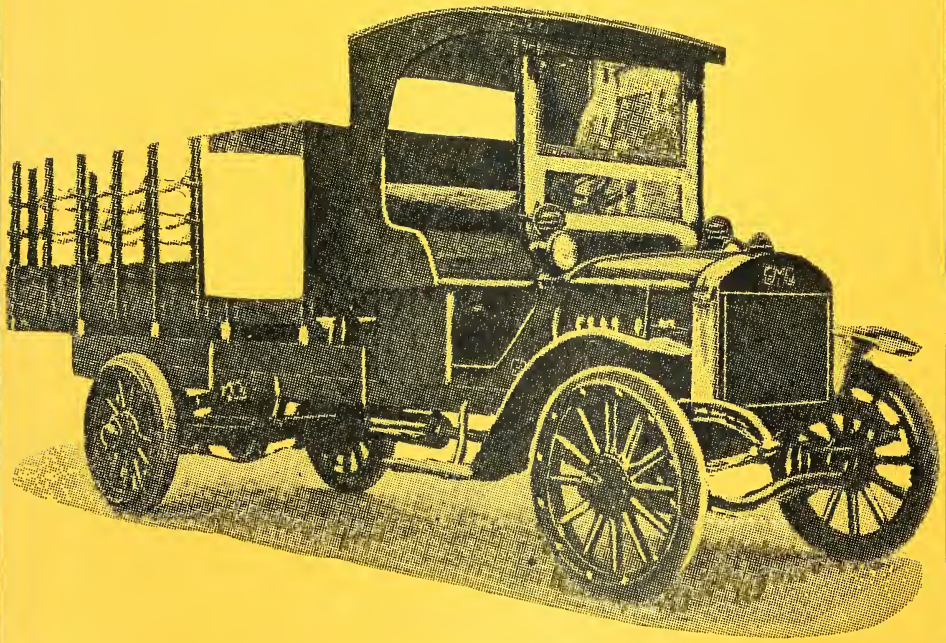

Half-ton Capacity V I M Delivery Cars, made in Philadelphia by the VIM COMPANY. Prices $620 to $725

Also a line of GMC Service Trucks Contract for Hauling by the Hour, Day, Month or Year, Anything up to Five Tons

LUMBER Mahoney Lumber Co.
SERVICE, QUALITY. GET OUR PRICES
YARDS: ACORN, NEAR ENTERPRISE ST.
Take Hogan Street Car. Phone, Bell 4986

Geary E Arthur, rec teller Heard Natl Bank, r 132 E Monroe
*Geathart Boysie (m), lab, h 1337 Van Buren
Geddings Frank (Elizabeth), carp, r 704 W Monroe
*Geddis Alonzo (m), lab, h Panama
*Geddis Edward (m), lab, h Talleyrand av s of Ostrich Farm
*Geddis Homer (m), driver, b 905 W Ashley
Gee Cleveland C, asst eng U S Eng Office, r 340 W 6th
Gee Ethel, tchr Central Gram Sch, h 1946 Pearl
Gee Foreman, clk, b 1946 Pearl
Gee John H (Virginia), com trav, h 1946 Pearl
Gee John H jr, clk B J Eccles & Co, b 1946 Pearl
Gee Lallie L, b 1946 Pearl
Gee Virginia A, steno Pen Casualty Co, b 1946 Pearl
Geer Benjamin O (Dulcie), sanitary inspr, h 801 E Church
Geer Clarence, chauf, r 125 W 2d
Geer Frederick B (Lucile), clk, h 801 E Church
GEFFREY ERNEST F, Mgr French Mirror Plate Glass Co, r 134 E Ashley
Geiger Ada, r 425 Newnan
Geiger Anna W, sec-treas O H Wright & Co, r Hotel Aragon
Geiger Aubra H (Grace), sawfiler, h Cummer av, Panama
Geiger Austin A (Clara), h 911 W Duval
Geiger Clara (wid H P), h 1207 Rushing
Geiger Edgar B, real est, b 1624 Hubbard
*Geiger Edward (m), lab, h 506 W 10th
Geiger Ellen (wid J F), h 1624 Hubbard
Geiger Elliott B, police, b 2040 Green av
Geiger Frank S, farmer, b 1624 Hubbard
*Geiger George T, lab, b 1606 Spearing
*Geiger Herbert W, driver, b 1606 Spearing
*Geiger Jasper J, tinner, b 1606 Spearing
Geiger Jasper S Rev (Laura), h 2305 Florida av
Geiger Jessie, r 425 Newnan
Geiger John A (Axie C), mtrmn, h 339 Riverside av
Geiger Josephine, pressfdr Hall Bros, r 16 E Beaver
Geiger Joshie C (Florrie M), clk Brooklyn Gro Co, h 1536 Rosselle
Geiger Lena, slsldy Furchgott's, r 911 W Duval
Geiger Maude F, b 1624 Hubbard
*Geiger Sophie (wid), h 1606 Spearing
Geiger Wm I (Minnie), mtrmn, b 514 May
Geilow Vernon, b 409 Catherine
Geismer Josephine Mrs, b 1330 Ionia
Gellard Abraham (Sarah), tailor 621 W Adams, h same
Geller David, office mgr St James Realty & Department Store Co, r 2030 Main
Gener Antonio (Teresa), h 225 Catherine
General Accident Insurance Co, J W Ragsdale genl agt, 437 St James bldg
GENERAL ELECTRIC CO, G C Henry Local Mgr, 1214-1216 Heard Bank Bldg, Tel Bell 18
GENERAL MOTOR TRUCK GARAGE & SALES CO, H C Yeargain Mgr, 14½ S Laura, Tels Bell 6620, Auto M 1236
Genho George A (Annie), grocer 200 S Myrtle av, h same
Genntison Nicholas (Myrtice; Genntison & Warrock), h 120 E 8th
Genntison & Warrock (Nicholas Genntison, L S Warrock), whol produce 30 S Main

GIBBS GAS ENGINE CO., of Fla.
POWER MACHINERY
26 S. MAIN ST.
Tels., Bell 5011
Auto M. 1497

MAILING LIST SERVICE
Trade Lists of every description and for any purpose compiled from latest data obtainable, insuring the highest possible degree of completeness and accuracy
R. L. POLK & Co. New York : Chicago : Jacksonville : Birmingham

SIGNS MOTT, JR. BLTN. SYSTEM
OF ALL KINDS OUTDOOR ADVERTISERS 31 W. Forsyth St.

B. E. Hardacre Company | Real Estate, Insurance Loans, Surety Bonds
ROOMS 314-15-16 DUVAL BLDG. PHONE 577

Genovar Alvin J, b 526 Newnan
Genovar Frances I (wid Frank), h 526 Newnan
Genovar Frank D, b 526 Newnan
Gentle Harry S (Ella), florist Mills, b 5 W 10th
George Abraham, student, b 315 E 1st
George Albert, grocer 522 S Myrtle av, b 417 Elder
George Emma C (wid J W), h 2112 Hubbard
George Fleming J (Zee), grocer 1002 Julia, h 24 W Beaver
George John, clk N George, b 638 W Duval
George J L, eng S A L, b 739 Warrington av
George Kelly (Zakey), grocer 329 Broad, h 327 same
George Lewis (Naomi), fruits 315 E 1st, h same
George Lewis S (Florence E), h 24 W 19th
George Marie, steno J A Cunningham, b 2112 Hubbard
George Nick, grocer 634 W Ashley, h 638 W Duval
*George Richard (m), lab, h 1653 Cleveland
*George Southern (m), porter, h Jones n e cor Pauline
George Toney (Ada), clk, h 504 E 6th
George Tony (Helen), grocer 701 Florida av, h same
George Tony, grocer 1208 Lackawanna av, b 433 Oak
George Verne (Beulah V), sec H C Schrader Co, h 3, 129 Market
George Victor J, collr Peter Pappas, r Travelers Hotel
George Zedan (Marie), fruits 38 E Forsyth, r 21 Ocean
Georgia Car & Locomotive Co, O G Cheatham sls agt, 7 U S Trust & Sav Bank bldg
GEORGIA CASUALTY CO OF MACON, W M McCrory Co General Agents, 28 Julia
Georgia-Florida Saw Mill Assn, E C Harrell sec, 601-2 Dyal-Upchurch bldg
Georgia-Florida Yellow Pine Co, George H May pres, Harry Thayer v-pres, 611 Bisbee bldg
Georgia, Florida & Alabama Ry, C R Alvarez coml agt, 204 W Bay
Georgia Poultry, Fish & Oyster Co (H J Burkhalter), 2015 Main
GEORGIA SOUTHERN & FLORIDA RY, J H Rafftery D P A, C R Dickinson C P and T A, A O Dawson Coml Agt, F L Andress T F A, H L Peters S F A, H R Buckey Ind and Immigration Agt, 16 Hogan, Tels Bell 45 and 651
Georgia Southern & Florida Ry Freight Office, 621 E Bay
GEORGIA SUPPLY CO, T J Peterson Mgr, Mill Supplies 821 E Bay, Tels 2147 and 4579
Gepfert Bertha Mrs, furn rms 723 W Duval
Geraghty Clara, dietician St Luke's Hospital
Gerbert Harry E (Rachel; Berman Shoe Co), h 1460 Laura
Gerding Elizabeth M (wid George F), h 155 W 4th
Gerding Ernest G, clk Fowler Produce Co, b 155 W 4th
Gerding Monte F, clk Fowler Produce Co, b 155 W 4th
Gerding Roy L, clk Fowler Produce Co, b 155 W 4th
Gerhardt Wm J (Anna), refiner Fla Wood Products Co, h 50 W 23d
Geringswald Carl (Eugenia), mgr Cooney, Eckstein & Co Inc, h 1914 Liberty
Gerlach A Paul (Frederica), mfrs agt 4 Title Bldg, h 2140 Main
Germain Co The, R L Williams mgr, whol lumber 811 Heard Bank bldg
GERMAN-AMERICAN INSURANCE CO OF N Y, Jacksonville Realty & Mortgage Co Agts, 52 W Forsyth

POLK'S MEDICAL REGISTER AND DIRECTORY OF NORTH AMERICA
PUBLISHED BY R. L. POLK & CO., DETROIT

JOHN A. HALL, Certified Public Accountant
416 HEARD BANK BLDG. BELL PHONE 3836
Audits, Accounting Systems, Examinations

German-American Printing Co, E A Ricker pres, Oscar Seewald sec, Paul Sperber treas, 920 Main
German Andrew C, eng, r 525 E Forsyth
Germania Club, J M Wellbrock pres, F H Frahm sec, John Butzer mgr, 328 Riverside av
GERMANIA LIFE INSURANCE CO OF NEW YORK, David A Leon Mgr, Suite 439 St James Bldg, Both Tels 2906
Germania Market (J C Schneider), 1318 Walnut
GERMANIA UNDERWRITERS OF N Y CITY, W M McCrory Co Agts, 28 Julia
Gerould Herman L (Lena T), carp, h 325 W 9th
Gerow Daniel T, sls agt Galena Signal Oil Co, h 769 May
Gerrish Elizabeth W (wid E W), h 1330 Laura
Gerrish Esther C, b 1330 Laura
Gerrish Richard E, student, b 1330 Laura
Gerrits Edward, liquors 1324 Myrtle av, h 1304 same
*Gerry Sidney (m), elev opr, b 728 Clay
Gervais Charles E, v-pres Am Electric Co, h 117 E Forsyth
*Geter Jacob S (m), blksmith, h Moncrief rd nr 20th
*Geter Wyatt J (m; Geter & Baker), h 650 W Adams
*Geter & Baker (W J Geter, J M Baker), undertakers 646 W Adams
*Gethers Wm (m), lab, h 817 Weare
*Getzen James, lab, b 1546½ Franklin
*Getzen Peter (m), drayman, h 1505 Winthrope

J. P. Campbell
Main Office, Factory and Warehouse, Union Terminal Building. Branch Office and Display Room 111 W. Duval.
GAS ENGINES POWER PUMPS
Largest Stock in the South

*Ghaher Maggie, lndrs, h 320 Price
Ghelerter Morris (Rose; Mendelson Prtg Co), h 758 W Duval
Ghioto Harry T (Nettie), horse dealer, h 1104 E 21st
Ghioto Santo, grocer 21st s e cor Bennett, h same
GIBBONS CROMWELL (Bertha S), Attorney-at-Law 421 Heard Bank Bldg, Tels Bell 783, Auto M 2668, h 1526 Riverside av
Gibbons Cromwell jr, chemist Wilson & Toomer, b 1526 Riverside av
Gibbons Edward M (Kate), city eng Sou Jax, h 125 Palmetto av, S J
Gibbons Florence A (wid Mortimer), b 30 Lackawanna av
Gibbons Francis C, student, b 1526 Riverside av
Gibbons Julia, steno Enterprise Lbr & Box Mfg Co, b 117 E Ashley
Gibbons Juliet V, student, b 1526 Riverside av
Gibbons Katherine, slsldy Furchgott's, r Windle Hotel
*Gibbons Martha (wid), dom, h 1212 Clay
*GIBBS ABRAHAM B (m), Organizer Knights of Industry, Mgr Florida Live Stock & Poultry Food Co, 720 W Ashley, h 648 Bloxham
*Gibbs Augustus (m), porter, h s s Stone 4 e of Buckman
Gibbs Belle, tchr, b 224 Hogan
*Gibbs Benjamin (m), lab, h 412 W Orange
*Gibbs Boston (m), lab, h 1110 Clay
*Gibbs Charles (m), driver, h 1308 Clay
*Gibbs Charles, lab, b 648 Bloxham

HUTCHINSON AUDIT CO.
352-354 St. James Bldg.
Phone, Auto M 1959
Auditors and Accountants

CUMMER LUMBER COMPANY
Manufacturers of Rough and Dressed YELLOW PINE LUMBER and TIMBER. ALSO VEGETABLE CRATES OF ALL DESCRIPTIONS

Automobile Ambulance Service
220 E. Monroe **MARCUS CONANT CO., Undertakers** Phones 11 and 2240

Gibbs Charles B (Bessie), clk Great A & P Tea Co, h 125 Schofield
*Gibbs Clara (wid), nurse, h 1140 Spearing
*Gibbs Dennis, lab, h 1618 Swift
Gibbs Earle P (Jessie L), clk P O, h 303 W 23d
*Gibbs Edgar, lab, b 510 Davis
*Gibbs Elliott (m), lab, h 916 Broad
*Gibbs Emma (wid), lndrs, h 327 Magnolia
*Gibbs Felton (m), lab, h 1101 Lorne
*Gibbs Florence (wid), cook, h 545 Park
Gibbs Frances A (wid C G), b 1125 E 16th
GIBBS GAS ENGINE CO OF FLORIDA, A W Barrs Pres, G W Gibbs Jr First Vice-Pres and Genl Mgr, Joseph D Weed 2d Vice-Pres, H W Mizell Sec and Treas, 26 S Main, Tels Bell 5011, Auto M 1497
GIBBS GEORGE COUPER (Lenora), Judge Circuit Court, h 2121 Riverside av
GIBBS GEORGE W, First Vice-Pres and Genl Mgr Gibbs Gas Engine Co of Florida, 26 S Main, Tels Bell 5011, Auto M 1497, h 121 Bayard pl, Tel Bell 1317-L
*Gibbs George W (m), firemn, h 406 Stonewall
*Gibbs Grant (m), lab, h 1537 Albert
*Gibbs Herbert, porter, b 510 Davis
*Gibbs Irving T, cigarmkr, h 810 Cedar
*Gibbs James, cementwkr, h 1341 Louisiana
*Gibbs LeRoy, lab, b 914 Van Buren

THE LETTER SHOP
The Multigraph Office of Florida
12 U. S. TRUST & SAV. BANK BLDG. Both Phones 1626

*Gibbs Mabel, h 1550 King's rd
*Gibbs Otto, porter, b Walter Barker
Gibbs Robert D, clk R M S, r 505 W Church
*Gibbs Roy Z, mach, b R B Saxon
*Gibbs Sarah (wid), lndrs, h 1421 8th av
*Gibbs Stephen (m), lab, h 327 Spruce
*Gibbs Travis S Rev (m), h 315 Claude
*Gibbs Wm, driver, b 942 Jessie
*Gibbs Wm (m), lab, h 6 Claude al
*Gibbs Wm (m), messr, h 225 W Orange
Gibbs Wm B (Bessie), b 1421 Riverside av
Gibbs W Clinton (Anna), mgr J G McCrory Co, r 224 Hogan
*Gibson Albert, lab, b 1568 Florida av
Gibson Allen, mate Howard Trans Co, r ft of Market
Gibson Arnie B, cond J T Co, b 424 E 4th
*Gibson Bertha (wid), h 1332 Louisiana
*Gibson Charles (m), cigarmkr, b 514 Davis
Gibson Charles M (Maude), h 416 Lafayette
*Gibson Choice H (m), brklyr, h 1503 Myrtle av
Gibson Clyde R, oiler, b 515 E 5th
*Gibson Eugene (m), lab, h 763 W Union
Gibson Frank L, clk R M S, r Y M C A
*Gibson George (m), h 1155 Acorn
Gibson George C (Della), boilermkr S A L Shops
Gibson Gladys, b 518 Hogan
Gibson Guthrie A, cond J T Co, b 424 E 4th

ELLIS, CURTIS & KOOKER
Civil Engineers and Surveyors
Drainage and Highway Sewerage
and Railroad Blue Prints
Phone 948
Rooms 211 to 215 Florida Fire & Casualty Bldg.

Plaxco Printery
28 EAST BAY STREET

MAHONEY LUMBER CO.
WE WILL SAVE YOU MONEY
Yards: Acorn, near Enterprise St. Take Hogan St. Car Phone, Bell 4986

*Gibson Harry, lab, b 522 Madison
*Gibson Henry (m), lab, h w s Day av 2 n of Lackawanna av
*Gibson James (m), porter, b 758 W State
*Gibson Jasper, lab, b 847 Pippin
*Gibson John (m), lab, h 1606 Wilcox av
Gibson J Copeland (Jessie A), phys 360 St James bldg, h 327 E Church
Gibson Kodak Co, Wm Q Lloyd mgr, 303 Main
Gibson Laura J (wid Asbury), b 418 Lafayette
*Gibson Lee R, tmstr, b 533 W Beaver
*Gibson Lula, cook, h 637 Griffin av
*Gibson Mamie (wid), lndrs, h 1104 Louisiana
Gibson Mary C (wid John W), h 518 Hogan
*Gibson Mattie (wid), lndrs, h 1548 4th av
*Gibson Mittie (wid), dressmkr, b 733 W Church
Gibson Mollie B, librarian C S Reading Room, r 415 E Adams
*Gibson Mose (m), lab, h 525 Jessie
Gibson Pauline Z, b 424 E 4th
Gibson Raymond C, oiler, b 515 E 5th
Gibson Richard H (Cora B), agt Met Life, h 424 E 4th
Gibson Robert L, pres Julian Paul & Co Inc, res Philadelphia Pa
*Gibson Ruby, cook, b 627 W Orange
*Gibson Solly (m), porter, h e s Stuart 2 n of Jones
Gibson Sophie (wid C T), h 2138 Perry
Gibson Walter A, clk S A L, b 320 W Church
*Gibson Wm, driver, b 525 Jessie

INDEPENDENT LAUNDRY CO., Inc. | We are Independent of the Laundry Trust. 1060-1062 Washington St. | PHONES Bell 7200 Auto. M 2932

*Gibson Wm, lab, h 223 Magnolia
*Gibson Wm (m), lab, h 1305 W Beaver
Gibson Wm T, slsmn, b Aragon Hotel
Giddens Byron T (Inez), chf eng Sou Ice Co, h 1652 Rosselle
Gies John A (Laura L), meatctr, h 409 E 1st
*Gifford Asa (m), lab, h 1067 W Union
Gifford Lewis C (Mary), slsmn Jax Prtg Co, h 310 Newnan
*Gifford Wade H (m), carp, h 817 Jefferson
GIFFORD WENDELL P (Ella S), Real Estate and Loans 412 Heard Bank Bldg, Tel Bell 1622 Jacksonville Fla, P O Box 533, h 1103 E Duval, Tel Bell 1395
Giggifos Wm, cook, r 45 S Ocean
Gigle Harry, chauf, r 1503 Post
Gigsbers Albert, engraver, b S R J Van Norren
*Gilbert Alfred H, butler, r 1248 E Union
*Gilbert Andrew (m), lab, b 520 Johnson
*Gilbert Bertha, cook, b 223 Eagle
*Gilbert David, plasterer, r 810 Eagle
*Gilbert Edward (m), lab, h 506 Nooney
Gilbert Edward H (Cordelia E), clk Cummer Lbr Co, h 2812 Fisher
Gilbert Fannie (wid Eugene), h 116 E 8th
Gilbert Frank V (Hattie), carp, h 2235 Main
GILBERT FRED E (Beatrice M), Distributor Chalmers and Oakland Cars 221 W Adams, Bell Tel 4106, Auto M 3977, h 130 E 17th

LIVINGSTON, YONGE CO.
ELECTRIC LIGHTING FIXTURES AND LAMPS
18-20 EAST ADAMS ST. PHONES: Bell 2988, Auto M-2988

Jones Lumber Co.
"Quality and Service"

Does Your Roof Leak? We Make a Specialty of Leaky Roofs
Gray Roof Paint Co. 318 Heard Bldg. Both Phones

Gilbert Fred E (Opal C), slsmn T R L Daughtrey, h 816 May
Gilbert Fred E jr, b 130 E 17th
*Gilbert Frederick (m), chauf, b 525 Madison
*Gilbert Green (m), porter, b 434 W Union
Gilbert Hattie (wid Thomas), b 1621 Market
*Gilbert Henry, lab, h 1026 Heyward's al
Gilbert Ida (wid George P), h 38 W Union
Gilbert Isobel (wid R Lee), h e s St John's Mill rd 2 s of E 14th
Gilbert John E (Emma L; Imperial Garage), h s s St John's av 1 w of Van Wert
Gilbert John J (Leona), propr St George Hotel, h same
*Gilbert John W, porter, b 1248 E Union
Gilbert Julia L (wid Fred H), h 832 Lemon
Gilbert J Thomas (Mamie), electn, h 1243 Dyal
*Gilbert Lawrence, lab, b 1003½ W Adams
Gilbert Lester G (Jessie), cashr Times-Union, h 1525 Market
Gilbert Marion Mrs, state organizer Woodmen Circle, h 45 E 17th
*Gilbert Mercedes (wid), nurse, h 740 W Church
Gilbert Minor P, b 1243 Dyal
Gilbert Opal C Mrs, sec T R L Daughtrey, b 816 May
*Gilbert Paul, driver, b 1003½ W Adams
Gilbert Paul C (Virgie), com trav, b 816 May
Gilbert Reba, b 816 May
Gilbert Robert L (Marion; Imperial Garage), h 45 E 17th
*Gilbert Samuel (m), driver, h 318 Spruce

GEO. E. BROWN. Pres. B. K. HALL, Sec.
BROWN REALTY CO.
"The Home Builders"
403 St. James Bldg. Both Phones 1925
REAL ESTATE
FIRE INSURANCE
INVESTMENTS

*Gilbert Wade (m), lab, h 1248 E Union
Gilbreath Simon P, furn repr 1118 Odessa, h same
*Gilchrist Edward (m), clk, h 1316 Louisiana
*Gilchrist Herbert, porter, b 415 Jackson
*Gilchrist Jane (wid), lndrs, h 1243 E Union
*Giles Charles (m), lab, h 223 North
*Giles Edward, driver, b Cyrus Jones
Giles Emma D Mrs, grocer 1701 Lackawanna av, h same
*Giles Ernest (m), cook, b 567 Park
*Giles Fitz, lab, r 1018 Heyward's al
*Giles Fred, waiter, b 916 Franklin
*Giles George W, lab, b 621 Caroline
Giles Henry B (Flora), h w s Evergreen av 2 s of 25th
Giles Jesse I (Mamie), eng, h 1220 E 14th
*Giles Josephine, h 1332 Grant
*Giles Major, lab, h 1223 Fairfield
*Giles Pennie (wid), lndrs, h 1351 (1347) Franklin
*Giles Percy, lab, b 621 Caroline
Giles Peter, clk P & O S S Co, b 1643 Boulevard
*Giles Robert (m), lab, h 1033 Davis
Giles Robert C, clk, b H B Giles
*Giles Sarah (wid), lndrs, b 727 W State
Gilfillan Clara A (wid W L), h 44½ E 6th
Gilfillan Howard E, slsmn, b 44½ E 6th
Gilfillan W Lindsey, bkpr, b 44½ E 6th
Gilkes Fannie L Mrs, b 1575 Riverside av

Loans Negotiated
RENTS COLLECTED
PHONE 506
CHAS. W. KINNE
FIRE INSURANCE
REAL ESTATE
1010-12 Atlantic Nat'l Bank Bldg

E. G. GOLDER
Successor to COONS & GOLDER
PLUMBING HEATING FIRE ESCAPES RE-TINNING COPPERS
16 E. Adams
Both Phones

R. L. SLAUTER PLUMBING
FURNACE & ROOF REPAIRING
131 EAST FORSYTH STREET Phones 2773 Res. 5217

Gilkey J Cecil, clk Levy's, r 618 W Duval
Gill Basil (Ruth; Gill & Mulholland), h 24 E 4th
*Gill George, lab, b 1138 Florida av
Gill Georgiana B, b 732 Oak
Gill Herman (Melva), slsmn Farquhar Mach Co, h 1544 Post
Gill Leonard (Helen), dept mgr, h 5, 129 Market
Gill Margaret H, asst sec Jax Real Est Board, b 209 E Ashley
Gill Mary E (wid R J), demonstrator Jax Gas Co, h 209 E Ashley
Gill Mary F, clk Empire Scale & Fixture Co, b 209 E Ashley
GILL & MULHOLLAND (Basil Gill, Robert R Mulholland), Builders Material 318 W Adams, Tel Bell 1199
*Gillan Arthur, lab, h 932 Jessie
*Gillard Bessie (wid), lndrs, b 420 W State
*Gillard Wm, driver, b 734 W Union
Gillen Annie H (wid Clark C), meats 408 Forest, h 837 Park
Gillen B Edward, meatctr, b 837 Park
*Gillen Clarence (m), carp, h 1424 5th av
*Gillen Henry (m), lab, h 332 E Beaver
*Gillen Marinda (wid), lndrs, h 1816 Davis
Giller Arthur J (Minnie; Florida Barrel & Bottle Co), h 914 W Adams
Giller Benjamin, clk, b 914 W Adams
Giller Morris, steno Cumberland & Liberty Mills Co, b 914 W Adams

JAMES & PAXON
FIRE and MARINE INSURANCE
General Insurance and Surety Bonds
Mutual Life Bldg. Phones: Bell 874, Auto M-2476

BAKER & HOLMES CO.
Wholesale Grocers and All Kinds Building Material
Phones Bell 75 and 664, Automatic M-2378 Viaduct Street

Gillespie D L & Co, H W Pierce mgr, whol lbr 1205 Heard Bank bldg
Gillespie John C, clk Everybody's Store, b 226 Ocean
*Gillespie Mary E (wid), h 328 E Beaver
Gillespie Robert J (Mamie), contr, h 33 E 6th
Gillespie T Clyde, clk Whiddon's Cash Store, b 226 Ocean
Gillette Anna D, matron Elizabeth Edgar Hall, r 218 W Union
*Gilliam Susie (wid), cook, h 320 Bridier
Gillian Mary F, b 218 Phelps
*Gilliard Edward D (m), brklyr, h 1201 Pippin
*Gilliard Hattie (wid), lndrs, b 220 W State
*Gilliard Wm (m), porter, b 718 W Beaver
Gillilan Carl (Estelle), solr, h 526 E 3d
*Gillislee Arthur (m), chauf, b 2258 Davis
*Gillislee Oswald L (m), chauf, h 2258 Davis
*Gillison Charles, lab, b 1043-A W Ashley
*Gillison Frances, cook, r 1022 Jefferson
*Gillon Janie (wid), cook, b 1815 Davis
*Gillon Wm, presser, r 729 W Church
*Gillyard Arthur, lab, b 1142 W State
*Gillyard Bessie, h 1100 Elinor
Gillyard Elizabeth (wid James), b 2210 Fisher
*Gillyard Elliott, carp, b 829 E Union
*Gillyard Frank J (m), pdlr, h s s E 15th 10 e of Evergreen av
*Gillyard Joseph F, cook, b 528 Johnson
Gillyard Lewis, carp, b 2210 Fisher
*Gillyard Rebecca (wid), lndrs, h 1109 Finkelstein la

Forsyth Street Pianing Mill, Inc. Mill and Office Foot of Georgia St. Both Phones 3967
HOUSE BILLS COMPLETE
Manufacturers and Dealers in Rough and Dressed Lumber of All Kinds

Rhodes-Futch-Collins Furniture Co.
THE BIG MAIN STREET STORE
312 MAIN STREET

W. C. WARRINGTON & CO.
702 BISBEE BUILDING
TELEPHONE 1241
TRUCK FARMS
GARDEN TRACTS
CITY PROPERTY

*Gillyard Richard (m), lab, h 1662 E 21st
Gilman Forest C (Martha), h 123 St John's av, S J
Gilman John S, clk, b 123 St John's av, S J
Gilmer Eugene M (Emma), paperhngr, h 21 W 3d
*Gilmore Alexander (m), lab, h S A L Section qtrs
Gilmore Archibald (Pearl), pntr 9 E Church, res Gilmore, Fla
*Gilmore Carl, lab, h 1107 W Forsyth
Gilmore Celina, b 1725 Park
*Gilmore Cordy, presser, h 1012 W Adams
Gilmore Elsie D, steno, b 624 Charles
*Gilmore Harry, lab, b 1225 W Ellis
*Gilmore Hattie (wid), h 1212 W Ashley
*Gilmore John, lab, b 1327 Ward
*Gilmore Laura, dom 2033 Riverside av
Gilmore Mabel G, b 624 Charles
*Gilmore Marie, lndrs, h 324 Eagle
*Gilmore Wm (m), lab, h 29 E Union
Gilmore Wm T (Edna), stock kpr Dozier & Gay, h 624 Charles
Gilmour Alexander L (Lottie), plumber, h 425 W 8th
Gilreath Joel B, clk Gilreath Realty Co, b 11 W 7th
Gilreath Martha, b 11 W 7th
Gilreath Miller H, mgr Gilreath Realty Co, h 11 W 7th
Gilreath's Quick Lunch (W P Gilreath, W L Sharkey), 223 W Bay
GILREATH REALTY CO, M H Gilreath Mgr, Real Estate and Rentals, "That's Our Business," 405 Clark Bldg, Tel Bell 1447

W. L. Ellis Moving & Storage Co. Packing and Shipping
Estimates Gladly Furnished Large Loads---Quick Service---Experienced Help
Bell Phone 6470 12th and Fisher Sts. Aut. Phone M 2259

Gilreath Wm P (Jessie; Gilreath's Quick Lunch), h 1624 Laura
*Gilson Ella, cook 1220 W Bay
*Ginlack Shadrack, porter, b 701 E Beaver
Ginn Angus T, clk Drew's, b J M Chisholm
*Ginther Thomas (m), lab, h 1102 Illinois
Giotalis Stelios, tailor 126 Hogan, r Park Hotel
Gipponi Pete (Teresa), fruits 523 Main, r 503 Washington
*Gipson Mozella A, tchr Stanton Sch, b 892 W 8th
Girardeau Agnes D, steno Hirsch Lbr Co, r 136 Goodwin
Girardeau Hamlin T, plumber, b 1832 Pearl
Girardeau Julia H, steno Lincoln Am Life Ins Co, b 136 Goodwin
*Girardeau Louise, dom, h 1206 Oakley
Girardeau Robert M, flagmn A C L, b 1832 Pearl
Girardeau Wm M, teller Barnett Natl Bank, b 136 Goodwin
*Girardeau Wm L, pres Fla Home & Inv Corpn, h 128 W Orange
*Girley Clara, cook 522 Lackawanna av
Girvin John W (Ida; J W Girvin Carriage & Livery Co), h 936 Park
Girvin J W Carriage & Livery Co (J W Girvin), 60 Jefferson
Girvin Leola (wid J N), h 1636 Post
Girvin Ralph O (Louise), h 2015 Silver
*Gisetaner Florence, lndrs, h 930 Jessie
*Givens John (m), lab, b 1510 Lackawanna av
Givens Philip D (Lola), car inspr, h n s E 23d 1 e of Market
*Givens Rosa, cook, h 916 Broad

Tom Damato, Merchant Tailor
Office Phone, Auto M-1908 Residence Phone, Auto M-1137
228 WEST FORSYTH STREET, UNDER ARAGON HOTEL

MAHONEY LUMBER CO.
LUMBER, LATH, SHINGLES, MOULDINGS
YARDS: ACORN, NEAR ENTERPRISE STREET
TAKE HOGAN STREET CAR PHONE, BELL 4986

*Givings Dushie, lab, b 1330 Cemetery
*Givins Charles (m), lab, h 1523 Cemetery
*Givins Mary (wid), lndrs, h 1306 Illinois
Glackmeyer Felix E (Marie), clk, r 19 E 2d
Gladden John J (Mae), cooper, h 1905 Grover av
*Glady Wesley (m), gardener, h n s Holland 1 w of Owen av
Glandon Fern R, b 711 E Ashley
Glandon Stephen A (May), ironwkr, h 711 E Ashley
Glandon Wm J, appr Metropolis, b 711 E Ashley
*Glanton Benjamin (m), cook, h 336 E Beaver
Glanzel Carl A (Rabon & Glanzel), b 521 W Church
*Glasgow Della, h 720 (716) Johnson
*Glasgow Lester, lab, b 720 (716) Johnson
*Glasgow Wm (m), lab, r 334 E Beaver
Glass George E, clk M & M T Co, b 531 E Adams
Glass John Z (Mamie), cond, h 1036 W Monroe
*Glass Mary A (wid), b 1841 Prince
Glass Mary E (wid J George), h 126 E Duval
*Glass Milton G (m), mgr Memorial Cemetery Assn, h 1704 Evergreen av
*Glass Thomas (m), lab, h 338 Magnolia
*Glass Wm J, pntr, h 1841 Prince
*Glather Eugene (m), clk, h 1118 W State
Glauber Henrietta (wid David), h 1825 Oak
Glazebrook Helen, clk Metropolis, b 304 E 7th
Gleason George G, v-pres Howard Trans Co, res St Augustine, Fla

Jones Lumber Co.
Eighth St. and Railroad Ave. Phone 5211

*Gleaton Mary, cook, b 605 W State
Gledhill Ruth (wid George), b 24 E 4th
Gleeson Andrew A (Gussie), h 1920 Market, 2d fl
Glendale Co (Sig Samuels), 16 S Laura
Glendale Dairy (Frederick Williams), 1346 Magnolia av
*Glenn Alma, cook, b 814 Jefferson
*Glenn Calvin (m), blksmith, h 2056 Lee
*Glenn Charles H (m), tinner 1015 W Forsyth, h 1033 W Duval
*Glenn David (m), lab, h 1534 Illinois
Glenn George W (Hattie C; Phelps Prtg Co), h 1801 Hill
*Glenn Laura (wid), lndrs, h 1352 Van Buren
*Glenn Mary (wid), cook, h 110 W Orange
*Glenn Moses, clothes clnr 1115 Florida av, h same
*Glenn Silas, lab, b 914 Pippin
Glessner George O (Ruby M), clk Penn Mut Life Ins Co, h 1628 Forbes
Glick G M, r St George Hotel
Glickman Henry, grocer 508 E Union, h 12th and Fisher
Glickstein Harry (Fanny), pawnbroker 531 W Bay, h 406 W 6th
Glickstein Jacob (Rose), com trav, h 1545 Pearl
Glickstein Meyer, tailor, r 717 W Adams
Glidewell John J (Ethel), carp, h 1202 E Adams
Glisson Minnie, steno, b 218 W Union
Glockmeyer Felix E, slsmn Cohen Bros, r 19 E 2d
*Glover Alice, maid, h 224 North

DUVAL PLANING MILL CO. INTERIOR and EXTERIOR TRIM
C. G. BUCGI, President 7th. St and Railroad Ave

Enterprise Lumber & Box Co.
1548 Enterprise St. Telephone 601 J. P. Wilson, Mgr.
Lumber, Shingles, Lath, Boxes, Crates and Hampers
ESTIMATES FURNISHED

PHONE 1215 **Jacksonville Furniture Co.**
835 W. Adams Street

*Glover Celia, cook, r 804-A Eagle
*Glover Charles (m), driver, r 1450 Florida av
*Glover Charles (m), lab, h 2 Rushing
*Glover Elijah (m), firemn, h 28 Margarita
*Glover Florence (wid), h 134 E State
Glover Frederick P (Alice E), clk P & O S S Co, h 40 E 6th
*Glover Henry, lab, b 121-A E State
*Glover Henry W (m), carrier R D 3, h 1517 Louisiana
*Glover Hilliard, h 8th s e cor Pearce av
*Glover Jacob, lab, h 1415 E Beaver
*Glover Jennie (wid), lndrs, h 701 E Union
*Glover Jerry, clothes clnr, b 701 E Union
*Glover Jesse J, messr, b 701 E Union
*Glover John (m), lab, h 816 Jefferson
*Glover John, housemn, r 411 W State
*Glover Joseph (m), carp, b 815 Aubert
*Glover Judge (m), blksmith, h 1311 W Duval
*Glover Julia, maid 1221 Hubbard
*Glover Lewis (m), lab, h 117 Hanover
*Glover Lonnie (m), lab, h 1212 Spearing
*Glover Louis, lab, r 1211 Hickory
*Glover Lucius (m), carp, b 1104 W Duval
Glover Major (m), lab, h 1118 W Ellis
*Glover Mary (wid), cook, h rr 1700 Madison
*Glover Milton (m), driver, h 906 Acosta
*Glover Nathan (m), lab, b 1246 Ward

TELFAIR STOCKTON & CO.
Five-Year Mortgages, Real Estate and Insurance
108 W. BAY STREET TELEPHONE 310

*Glover Oscar (m), lab, h 1534 Spearing
*Glover Rosa, dressmkr, h 1517 Louisiana
*Glover Rufus B Rev (m), h e s Smith 4 n of 12th
*Glover Sarah (wid), lndrs, h 710 Eagle
*Glover Sylvester (m), janitor, h 314 W State
*Glover Van, porter, b 701 E Union
*Glover Wm (m), barber, b 725 W Beaver
*Glover Wm (m), clk, h 719 Johnson
*Glover Wm (m), lab, h 129 E State
*Glover Wm, lab, r 233 May
*Glover Wm A, G E C Union Grand Lodge 401 Masonic Temple, 410 Broad, r Richmond Hotel
Glover Wm B (Lillian W), com trav Covington Co, h 1510 Laura
Gluck Belle, bkpr Mrs Anna Segal, b 746 W Monroe
Glyshaw Lillian, steno Am Agrl Chem Co, b 701 Hogan
Gocio Julian B, tel opr Mason Hotel, b 420 E Forsyth
Godard James D, fire dept, r Fire Sta No 1
Godard Wm J, capt fire dept, h Sta No 2
Godbee Nicholas B (Anne), grocer 1500 Main, r 1521 same
Godbert Minnie (wid Albert), b Mrs M J Lott
Godbold Gladys, b 716 Warrington av
Godbold Henry A (Ruth), slsmn, h 415 Spearing
Godbold James B, firemn, b 714 Warrington av
Godbold Mattie B (wid Wm H), h 714 Warrington av
Godbold Walter W (Sallie), foremn S A L, h 712 MacDuff av
Goddard J E Mrs, emp Cohen Bros, r 28 W Union

FORD ROOFING CO.
Sheet Metal Work General Roofing
326 WEST ADAMS STREET TELEPHONE 6636

Mrs. M. A. Strickland, Propr.
FOR TRANSIENT OR PERMANENT GUESTS REASONABLE RATES CAFE a la CARTE
Main and Adams Tel. Bell 2140, Auto M 3645

Lewis L. Copeland
OPTOMETRIST and OPTICIAN
113 W. DUVAL ST. Ground Floor St. James Bldg.

Goddard Thomas W (Anna), barber 124 W Forsyth, r 662 W Monroe
*Godden Sarah (wid), lndrs, h 1721 Enterprise
Godfrey Dewey W, appr, b 3023 Hubbard
Godfrey Harry M, solr Thos Duggan, b 1212 E Ashley
*Godfrey Henry, porter, r 22 E State
Godfrey Lillian G Mrs, b 220 E 2d
Godfrey Walter J, b 3023 Hubbard
Goding Anthony I (Jessie), supt Evergreen Cemetery, h same
Goding Benjamin A, b A I Goding
Godley Henry D (Katie), sawyer, h 601 Estelle
*Godlock Annie (wid), cook, r 423 W Orange
Godwin Cowper W, purser S S City of Jacksonville, b 354 Cottage sq
Godwin Daisy B, b 1601 (100) Rosselle
Godwin Della Mrs, b 834 W Monroe
Godwin George R (Mary), mtrmn, r 107 May
Godwin John A, clk Antwerp Naval Stores Co, r 420 W Beaver
Godwin Kiernan B, appr, b 1601 (1001) Rosselle
Godwin Lamandra M (wid Wm C), h 354 Cottage sq
Godwin Octavius D (Mary), foremn, h 1601 (1001) Rosselle
Godwin Wm H (Elizabeth), police, h Talleyrand av and 8th
Godwin Wm T, eng A C L, b 1601 (1001) Rosselle
Goebel Fred T (Josephine), clk Fruit Growers Express, h 717 Main

W. M. McCRORY CO. General Insurance Surety Bonds
28 JULIA ST. TEL. BELL 3852

Goedert Alfred H (Jessie L), supt Morris & Co, h s s Moncrief av 4 w of Main, Panama
Goethe Archibald T (Oregon), lumber, h 55 W 9th
Goethe Hugh M (May C), lumber, h 47 W 9th
*Goff Anderson (m), carp, h 1502 Lee
Goff A Maude Mrs, steno Thomas Adv Service, h 39 W Ashley
Goff Charles G (Annie F), master mech St John's R T Co, h 48 W 17th
Goff Ernest J (Josephine), clk, h 136 W 21st
Goff Foyett R, barber, r 22 E Duval
Goff George A (Azelia), brklyr, h 3625 Pearl
*Goff Katie (wid), lndrs, h 1622 Albert
Goff Rex A (Jennie), barber 216 Main, b 518 Cedar
Goff Robert J (Maude), sls mgr Keyless Trunk Lock Co, r 39 W Ashley
Goff Willard F, mach, b 48 W 17th
Goffin Ayman S (Katie), h 1904 Main
Goffin Sol S, b 1904 Main
Goffin Sol S (Sarah), real est, h 1426 Laura
*Goggins Alice (wid), lndrs, h rr 1009 W State
*Goggins A Chris, driver, h 1535 Cleveland
*Goggins George (m), millhd, h w s S A L Ry 2 s of 22d
*Goines Burnice L (m), lab, h 1607 Lee
*Goings Barry S (m), lab, h 127½ Hanover
Goings Claude E, clk R M S, b Mrs S E Crawford
*Goings John (m), lab, h 7 Olive
Goins Jennie, clk W U T Co, b 1257 W Adams

Harris-Cantrell Hardware Co.
COMPLETE LINE OF BUILDERS' SUPPLIES
B. P. S. PAINTS KEEN KUTTER EDGED TOOLS
508 MAIN STREET TELS: BELL 5097; AUTO. M-1097

"We make a Truck to fit your business"
"They have no superiors"
GMC TRUCKS
GARAGE and SALES CO.
Distributors of G. M. C. and V. I. M. TRUCKS
H. C. YEARGAIN, Proprietor
14 1-2 South Laura St.
Tels. Bell 6620, Auto M 1236

STINSON ELECTRIC CO. WHOLESALE AND RETAIL ELECTRIC SUPPLIES
37 W. FORSYTH STREET TELS. BELL 477 AUTO M. 3477

Goins John F (Addie), blksmith, h 1257 W Adams
Gold Benjamin H (Marguerite), carp, h 2818 Fisher
Gold Sol (Celia; Fla Shoe Factory), h 761 W Adams
Goldbach Clifford J, mach, r 328 E Duval
Goldbach Nellie (wid Augustus), r 328 E Duval
Goldberg Bernard H (Rebecca; Sou Brokerage Co), h 1515 Park
Goldberg Harry S (Ida), slsmn Singer Sew Mach Co, h 1525 Florida av
Goldberg Julian (Mattie; Sou Brokerage Co), h 1821 Laura
Goldberg Max (Minnie; Vienna Bakery), h 14 E Dora
*Goldberg Samuel (m), lab, b 919 W Church
Goldberg Sol, buyer Cohen Bros, r 115 E Adams
Goldblatt Samuel (Sarah), shoemkr 303 Broad, r 826 W Duval
Golden Caroline Mrs, clk Jackson-Hoyt Co, h 422 E Ashley
*Golden Charles (m), brklyr, h 1116 Hickory
Golden Clara, mlnr, h 12 E Duval
*Golden Ellen (wid), cook, h 337 Spruce
*Golden Emma, waiter, b 1015 Hogan
Golden George P (Grace P), sec and treas Golden's Bootery and Golden-Pomery Co, h 220 W 4th
Golden George R (Mary E), pres Golden's Bootery, b 516 E Adams
Golden Gerald J, clk Metropolis, b 1525 Laura
*Golden Harry (m), lab, h 116 1st av S
*Golden Isabel (wid), h 749 Cleveland
*Golden Isaiah, bellman, r 626 W Church

SEEDS E. A. MARTIN SEED CO.
BELL PHONE 4277 — 206 EAST BAY ST. — AUTO. M-2368
Garden, Field and Flower Seed, Poultry Supplies and Remedies, Hay; Grain and Feed
Incubators

*Golden Joseph (m), carp, h 1711 Louisiana
*Golden Joseph (m), tinner, h 918 W State
Golden Lester J, clk E J Smith Co, b 1525 Laura
Golden Lona, slsldy Furchgott's, b 422 E Ashley
*Golden Luther (m), lab, h 1513 W Union
*Golden Mary, cook 26 Elizabeth pl
GOLDEN-POMEROY CO, E F Pomeroy Pres, J L Pomeroy Vice-Pres, G P Golden Sec-Treas, Shoes 131 W Bay, Tel Bell 1628
Golden Ribbon Beverage Assn, S E Gross agt, Wiesenfield bldg
*Golden Robert (m; Golden & Webb), h 1438 Van Buren
*Golden Robert (m), lab, h 1006½ Johnson
Golden Timothy J (Ella M), mgr E J Smith Co, h 1525 Laura
Golden Vertie Mrs, steno Cohen Bros, b 125 Lackawanna av
*Golden Wheeler, baker, r 1408 4th av
GOLDEN'S BOOTERY, G R Golden Pres, F B Noble Vice-Pres, G P Golden Sec and Treas, 10 W Forsyth, Tel Bell 4023
*Golden & Webb (Robert Golden, Louis Webb), wood yd Pippin n e cor Fairfield
Golder Alma, b 1715 Hill
GOLDER CLARA M, Vice-Pres Coons & Golder, b 1715 Hill
GOLDER EMANUEL G (Augusta), Successor to Coons & Golder (Inc), Plumbing, Steam and Gas Fitting and Structural Steel Work, 16 E Adams, Tels Bell 1147-6413, Auto M 1147, h 1715 Hill
Goldman Abraham, civ eng, b 711 W Duval
Goldman Archie (Edna), pilot, h 814 E Beaver

Walker Distributing Co. Distributing, Sign Tacking, Window Dressing, Circular Mailing Multigraphing, Folding, Addressing Lithographing and Sniping
403 Main St. Store Room 34 E Union
Phones Bell 839, Auto M1839 & M1854

Furniture of the Better Grade See CHADWICK'S
ALSO RUGS AND LINOLEUMS. Agents Grand Rapids Furniture. 7-9 E. Bay St. Phone 330

Best at Lowest Prices in—
LUMBER, LATH, SHINGLES, MOULDINGS, ETC.
MAHONEY LUMBER CO.
Yards: Acorn, near Enterprise St. Take Hogan St. Car Phone, Bell 4986

Goldman Benjamin, purser Jax Ferry Co, b 210 Myrtle av, S J
Goldman Froome, b 711 W Duval
Goldman Harry (Annie), h 711 W Duval
Goldman John J (Ella; Simons & Goldman), h 210 Myrtle av, S J
Goldman Louis, clk Standard Market, b 311 Lee
Goldman Rosa, steno, b 711 W Duval
Goldsberry John C, meatctr, h 4th av and Prospect, Riverview
Goldsberry Samuel S (Mary E), h 1215 Walnut
Goldsborough Harry B, cashr Drew's, r Y M C A
*Goldsby Clara, lndrs, b 867 Caroline
*Goldsmith Alonzo (m), lab, h 222 (409) Park av
Goldsmith Henry S, com trav Ballard & Ballard Co, r Y M C A
Goldstein Abraham ,(Lillie), genl mdse 934 W Adams, r 1008 W Monroe
Goldstein Charles G (Sarah), sec Parker-Murdaugh-Goldstein Co, h 206 W Beaver
Goldstein Gezelay (wid Gustav), b 1032 W Monroe
Goldstein Golda (wid Alex), h 1308½ Davis
*Goldstein Isaac, lab, b 1029 W Forsyth
Goldstein Isadore (Sophia; Lackawanna Gro Co), h 1704 Lackawanna av
Goldstein Jacob, grocer 1201 Cedar, r 213 Madison
Goldstein Joseph (Jennie; Hammerman, Witten & Goldstein), junk 1130 Davis, h 1211 W Adams
Goldstein Max (Sophia), pdlr, h 1009 W Adams
Goldstein Milton, printer Times-Union, r 221 Clay
Goldstone Isaac (Bessie), h 226 Clay
*Goldwire Graham, lab, r 1634 9th av
*Goldwire Norman J, grocer 1634 9th av, h same
*Goliath Estelle (wid), lndrs, h 139 Oak
*Golson Aaron (m), lab, h 714 Darwin
*Golson Benjamin, lab, r 1703 Davis
Golson Edwin C (Leona), mach, h 1440 Spearing
Golucke Raymond E (Daisy M), mgr Hall Tailoring Co, h 1540 Market
Gomas Joseph M (Mabel), cigarmkr, h 1602 E Duval
Gomer Wm J (Ethel), mgr Standard Furn Co, h 22 E 6th
Gomez H Von, phys 33 W Adams, r same
*Gomott Charlotte, tchr Fla Baptist Academy, b same
Gong George, restr 118 Julia, h same
Gonzalez Abraham (Zoila), cigarmkr, h 208 Palmetto
Gonzalez Emilio, cigarmkr, r 409 Spearing
*Gonzalez Eugene, clk, h 1336 W Monroe
Gonzalez Jesus, cigarmkr, r 840 E Duval
*Gonzalez Lemontte V, clk, b 1906 Davis
*Gonzalez Louis (m), hackman, h 1509 Lee
*Gonzalez Martin (m), cigarmkr, r 1006 Julia
*Gonzalez Wm, lab, b 103 E State
Gonzalez & Sanchez Co, A L Cuesta pres, Manuel Trelles v-pres, G W Hardee sec-treas, cigar mfrs 826 E Adams
*Good Hope A M E Church, 23d cor Buckman
*Good Lethea (wid), b 720 Broad
Good Roads Construction Co, W P Moore chf eng and mgr, 1112 Heard Bank bldg
GOODALE BANKS H (Cassie), Physician and Surgeon 319 St James Bldg, Tel Bell 2424, Office Hours 10 to 11 a m and 3 to 5 p m, h 1219 E 14th, Both Tels 1397

JAX. CONCRETE CO.
SIDEWALKS, CONCRETE BLOCKS, Etc.
530 Riverside Ave.
F. C. HEDRICK, Mgr.
Bell Tel. 678
Auto R1353

W. Mulford Marsh ARCHITECT
338 St. James Bldg. Phone, Auto M-3345

JAMES N. COONS
Plumbing, Heating, Roofing
22 OCEAN ST. PHONE, BELL 2279
LET COONS DO IT

*Goodbrad James, lab, b Dianah Proctor
*Goode Robert R (m), waiter, h 2408 Durkee av
Goodell Harriet A (wid John H), h 254 E 17th
Goodell Susan, dressmkr, b 254 E 17th
Goodfarb Abraham, clothes clnr 619 Main, r 222 W Union
Goodfellow John, mach, r 419 E Forsyth
*Goodin Daniel C (m), lab, h 1524 Jefferson
Gooding James H (Bertha), agt Sou Mut Aid Assn, r 15 E 5th
Gooding James W (Mary), grocer Fisher n w cor 15th, h 16th and Fisher
*Gooding John (m), lab, h 704 Van Buren
Gooding Mack D (Agnes), clk Sou Exp Co, h 1343 Ionia
Gooding Wm J, div eng S A L, r 321 Ocean
Goodman Alonzo, clk, b Joseph Goodman
*Goodman Arthur, driver, b 1211½ W Ellis
Goodman Edward (Clara), ins agt, h 702 Cedar
*Goodman Harry (m), driver, h 1211½ W Ellis
Goodman Henry, lab, b 1303 W Adams
*Goodman John (m), porter, h 1 Estelle la
Goodman Joseph (Ksenia), barber, h Perry av s w cor Lemon
*Goodman Louvenia, cook shop 662 Myrtle av
*Goodman Morton T (m), carp, h Davis n e cor 18th
*Goodman Samuel (m), lab, h 1 Rushing
*Goodman Wm, waiter, r 1410 W State
Goodmanson Edith, phone opr, b Lenora Goodmanson

SAMUEL C. TAYLOR
14 OCEAN ST.
PHONES: Bell 1773, Auto M 1773
THE RENTING AGENT
INSURANCE
REAL ESTATE and LOANS

Goodmanson Lenora (wid Smith), h n s Columbus av 2 w of Superior
Goodmanson Lewis, b Lenora Goodmanson
Goodnow Carrie E (wid John D), b 709 Hogan
Goodnow Lloyd W, mgr Jax Auto Service, h 709 Hogan
Goodrich A D (Blanche), eng S A L, h n s Nolan av 1 w of Day av
Goodrich B F Co The, E M Paxton mgr, auto tires 802 Main
Goodrich Charles H (Elizabeth D), clk A C L, r 125 Ocean
Goodrich Charles R (Carrie E), h 22d 2 w of Talleyrand av
Goodrich Edward E (Christine), clk United Gro Co, h 225 E 17th
Goodrich Graham J (Mattie), yd clk Terminal Co, b 517 W Church
Goodrich Melvin J (Carrie), mach, h 1235½ W Adams
Goodrich Walter, lab, r 21 E Church
Goodrich Wm A (Mattie), electn, h St John's Park
Goodrich Wm C (Ingerborg), slsmn Jordan & Schmidt, r 127 E Ashley
Goodson Everette C (Irene), agt Union News Co, h 1321 E Duval
Goodson Ira E, exp messr, b 578 Charles
*Goodson Joseph (m), firemn, h 301 Myrtle av
*Goodson Laban (m), lab, b 307 Myrtle av
*Goodwalter Stephen, lab, h 1017 E 3d
Goodwill Elizabeth B Mrs, propr Woman's Exchange, h 1911 Main

GLASS FRENCH MIRROR PLATE GLASS CO. MIRRORS
WHOLESALE and RETAIL
535-537 E. BAY ST. TELS BELL 1572, AUTO M 1572

E. G. GOLDER
Successor to
COONS & GOLDER
PLUMBING
HEATING
FIRE ESCAPES
RE-TINNING
COPPERS
16 E. Adams
Both Phones

PHONE 388 327 LAURA STREET, OPPOSITE HEMMING PARK
SABUT TIRE & SUPPLY CO.
TIRES SUPPLIES VULCANIZING

Goodwillie Alice, opr W U Tel Co, b 904 E 10th
Goodwillie De'Arville Mrs, dressmkr 428 St James bldg, h 18 W 8th
*Goodwin Abe R (m), ins agt, h 2049 Venus av
Goodwin Alice, slsldy Cohen Bros, b 242 E 1st
*Goodwin Benjamin (m), lab, h rr 1609 Davis
*Goodwin Ernest, lab, r 1449 Franklin
*Goodwin Eugene, drayman, b 1712 Evergreen av
Goodwin Fred L (Alice D), clk J B Lucy, b 336 W Monroe
*Goodwin Isaac, porter Bisbee bldg
*Goodwin James (m), lab, h 942 Pippin
Goodwin Jesse R (Vetter; Farmers Produce Co), real est 416 W Bay, h 96 Cherry
Goodwin Joseph, barber, r 526 W Duval
Goodwin Joseph O (Josephine), carp, b 1013 E Forsyth
*Goodwin Robert (m), swtchmn, h 913 Lorne
*Goodwin Romaine (m), lab, h 1005 Run
*Goodwin Shepherd (m), lab, h 1065 Corning
Goodwin Wm T (Alice), slsmn Cheatham-Alderman Co, r 308 W Duval
Goodwyn Emma L (wid P W), h 912 E Monroe
Goodwyn Harold B, mgr Jax Credit Supply Co, h 2502 Franklin
Goodwyn Morgan J, b 912 E Monroe
Goodyear Raincoat Co, Louis Kriger mgr, 106 Hogan
Goodyear Tire & Rubber Co, J J Kendall mgr, 924 Main
Googe John, boxmkr, b Mrs Emma Holland
Goolsby Alvin, b Confederate Home
Goolsby Donie E (wid Edward), h 1405 Forest
Goolsby Edward J, contr, b R A Goolsby
Goolsby Frank, finisher Union Furn Co
Goolsby George M, eng, b 1405 Forest
Goolsby John K, eng, b 1405 Forest
Goolsby Rupert A (Nettie), inspr, h n s Orchard 2 e of Garfield
Goolsby R Esther, b 1405 Forest
Goostrey Morton R (Dorothy), clk Forsyth Co, h 1119 W Adams
*Gordon Arthur, lab, b 714 Rushing
Gordon Augustus M, asst purch agt City Board of Bond Trustees, r 405 E Duval
*Gordon Carlos, waiter, r 904 W Forsyth
Gordon Charles A, fire dept, r 918 King's rd
Gordon Charles E (Pauline; Gordon-Cox-Winn Co), b 25 E 20th
Gordon-Cox-Winn Co (C E Gordon, W H Cox, M V and E L Winn), grain 2510 Pearl
Gordon David J (Marie), h Main n w cor 27th
Gordon Elizabeth, tchr Central Gram Sch, h 136 W Beaver
Gordon Emily, steno, b 1026 E Duval
*Gordon Helen, h 829 W Forsyth
*Gordon Helen (wid), h 747 W 26th
Gordon Henry (Florence), multigraph letters 120 W Bay, h 132 Schofield
*Gordon James (m), chauf, h n s 25th 5 e of Davis
*Gordon James, clk, r 1037 Davis
*Gordon James H Rev (m), h 1632½ Van Buren
*Gordon James H jr, lab, b 1632½ Van Buren
*Gordon John (m), cook, h 537 Park
Gordon John R, slsmn Furchgott's, r 405 W Monroe
Gordon John T, steno Fruit Growers Express, r Y M C A

PORTAGE TIRES
Guaranteed 5,000 Miles Phones Bell 4373, Auto M 2817
ACCESSORIES
VULCANIZING
SERVICE CARS
68% GASOLINE
GEO. M. ADAMS
Portage Tire Co.
CHAS. M. SHINE
10 E. DUVAL STREET

C. H. HOUGHTON GEO. M. PRICE
Jacksonville Plumbing Supply Co.
PLUMBING, ROOFING, Steam and Gas Fitting
C. H. HOUGHTON, Licensed Plumber
15 Julia St. Phones Bell 569, Auto M 8118

DUVAL IRON WORKS
Oscar Rubin C. J. Eppert
Machinist, Blacksmith & Boiler Works
Bell Phone 4491 126 W. Bay
OXY-ACETYLENE WELDING AND CUTTING

Gordon Joseph (Nell), lab, h 215 Stuart
*Gordon Joseph (m), carp, h 1425 Franklin
Gordon Joseph R, clk Walk-Over Shoe Store, r Y M C A
*Gordon Judge (m), porter, h 435 W Union
Gordon Mamie E (wid J H), h 1050 W Monroe
Gordon Mary Mrs, housekpr W A Drake
*Gordon Matthew, hackman, b 611 Stuart
Gordon Morris (Sarah), shoes 702 Main, h 136 W Beaver
*Gordon Norman, lab, r 1037 Davis
Gordon Pauline, steno Y M C A, b 136 W Beaver
*Gordon Pickett (m), porter, h 720 W 8th
*Gordon Robert Rev (m), h 1801 Myrtle av
*Gordon Robert jr, elev opr, b 1801 Myrtle av
*Gordon Robert, lab, r 1302-A Davis
Gordon Robert D (Una), bkpr Crown Cork & Seal Co, r 115 E Adams
Gordon Ronald D, dept mgr Carson Naval Stores Co, r 32 W Beaver
*Gordon Rosa, cook, h 1510 Jessie
*Gordon Rosa, tchr, h 665 Bloxham
Gordon Rose, b 136 W Beaver
Gordon Samuel, shoe repr, r 728 W Adams
*Gordon Samuel M (m), lab, h Moncrief rd nr 22d
*Gordon Sharper G (m), lab, h n s 22d 1 w of Kooker
*Gordon Sophronia (wid), h 714 Rushing
*Gordon Thomas, lab, h Morgan's qtrs
Gordon Thomas G, clk S B Hubbard Co, b W B Gordon, S J
Gordon Thomas W (Stella), foremn, h 319 Dora
Gordon V D (Jax Film Exchange), r Hotel Albert
*Gordon Warren (m), janitor, h 215 Hanover
Gordon Washington L (Dora E), ins agt, h 9 E 5th
*Gordon Wm, porter, b 1708 Lee
*Gordon Wm, porter, b 1619 Van Buren
Gordon Wm B (Gertrude), marshal Sou Jax, h Pine cor Marion av, S J
Gore Agnes B (wid Francis), h 923 E Church
Gore C Edward, clk, b 923 E Church
Gore Frank L (Effie), boxmkr, h n s 51st 1 w of Buffalo av, Panama
Gore John C, fire dept, b 923 E Church
Gore Rufus M, fire dept, b 923 E Church
Gore Ruth A, b 923 E Church
Gore Susie B, phone opr, b 923 E Church
*Gore Ulysses (m), lab, h 1048 E 3d
Gorham Mary F (wid Henry), h 125 Lackawanna av
Gorman Andrew B (Laura), stonectr, h 2200 Harper
Gorman Daniel, fruits 602 Main, r 337 W Bay
Gorman Daniel L (Maude), mtrmn, h 504 Grape
Gorman Louisa, h Home for the Aged
Gorman Rebecca, h Home for the Aged
*Gormany Samuel, lab, r 1436 Pippin
Gormly John W, b 2021 Market
Gormly Raymond E (Ida), branch mgr Whiddon's, h 2021 Market
GORNTO DAVID M (Minnie E), Attorney-at-Law 201 Masonic Temple, Tel Bell 52, h 24 W 17th, Tel Bell 4775
Gornto La Ruby, b 24 W 17th
Gorrie Margaret (wid John), b 129 W Ashley
Gosch Frances A (wid Sophus), h 318 Woodlawn av

MARBLE and MARBLE WORKS
A. J. CESERY, Office and Factory, Foot of E. Bay St. Phone 1250

Florida Trunk Mfg. Co.
Fancy Leather Goods
115 WEST BAY ST.
Both Phones 1005

LUMBER Mahoney Lumber Co.
SERVICE, QUALITY. GET OUR PRICES
YARDS: ACORN, NEAR ENTERPRISE ST.
Take Hogan Street Car. Phone, Bell 4986

Gosch lmmo, bottler, b 318 Woodlawn av
*Goshen Charles H (m), porter, b 423 W Union
Gosho Julia, steno, r 420 E Forsyth
*Gospel Henry (m), lab, h 620 Eagle
Goss Albert E (Lolie), foremn, h 1565 Evergreen av
Goss Grover C (Omay), car repr, h Graddock s e cor Day av
Goss Henry P (Julia E), foremn, h 1569 Evergreen av
Goss Margaret (wid Patrick), h 1575 Florida av
Gossage Gustav, cooper, b D J McDonald
*Gossett Fannie (wid), nurse, h 331 Charles
Goswick Robert E (Mattie), com trav Fla Spring Bed Mfg Co, h 1227 E Ashley
Gothard Wm R (Ida), d spr St John's R T Co, h 821 E Ashley
Gottlieb David (Sadie), bkpr Cohen Bros, h 56 E 9th
Gottlieb John, cook Delman Cafe
Gottschalg Curtis (Tohanna), chemist, h 2205 Harper
Gottschlich Gustave, ydmn N A Faulkner
Gottwals Frank (Lillian M), stereo Times-Union, h 533 Riverside av
Gotty John G (Johanna; Novelty Light Co), h 418 W Church
Goudelock Malcolm J (Lurana), pharm Boone's Drug Store, h 1945 Silver
*Gough Edna (wid), smstrs, h 740 W Church
Gouin Armand, oiler, b Desire Gouin
Gouin Desire (Sidonia), gardener, h s s 20th 1 w of Frances
Gould Charles F (Ella M), bkpr T R Todd, h 225 W 5th
*Gould Edward, lab, b Joseph Doyle
Gould Edward C, private school 304 Main, r same
*Gould Emma, dom 2413 St John's av
Gould George H (Mary), h s s Moncrief av 3 w of Main, Panama
*Gould Hampton (m), cabtmkr, h 1042 Spearing
Gould Horace A, inspr Southeastern Demurrage Bureau, r 304 W Bay
Gould Jeremiah C (Mattie), wtchmn, h 520 E 4th
Gould J Marcus, brkmn F E C, b 129 Myrtle av, S J
Gould Lena, tchr N E S'field Sch, b 223 W 4th
Gould Martha A (wid Francis J), b 223 W 4th
Gould R Clifford (wid Elias B), h 129 Myrtle av, S J
Gould Seaward R (Emma), mach, h 1812 Market
*Goulsby David, carp, b 815 Aubert
*Goulsby Walter, lab, b 815 Aubert
*Gourdin David (m), lab, h Panama
*Gourdin Henry, lab, b 1414 4th av
*Gourdin John, lab, b 1414 4th av
*Gourdin Walter H (m), meatctr, h 341 E Ashley
*Gourdine John F (m), cooper, h 426 Park
*Govan Emma, lndrs, b 560 Bismarck pl
*Govan John (m), lab, h 1227 Franklin
Government Building, Forsyth n e cor Hogan
*Gowan Frank, lab, r 1728 Van Buren
*Gowdy Charles, lab, b H R Philpot
Gowdy George E, h 2079 College
*Gowdy Joseph H, barber Fisher s w cor 21st, h same
*Gowdy Lawrence F (m), h n s 24th 3 e of Main
Gozette Claud, clk, b 128 E Bay
Grabau G Wm (Bertha), uphlr 627 Riverside av, h 632 same
Grabenstetter Nora, steno Times-Union, b 112 W Bay
Graber Mayer (Vienna Bakery), b 508 Riverside av

GIBBS GAS ENGINE CO., of Fla.
ENGINEERS AND MACHINISTS
MODERN SHOPS
26 S. MAIN ST.
Tels., Bell 5011
Auto M. 1497

PURITY ICE CREAM & DAIRY CO.
Pure Milk and Cream
THE VELVET KIND ICE CREAM
Reg. U. S. Pat. Office
Both Phones

SIGNS MOTT, JR. BLTN. SYSTEM
OF ALL KINDS OUTDOOR ADVERTISERS 31 W. Forsyth St.

B. F. Hardacre Company
ROOMS 314-15-16 DUVAL BLDG. PHONE 577
"We Will Bond You" | We Write All Forms

Grace Baptist Church, Duval n w cor Van Buren
Grace Georgia (wid H D), h 1123 E Ashley
Grace Jane, nurse 319 Newnan, r same
Grace Mary E (wid John), b W E Grace
Grace M E Church, 153 Myrtle av, S J
Grace Roy, soda dispr Bettes Pharmacy, b 3 Hamilton apts
Grace Thurlow B (Betina), florist 124 Cherry, h same
Grace Walter E, vet surgeon 2330 Lackawanna av, h Lackawanna av n w cor MacDuff av
*Gracy John (m), lab, h 908 W Beaver
Graddick L May, student, b 1513 Forbes
Graddick Mattie G (wid E W), b 1119 (1149) Lackawanna av
Graddick V Evelyn, tchr Miss Jacobi's Sch, b 1513 Forbes
Graddick Walter L (Gertrude; Jax Cattle Co), h n s Lackawanna av 1 w of MacDuff av
Graddick Wm E (Laura M; Jax Cattle Co), h 1513 Forbes
Graddy Wm E (Edna), boilermkr S A L, h 642 Charles
Grady Lucinda E (wid Wm H), b 235 W 6th
Grady Owen R (Pauline), restr 5 W Forsyth, h 6, 3d fl 111 E Forsyth
Grady Samantha (wid Silas), b J A Williams
Graeff Leona Mrs, h 107 Florida av
Graeff Mabel, b 107 Florida av
Graf Andrew R, barber, b 703 Rosselle
Graf Harry A, barber 397 Forest, b 703 Rosselle
Graf Richard A (Susie), barber 805 Lackawanna av, b 703 Rosselle
Grafflin Louis W (Nannette L), supt Am Agrl Chem Co, h same
*Graham Agnes, dom, h 1508 Illinois
Graham Alfred R (Grace), restr 124 W Forsyth, h 117 E Church
Graham Amory T (Nellie), dairy St John's Park, h same
*Graham Anne, cook, h 1616 Davis
*Graham Annie, lndrs, h 1132 Copeland
Graham Arthur W (Sylvia), carp, h 2037 Market
*Graham Benjamin, lab, b 1506 Illinois
Graham Bert A (Rose), clk Atlantic Ice & Coal Corp, h 715 Rosselle
Graham Cecil S (Grace), h 331 E 5th
Graham Charles, metal wkr Fla Metal Products Co
*Graham David, lab, b 1506 Illinois
*Graham Derias R (m), cooper, b 1321 Spearing
*Graham Dock (m), lab, h 919 Jessie
*Graham Elizabeth, cook 2958 St John's av
*Graham Estelle, cook 205 W 3d
Graham Etna E, tchr West S'field Sch, r 1927 Main
*Graham Fannie, cook, b 804 Cedar
Graham Frank W, eng, r 24 W Church
*Graham George (m), lab, h n s 23d 4 e of Stewart av
Graham George A (Alice I), civ eng, h 1224 Liberty
Graham George E (Kate), chf clk Clyde S S Co, h 1939 Ionia
*Graham Henrietta, dressmkr, b 919 Jessie
Graham Herbert E, clk Fla Electric Co, b 1819 Herschell
Graham Irvin G, carrier, b A T Graham
*Graham Isaac (m), lab, h 431 Bloxham
*Graham Janie (wid), h 1028 W Adams
*Graham John (m), janitor, h 1433 (1434) Cleveland
*Graham John, lab, b 1451 W Monroe

POLK'S MEDICAL REGISTER AND DIRECTORY OF NORTH AMERICA
PUBLISHED BY R. L. POLK & CO., DETROIT

Certified Public Accountant | **John A. Hall**
Audits, Accounting Systems, Examinations
416 Heard Bank Bldg. Bell Phone 3836

GRAHAM JOHN S (Jessie), Contracting Plasterer, Work Done Anywhere in the Southern States, Office and Residence Irene s w cor Osceola, Tels Bell 1465-L, Auto M 1142
Graham John S jr, plstr, b 1702 Irene
Graham Joseph G (Ernestine), plstr, h 764 Oak
*Graham Julia, lndrs, h 1506 Illinois
*Graham Kinsell (m), cook, h 804 Cedar
*Graham Laura (wid), lndrs, h 225 Eagle
Graham Lenore, b 1939 Ionia
*Graham Letha, maid J D Stuart
Graham Lettie M, steno S A L, r 125 Ocean
*Graham Louvenia, boarding 1009 W Forsyth
*Graham March, waiter, r 619 W Church
Graham Margaret, b 1702 Irene
Graham May, clk Kress, b A T Graham
Graham Marion E (Ethel C), bkpr A C Marshall Co, h 1654 Hubbard
Graham Paper Co, W M McIntosh sls agt, 1311 Heard Bank bldg
*Graham Peter, janitor, h 1228 W Ellis
*Graham Philip (m), lab, h 908 Caroline
*Graham Ruth D, tchr Oakland Gram Sch, h 1321 Spearing
*Graham Robert (m), driver, h 518 Weare
Graham Samuel W (Sue), lumber, h 1929 Boulevard
*Graham Stella, lndrs, h 831 Spearing
Graham Thomas (Blanche), granite ctr, h e s Florida av 1 s of 21st

J. P. Campbell
Main Office, Factory and Warehouse, Union Terminal Building. Branch Office and Display Room 111 W. Duval.
MODERN Fruit Packing House Machinery

*Graham Thomas (m), firemmn, h 1510 Pelican
Graham Thomas W (Eva), trainm t A C L, h ft Jessie
Graham Walter, real est 503 Consolidated bldg, r Mason Hotel
*Graham Walter (m), lab, h n s 23d 5 e of Stewart av
Graham Wm, tailor, r 516 W Monroe
Graham W Middleton (Mary), clk, h 315 E 16th
Grainger Walter S (Mattie), chef, r 113 Broad
*Gramling Edward A Rev (m), h 1510 Johnson
Granade Zerah (Lillie B; Fla Tire & Rubber Co), h 35 W 5th
Grand Billiard Parlor, C A Dorsey propr, 20 W Forsyth
Grand Boulevard Investment Co, J J Ahern pres, J A Cunningham v-pres, E Dantzler sec and treas, 204 Bisbee bldg
GRAND CHARLES H (Mollie), Slsmn Rhodes-Futch-Collins Furniture Co, h 221 W Union
Grand Harry M (Henrietta), grocer 1001 Julia, h same
Grand Herman F (Ruby), grocer 501 MacDuff av, h same
Grand Stag Hotel, C A Dorsey propr, 20 W Forsyth
Grange Fred J B (Blanche), real est, h 1105 E Duval
Granger Hugh J (Minnie), collr B Richardson, r 27 E 4th
*Gransberry Anna (wid), lndrs, h 127½ W State
*Grant Alfred (m), lab, h 1109 W State
*Grant Alice, lndrs, h 527 Caroline
Grant Allan W (Anna), millwkr, h 2943 Evergreen av
Grant Annie Mrs, b 1561 Phyllis
*Grant Anita, dom, h 1352 Van Buren
*Grant Arthur, lab, b 1527 Cemetery

HUTCHINSON AUDIT CO.
352-354 St. James Bldg.
Phone, Auto M 1959
Auditors and Accountants

CUMMER LUMBER COMPANY
Manufacturers of Rough and Dressed YELLOW PINE LUMBER and TIMBER. ALSO VEGETABLE CRATES OF ALL DESCRIPTIONS

Marcus Conant Co. FUNERAL DIRECTORS AND EMBALMERS
Auto Anbulance Service. 220 E. Monroe St. Tels. 11 and 2240

*Grant Arthur (m), lab, h Panama
*Grant Arthur, student, b 515 W Union
Grant Benjamin, b 818 W Monroe
*Grant Benjamin, lab, b 1527 Cemetery
*Grant Benjamin, lab, b 354 E Union
Grant B Frank (Leila), clk, h 755 W Monroe
*Grant Celia, lndrs, h 910 Spearing
*Grant Charles, lab, b 1527 Cemetery
Grant Charles R, blksmith s s 21st 4 w of Fisher, b 2943 Evergreen av
*Grant Charlotte J, steno, b 1507 Stewart av
*Grant Classie (wid), lndrs, h 1322 Grant
Grant Cora E (wid John), b 45 W Duval
*Grant David (m), lab, h 869 Caroline
*Grant Della, cook 121 Bayard pl
*Grant Edward (m), clk, b 1416 W Duval
*Grant Elizabeth (wid), lndrs, b Robert Sawyer
*Grant Frances, lndrs, h 727 W Ashley
*Grant Frank, lab, b 902 Cedar
*Grant Frederick (m), lab, h w s Railroad av nr Pelican
*Grant George, porter, h 2002 Davis
Grant George H (Leila), carp, h 633 Sunshine
Grant George R (Frances M), teller Clyde S S Co, h 316 E 8th
*Grant Henry (m), lab, h 1273 King's rd
*Grant Isaac M (m), carp, h 1625 Johnson
*Grant James, lab, r 922 Cedar

The Letter Shop
12 U. S. TRUST & SAV. BANK BLDG.
BOTH PHONES 1626
MULTIGRAPH LETTERS
In Any Quantity Stenographers Furnished on Call Typewriting and Copying Work Prepared by Competent Operators

*Grant James, porter, h 1143 E Union
*Grant Jesse (m), lab, h Panama
*Grant John H (m), lab, h 1507 W Union
*Grant John S (m), lineman, h 1028 E Beaver
*Grant Joseph (m), lab, h 1528 Lee
*Grant Joseph (m), lab, r 103 Leila
*Grant Joshua, porter B H Chadwick Furn Co
*Grant Julia (wid), lndrs, h 341 W Orange
*Grant Larry, porter, r 607 W Union
Grant Laura J (wid J A), h 1636 Hubbard
*Grant Lee (m), lab, h 1910 Enterprise
*Grant Leila, maid, b 931 Lewis
*Grant Lila, lndrs, h 1148 Jessie
*Grant Mamie, dom, h 1323 Hickory la
*Grant Mamie (wid), h 315 E Union
*Grant Mary (wid), h 515 W Union
*Grant's Memorial A M E Church, Orange s e cor Clay
*Grant Moses (m), elev opr, r 510½ Broad
*Grant Moses (m), lab, h 1551 Cleveland
Grant Narcissa A (wid F M), b 839 Dellwood
*Grant Ollie (m), clothes clnr 760 W Ashley, b 523 Madison
*Grant Otto, cook, b 613 Bridier
*Grant Patsy (wid), dom, h 2048 Venus av
*Grant Peter (m), lab, h 1907 Lee
*Grant Peter, lab, r 544 Spruce
*Grant Philip, lab, r 1414½ Davis

ELLIS, CURTIS & KOOKER
Civil Engineers and Surveyors
Drainage and Highway Sewerage
and Railroad Blue Prints
Rooms 211 to 215 Florida Fire & Casualty Bldg. Phone 948

Plaxco Printery
23 EAST BAY STREET

MAHONEY LUMBER CO.
WE WILL SAVE YOU MONEY
Yards: Acorn, near Enterprise St. Take Hogan St. Car Phone, Bell 4986

*Grant Richard (m), lab, h 1460 Van Buren
Grant Robert, jeweler Greenleaf & Crosby Co, r 426 W Duval
*Grant Robert (m), lab, h Panama
*Grant Robert A Rev (m), h 305 Johnson
*Grant Robert S (m), lab, h 1177 Madison
*Grant Samuel (m), clk, h 1202½ W Ashley
*Grant Samuel (m), janitor, h 627 Caroline
*Grant Samuel (m), lab, h 1247 Railroad av
*Grant Samuel G (m), plstr, b 1208 W Church
*Grant Seth, porter, r 517 Charles
*Grant Thomas, lab, b 1527 Cemetery
*Grant Thomas, plstr, r 412 W Orange
*Grant Walter, lab, b G W Parker
*Grant Walter, presser, r 922 Jessie
*Grant Walter, tailor, b 1143 E Union
*Grant Wiggie (m), carp, h 1227 Fairfield
*Grant Wm, bellman, r Washington Hotel
*Grant Wm, lab, b 1910 Enterprise
*Grant Wm, porter, b 1008 W Beaver
*Grant Wm (m), stonectr, h 233 Park av
Grant Wm B, office Guaranty Trust & Sav Bank bldg, h 48 E 3d
*Grant Wm H, brklyr, b 1104 Hogan
Granville Cora, slsldy Cohen Bros, b 331 E Forsyth
Graves Addie, b 323 W Beaver
Graves Charles L (Ella E), slsmn Furchgott's, h 222 W 4th

INDEPENDENT LAUNDRY CO., Inc.
We are Independent of the Laundry Trust.
1060-1062 Wash'ngton St.
PHONES Bell 7200 Auto. M 2932

Graves C Foster (Edith C), com trav Baker & Holmes Co, h 145 W 8th
*Graves Edward (m), lab, h 1608 Hains av
*Graves Emma (wid), smstrs, h 1215 Jessie
*Graves Frederick, lab, b 1619 Johnson
Graves James A, slsmn Furchgott's, b 24 W 2d
Graves John B (Marie M), real est, h 24 E Lomax
*Graves Lawrence, cook, r 827 E Union
*Graves Nelson (m), cooper, h 512 E Union
*Graves Thomas (m), chauf, h 1619 Johnson
*Graves Thomas (m), porter, h 1022 Cleveland
GRAY ANDREW R (Emma A), Mgr Gray Roof Paint Co, h 724 Talleyrand av
*Gray Annie (wid), waiter, b 524 W Union
Gray Annie E (wid Ezra), b 34 W 4th
Gray Birdie B (wid Tyler), h 1645 Silver
Gray Caroline, tchr Riverside Sch, b 928 Park
*Gray Clara, lndrs, h n s E 23d 1 w of S A L Ry
Gray Clayton, auto mach, r 140 E Duval
GRAY DEWITT T (Florida M), Judge Duval County Civil Court of Record, h 1239 Liberty
Gray Edith, b 34 W 4th
*Gray Emma L (wid), smstrs, h 1409 Van Buren
Gray E Bailey, clk Sou Exp Co, b 1645 Silver
Gray E Wurtz, asst chf clk R M S, h 816 E Duval
*Gray Foster, tailor, r 628 W Church
*Gray Francena, lndrs, b 420 Price

Jones Lumber Co.
"Quality and Service"

LIVINGSTON, YONGE CO.
ELECTRIC LIGHTING FIXTURES AND LAMPS
18-20 EAST ADAMS ST. PHONES: Bell 2088, Auto M-2988

GRAY ROOF PAINT CO. 318 Heard Bldg. Phones Bell 7335 Auto M. 1848
ROOF PAINT CONTRACTORS and ROOFING EXPERTS

Chas. W. Kinne | Real Estate, Fire Insurance | Loans Negotiated, Rents Collected | 1010-1012 Atlantic Nat'l Bank Bldg. PHONE 506

*Gray Frank, carp, b 529 W Beaver
*Gray Frank G (m), carp, h n s E 23d 1 w of S A L Ry
GRAY FRANK S (Jessie), Pres The S B Hubbard Co, h 34 W 4th
*Gray George (m), swtchmn, h 411 Johnson
Gray George B, clk Elite Club, r 3, 2d fl 111 E Forsyth
Gray George W, bkpr Otis Elevator Co, b 1645 Silver
*Gray George W (m), porter, h 1436 Florida av
Gray Georgia (wid), lndrs, h 1708 Louisiana
*Gray Giles (m), lab, b 1505 Clay
Gray Henry (Lulu), slsmn, h n s Cypress 2 w of Nelson av
*Gray Iola, lndrs, b 420 Price
*Gray James (m), carp, b 1916 Center
*Gray James (m), stock kpr, h 1556 Florida av
*Gray Jesse, lab, r 110 Stuart
Gray John C, mach S B Hubbard Co, b 34 W 4th
Gray John M (Ida), bkpr Benedict, Pollak & Co, h 119 Newnan
Gray Joseph J (Bessie), mach, h 1710 Swift
*Gray Julia (wid), h n s 25th 1 w of Market
*Gray King (m), clk, b 1036 W Church
*Gray Leila, dom, h 810 W Beaver
*Gray Lena (wid), cook, h 1519 Clay
*Gray Leona, cook 239 W 3d
*Gray Leonard (m), lab, h 1761 Van Buren
*Gray Lillian, lndrs, b 420 Price
Gray Lloyd A (Marie C), mdse broker e s Viaduct, h 703 Laura
Gray Lois R, b 1632 Market

GEO. E. BROWN. Pres. B. K. HALL, Sec.
BROWN REALTY CO.
"The Home Builders"
403 St. James Bldg. Both Phones 1925
REAL ESTATE
FIRE INSURANCE
INVESTMENTS

Gray Lucien M (Florence), cond F E C, h Marron av nr Cedar, S J
Gray Mamie, b 2015 Myra
*Gray Mary, lndrs, h 420 Price
Gray Myra, b 34 W 4th
*Gray Ola, lndrs, b 1031 W State
*Gray Oliver (m), lab, r 131 W State
*Gray Orrie (m), lab, h 1611 Myrtle av
GRAY REAL ESTATE AGENCY, Earl L Holley Mgr, 203½ Broad, Tel Bell 558
GRAY ROOF PAINT CO, A R Gray Mgr, Roof Paint Contractors and Roofing Experts, 318 Heard Bank Bldg, Tels Bell 7335, Auto M 1848
*Gray Ruth (wid), lndrs, h 497 Bismarck pl
Gray Samuel H, teller Atl Natl Bank, b 34 W 4th
*Gray Sarah, cook 1159 Riverside av
*Gray Thomas (m), lab, h 610 Dora
*Gray Thomas (m), porter, h 129 W Orange
*Gray Thomas G (m), drayman, h Davis n e cor 20th
Gray Tully S (Ella M), chemist E O Painter Fert Co, h 1632 Market
Gray T York, pressman Drew's, b 509 W Adams
Gray Wm, clk, r Y M C A
*Gray Wm (m), lab, h 1419 Harrison
*Gray Wm C, brklyr, b 1409 Van Buren
Gray Wm E (Virginia), carp, h 417 Riverside av

E. G. GOLDER
Successor to COONS & GOLDER
PLUMBING HEATING FIRE ESCAPES RE-TINNING COPPERS
16 E. Adams
Both Phones

PLUMBING HEATING R. L. Slauter
131 E. FORSYTH ST.
Phones 2773 Res. 5217

Gray W H, b Confederate Home
Graybill Luella (wid J Walton), h 1614 Oak
Graybill Robert E, ins agt, b 1614 Oak
*Grayson Robert, clothes clnr 33 E Bay, b 917 Broad
Great Atlantic & Pacific Tea Co, W H Leaker mgr, 13 W Bay
Greek Andrew B (Gertie), dairy Lackawanna av bey limits, h same
Greek Clarence C, hlpr Jax Gas Co, b 953 E 12th
Greek Ernest S (Correul), pipeftr, h 2031 Fisher
Greek George W (Savilla), chauf, h 529 Magnolia
Greek Jesse F (Carrie), police, h 1236 E 12th
Greek John W (Amy), sanitary inspr, h 140 Cottage av
Greek J Oscar, plmbr, b 2504 Bridier
Greek Marcella F (wid George T), h 348 Myrtle av, S J
Greek and Syrian Club, Antonios K Carantas mgr, 612 W Forsyth
Greeley Allan (June C; Greeley & Son), h 23 E Lomax
*Greeley John C, porter, r 1109 Grant
Greeley Mellen C (Alice), architect 24 Baldwin bldg, h 1905 Oak
Greeley & Son (Allan Greeley), real est 27 Blum bldg
*Green Abraham, lab, b 215 E State
*Green Adam, lab, r 1406 Cleveland
Green Agnes I, sec School of Musical Art, b 1334 Main
*Green Albert, cook shop 336 W State, h 337 same
Green Alfred M (Jane), b 32 E Union
*Green Alice (wid), dom, b 2103 Jupiter

JAMES & PAXON
FIRE and MARINE INSURANCE
General Insurance and Surety Bonds
Mutual Life Bldg. Phones: Bell 874, Auto M-2476

BAKER & HOLMES CO.
Wholesale Grocers and All Kinds Building Material
Phones Bell 75 and 664, Automatic M-2378 Viaduct Street

*Green Alice, lndrs, h 4 Cemetery av
Green Alma, b 1111 Joseph
*Green Alonzo C (m), porter, h 928 W Church
*Green Andrew, lab, b 315 W State
*Green Andrew (m), lab, b Armours qtrs
*Green Annie (wid), dressmkr, b 748 W Ashley
*Green Annie (wid), lndrs, h 1131 W Church
*Green Arthur (m), lab, h 1200 Cedar
*Green Arthur, lab, h 1520 Franklin
Green A Willard (Idella), crane opr, h e s Talleyrand av 1 s of 27th
Green A W, h D, 1949 Main
*Green Benjamin (m), lab, h 1105 W Beaver
*Green Benton, lab, h 1725 Enterprise
*Green Bessie, hair dresser, r 409 W State
Green Bradley (Mamie), lab, h w s Live Oak 1 e of MacDuff av
*Green Charles (m), lab, h 338 E Beaver
*Green Charles A, lab, r 218 Stonewall
*Green Charles C (m), h 1413 Oakley la
Green Charles A, genl agt Table Products Co, 702 Bisbee bldg
Green Charles W (Lillian), clk, r 600 Oak
*Green Charlotte (wid), cook, h 1017 Davis
*Green Christine (wid), lndrs, h 412½ Jackson
*Green Christopher C, clk, b 413 Broad
*Green Clarence, firemn, b 409 W Union
*Green Clarence (m), lab, h 1002 Railroad av

Forsyth Street Planing Mill, Inc. Mill and Office Foot of Georgia St. Both Phones 3967
HOUSE BILLS COMPLETE
Manufacturers and Dealers in Rough and Dressed Lumber of All Kinds

"YOUR CREDIT IS GOOD"
312 MAIN STREET
AT RHODES-FUTCH-COLLINS FURNITURE COMPANY'S STORE

*Green Claud (m), lab, h Toomer av s w cor Kooker
Green Clayton H, asst mgr McCrory's, r 1323 Walnut
GREEN C W FURNITURE CO, W D Bynum Mgr, Furniture and House Furnishings 228-230 Broad, Tel Bell 3965
*Green Daniel, driver, b 1618 Davis
*Green Daniel (m), lab, h 822 Hickory
*Green Daniel (m), lab, h Panama
*Green Daniel W (m), stonesetter, h 1500 Johnson
*Green Daniel, porter, b 534 W Orange
*Green David (m), h 1304 Cemetery
*Green David (m), lab, b 1226½ King's rd
*Green Dennis (m), lab, h 317 Spruce
*Green Edward (m), clothes clnr, h 822 W Ashley
*Green Dennis, lab, b 1218 W Union
Green Elizabeth, hair dresser Cohen Bros, b 555 Charles
*Green Elizabeth (wid), lndrs, h 311 Park
*Green Elizabeth L, manicure, b 843 Jessie
*Green Ella (wid), lndrs, h 1016 Dennis
*Green Elliott (m), cook, h 1030 W Church
*Green Emma (wid), h 227 North
*Green Emily, lndrs, b 1237 Davis
Green Emory S (Henrietta), dist mgr Continental Casualty Co, h 316 E Church
*Green Florence, lndrs, h 1117 Julia
*Green Frank, dish washer, b 417 Caroline
*Green Frank, lab, h 1165 Madison

W. L. Ellis Moving & Storage Co. Packing and Shipping
Estimates Gladly Furnished Large Loads---Quick Service---Experienced Help
Bell Phone 6470 12th and Fisher Sts. Aut. Phone M 2259

*Green Fred (m), lab, h 1107 Finkelstein la
*Green Fred (m), lab, h e s S A L Ry 3 s of E 22d
*Green Fred, porter, b 311 Caroline
*Green Fred, presser, r 625½ W Ashley
*Green Geneva (m), lab, h e s MacDuff av 3 n of Live Oak
*Green George, lab, b 811 Newnan
Green George D (Green & Firth), r Hotel Hogan
*Green Georgiana (wid), lndrs, h 843 Lafayette
Green Grace, h 836 Ward
Green Grace A, b 316 E Church
Green Griffith H (Ruby), driver, h 509 E Duval
*Green Harrison, lab, r 209 E State
*Green Harry (m), lab, h 448 Elm
*Green Hattie, lndrs, b 726 Lafayette
Green Hattie A (wid H P), b 2405 Riverside av
*Green Henry (m) lab,, h 1129 W Church
*Green Henry (m), lab, h 1220 Darwin
*Green Henry (m), meat ctr, h 1055 W Beaver
*Green Henry H, eng, h 1126 W Adams
*Green Hester (wid), cook, h 217 E State
*Green Isaac, driver, b 1618 Davis
Green Ivey, painter, b 1847 Grover av
*Green Jacob (m), porter, h 18th and Cunningham av
Green Jacob D, asst cashr Natl Biscuit Co, b 48 E 15th
*Green James, bricklyr, r 1604 Hill
*Green James (m), driver, h 1534 Hirschman's la

Tom Damato, Merchant Tailor
Office Phone, Auto M-1908 Residence Phone, Auto M-1137
228 WEST FORSYTH STREET, UNDER ARAGON HOTEL

W. C. WARRINGTON & CO.
702 BISBEE BUILDING
TELEPHONE 1241
TRUCK FARMS
GARDEN TRACTS
CITY PROPERTY

MAHONEY LUMBER CO.
LUMBER, LATH, SHINGLES, MOULDINGS
YARDS: ACORN, NEAR ENTERPRISE STREET
TAKE HOGAN STREET CAR PHONE, BELL 4986

*Green James, driver, h 1745 Van Buren
*Green James, lab, b 1200 Cedar
*Green James, washer, r 811 Ionia
Green James F, foreman, b 1334 Main
Green James J (Essie), painter, h 1849 Grover av
Green James W (Mollie), clk R M S, h 317 May
*Green Jeanette, dom, b 822 W Ashley
*Green Jere M, porter, b 1002½ W Duval
*Green John (m), lab, h 1620 Bridier
*Green John (m), lab, h 1421 Franklin
*Green John (m), lab, h 1310 Illinois
*Green John, lab, b 1510 Jessie
*Green John, lab, h Brick Yard qtrs, S J
*Green John, lab, r Diser Johnson
*Green John, lab, h Panama
*Green John, pntr, h E 22d nr S A L Ry
*Green John (m), porter, h 221 E State
*Green John (m), porter, h 911 Washington
*Green Jonas (m), lab, h 1512 Cemetery
*Green Joseph (m), lab, h 811 Griffin av
*Green Joseph, lab, h 513 Jessie
*Green Joseph, lab, b 305 Myrtle av
*Green Joseph (m), lab, h 1635 9th av
*Green Joseph, lab, b 1123 Railroad av
*Green Joseph, orderly St Luke's Hospital
*Green Joseph, porter, b 1004 W Duval

Jones Lumber Co.
Eighth St. and Railroad Ave. Phone 5211

*Green Joseph B, ins agt, b 214 Stuart
*Green Joshua (m), lab, h 1538 (1704) Jefferson
*Green Julia, lndrs, h rr 1091 King's rd
Green J Douglass, clk S B Hubbard Co, b 1640 Walnut
*Green Lawrence (m), porter, h 928 W Church
Green Lawrence C (Veronica), sec and treas Patterson Brokerage Co, h 2037 Perry
*Green Lee (m), lab, h 1723 Franklin la
*Green Leila (wid), lndrs, h 626 W Beaver
*Green Lena (wid), dom, h 723 W Union
*Green Levi, lab, h 1027 Heyward's al
*Green Lewis, barber 620 Bridier, r 825 Hill
Green Loren H (Mina C; Loren H Green & Co), res Ortega blvd, Ortega
GREEN LOREN H & CO (L H Green), Fire, Accident, Plate Glass, Marine and Liability Insurance, 801-804 Florida Life Bldg, Tel Bell 1416
*Green Lottie, lndrs, h 1017 Caroline
*Green Louis (m), chauffeur, h 1112 W State
*Green Lucinda (wid), cook, h 811 Newnan
*Green Lucius, lab, r 1421 Franklin
*Green Lula (wid), cook, h 14 Brickyard
*Green Lydia, cook, h 1502 E Duval
*Green Maria (wid), dom, h 318 W State
Green Marie C, b A W Green
Green Mary (wid Hiram B), clk P O, h 2078 College

Duval Planing Mill Co.
C. G. BUCCI, President
7th St. and Railroad Ave. Phone 1749
Door and Window Frames and Turning

Enterprise Lumber & Box Co.
1548 Enterprise St. Telephone 601 J. P. Wilson, Mgr.
Lumber, Shingles, Lath, Boxes, Crates and Hampers
ESTIMATES FURNISHED

PHONE 1215 **Jacksonville Furniture Co.** 835 W. Adams Street

*Green Mary (wid), dom, h 534 W Orange
Green Mary A Mrs, h Main n w cor 25th
*Green Mary B (wid), lndrs, h e s Johnson 3 n of Jones
Green Mary J (wid John A), b 1564 Evergreen av
Green Mary O, steno Cameron & Barkley Co, b 220 E Duval
*Green Mattie, dom, h 1107 Finkelstein al
*Green Mattie (wid), lndrs, h 226 May
*Green Milledge (m), lab, h 1534 Franklin
*Green Moses (m), cook, h 730 Lafayette
*Green Moses, lab, b 1226 Spearing
*Green Nancy (wid), dom, h 746 W Beaver
*Green Ned (m), blksmith, h 818 Market
Green Nellie (wid Herbert), b 1540 (908) Rosselle
*Green Nora (wid), lndrs, h w s Florence 6 n of Reynolds
*Green Oliver (m), lab, r 1534 Franklin
Green Oradell, b 316 E Church
*Green Parthenia (wid), lndrs, h 1620 Hill
*Green Peter (m), lab, h Kooker nr 24th
*Green Phoebe (wid), cook, h 27 Curtis av
*Green Primus J (m), lab, h 835 Hickory
*Green Prince, lab, b 1218 W Union
*Green Queen, lndrs, h 1146 E Union
*Green Raymond, sec hd, h Panama Park
*Green Rebecca, lndrs, h 507 Dewdrop
*Green Reuben, lab, b 811 Newnan
*Green Richard (m), lab, h 1427 E Beaver

STOCKTON & BUTTS
Fire and General Insurance
108 W. BAY STREET TELEPHONE 310

*Green Richard (m), lab, h 913 W Beaver
*Green Richard (m), lab, h 18th n e cor Cunningham av
Green Richard A, clk Cameron & Barkley Co, b 214 E 4th
*Green Robert, oysters 1537 Davis, h 1431 Jefferson
Green Robert L (Mollie), steward Jax Club, res Orange Hill, Fla
*Green Robert R (m), lab, h 1476 Hains av
*Green Rome, lab, h 935 Darwin
*Green Rosa (wid), dom, h 462 W Victoria
Green R L (Willie), steward Jacksonville Club, 126 Broad
*Green Samuel, butler J W Spratt
*Green Samuel (m), lab, h e s Center 1 s of Reynolds
Green Samuel J (Mary J), mach, h 1564 Evergreen av
Green Samuel J, v-pres H W Metcalf Co, r 1035 W Bay
*Green Sarah (wid), lndrs, h 209 Roosevelt
Green Sarah E (wid Hugh L), h 1334 Main
*Green Stephen, lab, r 605 W State
*Green Susie (wid), lndrs, h 1130 Jessie
*Green Thomas, brklyr, b 1149 Calvin
*Green Thomas (m), lab, h 13 Green
*Green Thomas, lab, h 1431 Jefferson
Green Thomas S (Alice), carp, h 1111 Joseph
Green T N Mrs, slsldy Cohen Bros, h R D 2
*Green Ulysses S (m), carp, h 726 Lafayette
*Green Virginia, lndrs, h 1510 Jessie
Green Virginia A, foreldy Eagle Lndry, r Y W C A
*Green Wade H (m), driver, h 335 Eagle

TIN SLATE TILE **Roofing** FORD ROOFING CO. PHONE 6636 326 W. ADAMS ST.

Mrs. M. A. Strickland, Propr. FOR TRANSIENT OR PERMANENT GUESTS REASONABLE RATES CAFE a la CARTE Main and Adams Tel. Bell 2140, Auto M 3645

Lewis L. Copeland
OPTOMETRIST and OPTICIAN
113 W. DUVAL ST. Ground Floor St. James Bldg.

*Green Walter, lab, h Brick Yard qtrs, S J
Green Warren F (Ida), buyer S B Hubbard Co, h 2405 Riverside av
*Green Wash (m), brklyr, h 413 Bridier
*Green Washington, lab, r 133 Florida av
Green Webster M (Frances), uphlr Aultman Motor Co, h 1215 Rushing
*Green Wesley, lab, b 1120 King's rd
*Green Wm, car sealer, b 148 King's rd, S J
*Green Wm (m), clk, h 1107 W Forsyth
*Green Wm (m), driver, h 1716 Franklin la
*Green Wm (m), driver, h Morgan nr Nooney
*Green Wm (m), janitor, h 1327 Louisiana
*Green Wm, lab, b 528 Bloxham
*Green Wm (m), lab, h Brick Yard qtrs, S J
*Green Wm (m), lab, h 944 Cleveland
*Green Wm (m), lab, h rr 1145 Davis
*Green Wm (m), lab, h 1231 Ives
*Green Wm, lab, b 1023 Missouri
*Green Wm (m), lab, h 1440 E 12th
*Green Wm, lab, b 462 W Victoria
*Green Wm (m), porter, r 605 W Beaver
*Green Wm, porter, b 1100 W Church
Green Wm H (Nettie L), clk United Gro Co, h 109 E 19th
Green Wm L (Nora), mach, r 529 W Monroe
Green Wm P (Mattie), clk R M S, h 1936 Spearing

W. M. McCRORY CO. Casualty, Fire, Marine INSURANCE
28 JULIA ST. TEL. BELL 3852

Green Wm S (Sarah), blksmith, h 1847 Grover av
*Green Wm S (m), lab, h 910 Stockton
*Green Wilhelmina D, tchr, b 1500 Johnson
Green & Firth (G D Green, Douglas Firth), plumbers 1711 Main
Greenberg Harry (Sophie), furn 1320 Florida av, h 1410 Evergreen av
Greenberg Louis (Eagle Shoe Factory), r 412 Stuart
Greenberg Michael H (Lottie), confr 514 W Adams, h same
Greene Cliff C (Ella), mgr Remington Typewriter Co, h 1829 Boulevard
Greene Fred T, clk Fla Natl Bank, r 1320 Main
Greene Henry A (Bettie), com trav, h 136 Schofield
Greene Hubert S (Hannah), photogr G T Woodward, r 421 Main
Greene John B (Wilmuth C), clk St John's R T Co, h 3130 Silver
Greene J Frederick jr (Mamie A), stock kpr Groover-Stewart, r 124 E 2d
Greene Tipton J (May), mtrmn, h 432 Riverside av
Greenfield George (Charlotte), ship clk Robt W Simms Co, h 706 Parker
Greenfield Jesse A, audit clk Francis M Williams, r 1821 Pearl
Greenfield Morris (Bertha), h 1821 Pearl
Greengold Abraham, clk Cohen Bros, b 618 W Monroe
Greengold Helen, slsldy Cohen Bros, b 618 W Monroe
Greengold Max (Mary), h 618 W Monroe
Greenhalgh Agnes, b 136 E Duval

Harris-Cantrell Hardware Co.
COMPLETE LINE OF BUILDERS' SUPPLIES
B. P. S. PAINTS KEEN KUTTER EDGED TOOLS
508 MAIN STREET TELS: BELL 5097; AUTO. M-1097

GMC TRUCKS
General Motor Truck Garage & Sales Co.
H. C. YEARGAIN, Propr. 14 1-2 S. Laura Tels. Bell 6620, Auto M. 1236
A LINE OF SERVICE TRUCKS
CONTRACT for HAULING

STINSON ELECTRIC CO. WHOLESALE AND RETAIL ELECTRIC SUPPLIES
37 W. FORSYTH STREET TELS. BELL 477 AUTO M. 3477

Furniture of the Better Grade See CHADWICK'S
ALSO RUGS AND LINOLEUMS. Agents Grand Rapids Furniture. 7-9 E. Bay St. Phone 330

Greenhalgh Hettie, b 136 E Duval
Greenhalgh Robert G, steward, h 136 E Duval
Greenleaf J Perry (Margaret), pub acct Hutchinson Audit Co, h 226 Phelps
*Greenleaf Samuel (m), lab, h 804 W Beaver
Greenleaf Wm M, bkpr Standard Oil Co, b 337 E 3d
GREENLEAF & CROSBY CO, J H Crosby Pres, C M Fuller 1st Vice-Pres and Treas, Haydn W Crosby 2d Vice-Pres and Sec, Jewelers, Silversmiths and Importers of European Novelties, 41 W Bay, Tel Bell 277
Greenman Carrie E (wid Alfred), h 134 E Ashley
Greentree Bertie (wid M A), h 1032 E Ashley
Greentree Howard R, lab, b 1032 E Ashley
Greenwaide Etwell, dressmkr, 4, 5th fl 717 Main, h same
Greenwood Alma D, b Frederick Greenwood
Greenwood Edward (Edith), clk, b 1536 E Duval
Greenwood Frederick (Louise), mach, h s s Henry 1 e of MacDuff av
*Greenwood Henry (m), baker, h 401 E Ashley
*Greenwood Henry, carp, h e s Central av 1 s of Lackawanna av
Greenwood Homer J (Josie), treas Cumberland & Liberty Mills Co, h 406 E Church
*Greenwood Samuel, lab, h King nr Lackawanna av
*Greer Wm, lab, r 517 Bloxham
Gregalat Fritz (Mary), car repr A C L, h Adams rd cor MacDuff av

SEEDS E. A. MARTIN SEED CO.
BELL PHONE 4277 — 206 EAST BAY ST. — AUTO. M-2368
Garden, Field and Flower Seed, Poultry Supplies and Remedies, Hay; Grain and Feed
Incubators

Gregg Charles S, slsmn Drew's, r Everett Hotel
Gregg Fitzgerald W (Mary), clk Groover-Stewart, h 940 Park
*Gregg James, porter, b 723 W Beaver
*Gregg John A Rev, pres Edward Waters College, h 2320 King's rd
Gregg Sarah M (wid Wm), h 736 Oak
*Greggs Jerry M (m), porter, h 2201 Davis
*Greggs Mary (wid), lndrs, h 1109 Griffin av
Gregory Annie R, opr Bell Tel Co, b 436 Riverside av
*Gregory Christopher (m), lab, h 1603 Lee
Gregory Emmett (Metha), billposter, b 1335 E 14th
*Gregory Frank (m), waiter, h 516 Jefferson
Gregory Grover H (Nallie), jewelry, b 1447 Walnut
Gregory G Byron, multigraph opr The Letter Shop, b 1622 Walnut
*Gregory Henry, elev opr, r 512 Caroline
Gregory Ira G, clk Times-Union, b 1622 Walnut
Gregory Jesse E (Mamie), foreman, h 436 Riverside av
Gregory Joseph C, ship clk Greenleaf & Crosby, b 343 E 1st
Gregory Leonard, clk, b 436 Riverside av
Gregory L Thurston (Lettie O), pres Jacksonville Casket Mfg Co h 829 Oak
Gregory Mattie (wid Albert S), h 1622 Walnut
Gregory Oni (wid Joseph C), h 343 E 1st
Gregory Pearl E, phone opr, b 436 Riverside av
*Gregory Rosa, cook Loren H Green

Walker Distributing Co. Licensed Distributors
Members of the Certified Mailing Bureau
403 Main St. Store Room 34 E Union Members Exclusive Distributors Association
Phones Bell 839, Auto M1839 & M1854 Guaranteed by Molton's National Agency

Best at Lowest Prices in—
LUMBER, LATH, SHINGLES, MOULDINGS, ETC.
MAHONEY LUMBER CO.
Yards: Acorn, near Enterprise St. Take Hogan St. Car Phone, Bell 4986

*Gregory Sadie, lndrs, h 1304 Illinois
*Gregory Samuel, lab, h Panama
*Gregory Scott, lab, h 1345 Jefferson
*Gregory Scott jr, lab, b 1345 Jefferson
Gregory Stephen E (Soule), clk R M S, h 317 W 9th
Gregory Verner H (Claudia), mach, h 2822 Fisher
*Gregory Wm (m), lab, h e s Johnson 3 n of 12th
Greider John J, clk C C Arnheiter, b 516 E Adams
Greig James (Elizabeth), carp, h 334 E 8th
Greig Wm F (Marion), stone ctr, h 328 E Duval
Greiner Charles M (Josephine), phys 9 W Ashley, h same
Grenfell Wm, cable splicer, b 143 W 5th
Gresham Carl E (Marguerite), asst cashr M & M Trans Co, b 1224 Liberty
*Gresham George (m), lab, h e s Moncrief rd 1 s of 26th
Gresham Harrison, b 756 W Monroe
*Gresham Henry (m), lab, h s s 24th 1 e of Main
Gresham James, chemist 507 W Forsyth, r same
Gresham Oscar, deck hand Jax Ferry Co, b 830 E Albert
Gresham Robert Q, printer Metropolis, b 18 E Union
Gresham Wilks J (Annie), constable, h 830 Albert
Gress Manufacturing Co, M V Gress pres, C D Fish sec and treas, T R Sweat v-pres, 714 Atl Natl Bank bldg
Gress Morgan V (Eugenia S), pres Gress Mfg Co, h 860 Riverside av
Grether Annie M (wid John S), b 145 E 3d
Grether Jeanette, b 145 E 3d
GRETHER JOHN D (Jeanette), Chief Deputy Municipal Inspector City Bldg, h 145 E 3d, Tel Bell 1351
Grether John R, clk, b 145 E 3d
Grether Ralph D (Kate), slsmn, h 1240 W Church
Greve Harry A (Josephine), baker 116 Broad, h same
Grey Percy E, civ eng Merrill, Stevens Co, b 636 Talleyrand av
Griehorst Louis G, clk M & O R R, r 610 Hogan
*Grier Robert, lab, b 1409 Van Buren
Grierson Anna H, b 23 E 5th
Grierson Fannie E (wid John), b 23 E 5th
Grierson George W (Lydia), clk S B Hubbard Co, h 23 E 5th
Griffee Daisy Mrs, h Reynolds s e cor Central av
Griffen Frank A (Marie G), propr LeRoy Hotel, h same
*Griffin Andrew (m), florist, h 1520 Lee
*Griffin Annie (wid), h w s Jefferson 2 s of 21st
*Griffin Annie, cook, h 815 King's rd
*Griffin Arthur (m), lab, h n s 25th 3 w of Laura
*Griffin Charles (m), lab, h Milldale
*Griffin Charles (m), porter, h 2145 Davis
*Griffin Charles J (m), lab, h 1309 Joseph
Griffin Charles M (Latimer & Griffin), r 1213 Main
Griffin Clara T, b 9 Reynolds
*Griffin Clarence (m), fireman, b 28 Margarita
Griffin Clyde W, plumber, r 318 Madison
*Griffin Cornelius G (m), chauffeur, h 926 Market
*Griffin David G (m), grocer Davis s w cor Jones, h same
Griffin Earle H, steno Marx Bros, b 1804 Laura
*Griffin Elizabeth (wid), h Dooley n w cor Stafford
*Griffin Ella (wid), lndrs, b 1248 Joseph
*Griffin Elmer, lab, b 526 Madison
*Griffin Emery M (m), barber V L Andrews

JAX. CONCRETE CO.
SIDEWALKS, CONCRETE BLOCKS, Etc.
530 Riverside Ave.
F. C. HEDRICK, Mgr.
Bell Tel. 678
Auto R1353
W. Mulford Marsh ARCHITECT
338 St. James Bldg. Phone, Auto M-3345

JAMES N. COONS
Plumbing, Heating, Roofing
22 OCEAN ST. PHONE, BELL 2279
LET COONS DO IT

FRENCH MIRROR PLATE GLASS CO.
MANUFACTURERS OF FRENCH PLATE MIRRORS, MEMORIAL WINDOWS, ART GLASS, BEVELING, SILVERING AND RESILVERING
535-537 E. Bay St. | TELS. BELL 1572 AUTO M1572

Griffin Ethel H, b 1804 Laura
*Griffin Felix, porter, r 134 Magnolia
*Griffin Felton, porter, h 1520 Hill
Griffin Fulton M (Mollie), switchman F E C, h 213 Palmetto av, S J
*Griffin Gaines (m), chauffeur, h 135 (136) Magnolia
Griffin Gazzie L (Lamar), pntr, h 418 Parker
*Griffin George, driver, b 1023 Myrtle av
*Griffin Glinton E, tailor, r 810 W State
*Griffin Hattie (wid), dom, b 1331 (1708) 3d av
*Griffin Henrietta (wid), b Ellsworth Rufus
*Griffin Henry (m), lab, h 406 (506) Phelps
Griffin Herbert T, student, b 2144 Boulevard
Griffin Horace, clk C H Frink, b 1804 Laura
*Griffin Isaiah (m), clk, h 520 Stuart
Griffin James (Nettie), blksmith, h 501 E Duval
*Griffin James (m), drayman, h s s 30th 1 w of Chase av
*Griffin James, porter, b 1560 Enterprise
*Griffin Jane (wid), h 1559½ Enterprise
Griffin Jesse D (Lela), driver, h King's rd n e cor Howard
*Griffin Jessie, tchr Boylan Home Indl Train Sch, h 1453 Tyler
*Griffin John, fireman, r 1509 (1423) Cleveland
*Griffin John, lab, r 1219 Louisiana
*Griffin John, lab, b Lula Jones
GRIFFIN JOHN J (Grace A), Real Estate and Investments 303-305 Atlantic Natl Bank Bldg and Councilman 10th Ward, Tel Bell 966, h 121 Mallory

SAMUEL C. TAYLOR
14 OCEAN ST.
PHONES: Bell 1773, Auto M 1773
THE RENTING AGENT
INSURANCE
REAL ESTATE and LOANS

*Griffin Joseph, lab, b 1001 W Church
*Griffin Joseph (m), lab, h 223 W State
*Griffin Joshua, lab, r 1303 Florida av
Griffin Lamar C, dept supt Metropolitan Life, b 39 W 5th
*Griffin Leroy, lab, b 1001 Griffin av
*Griffin Lonnie (m), porter, h rr 411 W State
*Griffin Manning (m), lab, r 932 W Church
*Griiffn Mary (wid), cook, b 814 W Union
*Griffin Mary (wid), lndrs, h 554 Grape
*Griffin Mary (wid), lndrs, h 413 Jackson
*Griffin Mary (wid), lndrs, h Cummer av, Panama
*Griffin Nancy (Jones & Griffin), h 1654 Cleveland
*Griffin Oscar (m), paver, h 1017 Myrtle av
*Griffin Ozel (m), lab, h 205 Wilcox av
*Griffin Reuben (m), lab, h 351 E Ashley
Griffin Richard L, drugs 901 W Adams, h 39 W 5th
*Griffin Robert (m), lab, h 514 Caroline
*Griffin Robert, lab, b 1130 Louisiana
Griffin Robert T, film opr, r 619 W Monroe
Griffin Sullivan O, drugs 1351 Florida av, b 1640 Pearl
*Griffin Susan (wid), lndrs, h 531 Bloxham
Griffin Thelma E, student, b 1804 Laura
*Griffin Theodore, lab, b 711 W 8th
Griffin Thomas C (Gertrude), slsmn, h 1119 Joseph
Griffin Thomas D (Lula), contr, h 2144 Boulevard

E. G. GOLDER
Successor to
COONS & GOLDER
PLUMBING
HEATING
FIRE
ESCAPES
RE-TINNING
COPPERS
16 E. Adams
Both Phones

PHONE 388 327 LAURA STREET, OPPOSITE HEMMING PARK
SABUT TIRE & SUPPLY CO.
TIRES SUPPLIES VULCANIZING

Griffin Thomas E, slsmn Cohen Bros, b 318 W Union
Griffin Thomas M (Edna), buyer Ga-Fla Yellow Pine Co, h 208 Washington
Griffin T Cecil (Adele), chauffeur, b 18 E Union
*Griffin Wesley (m), porter, h 1002 W Duval
*Griffin Wm (m), lab, h Rose, S J
Griffin Wm C, film opr, h 1026 W Duval
Griffin Wm H (Saphire), mach, h 9 Reynolds
Griffin Wm H (Eula), transfer agt S A L, h 1804 Laura
Griffin Wm M (Willie), eng A C L, h 826 W Church
*Griffin Wm S (m), lab, h 1035 E Ashley
*Griffin Wm T (m), meats 1405 Lackawanna av, h 1453 Tyler
Griffin Willis J (Susie), turpentine opr, h 140 W 5th
Griffis John J, police, h n s 20th 1 e of Fisher
Griffis John R (Ida), b J S Griffis
Griffis John S (Sarah), car repr, h Woodstock nr Cherokee
*Griffis Lonnie, porter, h 417 W State
Griffis Nolen, lab, b J J Griffis
Griffis Ritty (wid Amos), b J J Griffis
Griffith Fred T (Velma), ticket agt Ocean Steamship Co, h 1715 Perry
Griffith John C (Susie), city pass agt I C R R, h 1717 Perry
*Griffith Loren, boxmkr, b 1210 W Monroe
Griffith Pearl, steno State Board of Health, b 41 W Beaver
*Griffith Ruth, cook 859 Riverside av
Griffith Rose Mrs, housekpr Duval Hotel, r same
Griffith Thomas Rev (Eliza K), real est, h 126 E 3d
Griggers Wm H (Mary), painter, h e s MacDuff av 2 n of Live Oak
Griggers Wm S, lab, b W H Griggers
GRIGGS HERMAN S (Amy), Vice-Pres and Treas C S Young Const Co, h 2600 Riverside av
*Griggs Reuben H (m), cook shop 11 E Ashley, h same
Grimes Alphonzo, barber, r 812 W Monroe
Grimes George B (Katherine), h 15th n w cor Talbott av Murray Hill
*Grimes Henderson (m) lab h 1509 Franklin
Grimes James, boxmkr, h Whitaker, Panama
*Grimes Joseph A, tchr Florida Baptist Academy
Grimes J Edward, printer Times-Union, b G B Grimes
Grimes J Paul, pressman, b G B Grimes
Grimes Leo H (Beulah), clk Cons Gro Co, h s s Levere av 1 e of Cherry
*Grimes Maggie (wid), lndrs, h 1640 (1808) Jefferson
Grimes Rosa, nurse, r 1510 Riverside av
*Grimes Wm, lab, r 209 Hickory la
Grimley Harry W, real est, b 540 Riverside av
Grimm Fred, clk Metropolis, b 11 E Duval
Grimme August, mach, h w s Marion av 1 s of Pine, S J
Grimme Genevieve, dermatologist 417 Masonic Temple, b 253 E 2d
Grimmer John W, fire dept, r Station No 1
Grimslui Nelle, nurse DeSoto Sanitorium
Grindstaff Forest C (Edna), pressman Hall Bros, h 1113 Lackawanna av
Griner Bonnie E (wid James O), h 2312 King's rd
Griner Frank, clk, b 1326 E Duval
Griner George (Annie), h 1326 E Duval

PORTAGE TIRES
Guaranteed 5,000 Miles Phones Bell 4373, Auto M 2817
ACCESSORIES
VULCANIZING
SERVICE CARS
68% GASOLINE
GEO. M. ADAMS
Portage Tire Co.
10 E. DUVAL STREET
CHAS. M. SHINE

C. H. HOUGHTON GEO. M. PRICE
Jacksonville Plumbing Supply Co.
PLUMBING, ROOFING, Steam and Gas Fitting
C. H. HOUGHTON, Licensed Plumber
15 Julia St. Phones Bell 569, Auto M 8118

DUVAL IRON WORKS
Oscar Rubin C. J. Eppert
Machinist, Blacksmith & Boiler Works
Bell Phone 4491 126 W. Bay
OXY-ACETYLENE WELDING AND CUTTING

A. J. CESERY
PLAIN AND ORNAMENTAL PLASTER AND CEMENT WORK, CERAMIC TILE, MARBLE, ETC., PLASTER CAPITALS ALL SIZES, ALL SHAPES ALWAYS IN STOCK
TELEPHONE BELL 1250
JACKSONVILLE, FLORIDA
OFFICE AND FACTORY, FOOT OF EAST BAY STREET

Griner John, clk, b 1326 E Duval
Griner Litt, clk, b 1537 W 13th
Griner Wm B (Avis), com trav, b J Q Dickinson
Gringo Marks, meats 508 E Union
*Gripper Anna (wid), h 2234 Venus av
*Gripper David, lab, b 2234 Venus av
*Gripper Rufus (m), lab, h w s White 2 n of 12th
*Gripper Sallie (wid), lndrs, h e s Johnson 2 n of 12th
*Gripper Wm B (m), h 1122 Louisiana
Griswell John C (Clara), cabtmkr, h 242 E 5th
Griswold Charles M (Emma L), clk Whiddon's, h 1115 E 18th
Griswold Frank W (Hattie), eng, h s s Waller 5 e of Day av
*Griswold George (m), lab, h s s Clark's la 1 n of 21st
Griswold Loren, film opr, b F W Griswold
Griswold Nora, b F W Griswold
Grivot Elise (wid Walter), h 5 E Church
Groat John J (Lillian), city slsmn Arnold Fruit Co, res Riverview, Fla
Groce John M (Perle), baker, r 15 E Duval
Grocott Marie L, slsldy Cohen Bros, 524 W Monroe
Grocott Wm H (Stella L), china painter, h 524 W Monroe
Groff Ralph, clk, b 135 E 10th
Grogg Blanche, clk, r 507 W Monroe
Groom John S (Rosina), chf clk S A L, h 2135 Dancy ter
*Groom Leon (m), porter, h 814 Market
Groom Margaret A, r Duval Hotel
*Groom Monroe (m), lab, h 1320 Magnolia av
Grooms Alonzo W (Fannie), pressman Metropolis, h 2124 Main
Grooms Fannie S Mrs, steno Alex St Clair-Abrams, h 2124 Main
Grooms James E (Mattie), police, h 1117 E Ashley
Grooms John C (Lottie), foreman, h 512 Cherry av
*Grooms Peter (m), chauffeur, h 203 Jefferson la
*Grooms Wm, lab, r 2140 Moncrief av
Groover Allen B, b 115 E 3d
Groover Clinton, b 2370 St John's av
Groover Edwin A (Lena; Groover & Co), h 2370 St John's av
Groover Eloise L Mrs, steno E A Martin Seed Co, h 26th and Pearl
Groover Frank C (Jessie B), pres Groover-Stewart Drug Co, h 115 E 3d
Groover Redden B (Chipola), bkpr Marshall & Spencer Co, b 720 Laura
Groover Robert O (Marguerite H), asst sec Groover-Stewart Drug Co, h 1711 River blvd
GROOVER-STEWART DRUG CO THE, F C Groover Pres, M W Stewart Vice-Pres, Harry E Stewart Sec-Treas, R O Groover Asst Sec, Whol Drugs 15 E Adams, Tels Bell Price Man 116, Stock Room 235 and 3629, Credit Dept and Officers 5666
Groover Willard (Irma), real estate, h 1 Oakdale apts
GROOVER & CO (E A Groover), Fire, Marine and Liability Insurance 119 Laura, Tels Bell 90, Auto M 3090
Gross Herman J, clk United Produce Co, b 754 W Adams
Gross John E (Olga; W J Gross & Son), h 2202 Main
Gross Samuel E, agt Golden Ribbon Beverage Assn, r 339 W Adams
Gross Wm J (W J Gross & Son), res Glenville, Ga
Gross W J & Son (Wm J and John E), confrs 2202 Main
Grosse Aurelia Mrs, h 2111 Lackawanna av

ALLIGATOR GOODS
Florida Trunk Mfg. Co.
115 WEST BAY ST.
Both Phones 1005

LUMBER Mahoney Lumber Co.
SERVICE, QUALITY. GET OUR PRICES
YARDS: ACORN, NEAR ENTERPRISE ST.
Take Hogan Street Car. Phone, Bell 4986

Grosser Harry J (Verden), foreman P O, h e s Fisher av 1 n of 18th, Murray Hill
Grosser John C (Kate), mgr Fla News Co, h 401 Davis av, S J
Grosser Viola C, slsldy Furchgott's, b 401 Davis av, S J
Grosskopf Charles, blksmith Gibbs Gas Eng Co, b 1320 E Monroe
Grossman Simon (Rebecca), clk H H Bloom, h 733 W Duval
Grossman Frank (Rosa), pedler, h 546 Clara ter
Grosvenor Benjamin F (Margaret), electn, h 1402 E Church
Grote Ernest A, floor walker McCrory's, r 1323 Walnut
Grothe O, acct, r 1650 Hubbard
Grouver Wm, clk Hotel Terminal, r same
Grover George L, mach, r 47 W State
*Grover James (m), porter, b 536 W Union
*Grover Lucius (m), lab, h 4 Wilcox av
Grover Wm F (Eva), mach, h 2112 Walnut
Groves George J (Mary), carp, h 2014 Green av
Groves Robert A (Annie), ydmstr, h 1911 Sunnyside
Groves Russell S (Foylin), chauffeur, h 425 William
Grow Harry E, b 2209 King's rd
Grow Lincoln (Minnie), eng, h 2209 King's rd
Grow Wm D (Essie), baggage mstr A C L, h 600 Woodlawn av
Grubb Charles A, glazier, b J D Johnson
Gruber Fred W (Fannie), boilermkr, h s s Kingsley, 4 e of MacDuff av
Gruber Minnie (wid Fred), h Oak 1 w of MacDuff av
Gruenhardt Mary, dom 1545 Oak
Grunthal Ernest (Carrie), bkpr, h 438 W Church
Grunthal Esther, b 710 Cedar
Grunthal Louis (Carrie), slsmn, h 11 W State
Grunthal Marvina (wid Isidore), b 702 Cedar
Grunthal Maxey (Carol; Maxey Grunthal & Bros), h 710 Cedar
Grunthal Maxey & Bros (Maxey, Richard and Wallie H), piano tuners 710 Cedar
Grunthal Richard (Maxey Grunthal & Bros), b 710 Cedar
Grunthal Rudolph, liquors 900 Main, h 9 W State
Grunthal Therma, b 9 W State
Grunthal Wallie H (Maxey Gruntral & Bros), b 710 Cedar
Guarantee Sale Co (R A Smitherman, W W Moore), sale promoters 118 Heard Bank bldg
GUARANTY TRUST & SAVINGS BANK THE, W M Bostwick Jr Pres, Henry G Aird Vice-Pres, T J Brooks Vice-Pres, T E Jordan Cashier, Frank Taylor Asst Cashier, Bay n e cor Ocean, Tel Bell 39
GUARANTY TRUST & SAVINGS BANK BUILDING, Ocean n e cor Bay
Guenther Oscar M (Helen), clk Cohen Bros, h Algonquin av, Ortega
Guerrini Ugo E (Floride), spl agt Groover & Co, b 2370 St John's av
Guerry Frank G (Florence), clk S A L, h 409 E 1st
Guerry George B, adv solr Times-Union, r 725 May
*Guess Isaac (m), lab, b 633 Hirschman al
*Guess Joseph, lab, b 4 Curtis av
*Guess Minnie (wid), lndrs, h E 12th cor St John's Mill rd
*Guess Price (m), lab, b 429 Park
Guest Benjamin F (Mary A), h n s 22d 1 w of Evergreen av
*Guest Calhoun (m), lab, h 540-A Eagle
Guest Charles J (Elizabeth), clk Jax Gas Co, h 1521 Florida av

GIBBS GAS ENGINE CO., of Fla.
POWER MACHINERY
26 S. MAIN ST.
Tels., Bell 5011
Auto M. 1497

PURITY ICE CREAM & DAIRY CO.
Pure Milk and Cream
THE VELVET KIND ICE CREAM
Reg. U. S. Pat. Office
Both Phones

SIGNS OF ALL KINDS MOTT, JR. BLTN. SYSTEM OUTDOOR ADVERTISERS 31 W. Forsyth St.

B. E. Hardacre Company | Surety Bonds
We Write All Forms of Bonds
PHONE 577
ROOMS 314-15-16 DUVAL BLDG.

Guest Charles W, lab, b 1521 Florida av
Guest Elias (Mary), carp, h 2948 Evergreen av
Guest Fred, auto mech, b 719 E 3d
*Guest Henderson (m), blksmith, h 1236 E 3d
*Guest Joseph C (m), porter, h 224 Caroline
GUEST LEE (Katherine), Adv Mgr Times-Union, h 1550 St John's av
Guest Luna A, ins agt, h 719 E 3d
Guest Missourie (wid Wm G), b 719 E 3d
Guest Olive M, clk Cohen Bros, b 1521 Florida av
Guest Roy A, plumber, b 719 E 3d
Guest Wm, hlpr Jax Gas Co, b 1521 Florida av
Guethle Henry (Dixie), clk Standard Market, b 430 W Church
Gugel Wm C (Ada), com trav Armour Fertz Wks, h 132 E Duval
Guier Jason G, slsmn Furchgott's, r 111 E Forsyth
*Guiler James, nurse, r 1636 Davis
Guilfoyle James D (Muriel), foreman, h 303 E 19th
Guill Georgia A Mrs, hairdresser, r Aragon Hotel
Guill Wm A, clk Duval Hotel, r same
Guinter Lloyd C (Ida), com trav, h 2250 Post
*Gulf Fish & Oyster Co, E C Collins mgr, 1127 Florida av
Gulf Life & Accident Ins Co, E L Phillips mgr, 305 Duval bldg
GULF REFINING CO, F J Hyde Agt, Oils, Office 6 Jackson, Tels Bell 171 and 3768, Auto R 3100, Plant Talleyrand av and Sou Ry, Tel Bell 1423
*Gullatt Wm, lab, r 1426½ Davis
Gullen Oscar B (Eugenia), brklyr, h 1828 E Duval
*Gullen Wm (m), clk, h 1119 W Beaver
Guller C E Co, E B Walker pres, E D Norman v-pres and mgr, M M Walker treas, T J Hackney sec, whol grocers 910 W Bay
Gullette Frank G, clk Mutual Life Ins Co, h 418 E Forsyth
Gullette Ida F, b 418 E Forsyth
Gullette Minnie F, b 418 E Forsyth
Gullette Rhea J, steno Mutual Life Ins Co, b 418 E Forsyth
Gullette Wm E (Victoria), ins agt, h 418 E Forsyth
Gullette Wm E jr, ins agt, b 418 E Forsyth
Gumbinger Jacob, propr J Gumbinger Co, r 120 W Bay
GUMBINGER J CO, Jacob Gumbinger Propr, Opticians and Optometrists 11-13 Laura, Tel Bell 6278
Gunby John W, auditor Flynn-Harris-Bullard Co, r Y M C A
*Gunder Jesse (m), lab, h 231 Price
Gundlach Alois (Elizabeth), glass blower, h 1835 Albert
Gundlach Celina, b 1835 Albert
Gundlach Julius, assembler Livingston, Yonge Co, h 1835 Albert
Gundlach Mary, slsldy Cohen Bros, b 354 E 4th
Gundlach Wm, electn Livingston, Yonge Co, b 1835 Albert
*Gundy Thomas (m), lab, h 1719 Cemetery
Gunn E Linwood (Alice), pres Sou Jax Utilities Co, h Spring Park, S J
Gunn George M (Clara), eng Sou Jax Utilities Co, h Spring Park, S J
*Gunn John H (m), lab, h 1420 E Church
*Gunn Sallie (wid), lndrs, b 710 Lafayette
*Gunn Samuel J, lab, h Grover av nr A C L R R
*Gunn Thomas F Rev (m), h 1701 Louisiana
*Gunner Sarah (wid), cook, h 615 Jefferson

POLK'S MEDICAL REGISTER AND DIRECTORY OF NORTH AMERICA —PUBLISHED BY— R. L. POLK & CO., DETROIT

JOHN A. HALL, Certified Public Accountant
416 HEARD BANK BLDG. BELL PHONE 3836
Audits, Accounting Systems, Examinations

Gunstall Anna (wid Edmund), b M A Menna
*Gunter Charles, lab, b Panama
Gunter Charles H Capt, instructor Fla Military Academy, h same
*Gunter John (m), lab, h 8 Walter av
*Gunter John jr (m), brklyr, b 8 Walter av
Gunter J O (Gunter & Sawyers), res Little Rock, Ark
*Gunter Mary (wid), lndrs, h 1516 Jessie
Gunter & Sawyers (J O Gunter, G B Sawyers), bonds 505 Atl Natl Bank bldg
Gurganious Edgar W, fire dept, r 606 W Adams
Gurganious Leon, student, b 1116 E 13th
Gurganious Marion H, fire dept, r Fire Sta No 1
Gurganious Walter (Mary), cond, h 1116 E 13th
Gurley Alva, b 1839 Swift
Gurley George R, contr, b 1839 Swift
Gurley Joseph G (Josie), contr, h 1839 Swift
Gurley Key K, contr, b 1839 Swift
Gusick Isadore (Ida), tchr, h n s Lemon 3 w of Perry av
Gustafson Julius E (Edna), barbers' supplies 511 Main, h 120 E 5th
GUTHRIE'S COLLECTION SERVICE (R D Guthrie), Debts Collected Anywhere, Refers by Permission to Jacksonville Chamber of Commerce, 300-301-302 Duval Bldg, Tel Bell 2939-J
Guthrie Ernest (Loula), foreman Forsyth St Planing Mill, h 47 E 18th
Guthrie Pauline E, steno Wilson D G Co, b 45 E 18th

J. P. Campbell
Main Office, Factory and Warehouse, Union Terminal Building. Branch Office and Display Room 111 W. Duval.
Manufacturer and Distributor Modern Fruit Packing House Machinery, Irrigation Sprinklers and Supplies

Guthrie Ripley D (Susie; Guthrie's Collection Service), h 440 W Duval
GUTHRIE WM C (Helen E), Atty 505 Dyal-Upchurch Bldg and Judge Juvenile Court, h 443 E 5th
Gutierrez Valentine, cigarmkr, b 228½ Florida av
Guy Carl (Mamie), foreman, h 1711 Enterprise
Guy Clarence B (Bertha), gas ftr Jax Gas Co, h 1327 E Adams
*Guy John (m), lab, h 937 W Duval
Guy Rembert A Rev (Virginia), pastor Parker St M E Church, S, h 1213 Osceola
Guy Thomas L (Elizabeth), carp, h w s Mott av 1 e of MacDuff av
Guy Thomas L jr, boilermkr, b T L Guy
Guy Wm (Katie), mach, b E H Owen
Guyer Adolph, watchman Florida Cotton Oil Co, h Estelle nr Enterprise
*Guyton Samuel, bellman, b 1548 4th av
*Guyton Thomas (m), driver, h s s 28th 2 e of Stewart av
*Guyton Wm (m), barber 540 W Bay, h 2148 Moncrief av
Gwinn May, clk Cohen Bros, h 1, 521 Main
Gwinn Rayburn (Birdie), cigarmkr, r 838 E Church
*Gwinn Thomas J (m), fisherman, h 131 W State
Gwynes John R (Willie), steelwkr, h 1838 Lackawanna av
Gwynes Richard A (Radah), mach, h s s Waller 3 e of Day av
Gwynn Raybourne C (Bertie), cigarmkr, h 840 E Duval
*Gyles Wm W (m), shoemkr 718 W Ashley, h 727 W State

CUMMER LUMBER COMPANY
Manufacturers of Rough and Dressed YELLOW PINE LUMBER and TIMBER. ALSO VEGETABLE CRATES OF ALL DESCRIPTIONS

HUTCHINSON AUDIT CO.
352-354 St. James Bldg.
Phone, Auto M 1959
Auditors and Accountants

Automobile Ambulance Service
220 E. Monroe **MARCUS CONANT CO., Undertakers** Phones 11 and 2240

ELLIS, CURTIS & KOOKER
Civil Engineers and Surveyors
Drainage and Highway Sewerage
and Railroad Blue Prints
Rooms 211 to 215 Florida Fire & Casualty Bldg. Phone 948

H

Haas George F (Mamie N), real est, h 440 E Duval
Haas H Edward (Mattie B; Riverside Cash Market), b 732 Oak
Haas Margaret A, music tchr, b 732 Oak
Haas Sadie, dressmkr, r 706 Parker
*Habersham Julius C (m), sub carrier P O, h n s Hendricks 1 e of Grant
*Habersham Lucy (wid), lndrs, b J C Habersham
*Habersham Robert R (m), lab, h 1014 King's rd
*Habishion Jennie (wid), lndrs, h 219 Jackson
*Habishion Joseph, plasterer, h e s King 4 s of Lackawanna av
*Habishion Tobias B Rev (m), h e s King 1 s of Lackawanna av
Hackemann Wm D, liquors 756 W Adams, b 411 W Church
Hackett Caraway S (Pearl), cond A C L, h 1537 Myra
Hackett Concrete Co, Wm C Hackett mgr, 619 E 10th
*Hackett Wm (m), fireman, h 626 Catherine
Hackett Wm C (Susan S), mgr Hackett Concrete Co, h 619 E 10th
*Hackman Carter, chauffeur 2634 St John's av
Hackney May Mrs, slsldy Cohen Bros, r 625 Julia
Hackney Paul (May), barber, r 625 Julia
Hackney Ross R (Jeanette I), clk Standard Clothing Co, h 26 E 7th
Hackney T J, sec C E Guller Co, res Welborn, Fla

THE LETTER SHOP
The Multigraph Office of Florida
12 U. S. TRUST & SAV. BANK BLDG. Both Phones 1626

Hackney Wm L (Linnie O), mgr Automatic Music Co, h 19 E 19th
Haddad Melad (Akra & Haddad), h 1665 Florida av
Haddock Annie (wid Zach), b 1119 Copeland
Haddock Bertie, tchr Panama School, b 31 W 7th
Haddock Edwin C, clk Dorsey-O'Neill, r 1022 E Monroe
Haddock Ellis H (Minnie; Copeland Street Market), h 1611 Phyllis
Haddock Frank, propertymn, h E 27th cor Evergreen av
*Haddock George, porter, h 31st and Cleveland
*Haddock Joseph G, janitor Baldwin bldg
Haddock Lucius H (Victoria), jailor Duval County Jail, h 625 Liberty
Haddock Paul, barber, b A C Connors
Haddock Thomas P (Roxie D), cond Sou, h 129 E 4th
Haddock Wm F (Rosa V), director Gaumont Film Co, h 149 Magnolia av, S J
Haddock Wm H (Lula), painter, h 8 Rayford
Haddox Arthur W, millhd, b Mrs Louise Haddox
Haddox Louise (wid George), h Virginia, Panama
Haddox Wm M, millhd, b Mrs Louise Haddox
*Hadley Arthur, chauffeur, b 904 Johnson
*Hadley Daisy, lndrs, b 755 Orange st la
Hadley Frank M (Emmie), optician J Gumbinger Co, h 304 Florida av
*Hadley George (m), sawyer, h 130 Acorn

Planco Printery
28 EAST BAY STREET

MAHONEY LUMBER CO.
WE WILL SAVE YOU MONEY
Yards: Acorn, near Enterprise St. Take Hogan St. Car Phone, Bell 4986

*Hadley Janie B, lndrs, h 755 Orange st la
*Hadley John (m), lab, h 1734 Dennis
*Hadley Leola, lndrs, b 130 Acorn
*Hadley Rosa (wid), lndrs, h 1706 Florida av
*Hadley Wm (m), lab, r 139 Oak
*Hadley Wm (m), plasterer, h 1062 Spearing
Hadlow Wm T (Annie M), contr, h 831 Park
Hadsock J L, millhd, b Cummer's Hotel
Hafer Frederick L (Bessie), clk Times-Union, h 1315 Walnut
Haffner Wm B (Minnieta B), carp, h Lackawanna av n w cor Summer
*Hafley Lula (wid), lndrs, h 1718 Franklin la
Haft Herman A, mgr H A Haft Co, h 1630 Market
Haft H A Co, H A Haft mgr, ice cream mfrs 1630 Market
*Hagan Ansel W (m), lab, h 224 E State
Hagan Arthur P (Catherine), foreman, h 426 Elder
Hagan Benjamin F (Mary), detective, h 1511 Florida av
Hagan Catherine Mrs, clk E T Allen, b 426 Elder
*Hagan Elizabeth, h 616 W Church
Hagan George (Carrie), painter, r 16 E Beaver
Hagan Harry F (Lucy), clk Harkisheimer Co, h 1111 E 15th
*Hagan Henry, meat ctr, b 808 Eagle
*Hagan Robert (m), carp, h 1015 Albert
*Hagan Robert jr, lab, h 1015 Albert
*Hagans Christopher R (m), carp, h 325 E Beaver
*Hagans James, lab, b 1010 Little Orange

INDEPENDENT LAUNDRY CO., Inc.
We are Independent of the Laundry Trust.
1060-1062 Washington St.
PHONES Bell 7200 Auto. M 2932

*Hagans Josephine, nurse, h s s 17th 2 e of Evergreen av
*Hagans Malinda (wid), h 1010 Little Orange
Hage Assad, grocer 1028 Hogan, h same
Hage Mary, b 1028 Hogan
Hage Thomas (Sophia; Third Street Grocery Co), b 1028 Hogan
Hagen Wm, art goods 32 W Adams, r 509 W Bay
Hagerman Elizabeth E (wid Martin L), b 2023 Herschell
*Hagin Clarence, waiter, b 425 Eagle
Hagin Elmer L (Laura H), sec-treas Porter-Mallard Co, h 1443 Dellwood
*Hagin Louise, b 425 Eagle
Hagins George J, mtrmn, h 102 Catherine
Hagman Arthur, fitter Jax Gas Co, b 422 W Duval
*Hagman Louise, lndrs, b 585 Park
Hagood, see also Haygood
Hagood Lucy D (wid Frank J), h 225 E Duval
Hagood Martha Mrs, fitter Cohen Bros, h 26 E 6th
Hagood Wm A (Martha; Porter & Hagood), h 26 E 6th
*Hague Andrew M (m), porter, h 1226 W Union
Hague Elmer E, steno Greenleaf & Crosby Co, b 1327 Liberty
Hague Flora, dancing tchr, b 1924 Silver
Hague John (Alice), tailor, h 1327 Liberty
Hague Wm L, auto mach J H Lett, b 1327 Liberty
Hahn Fred M (Ethel), dept mgr Levy's, h 322 W Ashley
*Haig Frank (m), cook, h 737 W Union
Haight Orin, carp, h St John's Park

LIVINGSTON, YONGE CO.
ELECTRIC LIGHTING FIXTURES AND LAMPS
18-20 EAST ADAMS ST. PHONES: Bell 2988, Auto M-2988

Jones Lumber Co.
"Quality and Service"

Does Your Roof Leak? We Make a Specialty of Leaky Roofs
Gray Roof Paint Co. 318 Heard Bldg. Both Phones

Haik Abdullah J (Mary), grocer 1007 Davis, h same
Haile, see also Hale
Haile Carolyn, b 2740 Hubbard
HAILE CARROLL M (Etta), Local Frt Agt S A L Railway, Foot of Hogan, h 2740 Hubbard
Haile Charles E (Annie), clk Sou Exp Co, b 1540 Post
Haile George R (Maggie), slsmn, h 208 E Ashley
Haile Louise D, tchr, h 2740 Hubbard
Haile Paul E (Jennie R), pres and treas Haile's Pharmacy, h 325 W Duval
HAILE WALTER K (Leontine), Supt Sou Exp Co, Union Station, Tel Bell 3800 Private Exchange, h 1540 Post
HAILE'S PHARMACY INC, P E Haile Pres and Treas, P E Twitty Sec, 127 Laura cor Adams, Tels Bell 7291 and 7292, Auto M 3292
Haimowitz Adolph, clk Julius Moskovitz, b 510 W Duval
Haimowitz Nathan, clk Julius Moskovitz, b 510 W Duval
Haimowitz Samuel (Florence), notions 718 Davis, b 1051 W Duval
Haimowitz Sender (Pauline), 5 and 10 cent store 704 Main, b 15 W Beaver
Haines, see also Haynes
*Haines Amos (m), driver, h 1716 Louisiana
*Haines Anna (wid), lndrs, b 1322 Louisiana
*Haines Carrie (wid), dom, h 1115 Dancy's la
*Haines Charles, porter J I O'Quinn

GEO. E. BROWN. Pres. B. K. HALL, Sec.
BROWN REALTY CO.
"The Home Builders"
403 St. James Bldg. Both Phones 1925
REAL ESTATE
FIRE INSURANCE
INVESTMENTS

Haines David T (Emma), trav agt Publishers Service Co, h Murray Hill
Haines Edward S (Addie), mach, h 422 E 16th
Haines Frank A (Martha), clk F M Dowling & Co, h 2158 King's rd
Haines George (Ruth), mach, b 754 W Adams
Haines George W, r 131 E 1st
Haines Irma V, student, b 422 E 16th
*Haines Janie (wid), lndrs, h 511 Leila
*Haines John (m), lab, h 1226 Odessa
Haines Kendall S (Harriett), eng, b 1425 Herschell
Haines Kendall S jr (Marie P), bkpr L A Gray, h 1515 Market
*Hair Wesley (m), lab, h 1320 Louisiana
Hale, see also Haile
Hale Burt (Annie E), cond F E C, h 729 W Monroe
Hale Edith, h 737 Ward
Hale Elizabeth, student, b 729 W Monroe
HALE EUGENE (Daisy E), Attorney-at-Law 1010-1011 Heard Bank Bldg, Tels Bell 1315, Auto M 2837, h 1501 College, Tels Bell 5726, Auto R 1150
Hale Eugenia, b 729 W Monroe
Hale Garland, student, b 729 W Monroe
Hale Helen, h 832 Ward
Hale James P (Ida), carp, h 605 Lemon
Hale Leila Mrs, slsldy Cohen Bros, b 218 Clay
Hale Paula C, slsldy Cohen Bros, b 315 Lee

CHAS. W. KINNE
Loans Negotiated
RENTS COLLECTED
PHONE 506
FIRE INSURANCE
REAL ESTATE
1010-12 Atlantic Nat'l Bank Bldg

E. G. GOLDER
Successor to COONS & GOLDER
PLUMBING HEATING FIRE ESCAPES RE-TINNING COPPERS
16 E. Adams
Both Phones

R. L. SLAUTER PLUMBING
FURNACE & ROOF REPAIRING
131 EAST FORSYTH STREET Phones 2773 Res. 5217

Hale R H, r Forsyth apts
Hale Wm F (Laura), ship clk G Muller Co, h 208 Washington
Hales Henry C (Dora), clk, r 431 W Monroe
Hales Dora Mrs, slsldy, r 431 W Monroe
Haley Braddie, clk, r 32 W Beaver
Haley Dennis L, clk, b 422 W 11th
Haley DeWitt G (Annie M; Haley & Heintz), sec Thomas Advertising Service, h 1816 Walnut
*Haley Edward (m), lab, h 1324 Davis
*Haley John (m), drayman, h 1421 (1444) Cleveland
Haley Laura B, slsldy Cohen Bros, b 32 W Beaver
Haley Lee A, mach S A L, b 745 W Duval
Haley Thomas D (Mary T), bkpr City Board of Bond Trustees, h 422 W 11th
HALEY & HEINTZ (DeWitt G Haley, Frank J Heintz), Attorneys-at-Law 601-602 Florida Life Bldg, Tel Bell 6503
*Halford Elmore (m), porter, h 1500½ Lee
Halford Henry, millhd, b C W Arnold
Halifax Company, F M Leonard pres, T F Williams v-pres, E W Mitchell sec-treas, lands 405 St James bldg
Hall Addie M, slsldy Furchgott's, h 142 Davis, S J
*Hall Alexander (m), boxmkr, b 314 W State
*Hall Alfred (m), driver, h 327 E Beaver
Hall Alfred W (Winona), cond, h 211 Riverside av
Hall Alice (wid John A), h 21 W Church
*Hall Alvin (m), porter, h 919 Odessa

JAMES & PAXON
FIRE and MARINE INSURANCE
General Insurance and Surety Bonds
Mutual Life Bldg. Phones: Bell 874, Auto M-2476

BAKER & HOLMES CO.
Wholesale Grocers and All Kinds Building Material
Phones Bell 75 and 664, Automatic M-2378 Viaduct Street

Hall Amariah R (Vashtie), contr, h 142 Davis, S J
*Hall Anna (wid), h E 25th cor Ionia
Hall Anna G Mrs, b 202 E 1st
Hall Annie, b 1011 E Church
Hall Benjamin (Mamie), concrete wkr, h 305 Weare
Hall Benjamin F (Anita), h 1608 Walnut
Hall Benjamin S (Kate L), mgr A J Newman's Wall Paper Store, h 2102 Dancy's ter
Hall Bros Printing Co (W M, C Leon and S F Hall), 111 E Bay
HALL B KEMP (Lallah B; Hall & Brown), Sec Brown Realty Co and Purity Baking Co, h 2135 Oak, Tel Bell 3248
*Hall Chapel, lab, b 1099 King's rd
*Hall Charles (m), lab, h n s 17th 2 e of Davis
Hall Charles H (Jessie; Aragon Barber Shop), h 2, 3d fl 111 E Forsyth
*Hall Charles H, lab, h 1228 E Union
*Hall Charles J, porter, b rr 1629 Riverside av
Hall Charles S, slsmn Loose-Wiles Biscuit Co, b 323 W Union
*Hall Charity, lndrs, r 907 E Union
*Hall Charlotte (wid), dom, h 920 Clay
*Hall Charlotte (wid), lndrs, h 504 Dora
Hall C Leon (Vivienne; Hall Bros Printing Co), h 436 E 3d
Hall C S, slsmn Loose-Wiles Biscuit Co, b 323 W Union
*Hall David, lab, h 1324 Bridier
*Hall Dolvin (m), cooper, h 319 W Orange
*Hall Edward (m), lab, h n s 22d 5 e of Fisher

Forsyth Street Planing Mill, Inc. Mill and Office Foot of Georgia St. Both Phones 3967
HOUSE BILLS COMPLETE
Manufacturers and Dealers in Rough and Dressed Lumber of All Kinds

Rhodes-Futch-Collins Furniture Co.
THE BIG MAIN STREET STORE
312 MAIN STREET

W. C. WARRINGTON & CO.
702 BISBEE BUILDING
TELEPHONE 1241
TRUCK FARMS
GARDEN TRACTS
CITY PROPERTY

*Hall Edward B (m), lab, b 1314 Jefferson
Hall Edythe L, cashr Plaza Cafe, b 1338 E Church
*Hall Ellen (wid), lndrs, b 635 W Victoria
*Hall Erline, usher Strand Theatre
Hall Ernest L, clk, r 727 Dellwood
*Hall Evans (m), cook shop 1202 Florida av, h same
Hall E Everett (Mattie M), 2d v-pres and mgr Covington Co, h 36 Lancaster ter
*Hall Frank (m), lab, r 418 Jackson
*Hall Frank (m), lab, h 893 W 12th
Hall Frank R (Marguerite), clk City Purchasing Agt, b 425 E Duval
*Hall George (m), lab, h 915 Fairfield
*Hall George (m), lab, b 520 Johnson
*Hall George W, lab, h 847 Georgia
*Hall George W jr, lab, b 847 Georgia
Hall Goldsmith P (Anna H), dept mgr The Balfe Co, h 432 E 2d
*Hall Gus (m), driver, h 832 Pippin
HALL HARRY (Sarah A), Capt Police, h 1431 Ionia
Hall Hazzard P, b 112 E 6th
*Hall Henry (m), carp, h 1801 Lee
*Hall Henry (m), lab, h 1318 Eaverson av
Hall Henry J (Millicent), civ eng, h 664 W Monroe
Hall Herbert D, clk C B Game, b 25 E Church
*Hall Holland A, tchr Oakland Gram Sch, h 1511 Van Buren

W. L. Ellis Moving & Storage Co. Packing and Shipping
Estimates Gladly Furnished Large Loads---Quick Service---Experienced Help
Bell Phone 6470 12th and Fisher Sts. Aut. Phone M 2259

*Hall Horatio (m), lab, h 1529 5th av
Hall Ida, b 315 E 7th
*Hall James, lab, b 1318 Eaverson av
*Hall James, plasterer, r 1130 Jefferson
Hall James, lab, h w s Flynn av 2 n of 26th
*Hall James (m), painter, h 1210 W Ellis
*Hall James (m), porter, h 1314 Jefferson
*Hall James H (m), clk Michael Shurman
*Hall James H, painter, b 1511 Van Buren
Hall James W (Almeda V; J W Hall & Co), h 1943 Liberty
*Hall Jesse (m), blksmith, h 1847 Davis
Hall Joel T, h 315 E 7th
Hall John, watchman, b 1245 E 14th
*Hall John, lab, b 1218 Van Buren
*Hall John, lab, h 22d nr Spiers av
*Hall John, porter, r 928 Madison
*Hall John (m), lab, h 1612 (1613) Illinois
*Hall John (m), lab, h 1327 Louisiana
*Hall John (m), lab, h 728 (817) Palm
*Hall John (m), lab, h 2512 Smith
HALL JOHN A (Ethel), Certified Public Accountant and Auditor 416 Heard Bank Bldg, Tel Bell 3836, h 1553 Hubbard, Tel Bell 6535
*Hall John A (m), lab, h 919 Odessa
Hall John D (Josie H), ins, h 2142 Franklin
Hall John E, clk R M S, h R D 1

Tom Damato, Merchant Tailor
Office Phone, Auto M-1908 Residence Phone, Auto M-1137
228 WEST FORSYTH STREET, UNDER ARAGON HOTEL

MAHONEY LUMBER CO.
LUMBER, LATH, SHINGLES, MOULDINGS
YARDS: ACORN, NEAR ENTERPRISE STREET
TAKE HOGAN STREET CAR PHONE, BELL 4986

HALL JOHN L (Hattie), City Tax Assessor City Hall, h 743 Dellwood
*Hall John O (m), lab, h 1637 D
Hall John S (Nancy), sheet metal wkr, h 1421 E 12th
*Hall John S, lab, h 1511 Van Buren
Hall Joseph (Laura), ship clk, h 420 E Forsyth
*Hall Julia (wid), lndrs, h 673 W Orange
Hall Julia H, steno Equitable Life, b 116 E Ashley
Hall J W & Co (J W Hall), real est 403 Atl Natl Bank bldg
Hall Kate C, steno Drew's, b 1943 Liberty
Hall Larretta (wid Wm A), b 135 E 3d
Hall Laura G Mrs, branch mgr W U Tel Co, h 2, 420 E Forsyth
Hall Laura W, b 36 Lancaster ter
Hall Lawrence O, cond J T Co, b 521 Forest
Hall Lena B, b 142 Davis, S J
Hall Leo L (Mabel), foreman H T Armington & Sons, h 633 Smith
*Hall Leonard (m), millhd, h Panama
*Hall Lewis (m), lab, h 719 W Church
Hall Lila (wid R L), h 1338 E Church
*Hall Lila (wid), lndrs, h 1243 Davis
Hall-Livingston Composition Co, S F Hall jr pres, J H Livingston sec-treas, 135 E Bay
Hall Maggie, b 649 Cherry av
*Hall Malinda (wid), lndrs, h 209 Hickory la
Hall Mamie (wid Theodore), boarding 411 Riverside av

Jones Lumber Co.
Eighth St. and Railroad Ave. Phone 5211

*Hall Mamie, lndrs, b 1215 W State
Hall Martha, nurse, b 909 Talleyrand av
*Hall Mary, h 619 W Forsyth
*Hall Mary (wid), lndrs, h 224 Caroline
*Hall Mary (wid), h 1121 Corning
Hall Mary A (wid Thomas A), h 116 E Ashley
*Hall Mary G (wid), h 1091 King's rd
Hall Matthew R, cond J T Co, b 521 Forest
*Hall Mattie (wid), h 1508 W State
*Hall Max W (m), lineman, h 562 Charles
*Hall Miles E (m), oysters 830 W Ashley
*Hall Millard (m), lab, h 1214 3d av
*Hall Minnie, lndrs, b 1215 W State
*Hall Nancy C (wid), cook, h 722 Jefferson
Hall Nannie, b 1011 E Church
Hall Nannie C (wid Thomas J J), h 22 W 9th
*Hall Nathan (m), lab, h 1510 W State
Hall Nellie, h 124 Jefferson
*Hall Nettie, lndrs, h 724 Lee
*Hall Nora, nurse, b 917 Julia
*Hall Obie (m), porter, h 2011 Lee
*Hall Prince, lab, h 1214 3d av
Hall Realty Co (F F Boggs), 402 Main
*Hall Richard (m), lab, h 1710 Evergreen av
Hall Richard S, v-pres Aragon Hotel Co, res Ocala, Fla
*Hall Robert, lab, r 1127 Dancy's la

DUVAL PLANING MILL CO. INTERIOR and EXTERIOR TRIM
C. G. BUCCI, President 7th. St and Railroad Ave Telephone 1745

Enterprise Lumber & Box Co.
1548 Enterprise St. Telephone 601 J P. Wilson, Mgr.
Lumber, Shingles, Lath, Boxes, Crates and Hampers
ESTIMATES FURNISHED

PHONE 1215 **Jacksonville Furniture Co.** 835 W. Adams Street

*Hall Robert (m), blksmith, h 928 Cedar
Hall Robert J, fire dept, r 918 King's rd
*Hall Russell (m), porter, h 919 (709) Griffin av
Hall Samuel F (Hall Bros Printing Co), b 526 Talleyrand av
Hall Samuel F jr (Grace), pres Hall-Livingston Comp Co, b 411 E Monroe
*Hall Simeon A (m), lab, h 1209 Julia
*Hall Susan (wid), lndrs, h 334 Eagle
HALL TAILORING CO, R E Golucke Mgr, Makers of Men's Clothes That Fit, 418 Main, Tels Bell 4232, Auto M 7131
Hall Tate P (Bertha), clk, h 805 Blanche
*Hall Thomas (m), porter, h 724 Lee
Hall Thomas N, com trav, r Forsyth apts
Hall Tollie, carp, b Samuel Joyner, Ortega
Hall Walter (Bessie), clothes clnr 2126 Market, h 2130 same
Hall Walter H (May), furrier, h 27 Vinzant av
*Hall Wm, lab, b 1420 (1336) Davis
Hall Wm A, mattressmkr, h 1011 E Church
Hall Wm H, b 135 E 3d
Hall Wm M (Blanche; Hall Bros Printing Co), h 526 Talleyrand av
Hall W Lamar (Kittie), bkpr Atlantic Ice & Coal Corp
HALL & BROWN (B K Hall, G E Brown), Loans, Investments and Fire Insurance 403 St James Bldg, Tels Bell 1925, Auto M 1925
Hallam A C, clk R M S, r 222 W Adams

TELFAIR STOCKTON & CO.
Five-Year Mortgages, Real Estate and Insurance
108 W. BAY STREET TELEPHONE 310

*Hallback Jeremiah (m), driver, h e s Blue av 2 s of D
Halle Dinah, r 1705 Post
Halle Ray, r 1705 Post
Haller Mary E, b 1862 St John's av
Hallett James H (Ethel), chf clk City Highway Dept, h 848 Charles
Hallett Walter G, clk, r Y M C A
Halliburton Claiborne W (Laura), auditor Hotel Seminole, h 438 E Forsyth
Hallman Caldwell T (Nellie), foreman W P Richardson Co, h 1211 E Beaver
*Hallman Lillies (m), porter, h 417 Park
Hallock Marvin R, slsmn Cohen Bros, res Arlington, Fla
*Halloway John (m), lab, h 1368 Enterprise
Hallowes Caro M, b 423 E Monroe
Hallowes Caroline, b 423 E Monroe
Hallowes Frances, b 531 E Monroe
Hallowes Frances E (wid James M), h 531 E Monroe
Hallowes L Agnes, h 423 E Monroe
Hallowes L Edward, b 423 E Monroe
Hallowes Robert C, clk, b 1205 E Duval
Hallowes Wm (Ella H), mach Farquhar Mach Co, h 1205 E Duval
HALLOWES WM A JR (Sara), Attorney-at-Law and State Attorney Fourth Judicial Circuit 200 Law Exchange Bldg, Tels Bell 2077, Auto M 2579, h 1832 St John's av, Tel Bell 479

FORD ROOFING CO. Manufacturers of GALVANIZED IRON WORK CORNICE, METAL SKY LIGHTS, FINIALS
326 WEST ADAMS STREET PHONE 6636

Mrs. M. A. Strickland, Propr.
FOR TRANSIENT OR PERMANENT GUESTS REASONABLE RATES CAFE a la CARTE
Main and Adams Tel. Bell 2140, Auto M 3645

Lewis L. Copeland
OPTOMETRIST and OPTICIAN
113 W. DUVAL ST. Ground Floor St. James Bldg.

Hallowes Wm B, printer Miller Press, b 1205 E Duval
Hallsey Ella (wid Kanier), h 1803 Hill
Hallsey Orlo, clk Nunnally, b 1803 Hill
Halsrom Anna E, hairdresser 111 W Forsyth, r Aragon Hotel
Halpern Samuel (Fannie), dry goods 401 Riverside av, h 329 same
Halsell Michael M (Christine), collr, h 441 Phelps
Halsema Agnes F, student, b 1931 Ionia
Halsema Anna F, b 1931 Ionia
Halsema George W (Wallie), gro 509 E 8th, h 1931 Ionia
Halsema Investment Co, J C Halsema pres, H P Osborne v-pres, H S Walker sec and treas, 403 Main
Halsema Julien C (Christine), pres J C Halsema Mfg Co and Halsema Inv Co, v-pres Home Tel Co, h 236 E 4th
Halsema Justus S, contr 1711 Market, h same
HALSEMA J C MANUFACTURING CO, J C Halsema Pres, J H Balster Vice-Pres and Genl Mgr, A G Bennett Sec and Treas, Mill and Office 9th cor Ionia, Tels Bell 306 and 761, Auto M 1306
Halsey Annie G (wid Lik), b 305 Gilmore
Halsey Edward W (Norma), h Ortega blvd, Ortega
Halsey Gladys, b E W Halsey, Ortega
Haltiwanger Hayward, mtrmn, b 540 Riverside av
*Halyard Maggie (wid), tchr, h 1904 Davis
*Ham Belton, lab, h Morgan's qtrs
*Ham Benjamin (m), butler, h 928 Madison

W. M. McCRORY CO. General Insurance Surety Bonds
28 JULIA ST. TEL. BELL 3852

*Ham John, fireman, b 561 W Orange
*Ham Julius, lab, r 902 Madison
Hamann Julius W, cashr Mutual Life Ins Co, r Forsyth apts
Hambrough Algernon H E, clk, b 820 E Duval
Hamburger Minnie E (wid Charles), b 129 Schofield
Hamby Louis L (Bessie), slsmn Furchgott's, b 304 Spearing
HAMBY THOMAS B (Emma M), Pres Raley-Hamby Co, Sec-Treas Fishweir Park Co and Real Estate 116 Heard Bank Bldg, h 1951 Riverside av
Hamell John, nurse, b 702 Cedar
Hamer Morgan J, com trav Jax Hdwe Co, r Everett Hotel
Hamilton Abigail E (wid John A), h 1203 E Beaver
*Hamilton Albert, lab, b 114 Johnson
*Hamilton Andrew (m), porter, h 114 Johnson
Hamilton Annex, 18 E Union
Hamilton Apartments, Flynn & Holt proprs, 717 Main
Hamilton Benjamin F, collr, b 1203 E Beaver
Hamilton Charles, switchman F E C, b 316 Myrtle av, S J
*Hamilton Charles H, clo clnr, b 1035 Davis
Hamilton Charles L, switchman, b H R Flint, S J
*Hamilton Christopher (m), fireman, b 433 W Union
*Hamilton Emanuel, porter, b 511 Johnson
Hamilton Frank P (Elizabeth L), atty with Fleming & Fleming, h 1717 St John's av
*Hamilton Fred, lab, r 139 Oak
Hamilton F S, clk, b 726 W Adams

Harris-Cantrell Hardware Co.
COMPLETE LINE OF BUILDERS' SUPPLIES
B. P. S. PAINTS KEEN KUTTER EDGED TOOLS
508 MAIN STREET TELS: BELL 5097; AUTO. M-1097

"We make a Truck to fit your business"
"They have no superiors"
GARAGE and SALES CO.
Distributors of G. M. C. and V. I. M. TRUCKS
H. C. YEARGAIN, Proprietor
14 1-2 South Laura St.
Tels. Bell 6620, Auto M 1236

STINSON ELECTRIC CO. WHOLESALE AND RETAIL ELECTRIC SUPPLIES
37 W. FORSYTH STREET TELS. BELL 477 AUTO M. 3477

Hamilton Henry C (m), sawyer, h 128 Carl
*Hamilton Isaac (m), lab, h 1110 Calvin
*Hamilton Isaac (m), lab, h 1703 Morgan
*Hamilton Jacob, brklyr, b 1149 Calvin
*Hamilton Jacob (m), lab, h 1542 E Beaver
*Hamilton James (m), stevedore, h 213 E State
*Hamilton James (m), lab, h 1436 Lackawanna av
*Hamilton James H, grocer 1476 E 3d, h same
*Hamilton John, lab, b 1125 E Union
*Hamilton Joseph (m), drayman, h 1228 Forest
Hamilton J Lawrence (Estelle), eng S A L, b 514 Cedar
Hamilton Lillian, b 426 E Duval
Hamilton Lumber Co, R V Covington pres, 301 E Bay
Hamilton L Pierce (Fleta), com trav C W Bartleson, h 2245 Hubbard
Hamilton Margaret K (wid Thomas), h s s Reynolds 1 w of Day av
*Hamilton Maurice (m), driver, b 3 Walter av
Hamilton Morris R, city pass agt L & N R R, r 220 W Beaver
Hamilton Nobie (wid H H), furn rms 126½ Broad, h same
Hamilton Oscar S (Lizzie), farmer, h n s Commonwealth 2 w of MacDuff av
*Hamilton Pettis (wid), cook, h 1616 2d av
*Hamilton Ranty, lab, b 1508 Lee
*Hamilton Rebecca, cook shop 710 Davis, h 1711 Morgan
Hamilton Reyford T (Nettie), eng, h 2173 College

SEEDS E. A. MARTIN SEED CO.
BELL PHONE 4277 — 206 EAST BAY ST. — AUTO. M-2368
Garden, Field and Flower Seed, Poultry Supplies and Remedies, Hay; Grain and Feed
Incubators

*Hamilton Sarah, lndrs, h 1149 Calvin
*Hamilton Wade (m), driver, h 1529 Cemetery
*Hamilton Wm (m), porter, h 337 Charles
*Hamlin James (m), clk, h 712 W Union
Hamm Arthur E, slsmn Central Tire & Vulcanizing Co, r Y M C A
Hamma Sarah, music tchr Boylan Home Ind Train Sch, h same
Hamman Zuleika, nurse, b 360 W 10th
Hammant Robert J (Emily), carp Drew's, h e s Drew av 1 s of Sappho
Hammatt Clarence S (Eliza P), pres Cons Eng Co, h 1943 Main
Hammatt Edward R, student, b 1943 Main
Hammatt Gertrude P, b 1943 Main
Hammatt Sherman P, student, b 1943 Main
Hammell Charles K, student, b 1020 E Monroe
Hammell Edward E (Catherine), dep City Bldg Comnr, h 1020 E Monroe
Hammerman David M, student, b 1420 Spearing
Hammerman Edel M (Annie B; Hammerman, Witten & Goldstein), h 1420 Spearing
Hammerman Maurice, student, b 1420 Spearing
Hammerman, Witten & Goldstein (Edel Hammerman, Benjamin Witten, Joseph Goldstein), bottle dlrs 907 Forsyth
Hammerschmidt Charles H, clk Union Depot, b 1544 Ionia
Hammerschmidt Kate E, clk Drew's, b 1544 Ionia
Hammerschmidt Mary R (w'd Charles), h 1544 Ionia

Walker Distributing Co. Distributing, Sign Tacking, Window Dressing, Circular Mailing Multigraphing, Folding, Addressing Lithographing and Sniping
403 Main St. Store Room 34 E Union
Phones Bell 839, Auto M1839 & M1854

Furniture of the Better Grade See CHADWICK'S
ALSO RUGS AND LINOLEUMS. Agents Grand Rapids Furniture. 7-9 E. Bay St. Phone 330

Best at Lowest Prices in—
LUMBER, LATH, SHINGLES, MOULDINGS, ETC.
MAHONEY LUMBER CO.
Yards: Acorn, near Enterprise St. Take Hogan St. Car Phone, Bell 4986

Hammett John O, clk Forsyth Co, b 408 E Church
Hammill Thomas J (Laura), machinery, h 1916 Main
*Hammock Charles (m), drayman, h 1615 Swift
*Hammock Frederick, lab, b 1111 W State
*Hammock James (m), lab, h 811 Jessie
*Hammock Willard (m), pilot, h 1420 (1675) 3d av
*Hammond Annie, dressmkr, h 439 Bloxham
Hammond Boswick J (Geraldine), grocer, h 219 E 17th
*Hammond Frank, lab, r 1112 Finkelstein la
Hammond Frank B (Barbara), contr, h 1435 Florida av
HAMMOND HUGH L, Real Estate, Rentals and Investments 508 Dyal-Upchurch Bldg, Tel Bell 6238, b 1435 Florida av, Tel Bell 3318-L
*Hammond James (m), lab, h 701 (1202) Griffin av
*Hammond James (m), lab, h 1239 Odessa
Hammond John, b Confederate Home
Hammond Joseph F (Metta), painter, h 504 Smith
Hammond J Carlton (Mattie G), slsmn J A Cunningham, h 20 Goodwin
*Hammond Walter (m), lab, h 1328 (223) Stewart av
Hammond Willis G (Alice), architect, h s s Waller 1 e of MacDuff av
*Hammons Charles (m), lab, h 540 W State
Hampshire Harry, attdt Keeley Institute, b 28 E 9th
*Hampton Benjamin (m), porter, r 1204 Cedar
Hampton Benjamin F, v-pres Brentwood Realty Inv Co, r St James Hotel
*Hampton Bertha (wid), lndrs, h 2238 Venus av
*Hampton Charles H (m), real est, h 1122 E Union
*Hampton Clara, lndrs, r Wm Morris
*Hampton Eli, lab, b 830 Jessie
Hampton Eugene C (Cynthia), eng St Luke's Hospital, h Apache av, Ortega
*Hampton Fred D, porter, h 129 Oak
*Hampton Frederick (m), lab, h 1610 Lackawanna av
*Hampton George (m), lab, h 1604 Lackawanna av
*Hampton George (m), lab, b 123 Sherman av
*Hampton George (m), lab, h 1509 Swift
*Hampton Green, lab, h 1728 Franklin la
*Hampton Harry, lab, h Johnson n w cor Jones
Hampton Harvey J (Lillian), dentist 12 Douglas, h same
*Hampton Henry (m), janitor, h 133 North
*Hampton Henry, lab, b 1769 Franklin
*Hampton James, lab, b 1415 E Beaver
*Hampton James (m), porter, h 936 Odessa
*Hampton Joseph, lab, b 413 Elm
*Hampton Lena, lndrs, b 1031 W State
Hampton Leonard M (Mary), clk Fisher's Corner Pharmacy, h s s 15th 2 w of Fisher
*Hampton Lonnie (m), lab, h 339 E Ashley
*Hampton Maggie (wid), lndrs, h 2223 Richard
Hampton Mary H (wid John A), h 1520 Phyllis
*Hampton Morris (m), lab, h 123 Sherman av
*Hampton Sadie (wid), dom, b 423 W Union
*Hampton Simon (m), lab, h 835 Oakley
HAMPTON SPRINGS WATER CO. Thomas B Slade Mgr, 127 W Duval, Tels Bell 703, Auto M 1467
*Hampton Thomas, lab, b 1142 W State

JAX. CONCRETE CO.
SIDEWALKS, CONCRETE BLOCKS, Etc.
530 Riverside Ave.
F. C. HEDRICK, Mgr.
Bell Tel. 678
Auto R1353

W. Mulford Marsh ARCHITECT
338 St. James Bldg. Phone, Auto M-3345

JAMES N. COONS
Plumbing, Heating, Roofing
22 OCEAN ST. PHONE, BELL 2279
LET COONS DO IT

*Hampton Thomas (m), lab, h 110 E State
Hampton Thomas E (Nina), mgr National Biscuit Co, r 205 W Ashley
*Hampton Wade C (m), barber Charles Broome
*Hampton Walter (m), lab, h 7 Hirschman's al
*Hampton Washington (m), driver, h 1542 Albert
*Hampton Washington (m), wood yard 1607 E Beaver, h same
*Hampton Wesley, lab, b 803 W Church
*Hampton Wm (m), tmstr, h 870 Van Buren
Hampton W W, pres Brentwood Realty Inv Co, res Gainesville, Fla
Hamre Johannes (Margaret), millwright, h s s 52d, 4 w of Buffalo av, Panama
Hanawalt Leslie L, clk Standard Oil Co, r Y M C A
Hanchey Abner (Martha), chauffeur, h Fisher s w cor 24th
Hanchey Percy, b Abner Hanchey
Hanchey Russell, auto repr Jax Motor Car Co, b Abner Hanchey
Hanchey Walter, chauffeur C M Lewis Co, b Abner Hanchey
Hancock Edgar M, grocer 1905 Lackawanna av, h same
Hancock Ellen C Mrs, b 128 Phelps
Hancock Ezekiel J (J Roberta), lbr inspr, h 628 Charles
Hancock George D, grocer 1012 Myrtle av, h same
Hancock George E (Ray), slsmn, h 604 Oak
Hancock James Y, cond J T Co, b 447 May

SAMUEL C. TAYLOR
14 OCEAN ST.
PHONES: Bell 1773, Auto M 1773
THE RENTING AGENT
INSURANCE
REAL ESTATE and LOANS

Hancock L F, soda dispr Bettes Pharmacy, r Forsyth apts
Hancock Sadie S (wid Edward D), h 218 Lee
Hancock Thomas A (Katherine), druggist Coleman's Pharmacy, h 1107½ Lackawanna av
*Hand Augustus (m), lab, h 610 Morgan
*Hand Charles, porter, h 420 Spruce
*Hand Ezra, lab, b 721 Georgia
*Hand Gus (m), lab, h 1630 Smith
Hand John F (Maude), barber, h 45 E 9th
Hand John L (Maude), packer, h 2123 Silver
Hand John P, clk Seminole Hotel, r 218 Ocean
Hand Mary L, student, b 45 E 9th
*Hand Patience (wid), lndrs, h 508 Dora
Hand Ruth A, student, b 45 E 9th
Handlee Christopher (Sallie), boiler inspr, h 2038 Liberty
Handley Charles R (Emma), painter, h 1442 E Duval
Handley Herbert J (Rosa), cigar packer, h 612 Van Buren
*Handley John C (m), porter, h 1215 W Duval
Handley Sarah (wid John), b 1442 E Duval
Handley Wm (Flora), carp, h 711 E 11th
*Hands James C, clothes clnr 601 Price, h same
*Handy Wm, lab, b 1003½ W Adams
Hanes Philip, clk, r 32 W Monroe
Hanes Wm A ,Nora), h 147 W 7th
Haney Harry, student, b 214 Ocean
Haney James P (Anna), contr, h 904 E 8th

Plate Glass——Windshields——Mirrors
French Mirror Plate Glass Co.
535-537 E. Bay St.
Tels. Bell 1572, Auto M 1572

E. G. GOLDER
Successor to
COONS & GOLDER
PLUMBING
HEATING
FIRE ESCAPES
RE-TINNING
COPPERS
16 E. Adams
Both Phones

PHONE 388 327 LAURA STREET, OPPOSITE HEMMING PARK
SABUT TIRE & SUPPLY CO.
TIRES SUPPLIES VULCANIZING

HANEY THOMAS W (Elizabeth), Chief Jacksonville Fire Dept, Office at Headquarters, h 214 Ocean
Hanford Adaline N (wid Alfred M), h 414 E Duval
*Hanibal Irene, lndrs, b 1015 Madison
*Hankerson Anna (wid), lndrs, h 1324 W Monroe
*Hankerson Joseph, cabtmkr 1026 King's rd, h 1426 Jefferson
Hankins Bethel S, musician, b Waverly Hotel
*Hankins Eliza (wid), lndrs, h 3501 Pearl
*Hankins Wesley (m), lab, h 1736 Lee
Hanks Cud B, clk Sou Exp Co, b 803 Park
Hanks George (Annie), blksmith, b 1202 E Adams
*Hankson George (m), porter, h 1212 W Monroe
Hanley Daniel (Myrtle), foreman, h 1640 Clark
HANLEY WALTER E (Eva C), Supt of Mails P O, h 1510 Forbes
*Hanley Wm (m), barber, h 811 Jefferson
Hanlon Kate (wid Peter H), h 711 Laura
Hanna Alexander, blksmith, b Mrs E H Stringfield
Hanna Dora, cook 215 E 6th
*Hanna Leroy, lab, b 1246 Davis
HANNAH HARRY C, Sec Lake County Mfg Co, r Seminole Hotel
*Hannah Norvell (m), lab, h 23d nr Argyle
*Hannah Samuel (m), lab, h 716 Pippin
Hannan Rosa L Mrs, Christian Science practitioner 702 Heard Bank bldg
Hannawacker Belle, nurse St Luke's Hospital
Hanne Bros (Louis W and Frederick H), proprs Palmetto Phosphate Sales Co and grocers 1256 W Adams
Hanne Frederick H (Hanne Bros), b 1250 W Adams
Hanne Louis W (Rosina; Hanne Bros), h 1250 W Adams
Hanne Marion W, tchr Miss Jacobi's School, b 1250 W Adams
Hannegan Kathryn, tchr Central Grammar School, b 125 Lackawanna av
Hanner Charles K (Aletha M), h 122 Hendricks av, S J
Hanner John G, clk Jax Gas Co, b 122 Hendricks av, S J
Hannigan Edward S, student, b 650 Charles
Hannigan Joseph J, eng S A L, h 650 Charles
Hannigan Lillian C, b 650 Charles
Hano John, hostler S A L
HANOVER FIRE INSURANCE CO OF NEW YORK, Stockton & Barnett Co Agts, 305-306 Masonic Temple
Hanover Fire Ins Co, F C Calkins & Co genl agts, 803 Heard Bank bldg
Hans John (Gertrude), fireman, h 1203 Osceola
Hansard A Judson, cond A C L, b 331 W Church
*Hansberry Alice, trimmer, h 836 Jessie
*Hansberry Fannie L, dressmkr, b 836 Jessie
*Hansberry Harrison (m), porter, h 836 Jessie
*Hansbury James R, student, b 2602 King's rd
Hansen Christian (Fredia), painter, h n s Moncrief av nr Pearl
Hansen Hugo (Camilla), grocer 301 W State, h 817 Julia
Hansen Peter, carp, b 134 W 17th
Hansen Walter, mach, b Christian Hansen
*Hansom Garfield (m), lab, r General Hansom
*Hansom General (m), drayman, h Pine s e cor Franklin
*Hansom Wm H, shoemkr 1701 Cemetery, h same
Hanson Charles, delivery Cohen Bros, b 1107 Lackawanna av
Hanson Frank H, waiter Charles Scherer

PORTAGE TIRES
Guaranteed 5,000 Miles Phones Bell 4373, Auto M 2817
ACCESSORIES
VULCANIZING
SERVICE CARS
68% GASOLINE
GEO. M. ADAMS
Portage Tire Co.
CHAS. M. SHINE
10 E. DUVAL STREET

C. H. HOUGHTON GEO. M. PRICE
Jacksonville Plumbing Supply Co.
PLUMBING, ROOFING, Steam and Gas Fitting
C. H. HOUGHTON, Licensed Plumber
15 Julia St. Phones Bell 569, Auto M 8118

DUVAL IRON WORKS
Oscar Rubin C. J. Eppert
Machinist, Blacksmith & Boiler Works
Bell Phone 4491 126 W. Bay
OXY-ACETYLENE WELDING AND CUTTING

THE and MARBLE WORKS
A. J. CESERY, Office and Factory, Foot of E. Bay St. Phone 1250

Hanson Henry D (Jane B), senior bacteriologist State Board of Health, h 317 W 10th
Hanson Herman, vessel capt, b 128 E Bay
Hanson Wm A (Bessie M), foreman, h 17 E Ashley
Hanson W C, lineman, h 17 E Ashley
Happold Frances H (wid John P), b 325 W 22d
*Hara Lizzie (wid), lndrs, h 549 (547) Oak
Harab Alexander (Josephine), clk, h 155 E 8th
Haralson Glency L, clk S A L, b 1448 W Adams
Haralson John A, ins agt, h 612 Grape
Haralson Stanford, egg candler The Cudahy Packing Co, b 612 Grape
Harb Alexander (Lettie), clk George Ashlang & Co, h 155 E 8th
Harbin Dosia A (wid Wm H), bkpr F W King & Co, h 1216 Ionia
Harbin Paul E, cashr Ford Motor Co, r Y M C A
Harbin W Langston, transit mgr Fla Natl Bank, b 1216 Ionia
Harbison Frank, mach, b 912 W Monroe
Harbot Judson L (Nita), millwright, h 20th n w cor Kooker
Harbridge W Bert (Margaret), painter, h 116 E 1st
Harby George H (Bernice M), real est 28 E Bay, h 1818 Market
Harby Henry J (Elizabeth), clk, h 515 W Monroe
Harby Marie (wid Archie), boarding 15 W Monroe
Hard Frank Y (Nina), inspr Sou Weighing & I Bureau, h n s Elm 3 w of MacDuff av
*Hard Wm (m), lab, h 1122 Illinois
HARDACRE BENJAMIN E (B E Hardacre Co), h 771 Dellwood
HARDACRE B E CO (B E Hardacre), Real Estate, Mortgage Loans, Investments, Insurance and Surety Bonds, 314-315-316 Duval Bldg, Tel Bell 577
*Hardaway J H, lab 606 Stuart
Hardee Esther C (wid Lucius A), h 1751 Herschell
Hardee Eugene J Rev (Alpheus), pastor Marvin M E Church, South, h 1217 E 14th
Hardee George W Elvira), sec and treas Gonzalez & Sanchez Co, h 2020 Riverside av
Hardee Grover C (Grace), mach, h 421 E 51st, Panama
Hardee Lucius A (Enid L), slsmn, b 1005 E Church
*Hardeman Minnie (wid), nurse, h Smith s e cor Jones
*Harden Belle (wid), lndrs, h Stockton qtrs, Milldale
*Harden David, stevedore, b 1014 Hogan
*Harden Ennis (m), stevedore, h 337 W Orange
*Harden Hoyt, driver, b 1437 Louisiana
*Harden James (m), stevedore, h 328 W Orange
*Harden Jesse D, carp, h 1437 Louisiana
*Harden John (m), carp, h 1501 Madison
*Harden John, lab, b 1437 Louisiana
Harden Wm, clk, b Thomas Kicklighter
*Harden Wm, lab, b 417 Caroline
Hardesty John F (Augusta), electn, h 501 E Forsyth
Hardiman Eva R, slsldy, b 212 Phelps
Hardiman Joseph W, chauffeur, b 212 Phelps
Hardiman Mary E (wid W H), h 212 Phelps
Hardiman Mattie M, b 212 Phelps
Hardiman Samuel (Jeanette), garage, r 19 E 2d
Hardin John, millhd, b B F Nelson
*Hardin Rebecca (wid), b 1027 W Forsyth
*Harding Belle, dom, h 1310 Grant

Florida Trunk Mfg. Co.
Fancy Leather Goods
115 WEST BAY ST.
Both Phones 1005

LUMBER Mahoney Lumber Co.
SERVICE, QUALITY. GET OUR PRICES
YARDS: ACORN, NEAR ENTERPRISE ST.
Take Hogan Street Car. Phone, Bell 4986

Harding Clare (Kittie), musical director First Christian Church, r 155 Schofield, Tel Auto M 3267
Harding George R, dentist 1119 (1149) Lackawanna av, h same
Harding Julia A, steno Mathews & Yerkes, b 225 W Duval
Harding Samuel H (Ada), driver, h 1008 E Ashley
*Hardison Allen (m), waiter, h 821 Johnson
Hardman Jack, trimmer, r 1025 Myrtle av
*Hardson Danfus, lab, r 337 E Beaver
Hardwick Allen (Estelle), boilermkr S A L, b W A Jackson
*Hardwick Augustus (m), mason, h s s 22d 1 w of Davis
*Hardwick Clifford (m), driver, h 905 W Church
*Hardy George (m), lab, h 609 Myrtle av
*Hardy George (m), lab, h 124 Stonewall
Hardy Guy L, boxmkr, b C E Wood
*Hardy Henry, lab, b 1451 W Monroe
*Hardy James B, lab, b 609 Myrtle av
Hardy Joseph, boxmkr, b C E Wood
*Hardy Moses (m), lab, h 1311 Enterprise
Hardy Oscar K, boxmkr, b C E Wood
*Hardy Sylvanus (m), lab, h 1113 Dancy's la
Hardy Thomas, boxmkr, b C E Wood
Hardy T Walter, b 1400 Park
*Hardy Walter (m), lab, r 1166 Madison
*Hardy Wm, lab, b 609 Myrtle av
*Hardy Willis, porter, r 1206 Jefferson
*Hare Benjamin, lab, b 1212 Spearing
*Hare Eliza (wid), lndrs, h 1784 Prince
Hare George E, fire dept, r 606 W Adams
Hare Helen, b 12 Oakdale apts
Hare Hobart C (Nellie; H C Hare & Co), h 12 Oakdale apts
Hare Hobart E (Leocadie), clk H C Hare & Co, h 3 Oakdale apts
HARE H C & CO (H C Hare), Fire Insurance 135 E Forsyth (Fla Fire & Casualty Bldg), Tels Bell 387, Auto M 2541
*Hare Wm (m), lab, h Talleyrand av s of Ostrich Farm
Harford Cyril, chauffeur Smith-Richardson & Conroy, b 348 Van Buren
Harford Frederick W (Helen M), chauffeur, h 348 Van Buren
Harford Mary E (wid Wm), b 348 Van Buren
Hargrave Richard (Grace), real estate, h 1815 Main
*Hargro Simon (m), lab, h Lem Turner rd nr Moncrief Creek
*Hargrove Cary, lab, h s s 28th 1 w of Moncrief rd
*Hargrove James (m), grocer w s Boulevard 2 n of 18th, h same
*Hargrove Jesse (m), lab, h w s Boulevard 1 s of 19th
*Hargrove Joseph, blksmith, h 3610 Pilgrim
*Hargrove Rebecca (wid), nurse, h 1730 Florida av
*Hargrove Robert, lab, b James Hargrove
Harker Robert E L, carp, h 722 E Church
*Harker Wm, cook, b W E Wallace
Harkisheimer Co The, E L Vordermark pres and mgr, grocers 23 E Bay
Harkisheimer Howard E, pres Elgin Butter Co of Fla, b 304 Goodwin
Harkisheimer Jennie E (wid Wm J), h 304 Goodwin
Harkness Mary (wid James E), h 1857 Prince
Harlan Richard H, information clk Union Depot, b 38 W Church
Harley Alfred, civil eng, h 130 Center, S J
*Harley Benjamin J (m), lab, h 1704 Florida av

GIBBS GAS ENGINE CO., of Fla.
ENGINEERS AND MACHINISTS
MODERN SHOPS
26 S. MAIN ST.
Tels., Bell 5011
Auto M. 1497

PURITY ICE CREAM & DAIRY CO.
Pure Milk and Cream
THE VELVET KIND ICE CREAM
Reg. U. S. Pat. Office
Both Phones

SIGNS MOTT, JR. BLTN. SYSTEM
OF ALL KINDS OUTDOOR ADVERTISERS 31 W. Forsyth St.

B. E. Hardacre Company | General Insurance
Real Estate and Surety Bonds
ROOMS 314-15-16 DUVAL BLDG. PHONE 577

Harley D Edgar (Bennie L; Harley-James Furn Co), h 43 W 6th
*Harley Fred, ydman Rod & Gun Club
Harley Herbert E (Agnes), chf eng Jax Traction Co, h 817 Lemon
Harley-James Furniture Co (D E Harley, R E James), 614 Main
*Harley Nathaniel, lab, b Panama
Harman Aline, b 703 Laura
Harman A Warwick, v-pres and treas Harman Bros, b Seminole Club
HARMAN BROS CO (INC), G C Harman Pres, A W Harman Vice-Pres and Treas, N H Brown Sec, Merchandise Brokers, 426 W Bay, Tels Bell 3808 and 3809, Auto M 1568
Harman Douglas C, clk Fla Provision Co, b 1958 Herschell
*Harman Edith (wid), lndrs, h 1512 Jessie
Harman George C (Elizabeth), pres Harman Bros, h 1958 Herschell
*Harman James, driver, h 1512 Jessie
*Harman Laura, dom 1824 St John's av
Harman Thomas R (Adelaide), jeweler, h 2341 Park
Harmeling Charity Mrs, clk, h 6 2d fl 717 Main
Harmon Isaac H (Agnes), contr, h 1103 W Church
*Harmon John (m), lab, h e s Pauline 8 n of 12th
*Harmon Manuel, lab, r 1123 Grant
*Harmon Vessie, lab, b 1304 Ward
*Harmon Wm (m), lab, h 1324 Ward
*Harmon Wilson, bell hop, r 615½ W Ashley
*Harmony Baptist Church, 1419 Broad
Harnett James D (Genevieve), pres J D Harnett Co, h w s Edgewood av 1 s of 16th
Harnett J D Co, J D Harnett pres, Clifford Meekins sec, G C Perkins treas, real estate 322 Broad
Harney Charles B, mtrmn J T Co
Harney George S (Lucy A), eng A C L, h 313 May
Harney Wm R (Janie M), sec-treas Chase & Co, h 1005 Oak
Harold, see Herrold
Haroom Mohammad, pedler, h 1250 W Church
Harper Alexander K, clk Rosin & Turpentine Export Co, b Burbridge Hotel
Harper Amelia (wid Samuel), b 1728 Walnut
Harper Andrew R, r 17 E Duval
*Harper Arthur (m), lab, b 307 Eagle
*Harper Calvin (m), stevedore, h 719 Ocean
*Harper Carey, lab Wiesenfeld Whse Co
Harper Cecil D, bicycles 20 E Beaver, b 327 W Monroe
Harper Charles H (Georgia), storekpr Eppinger & Russell Co, h w s Talleyrand av 1 n of Slone
*Harper Clarence (m), porter, h 307 Eagle
Harper Daisy (wid Arthur), r Westmoreland Hotel
Haper Earl, slsmn Porter Clo Co, r 327 W Monroe
*Harper Earl (m), porter, h 801-A Caroline
Harper Elbert W (Lola), carp, h 1845 Grover av
Haper Elizabeth (wid James S), h 925 E 10th
Harper Fay, cashr P D Lampru, r Westmoreland Hotel
Harper Floyd C, clk N D Suttler, b Westmoreland Hotel
Harper G Clark (Minnie), driver Dorsey-O'Neill, h 12 W 11th
Harper Jacob A, slsmn C M Lewis Co, h 840 E Duval
Harper James (May L), grocer 129 Myrtle av, S J, h 132 Hendricks av, S J

POLK'S MEDICAL REGISTER AND DIRECTORY OF NORTH AMERICA
PUBLISHED BY
R. L. POLK & CO., DETROIT

Certified Public Accountant | **John A. Hall**
Audits, Accounting Systems, Examinations
416 Heard Bank Bldg. Bell Phone 3836

Harper Joaddie, clk Sou Exp Co, b 209 E Ashley
Harper John, clk Williams Pharmacy, h 925 E 10th
*Harper John, lab 650 W 8th
*Harper Joseph (m), driver, h 322 W Orange
Harper Laura E (wid Charles M), h 327 W Monroe
Harper Laura F, clk, b 12 W 11th
Harper Lillian, clk Sou Exp Co, b 209 E Ashley
Harper Myrtle (wid Robert L), clk Highway branch P O, h 151 Lackawanna av
Harper M Frances (wid Josiah), restr 228 Hogan, h same
Harper Paul, sign pntr, b 925 E 10th
Harper Robert, drill pressman S A L
Harper Robert L (Zulah M), mgr Empire Printing Co, b 209 E Ashley
*Harper Rosa, cook, h 810 Julia
*Harper Wesley (m), butler, h 401 Eagle
*Harper Wm (m), driver, h 916 Spearing
Harper Wm A, barber, r 915 W Monroe
Harper Wm A, chf clk City Water Dept, b 37 W Monroe
Harper W Earl, slsmn, b 327 W Monroe
Harrell, see also Harwell
Harrell Abraham F (Mary), foreman Drew's, h 141 W 8th
*Harrell Arthur (m), waiter, h 12th n e cor White
Harrell Earl E, wrapper Furchgott's, b 184 E 40th av
Harrell Elwood C (Mary T), sec Ga-Fla Saw Mill Assn, h 1949 Forbes

J. P. Campbell | **IRRIGATION**
Main Office, Factory and Warehouse, Union Terminal Building. Branch Office and Display Room 111 W. Duval.
Sprinklers and Supplies

Harrell Fred J (Ina), cond Pullman Co, h 320 E 6th
*Harrell George (m), waiter, h 1222 W Union
Harrell Hodgkiss (Winifred), r Burbridge Hotel
Harrell James C, lab, b John W Harrell
Harrell James W (Minnieola), collr Hart Furn Co, h 1843 A
Harrell Jesse (Mittie), woodwkr, h 42d s e cor Main
Harrell Jesse J, asst mgr Union Furn Co, r Y M C A
*Harrell John T (m), drayman, h 1727 Louisiana
Harrell John W (Eula), driver, h Lawton av, Panama
Harrell Lee (Addie), police, h 433 E 7th
Harrell Lester, lamp tndr Jax Gas Co, b 38 W Orange
Harrell Mary A (wid Henry), h 556 Estelle
*Harrell Melvin (m), lab, b 1600 Lee
Harrell Ora, slsldy Furchgott's, b 722 Cedar
Harrell Robert C, woodwkr, b 556 Estelle
Harrell Rufus W, millhd, b J W Harrell
Harrell Ruth, organist, b 433 E 7th
Harrell Sanford J, pharm Bettes Pharmacy, r 818 Laura
*Harrell Sarah, dom 1958 Oak
Harrell Vina, h 722 Cedar
Harrell Wade H, clk County Tax Collr, b 556 Estelle
*Harrell Walter (m), lab, h 614 Catherine
Harrell West W (Ora), mtrmn, h 439 Magnolia
Harrell Wm M, lab, b Jesse Harrell
Harrell Winifred Mrs, phone opr Burbridge Hotel, r same
Harrelson Glenn L, clk A C L, b 1448 W Adams

HUTCHINSON AUDIT CO.
352-354 St. James Bldg.
Phone, Auto M 1959
Auditors and Accountants

CUMMER LUMBER COMPANY
Manufacturers of Rough and Dressed YELLOW PINE LUMBER and TIMBER. ALSO VEGETABLE CRATES OF ALL DESCRIPTIONS

Marcus Conant Co. FUNERAL DIRECTORS AND EMBALMERS
Auto Anbulance Service. 220 E. Monroe St. Tels. 11 and 2240

Harrelson Samuel (Tura), clk Kaufman Bros Co, b 550 Woodlawn av
Harren Clara, dom 55 Lancaster ter
Harriman Risedolf E, class adv solr Metropolis, r 11 E Duval
Harrington Charles C, mach S A L, b 306 Thomas
Harrington Clara, clk, r 201 E Monroe
Harrington Ephraim B (Abbie A), h St John's Park
Harrington G E, clk Forsyth Co, b 318 Broad
*Harrington James (m), lab, b 610 Myrtle av
*Harrington Mary, lndrs, h 1513 Pelican
Harrington May C Mrs, b 17 Stonewall
*Harrington Walter (m), lab, h 844 (914) Washington
*Harrington Wm (m), lab, h 1142 W State
Harris Aaron (Alice), inspr, h 1201 Lackawanna av
Harris Albert, clk Wilson D G Co, h S J
*Harris Albert (m), lab, h 911 Hickory
*Harris Alberta, smstrs, h 1909 Lee
*Harris Alfred, porter, r 1532 (1622) Jefferson
*Harris Allen L (m), ins, h 1203 Oakley
Harris Alonzo J, clk R M S, b 417 W Forsyth
*Harris Anna (wid), dom, h 1522 Franklin
Harris Arthur O, clk Harris' Pharmacy, r 162 Myrtle av, S J
HARRIS ARTHUR S (Ruth M), Pres Harris-Cantrell Hardware Co, h 322 W 10th
*Harris Augustus E, lab, h 713 Estelle la
Harris Benjamin (Tillie), grocer 700 Griffin av, h same

The Letter Shop
12 U. S. TRUST & SAV. BANK BLDG.
BOTH PHONES 1626
MULTIGRAPH LETTERS
In Any Quantity Stenographers Furnished on Call Typewriting and Copying Work Prepared by Competent Operators

*Harris Benjamin (m), lab, h 398 Cemetery
*Harris Benjamin F (m), lab, h 1775 Evergreen av
Harris Blanton M (Hayden), proofrdr Times-Union, h 1331 Liberty
HARRIS-CANTRELL HARDWARE CO, Arthur S Harris Pres, J R Reese Vice-Pres and Treas, Ed C Coffee Sec, 506-508-510 Main, Tels Bell 5097, Auto M 1097
Harris Carrie Mrs, h 144 W 8th
*Harris Carrie (wid), lndrs, h 508 Myrtle av
*Harris Charles, cook, b 1049 W Church
*Harris Charles, lab, h 1500 Cemetery
*Harris Charles (m), lab, h 3018 Davis
Harris Charles E (Alta), mgr Exchange Furn & Supply Co, h 8, 332 W Adams
*Harris Charles F (m), lab, b 611 Stuart
*Harris Charles F (m), real estate, h 1930 Johnson
Harris Charles G (Ira P), stock dlr, h 2225 Boulevard
Harris Charles G (Nettie), saw filer, h 518 Main
*Harris Charles W (m), carp, h 1536 Enterprise
*Harris Chlorie (wid), maid, h 807 Jefferson
*Harris Christopher C, porter, b 1450 Florida av
Harris Cliff M, student, b 322 W 10th
Harris C Eugene (Daisy), mach S A L, h n s King av 1 e of MacDuff av
Harris Daniel L (Ollie), mtrmn, h 135 May
*Harris Daniel T (m), boilermkr, h 718 Darwin

ELLIS, CURTIS & KOOKER
Civil Engineers and Surveyors
Drainage and Highway Sewerage and Railroad Blue Prints
Rooms 211 to 215 Florida Fire & Casualty Bldg. Phone 948

Marco Printery
23 EAST BAY STREET

MAHONEY LUMBER CO.
WE WILL SAVE YOU MONEY
Yards: Acorn, near Enterprise St. Take Hogan St. Car Phone, Bell 4986

*Harris David L (m), lab, h 727 Bridier
*Harris Delia (wid), lndrs, h 406 Stonewall
Harris Earl R, clk Jax Terml Co, b 821 E Beaver
*Harris Ebenezer, dentist, b 807 Jefferson
Harris Edmond B (Percy M), mgr Harris Printing Co, h 1541 Liberty
*Harris Edna, lndrs, b 210 Jefferson la
Harris Edna R, h 216 Newnan
*Harris Edward H (m), lab, h 1009 Albert
*Harris Edward L, porter, h 1323 W Monroe
*Harris Elijah (m), clk, b 509 Johnson
*Harris Elijah H (m), lab, h 1620 Florida av
*Harris Elijah H jr (m), r 1620 Florida av
Harris Eliza (wid John), b 305 Gilmore
*Harris Ella, cook, b 417 Claude
*Harris Ella (wid), cook, h 451 Charles
*Harris Ella (wid), lndrs, h 544 Spruce
Harris Elmer J (Sallie), slsmn Wilson D G Co, h E 16th cor Franklin
*Harris Eugene (m), clo clnr 100 Hendricks av, S J, h 941 W Duval
*Harris Eugene, lab C M Lewis Co
Harris Eugene W (Mabel), opr W U Tel Co, h 437 E 1st
Harris Eugenia S, b 322 W 10th
Harris Garfield, concrete wkr, h 1251 W Duval
*Harris George (m), lab, r 1144 Hickory
Harris George C (Alice), repr chf W U Tel Co, b 1335 Hubbard

INDEPENDENT LAUNDRY CO., Inc.
We are Independent of the Laundry Trust.
1060-1062 Washington St.
PHONES Bell 7200 Auto. M 2932

*Harris Georgia (wid), cook, b 714 Madison
*Harris Georgia (wid), grocer 1813 Enterprise, h same
*Harris Gertrude, lndrs, b 713 Estelle la
Harris Grace (wid J L), h 1671 John
Harris Gussie P Mrs, slsldy Wilson D G Co, h 114 E 1st
*Harris Gustav T (m), lab, h 1148 E Union
*Harris Harriet (wid), lndrs, h 1705 Grover av
Harris Hazel, h 723 Ward
*Harris Hector (m), fireman, h 1604 Hill
Harris Helen H, student, b 1425 Market
*Harris Henderson (m), lab, h 1513 W Church
*Harris Henry, brklyr, b 907 W Ashley
*Harris Henry, porter Drew's
*Harris Henry (m), lab, h 1593 W Church
*Harris Henry (m), lab, h 1200 Jefferson
*Harris Henry (m), lab, h Panama
*Harris Henry (m), lab, h 1800 Prince
*Harris Henry (m), lab, h 1042 W Union
*Harris Henry (m), presser, h 1416 5th av
Harris Henry F (Pearl), cond J T Co, h 1030 Lackawanna av
Harris Herman H, phys 341 St James bldg, h 1861 St John's av
Harris Irl R, bkpr, h 821 E Beaver
*Harris Isaac (m), lab, h 702 Eagle
Harris I Samuel (Tura), clk, h 550 Woodlawn av
Harris James, waiter, r 328 E Forsyth

LIVINGSTON, YONGE CO.
ELECTRIC LIGHTING FIXTURES AND LAMPS
18-20 EAST ADAMS ST. PHONES: Bell 2088, Auto M-2988

Jones Lumber Co.
"Quality and Service"

GRAY ROOF PAINT CO. 318 Heard Bldg. Phones Bell 7335 Auto M. 1848
ROOF PAINT CONTRACTORS and ROOFING EXPERTS

*Harris James, driver, b 516 Winter pl
*Harris James, janitor, r 1604 Hill
*Harris James, lab, h 1217 Jessie
*Harris James, lab, h 9 Lee st la
*Harris James, lab, h Morgan's qtrs
*Harris James, porter, b 1323 W Monroe
*Harris James (m), carp, h 922 Clay
*Harris James (m), lab, h 904 Oakley
Harris James A (Essie), slsmn Furchgott's, h 1802 E Beaver
*Harris James C (m), carp, h 1321 (1700) 3d av
*Harris Janie (wid), lndrs, h 411 Jackson
*Harris Jefferson, fireman, b 1043 W Ashley
*Harris John, lab, r 925 Newnan
*Harris John, painter, b 746 W Beaver
*Harris John (m), bicycle repr, h 702 Van Buren
*Harris John (m), driver, b 815 W Beaver
*Harris John (m), lab, h 1702 A
*Harris John A (m), lab, h 1344 Ward
Harris John E (Jennie R), chmn bd of Directors Flynn-Harris-Bullard Co, h 305 Gilmore
Harris John E jr (Ruth), clk Flynn-Harris-Bullard Co, b 305 Gilmore
Harris John S (Sarah), tel opr, h 328 E 3d
Harris John S jr, clk Atl Natl Bank, r 331 E Adams
Harris John T (Gussie), h 114 E 1st

GEO. E. BROWN. Pres. B. K. HALL, Sec.
BROWN REALTY CO.
"The Home Builders"
403 St. James Bldg. Both Phones 1925
REAL ESTATE
FIRE INSURANCE
INVESTMENTS

Harris John W (Jessie), foreman R O Moore, h 102 Myrtle av, S J
Harris Joseph, lab, b 1671 John
*Harris Joseph (m), lab, b 1053 W Beaver
*Harris Joseph J (m), lab, h 1740 Evergreen av
*Harris Josephine (wid), h 821 Georgia
Harris Julius, lab, b 1671 John
Harris J Carl, clk S A L, b 315 E Monroe
*Harris Lee, cook shop 1014½ W Adams, b 1705 Grover av
*Harris Lillian (wid), lndrs, h 741 W Church
*Harris Lish, billiards 622 W Ashley, b 509 W Johnson
*Harris Lizzie, cook, h 510 Dora
*Harris Lizzie (wid), nurse, h 324 Park
*Harris Lorena (wid), lndrs, h 1102 Finkelstein la
Harris Louise C, b 114 E 1st
*Harris Lula (wid), lndrs, h 442 Bloxham
*Harris Lula (wid), lndrs, h 1005 Madison
*Harris Mack (m), porter, b 521 W Union
Harris Maggie, slsldy, b 1201 Lackawanna av
*Harris Maggie (wid), dressmkr, h Panama
*Harris Major (m), lab, h 1707 (2143) Morgan
*Harris Marie, waitress, r 1017 Davis
*Harris Mary (wid), cook, h 328 Jackson
Harris Mary C, tchr E Jax Gram Sch, b 1425 Market
*Harris Mary L (wid), smstrs, h 1911 (1906) Lee
*Harris Millie (wid), lndrs, h 545 Oak
*Harris Minnie (wid), lndrs, h 1404 Grant

Chas. W. Kinne
Real Estate, Fire Insurance
Loans Negotiated, Rents Collected
1010-1012 Atlantic Nat'l Bank Bldg.
PHONE 506

E. G. GOLDER
Successor to COONS & GOLDER
PLUMBING HEATING FIRE ESCAPES RE-TINNING COPPERS
16 E. Adams
Both Phones

PLUMBING HEATING R. L. Slauter
131 E. FORSYTH ST.
Phones 2773 Res. 5217

*Harris Minnie (wid), lndrs, h 316 Jackson
*Harris Minnie, soft drinks 323 S Myrtle av, h 1513 Swann
Harris Mona M, b 1335 Hubbard
*Harris Nathaniel (m), lab, h 1137 Florida av
*Harris Navy (m), lab, h 733 Darwin
Harris Nellie T, b 328 E 3d
Harris Nicholas P (Bessie), propr Waverly Cafe, r 118 E Adams
*Harris Oscar, porter, h 1542 King's rd
*Harris Oscar (m), lab, h 1141 E Union
*Harris Oscar (m), porter, h 1223 W State
Harris Oscar C (Henrietta), clk Hotel Windle, r same
*Harris Ozie H (m), porter, h 1327 (1704) 3d av
Harris Pharmacy, S F Harris propr, 162 Myrtle av, S J
Harris Printing Co, E B Harris mgr, 111 W Forsyth
*Harris Quitman (m), stone ctr, r 337 E Ashley
*Harris Randolph, hackman, h 1220 Madison
*Harris Raymond (m), lab, h 564 Bismarck
Harris Raymond B, supt Fla Wood Products Co, h Lem Turner rd nr Moncrief Creek
*Harris Reuben, lab, r 233 May
*Harris Richard (m), lab, h 1149 Grant
*Harris Robert, elev opr, b 1240 W Union
*Harris Robert, lab, b 807 Jefferson
*Harris Robert, lab, h 1343 Louisiana
*Harris Robert (m), elev opr, h 21st n w cor Lee
Harris Robert A (Susan C), com trav, h 1425 Market

JAMES & PAXON
FIRE and MARINE INSURANCE
General Insurance and Surety Bonds
Mutual Life Bldg. Phones: Bell 874, Auto M-2476

BAKER & HOLMES CO.
Wholesale Grocers and All Kinds Building Material
Phones Bell 75 and 664, Automatic M-2378 Viaduct Street

Harris Robert A jr, student, b 1425 Market
Harris Robert L, lab, b Wm L Fisher
Harris Robert L (Frances B), phys 220 Professional bldg, h 1629 Riverside av
*Harris Roby, chauffeur 2958 St John's av
*Harris Rosa (m), lndrs, h 1238 Ward
Harris Ruth R, tchr La Villa Grammar School, b 322 W 10th
Harris Sadie A, b 406 W Duval
*Harris Samuel, lab, h 118 W State
*Harris Seaborn H (m), lab, b 713 Estelle la
*Harris Sidney (m), porter, h 2104 Johnson
*Harris Silas, lab, h Panama
*Harris Silas (m), car repr, h 1714 Dennis
*Harris Simmie (m), presser, r 722 Market
*Harris Susie (wid), dom, h 1315 Enterprise
Harris S Frank (Corinne E), propr Harris' Pharmacy, h 157 Myrtle av, S J
*Harris Thomas, helper, r 324 Eagle
Harris Thomas B (Maggie), metal wkr, h 2304 Florida av
Harris Vandie, car repr Jax Terml Co, h 821 E Beaver
*Harris Vinia, cook 129 Powell pl
*Harris Virgil H (m), driver, h 1513 Swan
Harris Wallace L, ship clk Flynn-Harris-Bullard Co, b 305 Gilmore
Harris Warren S (Dorothy), slsmn Claude Nolan, r Hotel Albert
*Harris Will A (m), mason, h 339 Park

Forsyth Street Planing Mill, Inc. Mill and Office Foot of Georgia St. Both Phones 3967
HOUSE BILLS COMPLETE
Manufacturers and Dealers in Rough and Dressed Lumber of All Kinds

"YOUR CREDIT IS GOOD"
312 MAIN STREET
AT RHODES-FUTCH-COLLINS FURNITURE COMPANY'S STORE

W. C. WARRINGTON & CO.
TRUCK FARMS
GARDEN TRACTS
CITY PROPERTY
TELEPHONE 1241
702 BISBEE BUILDING

*Harris Wm, driver, b 800 Johnson
*Harris Wm, lab, b 322 Eagle
Harris Wm, porter, b 1316 Davis
Harris Wm (m), barber, h 514 W Union
Harris Wm (m), lab, h 1835 King
*Harris Wm (m), lab, h 155 May
*Harris Wm (m), lab, h 235 McCormick's la
Harris Wm B (Minnie), flagman A C L, h n s 5th 2 e of Av F
*Harris Wm C (m), waiter, h 214 Stuart
*Harris Wm E, plstr, r 339 Park
*Harris Wm H (m), miller, h s s E 16th 3 e of Evergreen av
*Harris Wm H (m), h 818 Odessa
Harris Wm J, com trav, h 328 E 3d
Harris Wm M (Pinkie), eng, h s s A C L R R 3 w of MacDuff av
Harris Wm R, b 419 E 4th
Harris Wm S (Nellie; Harris & Harris), h 315 E Monroe
Harris & Harris (W S Harris), grocers 204 Washington
Harrison Alexander B, switchman, b 568 Cherry av
Harrison Annie (wid Ephraim), b 453 E 3d
*Harrison Augula, lab, h 1640 Van Buren
HARRISON BENJAMIN, Editorial Writer Times-Union, b 340 W Duval
Harrison Beryl E, tchr, b 2030 Laura
*Harrison Byrd (m), lab, h 621 Franklin
Harrison Catherine S (wid James O), h 307 St John's av, S J
*Harrison Cornelia C (wid), lndrs, h 1940 Gilmore

W. L. Ellis Moving & Storage Co. Packing and Shipping
Estimates Gladly Furnished Large Loads---Quick Service---Experienced Help
Bell Phone 6470 12th and Fisher Sts. Aut. Phone M 2259

Harrison Charles E (Lucy G), chf opr W U Tel Co, h 417 W 8th
Harrison Charles L, clk, b 568 Cherry av
*Harrison Daniel (m), lab, h 424 (524) Phelps
Harrison Edward, boxmkr, h Elkins av, Panama
Harrison Edward B, cond, b 568 Cherry av
Harrison Edward L, pres Southern Motors Co, 919 Main
*Harrison Elijah (m), carp, h 1601 Wright
Harrison Ernest C (Alma), millwkr, h Nelms, Panama
Harrison Ernest H (Bessie M), asst claim agt Jax Traction Co, h 518 Rosselle
*Harrison Eugene H (m), brklyr, b T K Watson
Harrison Fannie H (wid E S), h 222 W Church
*Harrison Flanigan (m), lab, h 863 Caroline
Harrison Frank, student, b 222 W Church
*Harrison Fred (Celestine), porter, h 1048 W Ashley
*Harrison George (m), lab, h 315 Eagle
*Harrison George (m), lab, h 816 Lee
Harrison George P (Estelle), electn Jax Traction Co, h 1135 (1175) Lackawanna av
Harrison Hallie C, b 307 St John's av, S J
*Harrison Hannah, lndrs, b Sarah Jackson
Harrison Haywood H (Louise), drugs, h s s 28th 2 w of Pearl
Harrison Henry (Emma), police, h 832 Grape
*Harrison Henry (m), cook, h 317 Stonewall
Harrison Hunter P, gateman Union Depot, b 339 W Adams
*Harrison James (m), fireman, h 588 Park

Tom Damato, Merchant Tailor
Office Phone, Auto M-1908 Residence Phone, Auto M-1137
228 WEST FORSYTH STREET, UNDER ARAGON HOTEL

MAHONEY LUMBER CO.
LUMBER, LATH, SHINGLES, MOULDINGS
YARDS: ACORN, NEAR ENTERPRISE STREET
TAKE HOGAN STREET CAR PHONE, BELL 4986

Harrison James O, clk Cook's Transfer & Livery, b 307 St John's av, S J
*Harrison Jeff, lab, h Panama
Harrison Jefferson T, student, b 815 Darwin
*Harrison Jessie, cook 1128 Oak
***HARRISON JOHN L (Victoria), Department Store 931 E 3d, Tel Bell 2743, h same**
*Harrison Joseph (m), lab, h 1508 Pippin
*Harrison Julia (wid), lndrs, h 428 W Victoria
HARRISON JULIUS S (Edith S), Claim Agt Jax Traction Co 118 Riverside av, h 1545 Forbes
Harrison J Ray, paying teller Heard Natl Bank, b 1760 Silver
*Harrison Leon, lab, b 1003 Run
Harrison Lillie (wid E W), propr East End Pharmacy, h 817 Darwin
Harrison Loran E (Susie), foreman, h 305 Palmetto
Harrison Louis (Rebecca), claim agt S A L, h 747 Charles
Harrison Margaret C (wid Charles H), h 2030 Laura
Harrison Marion F, auditor Groover-Stewart, b 222 W Church
Harrison Martha Mrs, h Home for the Aged
Harrison Martha A, b 222 W Church
*Harrison Mary, cook 2634 St John's av
*Harrison Moses (m), carp, h 1711 Windle
Harrison Nathaniel C (Nina), janitor Engineer bldg, h 568 Cherry av
Harrison Nels C (Helen), lab, h Whitaker, Panama

Jones Lumber Co.
Eighth St. and Railroad Ave. Phone 5211

*Harrison Nicholas, lab, h 1004 W 21st
*Harrison Nick (m), drayman, h n s 21st 6 e of Walnut
Harrison Ora (wid Barney J), clk, r 1521 Main
Harrison Oscar M Capt, instr Fla Military Academy, h same
Harrison Samuel C (Mary L), clk Clyde S S Co, h 1760 Silver
Harrison Samuel C jr (Josephine E), with H C Hare & Co, h 1350 Liberty
*Harrison Sara (wid), lndrs, h 1520 Swan
*Harrison Sarah, cook Donald M Barnett
Harrison Simmie E (wid George H), h 120 W Beaver
*Harrison Sophia (wid), cook, h 531 Jessie
*Harrison Thomas (m), hlpr, h 413 Bloxham
*Harrison Thomas, waiter, b 324 Eagle
Harrison Thomas H, trav frt agt N C & St L, b 222 W Church
*Harrison Wm (m), lab, h 1118 W Ellis
*Harrison Wm (m), lab, h 911 Odessa
Harrison Wm B, clk, b 568 Cherry av
*Harrison Wm M Rev (m), pastor Mt Calvary Bap Church, h 507 Dora
Harrison Winifred, b Edward Harrison
Harrod Otto O (May), contr, h 22 Lackawanna av
Harrold, see also Herrold
*Harrold Daisy, cook, b 702 Van Buren
Harry Lillian Mrs, tchr Highway School, h 344½ E Duval
Harry Percy E (Lillian), v-pres Central Garage & Supply Co, h 344½ E Duval

Duval Planing Mill Co.
C. G. BUCCI, President
7th St. and Railroad Ave. Phone 1749
Door and Window Frames and Turning

Enterprise Lumber & Box Co.
1548 Enterprise St. Telephone 601 J. P. Wilson, Mgr.
Lumber, Shingles, Lath, Boxes, Crates and Hampers
ESTIMATES FURNISHED

PHONE 1215 **Jacksonville Furniture Co**
835 W. Adams Street

HOTEL

Harsh Lana C (wid Harrison), h 435-A E 1st
*Hart Alfred (m), cigarmkr, h 409 Eagle
Hart Barney (Ida), h 777 Lemon
Hart Barney C, b 777 Lemon
*Hart Charles, baker, h 228 1st av
Hart Clifton, clk J O Chambless, b 777 Lemon
*Hart Dennis, lab, h 1134 Lee
*Hart Eleanor (wid), cook, h 1202 E 3d
*Hart Elizabeth (wid), cook, h 317 Stuart
*Hart Elijah (m), lab, h e s White 9 n of 12th
*Hart Fannie (wid), dom, h 228 W State
HART FURNITURE CO, T S Hart Pres, J R Wells Vice-Pres, H L Keller Sec, 218 Main, Tels Bell 309, Auto M 1939
Hart Gerald E, ins 201 Duval bldg, b 2030 Laura
*Hart Henry B (m), carp, h 1416 Clay
*Hart Herbert, pntr, b 113½ W Orange
*Hart Hester, cook 1057 E 15th
*Hart James S (m), porter, h 1400 Stewart av
*Hart John (m), lab, h 915 W Church
*Hart John, lab, b 522 Madison
Hart J Edward (Mamie), cond F E C, h 331 E 3d
*Hart Mack (m), blksmith, h 1205 E 3d
*Hart Madeline S, clk Masonic Benefit Assn, h 326 Caroline
Hart Marie F, b 140 E 5th
Hart Newburn, appr J S Strickland, b 816 Rosselle
Hart Pritchett J, mach, b 1004 W Adams

STOCKTON & BUTTS
Fire and General Insurance
108 W. BAY STREET TELEPHONE 310

Mrs. M. A. Strickland, Propr.
FOR TRANSIENT OR PERMANENT GUESTS REASONABLE RATES CAFE a la CARTE
Main and Adams Tel. Bell 2140, Auto M 3645

Hart Samuel T, bkpr, b 777 Lemon
*Hart Sylvanus H (m), h 500 W Ashley
*Hart Sylvanus H jr (m), clk R M S, b 500 W Ashley
*Hart Thades (m), porter, h 2626 Disbrow
*Hart Theodore (m), clk, h 1768 Louisiana
Hart Thomas S (Ruth), pres Hart Furn Co, h 1623 Pearl
Hart Vincent T (Janie), slsmn Morris & Co, h 930 Park
*Hart Wm, waiter, b 228 W State
Hartell Archie S (Maggie), h 24 W Church
Hartell Joseph L, clk F E C Ry, b 24 W Church
HARTFORD ACCIDENT & INDEMNITY CO OF HARTFORD CONN, Jacksonville Realty & Mortgage Co Agts, 52 W Forsyth
HARTFORD FIRE INSURANCE CO OF HARTFORD CONN, Jacksonville Realty & Mortgage Co Agts, 52 W Forsyth
Hartle Cyclery, W A Hartle mgr, automobile reprs 742 W Ashley
Hartle Waldo A, mgr Hartle Cyclery, r 680 W Duval
Hartley Albert (Alice), wtchmn, h 361 King's rd, S J
Hartley Alex A, boxmkr, b Mrs S P Wingate
Hartley Alice (wid Joseph E), b 1035 E Church
Hartley Anthony E, boxmkr, b Mrs S P Wingate
Hartley Aubrey C, boxmkr, b Mrs S P Wingate
Hartley Elogious (wid Gabriel), b 315 Myrtle av, S J
Hartley Eugene, waiter, r 509 W Bay
Hartley Frances (wid Zachary), b E A Vandegrift
Hartley Frank, messr W U T Co, b 315 Myrtle av, S J

Sheet Metal Work and Roofing
326 WEST ADAMS STREET TELEPHONE 6636
FORD ROOFING COMPANY

Lewis L. Copeland
OPTOMETRIST and OPTICIAN
113 W. DUVAL ST. Ground Floor St. James Bldg.

Hartley F Gerald, clk W U Tel Co, b 210 Myrtle av, S J
Hartley Gabriel A, clk Wilson D G Co, b 315 Myrtle av, S J
Hartley Harold O (Georgia), boat capt, h 1226 E Church
Hartley Harry, timekpr city sewer dept, b 14 W Orange
Hartley Harvey P (Sadie), propr Southern Garage, b 1247 W Duval
Hartley Henry A (Bessie), inspr F E C, h 361 King's rd, S J
*Hartley Jack, lab, h 1018 Clay
Hartley Jesse L, clk City Building Commr, b 826 E Church
Hartley Joseph H, florist, h 520 Cherry av
Hartley J Augustus G (Gertrude), car repr, h 315 Myrtle av, S J
Hartley Mary (wid Alonzo J), h rr 350 King's rd, S J
Hartley Mary A (wid W E), b 507 Washington
Hartley Oscar E (Bessie), meats 589 S Myrtle av, h 1926 Lackawanna av
Hartley Paul, soda dispr O'Donald Drug Co, b 210 Myrtle av, S J
Hartley Sadie L H Mrs, h 1447 W Duval
Hartley Sarah Mrs, h Atlantic av and River, S J
Hartley Thelma, clk Kress, h S J
Hartley Veronica, clk Wm Meyers, b 315 Myrtle av, S J
*Hartley Wm, lab, b 1018 Clay
Hartley Wm J, bkpr Baker & Holmes Co, b 125 Phelps
Hartman Belle Mrs, nurse, b 1018 W Duval
Hartman Elvah M, steno, b 248 Phelps
Hartman James H (Helen), phys Riverside Hospital, h 4 Aberdeen apts

W. M. McCRORY CO. Casualty, Fire, Marine INSURANCE
28 JULIA ST. TEL. BELL 3852

Hartman Johanna S, b 2107 Dancy ter
Hartnett James P (Mary R), clk Morris Baker, h 32 W Beaver
HARTRIDGE AUGUSTUS G (Grace P), Attorney-at-Law 515 West Bldg, Tel Bell 454, h 1430 Park, Tel Bell 3380-L
*Hartridge Emma C (wid), h 2151 Moncrief av
Hartridge Helen S, b 846 Riverside av
Hartridge John E (Susan; John E and Julian Hartridge), h 846 Riverside av
Hartridge John E jr, ins, b 846 Riverside av
HARTRIDGE JOHN E & JULIAN, Attorneys-at-Law 302-304-306 Bisbee Bldg, Tel Bell 30
Hartridge Julian (John E and Julian Hartridge), b 846 Riverside av
Hartridge L'Engle, real est 511 Bisbee bldg, b 846 Riverside av
Hartridge Sue Patti, b 1751 Herschell
Hartridge Susan L, b 1430 Park
Hartridge Theodore, clk, b 846 Riverside av
*Hartridge Wm (m), fisherman, h 1530 E Beaver
Hartsfield C W, mtrmn, b J P Hartsfield
Hartsfield John P (Kate), billpstr, h 14th n w cor Fisher
Hartsfield Joseph D G, mtrmn, h 439 Magnolia
Hartsfield Josie B, b J P Hartsfield
Hartsfield Robert L (Myrtle), rodman City Water Dept, h 2720 Evergreen av
Hartsook Edith, restr basement Heard Bank bldg, r 204 E Duval
Hartwig Harry C (Ethel), grocer 2187 Lydia, h 2189 same

Harris-Cantrell Hardware Co.
COMPLETE LINE OF BUILDERS' SUPPLIES
B. P. S. PAINTS KEEN KUTTER EDGED TOOLS
508 MAIN STREET TELS: BELL 5097; AUTO. M-1097

GMC TRUCKS
General Motor Truck Garage & Sales Co.
H. C. YEARGAIN, Propr. 14 1-2 S. Laura Tels. Bell 6620, Auto M. 1236
A LINE OF SERVICE TRUCKS
CONTRACT for HAULING

STINSON ELECTRIC CO. WHOLESALE AND RETAIL ELECTRIC SUPPLIES
37 W. FORSYTH STREET TELS. BELL 477 AUTO M. 3477

Furniture of the Better Grade See CHADWICK'S
ALSO RUGS AND LINOLEUMS. Agents Grand Rapids Furniture. 7-9 E. Bay St. Phone 330

Hartz Henry J, slsmn Cohen Bros, b 511 W Monroe
Harvard Grover C (Lollie), sawfiler, h 2034 Walnut
Harvey Andrew J, plumber, b 1438 W Church
Harvey Andrew N (Bertha), cond, h 517 Lackawanna av
Harvey Beulah N, steno E O Painter Fert Co, b 1511 Walnut
Harvey Charles B (Dora), mtrmn, h 223 Dora
Harvey David (Mamie), wtchmn, h 1653 E Beaver
Harvey Dennis T (Alice), lab, h 1603 Enterprise
Harvey Elizabeth Mrs, h Buffalo av, Panama
Harvey Elizabeth C, steno Adder Mach Co, b 115 S King
*Harvey Emma, lndrs, h 1030 Broad
Harvey Erlis R (Eva), mtrmn, h 521 Magnolia
Harvey George M (Anna), eng, h s s Park 1 w of Perry av
Harvey Georgia H, clk C A Powers, b G M Harvey
*Harvey Herman (m), lab, h 821 Spearing
Harvey James J (Ellen), wood 230 Johnson, h 1371 W Church
Harvey Jesse J, clk Cummer Lbr Co, h Milldale
Harvey John H (Edith), plmbr, h 1047 W Duval
Harvey Lottie, clk C A Powers, b G M Harvey
Harvey Louis O, cond, b 538 Riverside av
Harvey Lydia L (wid Hazel H), h 1511 Walnut
Harvey L Bailey, farmer, h s s 1st 1 w of Robinson av
Harvey Mabel, nurse St Luke's Hospital
Harvey Walter F (Ada; W F Harvey Co), h 1711 Enterprise
Harvey Wm B, musician, b L B Harvey
Harvey Wm L (Alice F), supt Cable Piano Co, h 501 E 2d

SEEDS E. A. MARTIN SEED CO.
BELL PHONE 4277 — 206 EAST BAY ST. — AUTO. M-2368
Garden, Field and Flower Seed, Poultry Supplies and Remedies, Hay; Grain and Feed
Incubators

Harvey W F Co (W F Harvey), grocers 1711 Enterprise
Harvin Charles F (Florence), carp, h 740 Grape
Harvin Elise, phone opr, b 740 Grape
*Harvin Henry (m), lab, h w s Central av 9 s of Lackawanna av
Harvin James A, messr W U Tel Co, b 740 Grape
Harwell David F (Emma D), phys 14 Bisbee bldg, 7 Laura, h 445 E 7th
Harwell Ellen, tchr Duval High Sch, b 215 E 7th
Harwell Grace W, steno John E & Julian Hartridge, b 215 E 7th
Harwell Jean, tchr, b 215 E 7th
Harwell Susan R (wid W F), h 215 E 7th
Harwick Annette (wid Lucius A), h 1831 Hill
Harwick Annie L, student, b 918 Park
Harwick Flora A, steno, b 1831 Hill
Harwick Wm H (Ellen T; Harwick & Jennings), h 918 Park
Harwick & Jennings (W H Harwick, F E Jennings), attys 413 West bldg
Haselton Walter, millhd, r 1708 Main
Haselwood Irving S (Grace E), dairy St John's Park, h same
Haskell Edward G, steno Barnett Natl Bank, b 1023 E Adams
Haskell Fred W, mach T Murphy Iron Wks, b 802 E Duval
HASKELL LYMAN G (Minnie), Physical Director Y M C A and Supervisor of Recreation, h Ortega bldv, Ortega
Haskell Minnie C (wid Ferdinand), h 1023 E Adams
*Haskell Thomas (m), lab, h n s 21st 2 e of Allen
Haskell Wm S (Mabel), photo engraver Wrigley, r 902 Laura

Walker Distributing Co. Licensed Distributors
Members of the Certified Mailing Bureau
403 Main St. Store Room 34 E Union Members Exclusive Distributors Association
Phones Bell 839, Auto M1839 & M1854 Guaranteed by Molton's National Agency

Best at Lowest Prices in—
LUMBER, LATH, SHINGLES, MOULDINGS, ETC.
MAHONEY LUMBER CO.
Yards: Acorn, near Enterprise St. Take Hogan St. Car Phone, Bell 4986

*Haskin James H (m), plstr, h 1108 (1107) Missouri
Haskins Annie, b J H Haskins
Haskins Henry (Marie), gasftr, h 2941 Evergreen av
Haskins John, lamp tndr, b J H Haskins
Haskins Joseph H (Jennie), truck repr, h e s I, 1 s of 12th
Haskins Mary A (wid J L), h 335 May
*Haston Mary (wid), dom, r 1730 Illinois
Hassan Ali, pdlr, b 1250 W Church
Hassen Bellel, pdlr, b 1244 W Duval
Hasson Harry (Katherine), sls mgr Armour Fertz Wks, h Ortega blvd, Ortega
Hastings Albert, cook, b Panama
Hastings Bertha M (wid Herbert A), h 301 E 17th
Hastings Harvey W (Sarah J), pntr, h e s Challen av 4 n of Park
Hastings Jennie, housekpr, b 121 E Duval
Hat Shop The Inc, G L Dickerson pres, Mrs Alberta Farrow sec and treas, 114 Laura
Hatch D O, asst eng Commodores Point Terml Co, r 216 Parker
Hatch Ernest B (Annie M), phys 11 Broad, h 318 Clay
Hatch Mary J (wid Elton B), h 518 Laura
*Hatch Theodore, lab, b 135 Cleveland
Hatchel Grace B, b 430 Cedar
Hatchel Mamfra H (wid Silas A), h 430 Cedar
Hatcher Annie L, steno Frank E Wood Co, r Y W C A
*Hatcher Diana (wid), h 1142 Florida av
Hatcher Edward L (Daisy), lumber inspr, h Amy av, Panama
Hatcher Elma F Mrs, b 3005 Hubbard
Hatcher Geraldine, student, b 44 E 5th
Hatcher LeRoy (Bessie), foremn, h 1 Cummer av, Milldale
HATCHER THOMAS K (Jessie), Sec-Treas J G Permenter Co, h 44 E 5th
Hatem Julia (wid George), grocer 539 E Bay, h same
Hathaway Clarence M (Laura), blksmith S & A Lbr Co, b 2109 Bridier
Hathaway Fons A (Annie), supt Board of Public Instruction, h 1446 Oak
Hathaway Fred H (Maude M), lino opr Metropolis, h 1815 Lackawanna av
Hathaway James W, clk Am Agrl Chem Co, r Forsyth apts
Hathaway Warren W (Martha), mgr Am Agrl Chem Co, r Hotel Seneca
Hathcock Carson S, car inspr S A L, h 11 Crystal av
Hathcock Charles F, baker Am Bakeries Co
Hathcock Clarence, student, b 3506 Perry
Hathcock Clarence L, mach, b 2325 Pearl
*Hathcock John, lab, r 808-A Eagle
*Hathcock Lilla, cook, r 421 Bloxham
Hathcock Wm J (Effie), slsmn Dozier & Gay Paint Co, h 2325 Pearl
Hatt Otto W (Kate), tile layer, h 518 E Monroe
Hattem George, musician, h 417 E 8th
Hatter Mary H, tchr Central Gram Sch, h 426 E Adams
Hatter Sarah S (wid Wm B), h 426 E Adams
Hatting Frank R, barber H G Horton, r 817 W Adams
*Hatton Baker (m), lab, h 516 Bismarck pl
Hatton Harold, farmer, b 502 MacDuff av
Hatton Harry H (Elizabeth), agt Natl Life Ins Co, h 502 MacDuff av

JACKSONVILLE CONCRETE CO. 530 RIVERSIDE AVE. PHONE 678
JAX. CONCRETE CO.
SIDEWALKS, CONCRETE BLOCKS, Etc.
530 Riverside Ave.
F. C. HEDRICK, Mgr.
Bell Tel. 678
Auto R1353
JACKSONVILLE CONCRETE CO. 530 RIVERSIDE AVE. PHONE 678

W. Mulford Marsh ARCHITECT
338 St. James Bldg. Phone, Auto M-3345

JAMES N. COONS
Plumbing, Heating, Roofing
22 OCEAN ST. PHONE, BELL 2279
LET COONS DO IT

HAVANA HAT CO.
Soft and Stiff Fur Felt Hats Made to Measure
OLD HATS MADE NEW
Panama Hats Cleaned and Blocked
Phone Bell 7533
145 Broad Street Jacksonville, Florida

GLASS
ALL KINDS FOR BUILDING PURPOSES

*Hatton Robert (m), lab, h 205 Oak
Hatton Roy D, baggagemn, b 502 MacDuff av
Hatton Walter, pntr, b 502 MacDuff av
Hattrich Stephen C (Pansy), bkpr Jax Motor Car Co, h 1721 Market
Haugaard John, supt F W Long & Co, b 728 W Monroe
*Haugabook K S (m), porter, h 812 Nadia
Haughton, see also Houghton
Haughton Clifford B, clk Atl Natl Bank, b 249 Phelps

SAMUEL C. TAYLOR
14 OCEAN ST.
PHONES: Bell 1773, Auto M 1773
THE RENTING AGENT
INSURANCE
REAL ESTATE and LOANS

Haughton Malachi H (Lucy), clk Barnett Natl Bank, h 1938 Herschell
Haughton Matthew H (Emily H), real est 9 Main, h 249 Phelps
*Haulmon James (m), lab, h 707 (1208) Griffin av
Haun Wilbur F, carp, b 1563 Phyllis
*Hauser Mary, lndrs, h 754 W State
*Hauser Rosa, cook, b 754 W State
Hausmann Amelia, b 1117 Oak
Hausmann Ernest (Harriett), h 1117 Oak
Haut Emil (Eusebia), tailor, h 305 Van Buren
Havaird Maude, dressmkr, r Y W C A
HAVANA HAT CO, John Adelberger Propr, Hatters, Hat Renovating and Men's Furnishings 145 Broad, Tel Bell 7533
Havener Clifford F (Alice), film opr Imperial, h 433 E Church
Havens Clara W Mrs, treas Auto Filling Co, b 2121 Herschell
Havens Elizabeth D (wid O Pierre; Havens Studio), h 35 W Church
Havens Henry W (Clara W), v-pres Auto Filling Co, slsmn Sinkler-Price Co, b 2121 Herschell
Havens John S (Carrie), eng, h 1812 Post
Havens Studio (Elizabeth D Havens), 117 W Bay
Haviland Lidia S M (wid Thomas T), b 400 W Beaver
Haward Fred W (Lula), h Ortega blvd, Ortega
Hawes Bruce E (Eva E; Hawes Wood Yard), h 1345 Market
Hawes Wood Yard (B E Hawes), E 3d s w cor Clark
*Hawkes Charles, porter, b 1220 Corning
*Hawkins Benjamin J (m), barber, h 538 Charles

FRENCH MIRROR PLATE GLASS CO.
MIRRORS, SILVERING, RESILVERING
535-537 E. BAY ST. TELS. BELL 1572, AUTO M 1572

E. G. GOLDER
Successor to COONS & GOLDER
PLUMBING HEATING FIRE ESCAPES RE-TINNING COPPERS
16 E. Adams
Both Phones

PHONE 388 327 LAURA STREET, OPPOSITE HEMMING PARK
SABUT TIRE & SUPPLY CO.
TIRES SUPPLIES VULCANIZING

*Hawkins Charles (m), lab, h 613 Madison
Hawkins Charles W, dry clnr 128 Hogan, r 130 same
*Hawkins Clara (wid), lndsr, h 22 Barber
*Hawkins Daniel (m), lab, h 425 Dewdrop
*Hawkins Edward (m), lab, h 135 (136) Magnolia
Hawkins Elizabeth G Mrs, jeweler 23 Hogan, r Seminole Hotel
Hawkins Frank M (Lola J), acct 618 Heard Bank bldg, sec Building Material Men's Assn, h 223 Rosselle
*Hawkins George (m), car clnr, h 326 Park
*Hawkins George, lab, h 1015 Griffin av
*Hawkins Graham, lab, h 1414 Grover av
*Hawkins Green (m), tmstr, h n s 24th 3 e of Fisher
*Hawkins Henry (m), carp, h 1819 Prince
*Hawkins Henry, porter, h 802-A Eagle
Hawkins Henry T (Julia), h 2119 Fisher
*Hawkins Herbert, lab S'field Bakery Co
Hawkins Herbert B (Elizabeth G), r Seminole Hotel
*Hawkins H Walter (m), carrier P O, h 324 E Ashley
*Hawkins James (m), lab, h 538 W Union
*Hawkins Jesse (m), lab, r 1232 E Union
Hawkins John (Ethel), barber Palace Barber Shop, r 1334 Main
*Hawkins John E (m; Miller's Drug Store), h 2201 Mars av
Hawkins John L, clk S A L, b 36 W Duval
*Hawkins Julia, tchr, b Green Hawkins
Hawkins Katherine, b 223 Rosselle
*Hawkins Lena (wid), lndrs, h rr 728 Bloxham
*Hawkins Maggie (wid), dom, h 1126½ Madison
*Hawkins Mamie (wid), grocer, h Fisher n e cor 22d
*Hawkins Mary (wid), lndrs, h 627 Franklin
*Hawkins Nathaniel (m), grocer, h 168 E Union
Hawkins Pearl F, tchr Miss Jacobi's School, b 219 W Beaver
*Hawkins Samuel J (m), butcher, h 1644 D
*Hawkins Sarah, dressmkr 705 Jefferson, h same
*Hawkins Sarah, nurse Duval County Hospital, h same
Hawkins Sarah A (wid Thomas), h 219 W Beaver
Hawkins Thelma S (wid H D), h 32 E 9th
*Hawkins Thomas J (m), fish and oysters 1116 Jessie, h 1226 Hickory
Hawkins Tracey J, student, b 223 Rosselle
Hawkins Verne H, slsmn Furchgott's, r 1334 Main
HAWKINS WALTER (Laura), Fancy Fruits and Vegetables, "Send a Box Home," 224 W Bay, Tel Bell 1663 and 130 Hogan, h 1040 Oak, Tel Bell 460-J
Hawkins Walter jr, ship clk Ford Motor Co, b 1040 Oak
*Hawkins Washington J (m), clk, h 409 Grover av
Hawkins Wm (Margaret), musician, h 35 E Church
*Hawkins Wm, driver, r 14½ E State
Hawkins Wm A jr, clk City Water Dept, r Forsyth apts
*Hawkins Wm H (m), waiter, h 705 Jefferson
Hawkins Wm P (Ida), clk Standard Oil Co, h 1609 Market
Hawley Burt L (Anna), sawyer, r K A Phillips
Hawley Clifton H (Selena), ins, h 1827 Hill
*Hawley Edward (m), lab, h e s MacDuff av 4 n of Live Oak
*Hawley Jared, lab, b Edward Hawley
Hawley Wm F, real est 120 W Bay, res Gilmore, Fla
Haworth Albert, dftsmn Fla-Schub Concrete Constr Co, r 202 E 1st
Hawthorne Eva (wid James), b 638 Copeland

PORTAGE TIRES
Guaranteed 5,000 Miles Phones Bell 4373, Auto M 2617
ACCESSORIES
VULCANIZING
SERVICE CARS
68% GASOLINE
GEO. M. ADAMS
Portage Tire Co.
10 E. DUVAL STREET
CHAS. M. SHINE

C. H. HOUGHTON GEO. M. PRICE
Jacksonville Plumbing Supply Co.
C. H. HOUGHTON, Licensed Plumber
15 Julia St. Phones Bell 569, Auto M 8113
PLUMBING, ROOFING, Steam and Gas Fitting

DUVAL IRON WORKS
Oscar Rubin C. J. Eppert
Machinist, Blacksmith & Boiler Works
Bell Phone 4491 126 W. Bay
OXY-ACETYLENE WELDING AND CUTTING

A. J. CESERY
PLAIN AND ORNAMENTAL PLASTER AND CEMENT WORK. CERAMIC TILE, MARBLE, ETC. PLASTER CAPITALS ALL SIZES, ALL SHAPES ALWAYS IN STOCK
TELEPHONE, BELL 1250
JACKSONVILLE, FLORIDA
OFFICE AND FACTORY, FOOT OF EAST BAY STREET

*Hawthorne Lina, boarding, h 101½ Johnson
Hay Allen S (Hay's Pharmacy), confr 839 King's rd, h 906 Davis
Hay Allie G, cashr Cohen Bros, r 222 Ocean
Hay Charles H (Ella), drugs 901 Julia, h 2017 Spearing
Hay Estelle (wid John Q), b 1050 W Adams
Hay E Stanwix (Regina), sls mgr Drew's, h 1741 Laura
Hay Henry H (Sarah), marine eng, h 1839 Silver
Hay Robert L (Hattie E), slsmn Hotel Supply Co, h 28 W 3d
Hay Ruth L, b 28 W 3d
Hay R Brooks, asst claim agt Jax Trac Co, b 28 W 3d
Hay Sallie, b 432 E Church
Hay Vernon H, pressfdr Dennis Prtg Co, b 1050 W Monroe
Hay's Pharmacy, A S Hay propr, 901 King's rd
Hayden Eugenia, b 2332 Silver
Hayden Jesse J (Ruby), flagmn, h 627 Crystal av
Hayden O'Neal P (Lucy), foremn, h 2332 Silver
Haydock John G (Eva M), mgr Hotel Jackson, r same
Hayes, see also Hays
*Hayes Arthur, lab, b 1009 W Forsyth
Hayes Birdie B Mrs, nurse De Soto Sanitorium
*Hayes Charles, waiter, b 609 W Union
*Hayes Christopher, pntr, b 131 E Union
Hayes Columbus C (Rachel), lab, h Whitaker, Panama
*Hayes Curtis, baker, b 1039 W Ashley
Hayes Cyril (Gladys M), clk Kingan & Co, h 1021 E Church
*Hayes Dahlsenna (wid), lndrs, h 918 Broad
*Hayes Daniel (m), house mover, h 400 Eagle
Hayes Daniel J (Ruth), foremn Fla Optical Co, r 149 Phelps
*Hayes David, hackman, b 1039 W Ashley
*Hayes Edward (m), lab, h 1430 E 3d
*Hayes Edward, porter, b 1039 W Ashley
*Hayes Edward, swtchmn, b 215 Myrtle av
*Hayes Eugene, porter, r 1266 Davis
*Hayes George (m), lab, h 1719 Franklin la
Hayes Gordon B, lab, b C C Hayes
Hayes Harold, clk Kress, b 119 Newnan
*Hayes Harvey (m), driver, h 1058 Ionia
Hayes Hilkiah W (Carrie), carp, h 201 E 16th
*Hayes James (m), lab, h 1740 Harrison
*Hayes John (m), lab, h 1014 Clay
*Hayes John W, lab, b 1426 Jefferson
*Hayes Lavinia (wid), maid, h 232 E Beaver
*Hayes Lucius (m), brklyr, h 1022 W Union
*Hayes Mamie (wid), maid St Luke's Hospital
*Hayes Minnie J, tchr Edward Waters College, b same
Hayes Ocie O (Aida), installer Bell Tel Co, h 201 E 16th
Hayes Otto M, adv mgr Facts and Figures, b C C Hayes, Panama
Hayes Ruth B Mrs, slsldy Cohen Bros, b 149 Phelps
*Hayes Samuel R (m), carpetlyr, h 522 E Church
Hayes Stephen A (Mary), mach S A L, h 924 Oak
*Hayes Theresa, dom, b 1319 Jefferson
*Hayes Thomas (m), lab, b 574 Spruce
*Hayes Wallace S (m), carrier P O, b 313 E 1st
*Hayes Wm, lab, h Morgan's qtrs
*Hayes Wm (m), shoemkr 497½ S Myrtle av, h 542 Spruce
*Hayes Wm, waiter, b 112 W State
Haygood, see also Hagood
Haygood Ellen Z, cashr Cohen Bros, b 705 Julia

ALLIGATOR GOODS
Florida Trunk Mfg. Co.
115 WEST BAY ST.
Both Phones 1005

LUMBER Mahoney Lumber Co.
SERVICE, QUALITY. GET OUR PRICES
YARDS: ACORN, NEAR ENTERPRISE ST.
Take Hogan Street Car. Phone, Bell 4986

*Haygood John, driver, b 425 W Union
Haygood John F, boilermkr S A L, b 705 Julia
Haygood Willie, cashr Cohen Bros, b 705 Julia
Haymans Joseph J, v-pres Operators Naval Stores Co, res Gainesville, Fla
Hayner Distilling Co, J L Conover mgr, 334 E Bay
Haynes, see also Haines
*Haynes Andrew (m), stevedore, h 1212 Oakley
*Haynes Annie (wid), lndrs, r 517 Bloxham
Haynes Bayless W (Annie), v-pres Wilson & Toomer Fertz Co, sec Mason Forwarding Co, h 1822 Park
Haynes B Frank jr (Edith), bkpr Sou States Bag Co, h 748 Talleyrand av
Haynes Caldwell (Mary D; Lawrence Haynes & Son), h 1499 Park
*Haynes Edward (m), lab, h 908 Albert
*Haynes Ellen (wid), h 125 North
*Haynes Frank (m), chauf, h 1510 Lackawanna av
*Haynes Frank (m), chef, r 622 W Church
*Haynes James (m), lab, h 420 Dewdrop
*Haynes John (m), driver, h 814 Clay
*Haynes Joseph (m), lab, h 559 Bloxham
Haynes Lawrence (Kate M; Lawrence Haynes & Son), h 399 W Duval
HAYNES LAWRENCE & SON (Lawrence and Caldwell Haynes) Fire Insurance 901-903 Fla Life Bldg, Tels Bell 21, Auto M 1221
Haynes L H, chauf, r 409 W Bay
*Haynes Mabel, h 106 Lee
Haynes Phill L, clk Baker & Holmes Co, b 1822 Park
*Haynes Ules (m), lab, h 1624 (1635) Cemetery
*Haynes Wm, reprmn, r 125 North
Haynes Wm C, asst U S Weather Bureau, b 2222 Perry
Haynesworth Charles G, cond Pullman Co, b 138 E 16th
Haynesworth Fannie G (wid C G), h 138 E 16th
Haynesworth Joseph D (Irene), asst cashr S A L frt depot, b 138 E 16th
Hays, see also Hayes
*Hays Eli, lab, b 1534 Spearing
*Hays James (m), swtchmn, h 413 Charles
*Hays Nannie, dom, h 501 Dewdrop
Hayward, see also Heyward
Hayward Francis G (Mary E), h 1562 Riverside av
*Hayward Idina (wid), lndrs, h 933 E Union
*Hayward John A (m), cook, h e s Main nr 41st
*Hayward John E (m), cook, h 21st n e cor Allen
*Hayward Louis, fish, b 1108 Ward
*Hayward Robert (m), lab, h 22d n w cor Allen
*Hayward Wm (m), blksmith, h 805 Ionia
*Haywood Benjamin (m), lab, h Talleyrand av s of Ostrich Farm
*Haywood Eddie, lab, b Benjamin Haywood
*Haywood Emanuel, lab, h 1439 Jessie
*Haywood Hattie, lndrs, b 7 McKinley
*Haywood Henry, lab, r 801 Fairfield
*Haywood John (m), lab, h 1008 Cedar
*Haywood Laura, grocer 1435 E 12th, h same
*Haywood Robert, lab, h Talleyrand av s of Ostrich Farm
*Haywood Rose, lndrs, h 707 W Forsyth

GIBBS GAS ENGINE CO., of Fla.
POWER MACHINERY
26 S. MAIN ST.
Tels., Bell 5011
Auto M. 1497

PURITY ICE CREAM & DAIRY CO.
Pure Milk and Cream
THE VELVET KIND ICE CREAM
Reg. U. S. Pat. Office
Both Phones

SIGNS MOTT, JR. BLTN. SYSTEM
OF ALL KINDS OUTDOOR ADVERTISERS 31 W. Forsyth St.

*Haywood Samuel (m), pilot, h 1435 E 12th
*Haywood Thomas (m), lab, h 1612 Cemetery
*Haywood Wesley L (m), driver, h 1221 Franklin
*Haywood Wm (m), lab, h 709 Palm
*Hazard Eli (m), lab, h 1103 Finkelstein la
Hazard Lydia B (wid Ernest), h 339 Cottage av
*Hazel Frank, bicycle repr, h s s Stone 3 e of Buckman
Hazel Janie, b 1513 Lackawanna av
*Hazel Joseph, lab, h 1009 W Beaver
*Hazel Wm M (m), plasterer, h 836 Bridier
*Hazelhurst Wm (m), grocer 1827 Davis, h same
Hazelton Frank N (Alexina), vessel capt Howard Trans Co, b 201 St John's av, S J
*Hazelton Harry, lab, b 1502 E 3d
*Hazelton Missouri (wid), lndrs, h 1502 E 3d
Hazelton Walter L (Malvia), slsmn, h 1638 Clark
*Hazelwood Marcellus M (m), cook shop 126 Johnson, h same
Hazen Katie, cook, b 605 Main
*Hazer Janie, dom, r 810 Argyle
Hazouri Abdullah M (Rosa), grocer 902 W Monroe, h same
Hazouri Abraham (Lizzie), gro 500 Woodlawn av, h same
Hazouri Abraham E, grocer 1073 W Ashley, h 1071 same
Hazouri Adela J (Belia), gro 950 W Ashley, h same
Hazouri Annie, clk, b 1442 W Adams
Hazouri Annie (wid John), b 950 W Ashley
Hazouri Charles (Mary), gro 1300 W Adams, h same
Hazouri Charles J, slsmn Jacob Hazouri, b 732 Davis
Hazouri Jacob (Rosa), gro 732 Davis, h same
Hazouri John (Nezza), gro 1442 W Adams, h same
Hazouri Louis (Mary), gro 908 Davis, h same
Hazouri Mary (wid Louis), b 1071 W Ashley
Hazouri Michael (Edna), gro 1071 W Church, h 1073 W Ashley
Hazouri Michael J (Mary), gro 825 Talleyrand av, h 821 same
Hazouri Niame, clk, b 1071 W Ashley
Head Jean Mrs, solr, r 117 Ocean
Head J Lloyd (Bettie), sec and treas Hutchinson Shoe Co, h 121 W 7th
Head Wm P, clk, b 121 W 7th
Heagy James C (Mabel), contr, h 2203 Lydia
Heagy John A, bkpr Prest-O-Lite Co, b 239 E Ashley
Heagy Mary R, steno Jax Trac Co, b 329 E Forsyth
Heagy Willie A, steno Bond & Bours Co, b 329 E Forsyth
Healey Annie (wid James), h 727 E Church
Healey Daniel E (Hanna), buyer Cohen Bros, h 245 Phelps
Healey James R, oiler, b 727 E Church
Healey Margaret Mrs, h 3, 2d fl, 111 E Forsyth
*Heard Abraham (Heard & Snyder), b 1636 Louisiana
*Heard Alonzo, porter, h 329 Park
Heard Bevelle, tchr S'field Gram Sch, b 229 E 3d
*Heard B J (m), lab P O, h 319 E Ashley
Heard Carolyn C, student, b 229 E 3d
*Heard Clarissa, h 1636 Louisiana
Heard Dewey, b 345 Lime
*Heard Edwin, plasterer, h 316 Claude
Heard Investment Co, J J Heard pres, E H Tomlinson sec-treas, ground fl Heard Bank bldg
*Heard Isaac J (m), brklyr, b 1636 Louisiana
Heard James N, student, b 1159 Riverside av

B. E. Hardacre Company | Real Estate, Insurance Loans, Surety Bonds
ROOMS 314-15-16 DUVAL BLDG. PHONE 577

JOHN A. HALL, Certified Public Accountant
Audits, Accounting Systems, Examinations
416 HEARD BANK BLDG.
BELL PHONE 3836

HEARD JOHN J (Annie Lowe), Pres Heard Natl Bank, h 1159 Riverside av, Tel Bell 5210
HEARD NATIONAL BANK, J J Heard Pres, W B Sadler, C A Faircloth and T S Roberts Vice-Presidents, John M Bell Cashr, George C Marlitt Asst Cashr, W Forsyth s w cor Laura, Tel Bell 3919
Heard National Bank Building, Forsyth s w cor Laura
HEARD NATIONAL BANK BUILDING (Office), H G Perring Mgr, 711 Heard Bank Bldg
Heard Julia M, student, b 1159 Riverside av
Heard Norman C, student, b 345 Lime
Heard Wm A (Sallie D), b 1159 Riverside av
Heard Wm A jr, clk, b 1159 Riverside av
Heard Wm H (Ada), foremn Fla Cotton Oil Co, h 345 Lime
*Heard & Snyder (Abraham Heard, John Snyder), soft drinks 616 W Ashley
Hearin Jay L, slsmn Swift & Co, b 426 E Duval
*Hearn Beeman J (m), clk P O, h 317 E Ashley
Hearn Henry, clk, b 909 Laura
*Hearn Israel (m), lab, b 1311½ W Monroe
*Hearn James, pntr, b 1434 E Church
*Hearn Jeff (m), plasterer, h 816 Hickory
Hearn Mary Mrs, b 909 Laura
*Hearn Rosa (wid), lndrs, h 1434 E Church
*Hearn Wesley E, clk, b 810 Market
*Hearns Amelia (wid), lndrs, h 909 Johnson

J. P. Campbell
Main Office, Factory and Warehouse, Union Terminal Building. Branch Office and Display Room 111 W. Duval.
MODERN Fruit Packing House Machinery

*Hearns Belle (wid), dom, h 1323 Jefferson
*Hearns Eugene C, porter, b 1240 W Union
Hearst, see also Hurst
Hearst Ernest J (Leila), furn broker, h 6, 16 E Church
*Hearst Joshua G (m), clk, h 313 W Union
*Hearst Mary, cook LeRoy Hotel
Hearst Walter J, cond J T Co, b 216 Riverside av
*Heath Arthur L (m), blksmith, h 1027 W Forsyth
Heath Edna, slsldy, b 218 W Union
Heath Euphemie F, b 324 Riverside av
*Heath Frank L (m), porter, h 1426 E Church
*Heath Frederick (m), butler 1339 Laura
*Heath Joseph, lab, b Mack Frazier
*Heath Walter, porter, r 723 W Ashley
*Heatley Conrad, caddie, b 1031 Van Buren
Heaton Mary L Mrs, gro 1546 E Church, h same
Hebb Harry W (Frances), chf clk Merrill-Stevens Co, h 16 Osceola
Hebblen Laura, clk, r 37 W Adams
Hebert Joseph A (Mabel), plant supervisor Bell Tel Co, h 1521 Silver
Hebrew Cemetery, Rock rd n of city
Hebrew School, Hyman Rosenberg prin, Duval n w cor Jefferson
Hedengren Axel G, tailor, b 810 Parker
Hedengren A Waldemar (Mary J), tailor 111 W Bay, h 319 Rosselle

HUTCHINSON AUDIT CO.
352-354 St. James Bldg.
Phone, Auto M 1959
Auditors and Accountants

CUMMER LUMBER COMPANY
Manufacturers of Rough and Dressed YELLOW PINE LUMBER and TIMBER. ALSO VEGETABLE CRATES OF ALL DESCRIPTIONS

Automobile Ambulance Service

220 E. Monroe **MARCUS CONANT CO., Undertakers** Phones 11 and 2240

ELLIS, CURTIS & KOOKER
Civil Engineers and Surveyors
Drainage and Highway Sewerage
and Railroad Blue Prints
Rooms 211 to 215 Florida Fire & Casualty Bldg. Phone 948

Hedgepeth Luther S, foremn Union Depot, b 400 W Ashley
Hedinger Charles J (Cora B), fire dept, h 511 Florida av
Hedrick C L, millhd, b Cummer's Hotel
Hedrick Ella A (wid A J), b 2403 St John's av
HEDRICK FRED C (Edith W; Hedrick Realty Co), Pres and Mgr Jacksonville Concrete Co, h 2403 St John's av, Tel Bell 6240-J
Hedrick Howell, slsmn Hall Tailoring Co, r Y M C A
Hedrick Investment Co, H A Renfroe pres, J R Davidson jr v-pres, Stephen E Foster sec, 211 Heard Bank bldg
Hedrick Kate, b 116 E Adams
HEDRICK REALTY CO (F C Hedrick), 530 Riverside av, Tels Bell 678, Auto R 1353
Hedstrom Edward R (Bay), chf clk Port Commrs, h 1753 Hubbard
Hedstrom Margaret A, clk St George Hotel, b 340 E Adams
Heery John S (Nellie L), baggagemstr A C L, h 1642 Post
Hefferman John L (Elizabeth), eng, h Buffalo av, Panama
Hefferman Julius, b H G Weedon
Heffernan James L (Margaret), timekpr Cummer Lbr Co, h Buffalo av, Panama
Heffernan M Cecelia, b J L Heffernan
Heggie Norman M (Jeanne C), phys 24 Buckman bldg, h 1207 Riverside av
Heidenreich Bernard S (Theresa), clk T H Sompayrac, h 1007 E Beaver
Heidenreich John C, bkpr Times-Union, b 1007 E Beaver

THE LETTER SHOP
The Multigraph Office of Florida
12 U. S. TRUST & SAV. BANK BLDG. Both Phones 1626

Heidner Henry (Harriet), lab, h 623 Palmetto av, S J
*Heidt Eliza (wid), cook, h 1035 W Church
Heikens Georgia, musician, r Y W C A
Heim Harry W, pharm C W Gary, r 217 Osceola
Heinberg Benjamin F, clk Maeger & Hunnicutt, r 707 Julia
Heinberg Fay, steno, r 707 Julia
Heins, see also Hines and Hynes
Heins Charlotte L (wid Deitrich), h 718 Cedar
Heins Dora (wid August), b 825 Julia
Heins Ernest W, clk Charles Blum Co, b 728 W Monroe
Heins Rosa, b 825 Julia
Heintz Frank J (Haley & Heintz), b 1464 Park
Heitzler Joseph (Ida), h 518 W Ashley
Hellas Harry (Elizabeth), waiter, r 224 Newnan
Hellenthal August (Ellen), h 420 Donald
Heller Alex B (Blanche M), mgr, h 153 W 8th
Heller Belle Mrs, bkpr Pura Water Co, h 662 W Monroe
Heller Charles H, bakery 916 W Church, h same
Heller Fleurette M, b 153 W 8th
Heller Harry W (Belle), agt Interstate News Co, r 662 W Monroe
Heller Jacob H (Rosa), h 685 W Monroe
Heller Marion E, slsldy Furchgott's, b 685 W Monroe
Heller Morris, student, b 685 W Monroe
Heller Nathan I (Clara), clk M Ossinsky, b 26 W Union
Helmey Barto W (May), mach S A L, r 841 W Monroe

Planco Printery
28 EAST BAY STREET

MAHONEY LUMBER CO.
WE WILL SAVE YOU MONEY
Yards: Acorn, near Enterprise St. Take Hogan St. Car Phone, Bell 4986

Helsel Margaret, dom 2015 Riverside av
*Helton Amos (m), lab, h 111 Stuart
Helton R Clyde (Pearl), cond, h 301 Riverside av
Helvenston Thaddeus, h 2028 Green av
Helvenston Whitfield W (Lula), auditor U S Eng office, h n s 29th 2 w of Main
Helveston Estelle (wid Galvin), h Lawton av, Panama
Helveston Eugene, millhd, b Lawton av, Panama
Helveston Jane Mrs, b Lawton av, Panama
Helveston Joseph, millhd, b Lawton av, Panama
Hembrow Harry, r 626 Talleyrand av
*Hemby Amos (m), hackman, h s s 24th 1 w of Davis
*Hemby Ira, lab, r 925 Newnan
*Hemby Robert M (m), porter, h 925 Newnan
Hemer Abraham, clk, b 311 Lee
Hemer Benjamin (Ida), meatctr, h 311 Lee
Hemer Bessie, clk, b 311 Lee
Hemer Louis, clk, b 311 Lee
Hemming Elberta, tchr S'field Gram Sch, b 1528 Walnut
Hemming Elwood D (Jennie), real est 601 Atl Natl Bank bldg, h 225 W 10th
Hemming Julia S (wid Elbert A), h 1528 Walnut
Hemming Julian W (Eula B), com trav, b 1528 Walnut
Hemming Park, e s Hogan bet Monroe and Duval
Hemming Park Academy of Dancing, C H Pettis propr, 325½ Laura
Hemming Wm W (Eula), com trav, b 1528 Walnut

INDEPENDENT LAUNDRY CO., Inc.
We are Independent of the Laundry Trust.
1060-1062 Washington St.
PHONES Bell 7200 Auto. M 2932

Hemonax Samuel, restr 609 Davis, h same
*Hemphill George, lab, r 1136 Lewis
Henchey Robert R, waiter, r 527 W Church
Henderson Abner (Jennie), contr, h n s Black Creek rd 2 e of Iver
*Henderson Albert (m), janitor, h 20 Rushing
*Henderson Annie, cook 25 Barrs
*Henderson Arthur (m), lab, h 620 Catherine
Henderson Benjamin B (Bessie D), eng Sou Ry, h 302 E 19th
Henderson Bessie, tchr, b 2311 Lackawanna av
Henderson Bessie D Mrs, grocer 302 E 19th, h same
*Henderson Charles, driver, b 1545 E Duval
*Henderson Charles, firemn, b 1098 Louisiana
*Henderson Charles (m), lab, h 5 Rushing
*Henderson Clara (wid), maid, h 632 W Church
Henderson Edgar C, clk, r 421 Main
Henderson Edward, jeweler, r 9, 421 Main
*Henderson Edward, waiter, b 1017 Julia
*Henderson Edward (m), porter, h 2229 Mars av
*Henderson Edward B (m), lab, h 742 W Beaver
*Henderson Edward J (m), porter, h 215 W Orange
*Henderson Eliza (wid), lndrs, h 531 Pleasant
*Henderson Essie, lndrs, h 1675 Van Buren
*Henderson Eva, cook, h 1116 (1119) Oakley
*Henderson Fannie, cook, h 1728 Illinois
*Henderson Frank, b 632 W Church

LIVINGSTON, YONGE CO.
ELECTRIC LIGHTING FIXTURES AND LAMPS
18-20 EAST ADAMS ST. PHONES: Bell 2988, Auto M-2988

Jones Lumber Co.
"Quality and Service"

Does Your Roof Leak? We Make a Specialty of Leaky Roofs
Gray Roof Paint Co. 318 Heard Bldg. Both Phones

*Henderson Frank H (m), janitor, h 228 Caroline
*Henderson Frank H jr, porter, b 228 Caroline
*Henderson Fred, presser, b 1545 E Duval
*Henderson George, lab, b 101½ Johnson
Henderson George W (Mary S), h 1621 Post
*Henderson Georgiana, lndrs, h 1033 Heyward's al
*Henderson Hattie (wid), lndrs, b 921 W Church
*Henderson Hattie, smstrs, b 720 Broad
*Henderson Henry (m), porter, h 573 W Orange
Henderson Henry W (Nora), plumber, h 1406 E Duval
*Henderson Howard (m), porter, h 627 W Orange
*Henderson Howard (m), tailor, b 131 E Union
*Henderson James, clothes clnr 639 (635) W Ashley, h 1336 3d av
*Henderson Jesse, lab, b 317 Stuart
Henderson John A, chauf, b 1501 Lackawanna av
Henderson John F (Annie), grocer 2317 Lackawanna av, h same
*Henderson John H, lab, b Josetta Mitchell
*Henderson John W, lab, b 1675 Van Buren
Henderson Joseph H, clk R M S, b 817 W Duval
Henderson Mabry G (Pearl), fire dept, h 19 Jackson
*Henderson Mary (wid), cook, h 874 Washington
*Henderson Morgan (m), lab, h 1320 Albert
*Henderson Noah (m), lab, h 816 Griffin av
*Henderson Odessa (m), lab, b 5 Richard
Henderson Pearl, nurse, r 325 E Monroe
Henderson Robert A, atty 209 Law Exchange bldg, r Y M C A

GEO. E. BROWN. Pres. B. K. HALL, Sec.
BROWN REALTY CO.
"The Home Builders"
403 St. James Bldg. Both Phones 1925
REAL ESTATE
FIRE INSURANCE
INVESTMENTS

*Henderson Shade J (m), brklyr, h w s Myrtle 1 s of 18th
*Henderson Silas jr, barber, r 638 W Ashley
*Henderson Sylvester, lab, h 1545 E Duval
*Henderson Wiley (m), barber, h 222 E State
*Henderson Wm (m), clk, h 1026 W Union
*Henderson Wm (m), firemn, r 523 Park
*Henderson Wm E (m), porter, h 17 E State
Hendley, see also Handley
Hendley Clarence W (Josephine C), h 1429 Park
*Hendon James (m), porter, h 1361 Albert
Hendon Telfair F Rev (Stella), field man State Board of Missions, h 402 Barrs
Hendricks Addie, clk, b 1130 E Church
Hendricks Caul, mtrmn, b 432 Riverside av
Hendricks E Manuel (Ellen), wtchmn, h 1422 Enterprise
Hendricks Frank B (Mildred), eng, b 102 Louisa, S J
Hendricks Franklin M (Ida V), clk, h Perry n e cor Harman av
Hendricks Gary S (Emma), h 102 Louisa, S J
Hendricks Harriet, b 517 E Adams
Hendricks James H (Emma), h 523 Davis av, S J
Hendricks J B, solr Great A & P Tea Co, b 1451 Gilmore
*Hendricks Laura E (wid), lndrs, h 1082 Clinton la
Hendricks Lila M, b 1422 Enterprise
Hendricks Thomas R (Hattie), mgr savings dept Atl Natl Bank, h 517 E Adams
Hendrickson C Robert, clk Imperial Club, r 19 E Duval

CHAS. W. KINNE
Loans Negotiated
RENTS COLLECTED
PHONE 506
FIRE INSURANCE
REAL ESTATE
1010-12 Atlantic Nat'l Bank Bldg

E. G. GOLDER
Successor to COONS & GOLDER
PLUMBING HEATING FIRE ESCAPES RE-TINNING COPPERS
16 E. Adams
Both Phones

R. L. SLAUTER PLUMBING
FURNACE & ROOF REPAIRING
131 EAST FORSYTH STREET Phones 2773 Res. 5217

Hendrix George E (Jennie May), ins agt, h 431 E 7th
HENDRIX J ETHOL, Bkpr Rhodes-Futch-Collins Furniture Co, b 225 E Duval
Hendry James A (Fannie J), propr Pulaski House, h 329 W Forsyth
Hendryx Alvin F (Ellen), lab, h 1200 E 15th
Hendryx Louis C (Edna M), wood, h 508 Tyler
Hendryx Sarah A, b 1229 Dyal
Hendryx Wm C (Mary J), h 1229 Dyal
Henkel Eva R, bkpr C B Mallard, b 426 E Duval
Henle Wm F (Mary), slsmn, h 541 Cherry av
*Henley Ananias, lab, b Alice James, S J
Henley Laurence M (Alice), plumber, h Post cor Pine Grove av
Henley Wm J (Carrie), slsmn H L Hammond, b 115 W Adams
Henn Emily (wid Frank A), b 1924 Liberty
Henn Ernest O, agt Beach & Miller Line, b 1924 Liberty
Hennegan Katheryn G, tchr, r 228 E Duval
Hennessy James J (Augusta), bkpr Sabel Bros, h 5 Plymoutl apts
Henning Guy T, inspr Sou Weight & Ins Bureau, r Y M C A
Henrioud Emma Mrs, tchr F'field Gram Sch, b 501 W Monroe
Henrioud Max L (Emma), clk Standard Oil Co, b 501 W Monro
Henriquez Raphael, cigarmkr, r 1535 Florida av
*Henry Adam, lab, h Orange n e cor G S & F Ry
*Henry Andrew, furn repr, b 410 Caroline
*Henry Anna, lndrs, h 1001 W Forsyth

JAMES & PAXON
FIRE and MARINE INSURANCE
General Insurance and Surety Bonds
Mutual Life Bldg. Phones: Bell 874, Auto M-2476

BAKER & HOLMES CO.
Wholesale Grocers and All Kinds Building Material
Phones Bell 75 and 664, Automatic M-2378 Viaduct Street

Henry Annette, tchr S'field Gram Sch, res Grand Crossing, Fla
Henry Annie F, b 145 W 3d
*Henry Charles (m), lab, b 222 E Beaver
*Henry Eddie (m), lab, h 803 Oakley
*Henry Edward (m), lab, h 710 Van Buren
Henry Edwin F (Anna), clk Jax Brewing Co, h Buffalo av, Panama
*Henry Frank (m), lab, h 1047 Run
*Henry Fred, lab, b 1068 Clinton la
Henry George (Isabella F), real est, h 145 W 3d
*Henry George (m), chauf, h 1410 Cleveland
Henry George C (Frances L), local mgr General Electric Co, h 1512 Forbes
Henry Grady W, electn Jax Trac Co, b 216 Riverside av
*Henry Harris, lab, h 420 Jackson
*Henry Haywood, cook, b 410 Caroline
*Henry James (m), lab, h 1214½ W Ashley
*Henry Jesse, waiter, b 410 Caroline
*Henry John (m), carp, h 441 Bloxham
*Henry John, lab, b James Jones
*Henry John (m), lab, h 904 Oakley
Henry John B (Mary L), station mstr Jax Terml Co, h 336 Marion av, S J
Henry J Buford, ship clk Fla Paper Co, b 924 Hogan
Henry Lanson E (Ella), pntr, h 2d av nr Alton
*Henry Leroy, reprmn, r 410 Caroline

Forsyth Street Planing Mill, Inc. Mill and Office Foot of Georgia St. Both Phones 3967
HOUSE BILLS COMPLETE
Manufacturers and Dealers in Rough and Dressed Lumber of All Kinds

Rhodes-Futch-Collins Furniture Co.
THE BIG MAIN STREET STORE
312 MAIN STREET

W. C. WARRINGTON & CO.
702 BISBEE BUILDING
TELEPHONE 1241
TRUCK FARMS
GARDEN TRACTS
CITY PROPERTY

*Henry Lewis B, waiter, h 1219 Hogan
Henry Lorin E (Augusta F), baggagemstr A C L, h 514 Lafayette
*Henry Lou (wid), dom, h 410 Caroline
*Henry Maria (wid), lndrs, h 1475 Harrison
*Henry Mary (wid), lndrs, h 408 Caroline
*Henry Nancy (wid), smstrs, h 334 E Beaver
*Henry Nellie, lndrs, b 1042 Screven
Henry Robert, mach S A L, r 722 W Monroe
*Henry Rosa, lndrs, h 6 Florence
*Henry Roy, driver, b 800 Johnson
*Henry Roy, furn repr, b 410 Caroline
*Henry Samuel (m), stevedore, h 222 E Beaver
Henry Walter L (Lula), eng, h s s 52d 3 w of Buffalo av, Panama
*Henry Wm, cook, r 123 E Beaver
Henry Wm J, foremn Jax Lbr Co, r Myrtle av cor S A L Ry
Henschen Elin, steno Wilson & Toomer, b 211 W Adams
Hensley Adolph (Emily), clk, h 835 Grape
Hensley Beverly (Elizabeth), carp, h 219 Stuart
Hensley Emily, slsldy Furchgott's, b 219 Stuart
Hensley Fritz, ironwkr, b 219 Stuart
Henson, see also Hanson and Hinson
*Henson Alfonzo (m), plstr, h 533 W Orange
Henson Bessie L, steno Bradstreet Co, b 622 Gilmore
Henson Edna L, steno Bradstreet Co, b 622 Gilmore

W. L. Ellis Moving & Storage Co. Packing and Shipping
Estimates Gladly Furnished Large Loads---Quick Service---Experienced Help
Bell Phone 6470 12th and Fisher Sts. Aut. Phone M 2259

Henson Edmond H, clk S A L, b 622 Gilmore
Henson Ella L (wid W F), h 622 Gilmore
Henson Fletcher (W Maude), chf wharf clk Clyde S S Co, h 3033 Market
Henson Fletcher jr, clk Clyde S S Co, b 3033 Market
Henson Graham E (Marion A), phys 334 St James bldg, h 832 Riverside av
Henson Mary E, steno, b 622 Gilmore
Henson Sidney L (Minnie V), pressman Times-Union, h 2165 College
Henson Wm L (Ellen N), timekpr S A L, h 2087 College
*Hentford John (m), lab, h 514 Bismarck pl
*Henton Arthur, cook, b 818 W Ashley
*Herald Thomas (m), lab, h 1402 Jefferson
Heralds of Liberty, W B Alexander agt, 111 W Forsyth
Herault Pierre, h 723 Spearing
Herbert Henry G, plmbr, b H B Clark
Herbert James L (Hazel), slsmn J G Christopher Co, h 142 Cottage av
Herbert John H (M Inez; Herbert & Bessent), h 1632 Miller av
*Herbert Rebecca (wid), dom, h 1436 Van Buren
Herbert & Bessent (J H Herbert, A F Bessent), blksmiths 119 Jefferson
HERCULES A (Virgie), Sales Agent American Seating Co, h 6, 19 E Duval
Herkimer Building, 136 E Bay

Tom Damato, Merchant Tailor
Office Phone, Auto M-1908 Residence Phone, Auto M-1137
228 WEST FORSYTH STREET, UNDER ARAGON HOTEL

MAHONEY LUMBER CO.
LUMBER, LATH, SHINGLES, MOULDINGS
YARDS: ACORN, NEAR ENTERPRISE STREET
TAKE HOGAN STREET CAR PHONE, BELL 4986

Herlong Charles W (Pauline), lumber inspr, h 1227 E 14th
Herlong Mark B (Minnie), phys 202 Professional bldg, h 1021 Oak
Herman Frederick M (Marion B), sec and treas McGraw-Herman Co, h 2208 Redwing
Herman Jacob F (Fannie), bicycle repr 611 W Adams, r 618 W Monroe
Herman Jerome (Madeline), sec-treas Bedingfield & Co, h 128 E 3d
*Herman John (m), lab, h 1405 Albert
*Herman John (m), lab, h 1656 Swift
Hernandez Antonio B, opr W U T Co, h 334 E Duval
Hernandez Basil A (Belle), with Sou Utilities Co, r 116 E Ashley
Hernandez Blanche, b 595 Delmar
Hernandez Clarence J, student, b 318 Madison
Hernandez Dolores M, b 334 E Duval
Hernandez Edith, steno, r 404 Davis
*Hernandez Edna, b 1552 W 14th
Hernandez Eugene C (Annie), gro Main n w cor 25th, h same
Hernandez F Marion, clk Sou Exp Co, b 334 E Duval
Hernandez Henry D (Clara), opr W U T Co, h 120 E 3d
Hernandez John E (Elouise), cabtmkr, h 2016 Evergreen av
Hernandez John S, mach, b 2016 Evergreen av
Hernandez Joseph (Frances), cigarmkr, r 113 Broad
Hernandez Julia G (wid Joseph L), h 318 Madison
Hernandez Ralph S, appr boilermkr, b 2016 Evergreen av

Jones Lumber Co.
Eighth St. and Railroad Ave. Phone 5211

Hernandez Theodore B, b 1530 Florida av
Herndon Benjamin G (Ida E), plmbr, h s s Live Oak 1 e of Center
Herndon Clarence A, with Herndon & Lord Co, b 1445 Ionia
Herndon C Julian, cond J T Co, r 19 Lackawanna av
Herndon Esther L (wid J R), b 804 W Monroe
Herndon Gertrude E, student, b 1445 Ionia
Herndon Mary Mrs, waiter, r 17 Helbert pl
Herndon Samuel P (Margaret), agt Reliance Life, h 403 St John's av, S J
Herndon Thomas J (Lillie), h 1028 W Duval
Herndon Wm H (Bessie), driver, h 572 Estelle
Herndon Wm H (Julia), pres Herndon & Lord Co, h 1445 Ionia
Herndon W D, inspr Jax Terml Co, b 817 W Monroe
HERNDON & LORD CO, W H Herndon Pres, Real Estate and Rentals 805 Main, Tels Bell 1919, Auto M 1919
Herndone Frances D, librarian, b 123 Phelps
Herndone James C (Blanche), solr, b 123 Phelps
Herndone Lillie A (wid James), auditor State Board of Health, h 123 Phelps
Herrick Clifford E (Grace C), cashr Pacific Mut Life Ins Co, h 324 E 6th
Herrick Orland M (Grace), carp, h 1223 Main
Herrin Daniel J (Ethel), pres First-Germania State Bank, h 338 Post
Herrin General B (Mattie), slsmn Union Furn Co, h 25 Terrace av

DUVAL PLANING MILL CO. INTERIOR and EXTERIOR TRIM
C. G. BUCCI, President 7th. St and Railroad Ave
Telephone [illegible]

Enterprise Lumber & Box Co.
1548 Enterprise St. Telephone 601 J P. Wilson, Mgr.
Lumber, Shingles, Lath, Boxes, Crates and Hampers
ESTIMATES FURNISHED

PHONE 1215 **Jacksonville Furniture Co.** 835 W. Adams Street

*Herring Annie (wid), dom, h 2145 Venus av
Herring Ernest C (Marie), oiler Jax Trac Co, h 757 (763) Park
*Herring Frank (m), packer, h 1206 Darwin
Herring Howard G (May), chauf, r 417 W Monroe
Herring Joseph E, eng City Water Dept, h 2650 Oak
Herring J H, cond A C L, b 216 Riverside av
*Herring Lula (wid), cook, h 909 W Church
Herring Wm C, cond Pullman Co, b 332 E 4th
Herring Wm I (Lilla), tailor 926 W Bay, h 1625 Post
Herrold, see Harrold
*Herron John (m), drayman, h 1903 Johnson
Herron Walter I (Verne), com trav, h 526 E Church
Herron Wm M, b 1621 Herschell
Herscovitz Harry, dry goods 1100 Lackawanna av, b 1538 Market
Herscovitz Samuel R (Annie), clk S A L, h 1538 Market
Herskovitz Maurice (Rachel), dry goods 916 Florida av, h 853½ same
Herty Turpentine Cup Co, J G Boyd pres, J R Powell v-pres, R B Burroughs sec and treas, 508 Consolidated bldg
Hertzenberg Sydney, slsmn Harry Finkelstein, b 405 W Duval
Herzog Theodore (Selma), restr 17 Ocean, h 119 E 10th
Heskett John E (Heskett-Stewart Furn Co), res Columbus, O
Heskett Lois, slsldy, b 803 E Adams
Heskett-Stewart Furniture Co (W E and J E Heskett, O G Stewart), 784 W Bay
Heskett Thomas B (Cora L), carp, h 803 E Adams

TELFAIR STOCKTON & CO.
Five-Year Mortgages, Real Estate and Insurance
108 W. BAY STREET TELEPHONE 310

Heskett Wm E (Addie; Heskett-Stewart Furn Co), res Columbus, O
Hess Alfred, pres and genl mgr Hess & Slager, b 1442 Main
Hess Anthony J (Elizabeth A), clk Clyde S S Co, h 13 Newnan
Hess Charles A (Emma R), mgr C C Butler Co, h 128 W Beaver
Hess Emma Mrs, barber 34 W Forsyth, h 128 W Beaver
Hess Eva E (wid Sigmond), h 1442 Main
Hess George A (Mary J), shoemkr 13 Newnan, h same
Hess George W (Martha), cashr Smith-Richardson & Conroy, h 442 E Church
Hess Lillian P, b 1442 Main
Hess Rita, steno Remington Typewriter Co, b 1442 Main
HESS & SLAGER (INC), Alfred Hess Pres and Genl Mgr, Fred Meyerheim Vice-Pres, Jewelers and Silversmiths 16 W Forsyth, Tels Bell 257, Auto M 1571
Hesse Edwin A, mech Atlantic Auto Repair Co, b 218 Clay
Hesse Herman (Ella), clk L F Barta, h 17 W 16th
Hesse Wm E, printer Seminole Hotel, h houseboat ft Laura
Hessler George W (Augusta E), civ eng W P Richardson Co, h 424 W 6th
Hester Amelia G (wid John), propr The Algonquin, h 222 W Adams
Hester Edward (Susan), plumber, h 2226 Evergreen av
Hester Edward R, clk A C L Export Terminals, b T W Graham
Hester Hattie (wid), lndrs, h 923 Cedar
Hester Henry (Daisy E), chf clk P & O S S Co, h 9, 18 E Union

Mrs. M. A. Strickland, Propr.
FOR TRANSIENT OR PERMANENT GUESTS REASONABLE RATES CAFE a la CARTE
Main and Adams Tel. Bell 2140, Auto M 3645

TIN SLATE TILE **Roofing** FORD ROOFING CO. PHONE 6636 326 W. ADAMS ST.

Lewis L. Copeland
OPTOMETRIST and OPTICIAN
113 W. DUVAL ST. Ground Floor St. James Bldg.

Hester John, grocer 1110 Florida av, h same
Heston Florence W (wid A E), h 2233 Hubbard
Hetherington Eugene J, pressfdr Drew's, b 806 Lackawanna av
Hettrick Mae I, b 1445 Hubbard
Hettrick Vernon W, clk Guy V Warren Co, b 1445 Hubbard
*Heuling Lorena, cook, h 1404 Hickory
Heuring Charles F (Beulah), candymkr, h 2110 Evergreen av
Hewen E Shelley, v-pres and mgr Massey Bus College, h 208 Spearing
Hewen Loring M, actor, b 208 Spearing
Hewett James H, lab, h Lem Turner rd nr Moncrief Creek
Hewett Joseph W (Minnie), clk, h 1209 Walnut
Hewett Robert F (Frances), clk, b 132 E 4th
Hewett Robert T (Winnie T), produce, h 132 E 4th
Hewett Rollo T, chauf, b 132 E 4th
Hewitt Adrian W, clk Fla Marketing & Distributing Bureau, b 116 W Ashley
*Hewitt Coley (m), lab, r 845 Pippin
Hewitt James P (Bertha), mgr Fla Marketing & Distributing Bureau, h 116 W Ashley
Hewitt John R (Annie), b 116 W Ashley
Hewitt John T (Eugenia), boatman, h Panama
Hewlett, see also Hulett
Hewlett Amelia H (wid Wm), b 1745 Silver
Hewlett John A (Jennie), h 235 E 4th

W. M. McCRORY CO. General Insurance Surety Bonds
28 JULIA ST. TEL. BELL 3852

Hewlett Oscar C (Ada B; Hewlett & Co), mgr Sou Pine Co, h 1836 E Beaver
Hewlett Sybil (wid G F), b 1745 Silver
Hewlett & Co (O C Hewlett, H L Stillwell), representatives Sou Pine Co of Ga, 901 Atl Natl Bank bldg
Hewson Raymond B (Ruth B), auto mech South Side Garage, b 152 Center, S J
Heyder Fred E (Fannie), chauf Gulf Refining Co, h 234 E Beaver
Heyder Fred R, ship clk Baker & Holmes Co, b 158 Davis, S J
Heyder Guenther H (Hermina), shoemkr 10 E Adams, h 158 Davis, S J
Heyder Lena M, b 703½ Main
Heyder Oscar A, clk, b 703½ Main
Heyder Oscar H (Elizabeth), shoemkr, h 703½ Main
Heyder Rudolph G, clk, b 158 Davis, S J
Heyward, see also Hayward
*Heyward Amos B, elev opr 817 Market
*Heyward Bessie, dom, h 1041 Caroline
*Heyward Edward, driver, r 1435 Davis
*Heyward George, mach, h 1440 E Union
Heyward Halcott G (Rene), adjuster Sou Adjustment Bureau, b 305 W Ashley
*Heyward Lena, lndrs, h 1127 Dancy's la
*Heyward Victoria, lndrs, b 1312 Cedar
Heyward Walter S, mgr Charles Neville & Co, r 418 Market
*Hezekiah Samuel (m), driver, b 1134½ W Ashley
*Hezekiah Wm (m), tailor, h 1321 W Monroe

Harris-Cantrell Hardware Co.
COMPLETE LINE OF BUILDERS' SUPPLIES
B. P. S. PAINTS KEEN KUTTER EDGED TOOLS
508 MAIN STREET TELS: BELL 5097; AUTO. M-1097

"We make a Truck to fit your business"
"They have no superiors"
GMC TRUCKS
GARAGE and SALES CO.
Distributors of G. M. C. and V. I. M. TRUCKS
H. C. YEARGAIN, Proprietor
14 1-2 South Laura St.
Tels. Bell 6620, Auto M 1236

STINSON ELECTRIC CO. WHOLESALE AND RETAIL ELECTRIC SUPPLIES
37 W. FORSYTH STREET TELS. BELL 477 AUTO M. 3477

*Hibbard James, clk, b 1130 E Union
*Hibbard Oliver (m), clk, h 1130 E Union
Hibernian Society, 19 E Duval
Hicken Arthur J (Edith), sec and treas Palm Motion Picture Co, h 9th av s e cor Soutel
Hickernell Calvin B, lecturer, b 420 W Beaver
*Hickerson Shelly (m), driver, h 560 Bismarck pl
Hickland Allen B, tchr University School for Boys, b 1726 Park
Hickling A Edwy (Switzer & Hickling), b 439 E 1st
*Hickling Walter (m), plstr, h 1302 Cemetery
Hickman Henry D (Mamie), wtchmn, h 725 Albert
Hicks, see also Hix
*Hicks Clarence (m), lab, h 403 Spruce
Hicks Claude C (Essie), lab, h 519 May
*Hicks Cyrus H (m), atty, h 2105 Franklin
Hicks Flossie, clk Kress, r 431 Magnolia
*Hicks Georgia, dom, h 925 Broad
Hicks Henry B, steno Kaufman Bros Co, b 727 E Church
*Hicks Idella, cook, h 1207 Julia
Hicks I Kimbell, interne St Luke's Hospital
*Hicks Lizzie (wid), lndrs, h 1111 Van Buren
*Hicks Lucy, dom 726 W Adams
Hicks Noah A (Belle), florist, b 1430 (1535) Lackawanna av
*Hicks Reuben (m), lab, h e s Buckman 1 n of 24th
Hicks Robert F, clk D D Fitzgerald, r Y M C A
*Hicks Thomas (m), lab, h 339 Charles

SEEDS E. A. MARTIN SEED CO.
BELL PHONE 4277 — 206 EAST BAY ST. — AUTO. M-2368
Garden, Field and Flower Seed, Poultry Supplies and Remedies, Hay; Grain and Feed
Incubators

Hicks Thomas W (m), clothes clnr Moncrief av cor 13th, h Stewart av cor 28th
*Hicks Wiley (m), carp, h 1025 W Beaver
*Hicks Wm, chauf Fitch & Wilkinson
Hiers Frank L, inspr Sou States Bag Co, res Pottsburg Creek
Hiers R Homer (Gertrude), foremn S A L, h n s Townsend 7 e of MacDuff av
Hiers Walter, actor, r Forsyth apts
Higbee John H (Mary; Burbridge Real Estate & Rental Agency), h 122 W 10th
*Higdon Alex, porter, b 1221 Corning
*Higdon Edward (m), firemn, h 1640 5th av
Higdon Frank M, mgr Carolina Poultry House, b 432 W Monroe
*Higdon Joseph, elev opr, b 1224 Oakley
Higdon Kathleen, music tchr, b 2150 Dancy's ter
*Higdon Mary L (wid), dom, h 821 W Union
*Higdon Seaborne (m), waiter, h 1224 Oakley
*Higdon Walter, lab, b 1212 3d av
Higdon Wm B (Leta B), opr W U T Co, h 2150 Dancy's ter
Higginbotham Bertie, wrapper Kingan & Co, b R D No 1
Higginbotham Clara, clk Monticello Drug Co, r 218 W Union
Higginbotham Clarence (Lillian), grocer 1401 Lackawanna av, h 637 Cherry av
*Higginbotham Clarence, meatctr, b 1022 DeWitt
Higginbotham Clinton L, cond, b 1813 Lackawanna av
Higginbotham Curtis (Alice), foreman, h 802 Lackawanna av

Walker Distributing Co. Distributing, Sign Tacking, Window Dressing, Circular Mailing Multigraphing, Folding, Addressing Lithographing and Sniping
403 Main St. Store Room 34 E Union
Phones Bell 839, Auto M1839 & M1854

Furniture of the Better Grade See CHADWICK'S
ALSO RUGS AND LINOLEUMS. Agents Grand Rapids Furniture. 7-9 E. Bay St. Phone 330

Best at Lowest Prices in—
LUMBER, LATH, SHINGLES, MOULDINGS, ETC.
MAHONEY LUMBER CO.
Yards: Acorn, near Enterprise St. Take Hogan St. Car Phone, Bell 4986

Higginbotham Duncan, b 239 W Forsyth
Higginbotham Edward (Ruby), auto mach, h 120 E 3d
Higginbotham Elizabeth Mrs, bkbndr, h 806 W Church
Higginbotham Ezekiel S (Beatrice), fire dept, r 321 Carmen
Higginbotham Flossie, cashr Cracker Six Farm Market, b S J Higginbotham
*Higginbotham Frank, lab, h n s Fairfax 1 w of Robinson av
Higginbotham George E (Minnie), foremn Pintsch Compressing Co, h 599 Smith
Higginbotham Gertrude, b S J Higginbotham
Higginbotham Grover, appr S A L, b 806 W Church
Higginbotham Guy, car inspr, b 1813 Lackawanna av
Higginbotham Hermon, clk Home Tel Co, h 637 Cherry av
Higginbotham H Edward (Lonie), mason, h 421½ Forest
Higginbotham John H, boilermkr S A L, b 806 W Church
Higginbotham John S (Mattie), h King's rd nr city limits
*Higginbotham Joseph P (m), h 1022 DeWitt
Higginbotham J Harvey (Theresa), inspr Fla Pile & Timber Co, b 2120 Fisher
Higginbotham Kate (wid Joseph), b S J Higginbotham
Higginbotham Kency, student, b 806 W Church
*Higginbotham Lawrence W (m), grocer Myrtle n w cor State, h 2903 Enterprise
Higginbotham Lewis B (Dora), grocer 1501 Cemetery, h same
Higginbotham Lonie Mrs, furn rms, h 421½ Forest
Higginbotham Richard C (Mary), chf clk, h 722 Rast av
Higginbotham Richard M, b 754 W Adams
Higginbotham Robert, student, b 637 Cherry av
Higginbotham Rufus K (Bertie), ins agt, h 1341 Ionia
Higginbotham Sarah (wid Wm H), h w s Evergreen av 1 n of 23d
Higginbotham Stephen J, farmer, h s s Commonwealth av 2 w of MacDuff av
Higginbotham Stonewall J, carp, h 1813 Lackawanna av
Higginbotham Thomas W, carp, b S J Higginbotham
*Higginbotham Virdell (m), carp, b 1022 Dewitt
Higginbotham Wm F (Beulah), wtchmn, h 407 Claude
Higginbotham Wm H (Jessie), ship carp, h 715 Davis av, S J
*Higginbotham Wm H (m), meatctr, h Moncrief rd nr 20th
*Higgins Carrie (wid), lndrs, h 1152 (1145) W State
*Higgins Charles (m), lab, h 729 Florida av
*Higgins Edward, firemn, h 1612 5th av
*Higgins Emma, lndrs, b 1152 (1145) W State
Higgins Gelsie B (wid Brian F), h 1820 Herschell
Higgins Herman A (Lucy), civil eng, h 321 W 9th
Higgins Mary, tchr S'field Gram Sch, b 321 W 9th
*Higgins Milton D (m), clothes clnr 403 W State, h 726 Clay
Higgins Patrick J, ship clk Dorsey-O'Neill, b 202 Spearing
Higgins Sarah A (wid Josiah W), b 311 E 1st
*Higgs Joseph, porter, h rr 237 E 1st
*Higgs Maggie, cook, h rr 237 E 1st
*High Green (m), pntr, r 337 E Ashley
High Harry G, clk Sou Exp Co, b 722 W Monroe
High John, clk, r 722 W Monroe
High Pressure Pumping Station, G W McCormick eng, ft of S Newnan
Highlic Andrew, eng, b 1448 W Adams
Highsmith Grover C, slsmn Union Furniture Co, r Y M C A

JAX. CONCRETE CO.
SIDEWALKS, CONCRETE BLOCKS, Etc.
530 Riverside Ave.
F. C. HEDRICK, Mgr.
Bell Tel. 678
Auto R1353

W. Mulford Marsh ARCHITECT
338 St. James Bldg. Phone, Auto M-3345

JAMES N. COONS
Plumbing, Heating, Roofing
22 OCEAN ST. PHONE, BELL 2279
LET COONS DO IT

FRENCH MIRROR PLATE GLASS CO.
MANUFACTURERS OF FRENCH PLATE MIRRORS, MEMORIAL WINDOWS, ART GLASS, BEVELING, SILVERING AND RESILVERING
535-537 E. Bay St. | BELL 1572 AUTO M1572

Highsmith Howell C, messr Sou Exp Co, b 726 W Adams
*Highsmith Julia (wid), dom, b 2056 Lee
Highsmith Owen H (Artha L), bertillion opr Police Dept, h 1628 Liberty
*Highsmith Samuel, lab, b 2056 Lee
Highsmith Solomon J (Eunice E), sec and mgr Union Furn Co, h Oakhurst Park
Highsmith Thompson, b 127 Davis av, S J
Highsmith Wm T, lab, b 757 W 26th
*Hightower Blanche, hair dresser, b 906 Van Buren
*Hightower Elizabeth (wid), cook, h 333 Charles
*Hightower Eva, maid 1505 Stewart av
*Hightower Floyd (m), lab, h 523½ W Union
Hightower George M (Mae), agt Pen Casualty Co, h 515 Van Buren
Hightower James O (Belle N), paperhngr, h 221 Price
*Hightower James R (m), lab, h 911 Jessie
*Hightower Jesse (m), lab, h 5 Foster's la
*Hightower John (m), lab, h 1068 W Beaver
Hightower Linnie, steno Internatl Harvester Co, b 2211 Boulevard
Hightower Moses J (Agnes), h 2004 Perry
*Hightower Wm, cook, b 1241 W Union
Hightower Wm A (Alice), blksmith Jax Gas Co, h 28 W 28th
HIGHWAY DEVELOPMENT CO, The W C Warrington Co Agts, 702 Bisbee Bldg, Tel Bell 4601-J

SAMUEL C. TAYLOR
14 OCEAN ST.
PHONES: Bell 1773, Auto M 1773
THE RENTING AGENT
INSURANCE
REAL ESTATE and LOANS

Highway Free Kindergarten, S A Pinholster prin, 1901 Lackawanna av
Highway School, S A Pinholster prin, s s Lackawanna av nr MacDuff av
*Hildbow John, lab, b 110 Dean
Hildebrandt Henry, grocer and liquors 1123 Myrtle av, h same
Hildebrandt Lucy (wid Jacob), h 302 W Adams
HILDEBRANDT WM J, Real Estate 302 W Adams, h same
Hilditch Edith, b Robert Hilditch
Hilditch Evaline, b Robert Hilditch
Hilditch Robert (Thurza), eng, h e e 19th 1 e of Franklin
Hilditch Thomas (Elizabeth; Duval-Hilditch Laundry Co), h 1841 St John's av
Hilditch Thurza, steno E O Painter Fert Co, b Robert Hilditch
*Hildred Phoebe (wid), lndrs, h 1106 Illinois
Hildreth Gertrude, asst Dr F S Hodges, b 221 Lackawanna av
Hildreth Harold H, appr S A L, b 221 Lackawanna av
Hildreth Wm N (Fannie), foreman S A L, h 221 Lackawanna av
*Hill Alexander (m), millwkr, h s s 15th 9 e of Evergreen av
*Hill Alice (wid), h 1023 Myrtle av
Hill Allen T (Eileen H), pres and treas Weller Coal Co, h 329 Goodwin
*Hill Allie, b 923 W Beaver
Hill Allie, clk Crown Confectionery Co, r 316 Jefferson
Hill Anna M (wid J B), b 2035 Laura
Hill Anne, physical director Y W C A, h same

E. G. GOLDER
Successor to COONS & GOLDER
PLUMBING HEATING FIRE ESCAPES RE-TINNING COPPERS
16 E. Adams
Both Phones

PHONE 388 327 LAURA STREET, OPPOSITE HEMMING PARK
SABUT TIRE & SUPPLY CO.
TIRES SUPPLIES VULCANIZING

*Hill Annie (wid), h 630 Myrtle av
*Hill Avarell (m), lab, h 190 Hanover
*Hill Berry (m), lab, h 801 Nooney
*Hill Charlotte, lndrs, h 1031 Caroline
*Hill Charlotte, h Talleyrand av s of Ostrich Farm
Hill Clarence W (Minerva), collr S A L, h 1921 Forbes
*Hill Crawford (m), lab, h 1237 Ward
Hill D C, carp, r 505½ E Bay
*Hill Edward (m), lab, h Illinois s e cor 20th
*Hill Elbert, porter, h 1240 W Union
Hill Emma C (wid Nathan), h 2020 Hubbard
Hill Ernest L (Marguerite M), pres Ernest L Hill Realty Co, h 1, 325 E Forsyth
HILL ERNEST L REALTY CO, Ernest L Hill Pres, M M Hill Sec, 221 W Forsyth, Tel Bell 4861
*Hill Everett, lab, b 1225 W State
Hill Frank C, flagmn, b 1113½ Lackawanna av
*Hill Frederick (m), bellman, b 1636 Louisiana
*Hill Frederick, chauf, b 356 E Union
*Hill George (m), driver, h 618 Lee
*Hill George (m), lab, h 1424 (1406) Cleveland
Hill George H (Mary), plumber, h 1127 (1167) Lackawanna av
*Hill George W, porter, b 147 Lee
Hill Grace, office nurse Dr S A Morris, b 237 W Duval
*Hill Grant, lab, b 1062 Corning
*Hill Hamilton, lab, b 1712 Prince
*Hill Harry, canvasser, b 1720 (1717) 3d av
*Hill Harry (m), lab, h Talleyrand av s of Ostrich Farm
Hill Henry R, clk Pullman Co, b 3 Forsyth apts
Hill Herbert W (Leila), slsmn The Fashion, h 45 W Ashley
HILL INVESTMENT CO, James W Hill Pres, Charles S Brooking Sec and Treas, Real Estate, Homes on Easy Terms, 508 Atlantic Natl Bank Bldg, Tel Bell 3101
*Hill Jackson E (m), brklyr, h 1720 (1717) 3d av
*Hill James, driver, r 504 Dora
*Hill James, lab, b 323 E Union
*Hill James A, lab, h 324 Spruce
Hill James B (Della I), carp, h n s 24th 2 e of Evergreen av
Hill James T, clk, h Chase av s w cor 29th
Hill James W (Beulah), pres Hill Investment Co, h 1762 College
*Hill Jefferson, carp, h 840 (910) Washington
Hill John A (Mattie), bkpr Gress Mfg Co, h 1439 Liberty
Hill John R (Irene), steno Barnett Natl Bank, b 1759 Herschell
*Hill John W (m), porter, h 1418 (1334) Davis
Hill J Rembert (Blanche), forwarding agt 613 Heard Bank bldg, h 1853 Riverside av
Hill Kitchen, bkpr Gress Mfg Co, b 1439 Liberty
Hill Lena R (wid Joel H), b 309 Lafayette
Hill Leo H, plumber, b 1113½ Lackawanna av
Hill Leon E (Nellie J), boat repr rr 106 Riverside av, h same
*Hill Maggie (wid), dom, h 439 W Union
*Hill Maggie (wid), lndrs, h 2 Kentucky av
*Hill Mansy, lab, b 801 Nooney
Hill Marguerite M Mrs, sec Ernest L Hill Realty Co, h 1, 325 E Forsyth
Hill Mary, maid 1405 College
Hill Mary S (wid Robert), r 615 Laura
*Hill Mattie, dom, h 923 W Beaver

PORTAGE TIRES
Guaranteed 5,000 Miles Phones Bell 4373, Auto M 2817
ACCESSORIES
VULCANIZING
SERVICE CARS
68% GASOLINE
GEO. M. ADAMS
Portage Tire Co.
10 E. DUVAL STREET
CHAS. M. SHINE

C. H. HOUGHTON GEO. M. PRICE
Jacksonville Plumbing Supply Co.
C. H. HOUGHTON, Licensed Plumber
15 Julia St. Phones Bell 569, Auto M 8118
PLUMBING, ROOFING, Steam and Gas Fitting

DUVAL IRON WORKS
Oscar Rubin C. J. Eppert
Machinist, Blacksmith & Boiler Works
Bell Phone 4491 126 W. Bay
OXY-ACETYLENE WELDING AND CUTTING

TILE and MARBLE WORKS
A. J. CESERY, Office and Factory, Foot of E. Bay St. Phone 1250

Hill Maude, steno J W Snyder & Bro, b 615 Laura
*Hill Miles (m), lab, h Henry cor Owen av
*Hill Miles (m), plstr, h 30 Blodgett av
*Hill Minnie, maid, h 818 Market
*Hill Nancy, lndrs, h 1530 (1621) Jefferson
Hill Nathan M, clk Walter Hawkins, b 1040 Oak
Hill Nellie, opr Sou Exp Co, b 1113½ Lackawanna av
Hill Norman M (Mildred J), steno Carson Naval Stores Co, h 1920 Silver
*Hill Oscar (m), sawyer, r Stephen Jackson
*Hill Peter, porter T H Sompayrac
Hill Queenie A, h 140 W 12th
Hill Raymond L, clk R M S, b 436 W Monroe
*Hill Robert (m), porter, h 603 Washington
Hill Robert M (May), supt, h 1401 E 14th
*Hill Rosa L (wid), dom, b 714 W Beaver
*Hill Rutherford B (m), grocer Talleyrand av s of Ostrich Farm,
*Hill Stella, lndrs, r 819 E Union
Hill Thaddeus A (Margaret), h 1113½ Lackawanna av
*Hill Thomas, lab, b 1123 W Church
*Hill Thomas, lab 1523 King's rd
*Hill Thomas W (m), barber, h 333 E Beaver
*Hill Wm, cook, b 1324 W Adams
*Hill Wm, driver, h 1412 Jefferson
*Hill Wm, firemn, b 1250 W Monroe
Hill Wm C, ship clk J W Snyder & Bro, b 2020 Hubbard
Hill Wm H (Lillian), mgr Charles Scherer, h 8, 717 Main
Hill Wm K, clk, b 1439 Liberty
Hill Wm M (Lottie C), bkpr, h 702 W Monroe
Hill Wm S, broker 61 Mut Life bldg, b 227 W Adams
Hill W Hewitt (Ruby), cashr Postal Tel Co, h Forbes and Perry
Hillars Harry, waiter, r 224 Newnan
*Hiller Jesse, lab, h 1102 Illinois
Hiller Wm H Rev (Addie E), pastor St John's Evangelical Lutheran Church, h 609 Laura
*Hilley Benjamin (m), lab, h 2209 Mars av
Hilley Carl, clk Duval Produce Co, b 1230 (1130) E 11th
Hilley Margaret, b 1230 (1130) E 11th
Hilley Wm A (Minnie), contr 1230 (1130) E 11th, h same
*Hilliard Benjamin, bellman, r 521 Broad
*Hilliard James, cook, b 1146 Ionia
Hilliard Joseph M (Lomie), foreman, h Milldale
Hilliard Nezzie, steno Underwood Typewriter Co, b 211 W Adams
*Hilliard Walter (m), printer, b 803 Ida
Hillman Charles, bkpr, r 33 E Ashley
Hillman George (Emma), brkmn, b 1217 W Adams
Hillman Hattie, student, r 219 E Monroe
Hillman Jacob, sec U S Local Inspr of Steam Vessels, b 318 Clay
*Hillman Jasper (m), lab, h 120 1st av S
Hillman Louis A (Lulu), bkpr Burbridge Real Est & Rental Agcy, h 2606 Swan
*Hillman Wm M Rev (m), h 1477 E 12th
*Hills Albert, porter, b 1240 W Union
*Hills Allen, lab, b 441 Dora
*Hills Edward (m), porter, b 1312 Cedar
Hills George B (Anna), mgr Isham Randolph & Co, h 1633 Park
*Hills J Seth, phys 434 W Ashley, h same
*Hills Robert, baker, b 303 North

Florida Trunk Mfg. Co.
Fancy Leather Goods
115 WEST BAY ST.
Both Phones 1005

LUMBER Mahoney Lumber Co.
SERVICE, QUALITY. GET OUR PRICES
YARDS: ACORN, NEAR ENTERPRISE ST.
Take Hogan Street Car. Phone, Bell 4986

*Hills Susan, cook, h 719 Bloxham
*Hills Thomas (m), clk, h 1034 W Ashley
*Hills Walter, lab, b 441 Dora
*Hills Wm (m), lab, h 1412 Jefferson
*Hills Wm (m), lab, h 1051 Run
Hillyard Harold C (Katherine), slsmn Smith-Richardson & Conroy, b 115 S King
Hillyer Charles E (Anna E; Hillyer & Sperring), h 154 W 6th
Hillyer Raymond, student, b 154 W 6th
Hillyer & Sperring (C E Hillyer, W L Sperring), contrs 23 Blum bldg
Hilsman Jerry G, bkpr Pen Naval Stores Co, r 227 Market
Hilton Hampton (Inez), collr Loftin & Taylor, r 506 E Monroe
Hilton James W (Rosa), baggagemstr F E C, h 312 Davis av, S J
Hilton Millard B (Eldis), cond J T Co, h 427 Elder
Hilton T P, agt Pen Casualty Co, b 427 Elder
Hilton V Carns (Helen), clk W U T Co, b 1034½ W Monroe
Hilton Wm E (Daisy), eng A C L, h 425 Elder
Hinchliff Sadie, opr Home Tel Co, b 128 Center
Hind Thomas F (Carrie V), clk Jefferies Market, h 1822 Market
*Hinds Jesse L, lab, b 697 W 10th
Hinebaugh Charles L (Leona), flagmn, h 1100 W Monroe
Hines, see also Heins and Hynes
Hines Al T, r 34 W Ashley
Hines Anna Mrs, b Frank Wells, Panama
*Hines Arthur (m), lab, h 1543 Louisiana
*Hines Ellen, h 747 W 26th
Hines Evelyn C (wid Isaac), b 1320 Hubbard
Hines E Troupe (Mattie N), genl mgr and treas Keystone Clo Co, h 10 Oakdale apts
*Hines Foster, lab, b 1713 Davis
Hines George, cigarmkr, b 41 W State
*Hines John, lab, b 761 W Union
*Hines John (m), millhd, h Cummer av, Panama
Hines John P (Louise), slsmn J G Christopher Co, b 720 Laura
*Hines Joseph, eng Hotel Windle
*Hines Joseph P (m), driver, h 13 Walter av
*Hines Keith C (m), porter, h 1617 Johnson
*Hines Laura (wid), dom, h 2125 Davis
Hines Lena L, clk Banner Lndry, b 728 W Monroe
Hines Louise Mrs, steno W S Jennings, b 720 Laura
*Hines Mallie, lab, b Maggie Harris
Hines Ruth, b 10 Oakdale apts
*Hines Samuel (m), porter, h 111 Johnson
*Hines Wm, lab, b 1550 King's rd
Hines Wm L, wood yd Van Buren cor Howard av
Hing Charlie, lndry 328 W State, h same
Hinkey Charles F (Hazel), foremn Nissen & Anderson, b 1225 Walnut
Hingle Charles F (Ella), steward, h Nelms, Panama
*Hinkins Herbert (m), firemn, h Olive nr Vinzant av
Hinkle Eva, b 426 E Duval
Hinkley Nellie, nurse St Luke's Hospital
Hinman Marie, b 223 W Beaver
Hinman Minnie (wid Frank W R), h 223 W Beaver
Hinnant Stephen H (Elizabeth), contr, h Oak nr Fishweir Creek
Hinnant Stephen H jr (Elizabeth), clk, h n s Lemon 1 w of Perry av

GIBBS GAS ENGINE CO., of Fla.
ENGINEERS AND MACHINISTS
MODERN SHOPS
26 S. MAIN ST.
Tels., Bell 5011
Auto M. 1497

PURITY ICE CREAM & DAIRY CO.
Pure Milk and Cream
THE VELVET KIND ICE CREAM
Reg. U. S. Pat. Office
Both Phones

SIGNS MOTT, JR. BLTN. SYSTEM
OF ALL KINDS OUTDOOR ADVERTISERS 31 W. Forsyth St.

B. E. Hardacre Company | Surety Bonds
ROOMS 314-15-16 DUVAL BLDG. PHONE 577 | We Write All Forms of Bonds

Hinrichs Andrew R (Toxey), clk, h 438 E Church
Hinsdale Charles M jr (Anna), mgr A R Sax Lbr Co, h 432 E 7th
Hinson, see also Henson
Hinson Edwin R, mach city sewer dept, b 335 May
Hinson Ellen, steno, b 211 W Adams
Hinson Esther, b 1731 Pearl
Hinson Fred M, asst cashr A C L, r 347 W Ashley
Hinson Horace G (Mamie), clk A C L, b 1707 Laura
Hinson H Frank, clothes clnr 206 Riverside av, r same
Hinson Jesse J (Emma J), waiter, h 14 W Orange
Hinson Joseph R (Myrtle), mgr Jacksonville Club, h 746 Oak
*Hinton Amos (m), lab, h 1311 Ward
Hinton Benjamin H (Eva), clk Pullman Co, h 446 Estelle
Hinton Doyle E, clk, r 230 E Forsyth
*Hinton Ella (wid), lndrs, h 917 Bridier
*Hipp Ella, lndrs, h 1105 Louisiana
*Hipp Wm (m), lab, h 627 Eagle
*Hipps Moses R (m), lab, b 420 W State
Hires John M (Evie), foremn Wilson Constr Co, h 2, 16 E Church
*Hires Peter (m), lab, h 1333 Florida al
Hirsch Abraham (Fannie; N Y Produce Co), h 219 Jefferson
Hirsch Berman (Annie), men's furngs 303 W Bay, b 226 Clay
Hirsch Lumber Co, Clyde Taylor agt, 521 Heard Bank bldg
Hirsch Theo (Bertha; Theo Hirsch Co), h 1837 Walnut
HIRSCH THEO CO THE (Theo Hirsch), Furniture Dealers and Cabinet Makers 110 W Bay, Tels Bell 6188, Auto M 2798
Hirschberg Gertrude, steno Heard Bank bldg office, r 711 W Duval
HIRSCHBERG JULIUS (Mena), Real Estate 350 St James Bldg, Tel Bell 4688, h 1417 Boulevard, Tel Bell 4344
Hirschberg Morton R, student, b 1417 Boulevard
Hirschman Joseph L (Nellie), foreman, h s s Daniel av 1 w of Preston
Hirsh Maurice (Belle; Rubin & Hirsh), h 1708 E Church
Hirst, see also Hearst and Hurst
Hirst Joseph C, exp messr, b 1348 W Church
*Hirt Eugene L (m), porter, h 1506 Stewart av
Hirt Walter R (Fannie I), clk, h 589 Delmar
*Hiss Moses (m), clk, h 1056 W Union
Hitch Sylvanus S (Carrie), bicycle repr, h 227 Georgia
Hitchcock C Edward, artist T J Mott jr, h 140 W 19th
Hitchcock Eula T (wid John), clk Groover-Stewart, b 1243 Dyal
Hitchcock Nellie, b J C Oliver, Ortega
Hitchcock Ruth A, b 140 W 19th
Hitchcolk George R, student, b 1742 College
HITCHCOLK LEONARD G (Genevieve), Tax Assessor Duval County, h 1742 College
Hite John M (Ellabelle), cond Pullman Co, h 708 Oak
Hix, see also Hicks
Hix Julian M (Fannie B), clk S A L, h 22d s e cor Perry
Hixon Harvey B, tel opr A C L, b 325 W Church
*Hixon Samuel (m), lab, h 8 Blum
*Hives Emmett (m), tmstr, h s s 25th 1 w of Main
Hoag Eloise K, b 141 W 10th
Hoag Grace, nurse St Luke's Hospital
Hoag James T (Grace V), real est, h 141 W 10th
Hoagland A Putnam (Elizabeth), dept mgr C W Zaring & Co, h 145 Davis av, S J

Certified Public Accountant | **John A. Hall**
Audits, Accounting Systems, Examinations
416 Heard Bank Bldg. Bell Phone 3836

Hoagland Robert L (Rosa), mgr Springfield Bakery Co, h 42 W 8th
Hobart Manufacturing Co, D O Cash mgr, coffee and meat mills 328 W Adams
*Hobb Abraham (m), lab, h 817 Hanover
Hobbs Alfred J (Lainey), millhd Halsema Mfg Co, h 99 Graddock
Hobbs Anna M (wid Charles W), h 829 E Duval
Hobbs Clara L, bkpr Towers Hdw Co, b 829 E Duval
Hobbs John L (Susie), pntr, h 422 Magnolia
Hobbs J Luther (M Leola), turpentine opr, h 311 W 4th
*Hobbs Mamie (wid), lndrs, h 1549 Franklin la
Hobbs Martha (wid Alfred), b 99 Graddock
HOBBS THOMAS C (Bessie E), Sec and Treas McMillan Realty Co, h cor Park and Magnolia av, Tel Bell 5891-L
Hobbs W Linwood, slsmn, b 704 Hogan
Hobein John H (May), slsmn Cudahy Packing Co, h 10, 521 Main
Hobein Thomas H, clk, r 518 W Duval
Hobirk Arthur C (Blanche), carp, h 1667 E Adams
Hobson Clara, b W A Hobson
Hobson Frank, student, b W A Hobson
Hobson Jennie (wid John), h 3 Phelps
Hobson Wm A Rev (Lou A), pastor First Baptist Ch, h Pearl n w cor 30th
Hockaday Fruit Co, W W Hockaday pres, 214 W Bay
Hockaday J B, v-pres Riverside Inv Co, res Atlanta, Ga

J. P. Campbell
Main Office, Factory and Warehouse, Union Terminal Building. Branch Office and Display Room 111 W. Duval.
Manufacturer and Distributor Modern Fruit Packing House Machinery, Irrigation Sprinklers and Supplies

Hockaday Warren W (Nan), pres Riverside Inv Co and Hockaday Fruit Co, h Hockaday av n w cor Herschell
Hockett Carlista H (wid D W), h 107 E 7th
Hockett Paul A (Florence), class adv mgr Metropolis, h 2018 Market
Hocut Lois A, slsldy Cohen Bros, r Y W C A
Hoddy Louis, musician, r 9 W Church
*Hodge Charles, lab, b 835 Aubert
*Hodge Coleman H (m), clothes clnr 738 W Ashley, h same
*Hodge Curtis (m), lab, h 603 W State
*Hodge Jasper (m), lab, h 866 Carolina
Hodge Levi, carp, b 210 May
Hodge Richard (Jane), pntr, h 210 May
Hodge Rosa, smstrs, b 210 May
Hodge Wm S (Mollie), meats 920 Florida av, h 621 Lafayette
*Hodgerson Arthur B (m), barber, h 522 W Union
Hodges A Hampton, agt Sou Mut Aid Assn, r Y M C A
Hodges Charles B (Virginia), pntr, h 2226 Liberty
Hodges Charles C, opr W U T Co, b 1504 Myrtle av
Hodges Dorothy, b 1833 Main
Hodges Dozier L (Allie), mach, h 42 Vinzant av
*Hodges Edward (m), porter, h 928 W State
Hodges Elizabeth (wid Elihu), b J L Battle
Hodges Emma (wid John), boarding 101 Bayard pl
Hodges Frank, clk, b 21 W Monroe
*Hodges Frank (m), driver, h 411 Stonewall

HUTCHINSON AUDIT CO.
352-354 St. James Bldg.
Phone, Auto M 1959
Auditors and Accountants

CUMMER LUMBER COMPANY
Manufacturers of Rough and Dressed YELLOW PINE LUMBER and TIMBER. ALSO VEGETABLE CRATES OF ALL DESCRIPTIONS

Marcus Conant Co. FUNERAL DIRECTORS AND EMBALMERS
Auto Anbulance Service. 220 E. Monroe St. Tels. 11 and 2240

Hodges Frederick S (Harriet E), dentist 714 Heard Bank bldg, h 703 Laura
Hodges Freeman S (Susan M), real est 620 Professional bldg, h 22 Gilmore
Hodges Grace P (wid W R), tchr LaVilla Grammar School, b 1612 Post
Hodges Henry, cooper Jax Brewing Co, b 1403 Myrtle av
Hodges Henry A (Jessie T), h 1833 Main
Hodges Ida, boarding 754 W Adams, h same
Hodges Isaac C, agt Sou Mut Aid Assn, r Y M C A
Hodges James A, cond J T Co, b 507 Riverside av
Hodges James B (Etta), inspr J T Co, h Vinzant av n e cor Rayford
Hodges James P (Elizabeth), slsmn Robert Einstein, b 1648 Grant
*Hodges Jennie (wid), lndrs, h 225 Oak
*Hodges John R (m), lab, h 1225 W State
Hodges Joseph H (Mahala), inspr City St Cleaning Dept, h 1415 Evergreen av
Hodges J Perry (Martha), collr, h 213 Roosevelt
Hodges Lycurgus L (Goldie), baker, h 635 E 11th
Hodges Paul E (Elizabeth), asst cashr U S Trust & Sav Bank, b 1814 "B" Main
Hodges Robert, r 304 Newnan
*Hodges Robert (m), lab, h n s 27th 1 e of Cleveland av
Hodges Robert E (Ruby E), slsmn Cohen Bros, h 125 W 5th

The Letter Shop
12 U. S. TRUST & SAV. BANK BLDG.
BOTH PHONES 1626
MULTIGRAPH LETTERS
In Any Quantity Stenographers Furnished on Call Typewriting and Copying Work Prepared by Competent Operators

Hodges Robert W (Florence), clk M & M T Co, h 34 W Church
Hodges Walter W (Rosa), blksmith S A L, h 853 Dellwood
Hodges Willis (Katie), pedler, h 1504 Myrtle av
Hodges Willis A, b 1415 Evergreen av
Hodges W Randolph, fish 208 Broad, res Cedar Keys, Fla
Hodgson Anna R, b 1103 May
Hodgson George O, com trav, b 1103 May
Hodgson John K, bkpr, r 426 W Duval
Hodgson M Fannie, student, b 1103 May
Hodgson Oscar H (Anna K), sec and treas Dozier-Hodgson Co, h 1103 May
Hodnett Edgar H (May), paver, h 429 St John's av, S J
*Hodnett Henry (m), carp, h 802 Rushing
Hodson Frank A (Winnie), clk Eagle Film Co, b 1905 Pleasant View
*Hoes Lewis (m), lab, h 1628 Illinois
Hoffenberg Alexander (Anna), pawnbroker 611 Davis, h 542 Clarater
Hoffman, see also Huffman
Hoffman Anson E, clk, b A H Hoffman
Hoffman Arthur H (Lillie), confr Seminole av and Ortega blvd, Ortega
Hoffman B Martin, clk Hotel Senimole, r 401 E Church
Hoffman Edward, tile setter W F Miller & Co
Hoffman Fritz, tile setter W F Miller & Co, b 5th and Clark
Hoffman George (Fannie E), lab, h 142½ Cottage av

ELLIS, CURTIS & KOOKER
Civil Engineers and Surveyors
Drainage and Highway Sewerage and Railroad Blue Prints
Rooms 211 to 215 Florida Fire & Casualty Bldg. Phone 948

Marco Printery
23 EAST BAY STREET

MAHONEY LUMBER CO.
WE WILL SAVE YOU MONEY
Yards: Acorn, near Enterprise St. Take Hogan St. Car Phone, Bell 4986

Hoffman George L, clk A C L, r T W Graham
Hoffman Joseph P (Edna K), cashr Groover & Co, h 1739 Walnut
Hoffman Lewis, clk A C L Export Terminals, b T W Graham
Hoffman Ross, fireman, r 10, 332 W Adams
Hoffman Tillie, b 1920 Market
Hoffman Wallace W, pressman Miller Press, b 142 Cottage av
Hoffmann Carl C, cook, r 1933 Swift
Hoffmann Carl G, helper, b 1431 E Church
Hoffmann Fritz, clk A F Dechman Co, b 1431 E Church
Hoffmann Hans W, bkpr Heard Natl Bank, h 18th and McLean, Murray Hill
Hoffmann Harry, mach, b 1431 E Church
Hoffmann Johanna (wid Wm), h 1437 E Church
Hoffmann Karl (Louisa), slsmn Max Produce Co, h 1431 E Church
Hoffmann Martha F, clk C P Ross, b 1431 E Church
Hoffmann Pauline, clk Kress, b 1431 E Church
Hoffmeyer Henry F (Minnie), h 117 Hendricks av, S J
Hoffner Harry A, slsmn Towers Hdw Co, r 225 E Duval
Hofmann Ambrose (Lena), barber, h 2315 Lackawanna av
Hogan Allen, messr A C L, b 1516 Martha
*Hogan Bert (m), elev opr, b 827 Georgia
Hogan Edward, sec and treas Acme Naval Stores Co, b 619 Georgia
*Hogan Edward, waiter, b 112 W State

INDEPENDENT LAUNDRY CO., Inc. | We are Independent of the Laundry Trust. 1060-1062 Washington St. | PHONES Bell 7200 Auto. M 2932

Hogan Effie (wid Daniel), h 1516 Market
Hogan Irwin, clk A C L, b 904 W Monroe
*Hogan James (m), lab, h 812 W Beaver
Hogan John D A (Verna S), pharm Bettes Pharmacy, h 523 Liberty
*Hogan Joseph, lab, r 1133 Florida av
*Hogan Lawrence, presser Boisy Love
Hogan Lawrence H (Martha), farmer, h Lackawanna av
Hogan Marsh M (Bessie), slsmn Stockton & Barnett Co, h 1715 Laura
Hogan Peter, lab 231 W 8th
*Hogan Serena (wid), h 827 Georgia
Hogan Street Pharmacy (G W Russell), 928 Hogan
*Hogan Sylvia (wid), cook, h 220 S Myrtle av
Hogan Walter J I, timekpr A C L, b 904 W Monroe
*Hogan Wm, driver, b 1017 Broad
*Hogan Wm (m), porter, h 1241 W Monroe
Hogan Wm A (Clare), com trav, b 1928 Perry
Hogans Thomas E (Verdie), cond J T Co, h 118 Dora
Hogarth Thomas F (Florence), liquors 201 Broad, h 1929 Laura
Hogg Claude E (Minnie H), bkpr, h 1737 Liberty
Hohl Charles W (Cora), plumber, h 1627 Boulevard
Hoke Charles H (Mary A), gro Evergreen av n w cor 22d
*Hoke Ely, lab, b 1026 Ward
Hoke Henry B, clk P O, b C H Hoke
Hoke Peter J (Mabel), grocer 1501 Florida av, h same

Jones Lumber Co.
"Quality and Service"

LIVINGSTON, YONGE CO.
ELECTRIC LIGHTING FIXTURES AND LAMPS
18-20 EAST ADAMS ST. PHONES: Bell 2988, Auto M-2986

GRAY ROOF PAINT CO. 318 Heard Bldg. Phones Bell 7335 Auto M. 1848
ROOF PAINT CONTRACTORS and ROOFING EXPERTS

Chas. W. Kinne | Real Estate, Fire Insurance | Loans Negotiated, Rents Collected | 1010-1012 Atlantic Nat'l Bank Bldg. PHONE 506

Holbrook Charles E (Isabel), clk West End Pharmacy, h 842 Dellwood
Holbrook Rictor E, pipe ftr S A L, r 615 Park
Holcomb Charles (Nancy), lab, h s s Reynolds 4 e of Day av
Holcomb Frank M (Harriet), mgr Boone's Drug Store, h Lackawanna av, R D 4
*Holcomb Mattie (wid), lndrs, h 624 W Church
HOLDEN A M, Managing Editor The Metropolis, r Forsyth Apts
Holden Frank R (Winniford), lino opr Times-Union, h 310 Phelps
HOLDEN GERRY R (Anne), Physician 215 Laura, Tels Bell 665, Auto M 2643, h 205 Goodwin, Tel Bell 2353
Holden John M, ins, r Forsyth apts
Holden John W, clk R G Dun & Co, res Arlington, Fla
Holder James O (Katherine), real est, h 236 E 6th
*Holder Joseph (m), carp, h 1620 Van Buren
Holderby Pauline, clk, b 510 Parker
Holdsworth Mary (wid Daniel), b Mrs Elizabeth Holt
Holeman Cordelia Mrs, h Home for the Aged
Holgerson Nils A, tailor, h 324 W Union
*Holland Albert (m), driver, h 1096 Clinton la
Holland Albert C (Mattie), clk F E C, h Marion av cor Cedar, S J
*Holland Andrew, lab, b 753 W Beaver
*Holland Anna, dom, h 415 Jefferson
*Holland Carroll, porter, b 1208 W Church
*Holland Clarence, lab, b 812 W Ashley

GEO. E. BROWN. Pres. B. K. HALL, Sec.
BROWN REALTY CO.
"The Home Builders"
403 St. James Bldg. Both Phones 1925
REAL ESTATE FIRE INSURANCE INVESTMENTS

Holland Conie O (Anna Belle), slsmn, h 726 E 3d
Holland D Reese (Annie), eng A C L, h 714 May
Holland Emma (wid Jesse H), h Whitaker, Panama
*Holland John S (m), grocer 636 E Union, h same
Holland John W, atty 514 Heard Bank bldg, b 349 Cottage av
Holland John W (Emma), mill wkr, h Buffalo av, n of Cummer
Holland J Robert, mgr Overland-Florida Co, r Park Hotel
*Holland Lizzie, dom, h rr 1145 Davis
*Holland Lucy (wid), lndrs, h 513 Charles
Holland Lula A (wid Jesse), furn rms 1022 E Monroe
Holland Robert F (Louise), ins, h 340 W 6th
*Holland Robert M (m), carp, h 21st n w cor Madison
*Holland Roda, nurse C W Tucker
*Holland Sterling (m), packer, h 1538 (1704) Jefferson
Holland Susie (wid John), b F I Rogers
Holler A A, ship clk Morris & Co, b 217 Market
Holler Frank, foreman Metropolis, r 111 E Forsyth
*Holley Augustus (m), lab, h 15 Standard av
*Holley Carrol, lab, b 1208½ W Church
Holley Earl L (Ethel M), mgr Gray Real Estate Agency, h 1815 Perry
*Holley Isom H (m), blksmith 398 S Myrtle av, h 98 Claude
Holley James (Martha), contr, h 2136 Hubbard
Holley James M, wrapper Cohen Bros, b 2136 Hubbard
*Holley Luther (m), chauffeur, b 520 W Union
*Holley Minnie (wid), nurse, h 1905 Lee

E. G. GOLDER
Successor to COONS & GOLDER
PLUMBING HEATING FIRE ESCAPES RE-TINNING COPPERS
16 E. Adams Both Phones

PLUMBING HEATING R. L. Slauter
131 E. FORSYTH ST.
Phones 2773 Res. 5217

*Holley Sarah (wid), lndrs, h 2062 Johnson
Holley Thomas J (Annis), contr, h 2136 Hubbard
*Holleyn Cleveland L (m), clo clnr, b 507 Oak
Holliday Albert E (Sadie), mtrmn J T Co, h 931 Dellwood
*Holliday Bertha (wid), lndrs, h 1713 Morgan
Holliday Bertha F, slsldy Furchgott's, b 142 Palmetto av, S J
Holliday Charles E (Lillian), electn, h 818 Julia
Holliday Chester E, clk Yetters "Turly" Hat Shop, b 142 Palmetto av, S J
*Hilliday Edward (m), lab, h 1816 Morgan
*Holliday Henry (m), lab, h 1272 Davis
*Holliday John (m), carp, h 1540 Swift
*Holliday Wm (m), lab, h 18 Rushing
Holliday Wm H (Emma D), h 142 Palmetto av, S J
Hollings Wm D (Henrietta), pres Brooklyn Gro Co, h 1403 Myra
Hollingsworth Effie G (wid Armlin E), b 329 W Forsyth
Hollingsworth Helen C, tchr West Springfield School, b 235 W 6th
Hollingsworth James A (Katherine), photogr 211 Hogan, h 1745 Laura
Hollingsworth James S (Nellie G), printer, h 235 W 6th
Hollingsworth Pennie (wid John), b 128 Phelps
Hollingsworth Tracy, reporter Metropolis, b 129 Market
*Hollins Crawford (m), lab, h 1639 Cemetery
*Hollins Flora (wid), dom, b 805 W Beaver
*Hollins Neil (m), lab, h w s Franklin 1 n of 25th

JAMES & PAXON
FIRE and MARINE INSURANCE
General Insurance and Surety Bonds
Mutual Life Bldg. Phones: Bell 874, Auto M-2476

BAKER & HOLMES CO.
Wholesale Grocers and All Kinds Building Material
Phones Bell 75 and 664, Automatic M-2378 Viaduct Street

Hollis Walter B, bkpr Wilson & Toomer Fert Co, b 305 W Ashley
Hollister George K (Alice), photogr, h 1951 Pleasant View
HOLLISTER JOHN W (Effie; Hollister, Latimer & Co), 907-909 Bisbee Bldg
HOLLISTER, LATIMER & CO (J W Hollister, W E Latimer), Auditors and Public Accountants 907-909 Bisbee Bldg, Tel Bell 52
Hollister Osmer, clk R M S, h 33 W Duval
*Holloman Amanda (wid), cook, h 719 Georgia
*Holloman Frank, lab, b 719 Georgia
*Holloman Irving (m), lab, b 926½ W Ashley
Holloman James, cooper, r 506 E Monroe
*Holloman Thomas, lab, h 521 (532) W Orange
Hollomon Mary S (wid Osceola G), b 714 Warrington av
Holloway Annie L, fire dept, r 606 W Adams
Holloway Byrd V (Ada), collr Newsom-Kennedy Furn Co, h 1943 Hubbard
*Holloway Christopher (m), lab, h 1743 5th av
*Holloway Edna M, student, b 1714 4th av
*Holloway Flynn, lab, h 1640½ Van Buren
*Holloway George (m), lab, r 333 W State
*Holloway John (m), painter, h 109 W Orange
*Holloway Julius (m), cook, h 1138 Louisiana
*Holloway Lemuel, fish 626 W Orange, h 919 Jefferson
*Holloway Lula, h 1117 W Duval

Forsyth Street Planing Mill, Inc. Mill and Office Foot of Georgia St. Both Phones 3967
HOUSE BILLS COMPLETE
Manufacturers and Dealers in Rough and Dressed Lumber of All Kinds

"YOUR CREDIT IS GOOD"
312 MAIN STREET
AT RHODES-FUTCH-COLLINS FURNITURE COMPANY'S STORE

W. C. WARRINGTON & CO.
702 BISBEE BUILDING
TELEPHONE 1241
TRUCK FARMS
GARDEN TRACTS
CITY PROPERTY

*Holloway Reath (m), grocer 1610 Franklin la, h 1648 Van Buren
*Holloway Richard J Rev (m), prin Edward Waters College, h 1714 4th av
*Holloway Thomas L (m), carp, h s s Hardee, 1 w of Imerson
Hollowell Alonzo, stamp clk U S Int Rev, r 1917 Liberty
Hollowell Harry E (Lottie), inspr Chase & Co, h 432 W Monroe
Hollowonger James, watchman, b 230 Clay
Hollowood Wm J (Marguerite G), clk E O Schuman, h 1439 Evergreen av
Holly Clyde, collr, b Whitaker, Panama
*Holly Edward, lab, b James Hill
*Holly Theodore, porter, r 310 Jackson
Holman Bessie, r 126½ Broad
*Holman Caiphas H (m), eng, h 1641 Evergreen av
*Holman Inez, cook, h 1134 Cedar
*Holman Lilas (m), lab, h 417 Park
*Holman Mamie (wid), smstrs, h 228 May
*Holman Morris H (m), clk R M S, h 1227 W Duval
*Holman Robert, lab delivery dept A C L, h 2034 Illinois av
*Holman Wm (m), brklyr, h 416 Charles
*Holmes Alonzo (m), cook shop Panama, h same
*Holmes Amy (wid), lndrs, h 1222 Hickory
*Holmes Annie (wid), lndrs, h 1311 Davis
*Holmes Arthur (m), carrier P O, h 1218 W Duval
*Holmes Arthur (m), lab, h w s Graddock 1 w of Nelson
*Holmes Benjamin (m), lab, h 429 W State

W. L. Ellis Moving & Storage Co. Packing and Shipping
Estimates Gladly Furnished Large Loads---Quick Service---Experienced Help
Bell Phone 6470 12th and Fisher Sts. Aut. Phone M 2259

*Holmes Bessie (wid), lndrs, h 337 W State
Holmes Charles Major, b Seminole Hotel
*Holmes Charles (m), clk, b 822 Johnson
Holmes Charles DeLancey (Blanche), real est 39 Barnett bldg, h St John's av cor Talbott
Holmes Charles M, night chf opr Postal, r 9 W Church
Holmes Claude W (Lillian), chf eng Am Agrl Chem Co, h 3003 Marktt
*Holmes Cossie (m), porter Fla Hdw Co, h 1709 Grant
*Holmes Cubit (m), lab, h 1645 Florida av
*Holmes David, lab, b 1337 Louisiana
*Holmes Edward (m), waiter, h 1520 Pelican
Holmes Edward C (Ruth), molder Murphy Iron Wks, h 227 Catherine
Holmes Edward C jr, appr, b 227 Catherine
Holmes Eliza W, b 32 Margaret
*Holmes Emmett (m), barber, b 807 King's rd
*Holmes Florence L, tchr Oakland Grammar School, h 810 Darwin
Holmes Francis A (Cora I), floor mgr Furchgott's, h 311 W 6th
*Holmes Frank, lab, b 1022 Railroad av
*Holmes Frank P (m), ins, h 1516 Stewart av
*Holmes George (m), lab, h 1343 Van Buren
Holmes George H (Annie), paperhngr, h 816 E Ashley
Holmes George O (Anna; George O Holmes and E A Ehmann), h 1909 Oak

Tom Damato, Merchant Tailor
Office Phone, Auto M-1908 Residence Phone, Auto M-1137
228 WEST FORSYTH STREET, UNDER ARAGON HOTEL

MAHONEY LUMBER CO.
LUMBER, LATH, SHINGLES, MOULDINGS
YARDS: ACORN, NEAR ENTERPRISE STREET
TAKE HOGAN STREET CAR PHONE, BELL 4986

Holmes George O jr, b 1909 Oak
HOLMES GEORGE O and E A Ehmann, Architects 135 E Bay Bell Tel 1042
*Holmes Gertrude, hairdresser, b 1132 Ionia
Holmes Gladys Mrs, b 1634 St John's av
*Holmes James, chauffeur 859 Riverside av
*Holmes James, porter, b 306 Charles
*Holmes James C (m; J C Holmes Co), h 827 Broad
Holmes James O (Nannie), painter, h n s Black Creek rd 1 e of Iver
*Holmes Janie, dom, h 805 King's rd
*Holmes Jennie (wid), lndrs, h 306 Charles
*Holmes Jesse (m), driver, h 1023 Jefferson
*Holmes Jesse C, gro 600 Dora, h same
Holmes Jessie, b 35 W 8th
*Holmes John (m), clnr, h 1150 Ionia
*Holmes John m), lab, h Talleyrand av s of Ostrich Farm
Holmes John L, student, b 32 Margaret
Holmes John M (Union Gro Co), b 328 W 11th
Holmes John S (Eloise), clk Bell Tel Co, h 425 W Duval
*Holmes Joseph, lab, b 1476 Illinois
*Holmes Joseph (m), lab, h 1805 Lee
*Holmes Joseph (m), porter, h 1909 Johnson
Holmes Joseph A, clk R M S, h 2316 King's rd
*Holmes J Charles, lab, h 1810½ Davis

Jones Lumber Co.
Eighth St. and Railroad Ave. Phone 5211

HOLMES J DOBBIN (Pattie D), Pres Baker & Holmes Co, h 1017 Riverside av
*HOLMES J C CO, Andrew J Huff Mgr, Undertakers 825 Broad, Tels Bell 7416, Auto M 1561
*Holmes Lee (m), lab, h 1221 Hogan
*Holmes Leonard (m), driver, h 1121 W 13th
*Holmes Lillian, h 1219 Louisiana
*Holmes Lizzie, lndrs, h 435 (463) Spruce
*Holmes Louise, lndrs, h 295 W Orange
*Holmes Lucretia, cook, h 406 Stonewall
*Holmes Lula L, mlnr 731 Davis, b 1218 W Duval
Holmes Maree, music tchr, b 35 W 8th
Holmes Margaret F (wid John J), h 35 W 8th
*Holmes Matthew (m), driver, b 1709 W Grant
Holmes May C, clk, b 227 Catherine
*Holmes Nellie (wid), lndrs, b Wm Frazier
*Holmes Ola (wid), lndrs, h 564 Park
Holmes Olga E, student, b 311 W 6th
Holmes Pattie D, student, b 1017 Riverside av
Holmes Pearl A, phone opr Cohen Bros, b 433 E 3d
*Holmes Peter, lab, b 1030 W State
*Holmes Richard (m), lab, h 815 Cedar
*Holmes Richard (m), lab, h 1004 Run
*Holmes Robert (m), lab, h 587 W Orange
*Holmes Robert L (m), soda dispr, h 810 Darwin
*Holmes Royal (m), brklyr, h 1255 W Union
Holmes Rutledge (Julia D), architect 405 Duval bldg, h 953 Oak

Duval Planing Mill Co.
C. G. BUCCI, President
7th St. and Railroad Ave. Phone 1749
Door and Window Frames and Turning

Enterprise Lumber & Box Co.
1548 Enterprise St. Telephone 601 J. P. Wilson, Mgr.
Lumber, Shingles, Lath, Boxes, Crates and Hampers
ESTIMATES FURNISHED

PHONE 1215 **Jacksonville Furniture Co**
835 W. Adams Street

Holmes Sallie L, h 32 Margaret
*Holmes Samuel (m), car repr, h 120 Sherman av
*Holmes Samuel J, porter, h 1135 W State
*Holmes Sarah, lndrs, h 419 W Orange
*Holmes Sing, lab, b Panama
*Holmes Tempie (wid), b 1524 Louisiana
*Holmes Thomas (m), lab, h e s Kooker 4 n of 21st
*Holmes Ulysses, porter, b 1212 W Monroe
*Holmes Vincent, lab, r 642 W Church
*Holmes Wm, cook, r 764 W Church
*Holmes Wm, porter, b 531 W Beaver
*Holmes Wm, waiter, r 125 W State
*Holmes Wm (m), fireman, h 21st n e cor Kooker
*Holmes Wm (m), soda dispr, b 702 W Beaver
Holmes Wm F (Josephine; Fla Ribbon & Carbon Co), h 1718 Pearl
*Holmes Wm P Rev (m), presiding elder, h 1706 Grover av
Holmquist Gustav (Clara), b C F Eckman
Holsenbake Sarah A (wid Benjamin), b 521 E Forsyth
*Holsendahl Nathan (m), waiter, r Richmond Hotel
*Holsey A M E Church, 1445 Franklin
*Holsom McMahon, lab, b 750 W Ashley
Holt Ada, nurse, b 103 W 12th
*Holt Carrie, cook, r 1114 Cedar
Holt Clarence B (Katharine), paving contr, h 201 Hendricks av, S J

STOCKTON & BUTTS
Fire and General Insurance
108 W. BAY STREET TELEPHONE 310

Holt Elizabeth (wid James), grocer w s Talleyrand av 8 n of Toomer av, h same
Holt Fannie W, b 1341 Liberty
HOLT FRANCIS M (Marks, Marks & Holt), Attorney-at-Law, Suite 1221 Heard Bank Bldg, Tel Bell 318, b 1341 Liberty, Tel Bell 4459-J
*Holt George (m), carp, h 238 E State
Holt James W (Annie), h 1341 Liberty
Holt Mary A (wid Wm), h 103 W 12th
Holt Philip E, carp, b 103 W 12th
Holt Pleasant A (Edna W; Flynn & Holt), pres Central Inv Co b 703 Laura
Holt Samuel J (Mae F), mach Jax Motor Car Co, b 514 W Monroe
Holt Walter M (Ollie), lab, h 1532 E Monroe
Holton Carl (Helena), contr, h 1718 Hill
Holton George R (Mabel), plumber, b 1338 E Duval
*Holton Hermie (m), lab, b 815 W Beaver
Holton Julia C, steno Cooney, Eckstein & Co, b 1718 Hill
Holton Mary (wid John), b 103 W 12th
Holton Wm E, pipe ftr, b 135 W 22d
Holtz Wm (Mary), lab, h 1211 E Ashley
Holtzclaw Warren (Clara), credit mgr Heard Natl Bank, h Magnolia av, Panama Park
Holtze Christian (Jacobine), waiter, h 825 Main
Holyoke Dorothy, clk, r 353 E Forsyth

HOLYOKE
Mrs. M. A. Strickland, Propr.
FOR TRANSIENT OR PERMANENT GUESTS REASONABLE RATES CAFE a la CARTE
Main and Adams Tel. Bell 2140, Auto M 3645

FORD ROOFING CO.
326 WEST ADAMS STREET
Manufacturers of GALVANIZED IRON WORK CORNICE, METAL SKY LIGHTS, FINIALS
PHONE 6636

Lewis L. Copeland
OPTOMETRIST and OPTICIAN
113 W. DUVAL ST. Ground Floor St. James Bldg.

*Holzendorf Brooks, reprmn, b 1111 W Union
*Holzendorf Robert (m), brklyr, h 1111 W Union
HOME BUILDING CO, J C Halsema Pres, L G Moore Sec, Real Estate 108 W Bay, Tels Bell 310, Auto M 3450
Home Dredging Co, H W Ollinger pres, C G Ollinger treas and mgr, J E Kjillberg supt, 417 Duval bldg
Home for the Aged, Mrs Alice E DeLaney matron, Laura n w cor 8th
Home Insurance Co of N Y, D T Davis spec agt, 905 Heard Bank bldg
HOME INSURANCE CO OF N Y, Jacksonville Realty & Mortgage Co Agts, 52 W Forsyth
HOME LIFE INSURANCE CO OF NEW YORK, George E Shepherd Genl Agt, Miss Claudia Bradley Mgr Women's Dept, 303 St James Bldg, Tel Bell 2051
Home Pressing Club (A S Anderson), 517 Main
HOME TELEPHONE CO THE, Charles Blum Pres, J J Ahern Vice-Pres, J C Halsema Vice-Pres, Harry J Wood Sec, A M Ives Treas, C L Fisher Mgr, Home Telephone Bldg, 29-35 E Adams
Home Telephone Company Building, 29-35 E Adams
Home Window Cleaning Co (Richard Mowbray), 1216 E 11th
Hong Sam, lndry, h Moncrief rd n w cor 36th
Honrath Henry (Eula), clk, h 377 King's rd, S J
Hood Annie E, b 30 W 7th
Hood Burke, clk Ford Motor Co, b 703 Laura

W. M. McCRORY CO. Casualty, Fire, Marine INSURANCE
28 JULIA ST. TEL. BELL 3852

*Hood Cicero C (m), slsmn, h 511 W Beaver
*Hood Elmore C, hackman, r 1154 Oakley
Hood John A (Bertha M), credit man, h 1842 Liberty
Hood Mollie Mrs, b 1503 Lackawanna av
*Hood Thomas (m), driver, b 1611 13th
Hoofnagle A N, treas Viking Fruit Co, res Ft Pierce, Fla
Hook Francis, gro, b 18 Leila
Hook Laura Mrs, h 18 Leila
*Hooker Albert (m), lab, h 1146 Darwin
HOOKER & LIGHTBODY, C W Carter Pres, F A Lightbody Vice Pres, M J Carter Sec and Treas, Plumbers, Gas and Hot Water Fitters 11 Newnan, Tel Bell 828
Hooks Alton C (Mary), flagman A C L, h 732 Lemon
*Hooks Angeline, dom, h 553 W Orange
Hooks Clarence E (Annie M), detective, h 131 E 8th
*Hooks Edna, lndrs, b 121 North
*Hooks Edward (m), lab, h 906 Spearing
Hooks Grace, steno C R Armstrong jr, b 247 E 2d
Hooks James W (Evelyn), com trav, h 1736 Laura
*Hooks John, baker, b 915 Oakley
*Hooks Mary (wid), lndrs, h 121 North
Hooks Mary L (wid Clarence), boarding 326 W Monroe
*Hooks Milton (m), lab, h 221 E State
*Hooks Nellie (wid), dom, b 1609 Davis
Hooks Robert E, detective, r 247 E 2d
*Hooks Robert S, h 2340 East

Harris-Cantrell Hardware Co.
COMPLETE LINE OF BUILDERS' SUPPLIES
B. P. S. PAINTS KEEN KUTTER EDGED TOOLS
508 MAIN STREET TELS: BELL 5097; AUTO. M-1097

GMC TRUCKS
General Motor Truck Garage & Sales Co.
H. C. YEARGAIN, Propr. 14 1-2 S. Laura Tels. Bell 6620, Auto M. 1236
A LINE OF SERVICE TRUCKS
CONTRACT for HAULING

STINSON ELECTRIC CO. WHOLESALE AND RETAIL ELECTRIC SUPPLIES
37 W. FORSYTH STREET • TELS. BELL 477 AUTO M. 3477

Hoolehan Michael J (Sallie), blksmith S A L, h 727 W Monroe
Hooper Bertha Mrs, slsldy Cohen Bros, b 124 W Union
Hooper Florence, slsldy Cohen Bros, h Ortega
*Hooper Florida, lndrs, r 1519 E Monroe
Hooper Herbert A (Evelyn F), mach S A L, h n s Pine 1 w of Talbott av
*Hooper John, porter, h 1519 E Monroe
Hooper Wm, hlpr Jax Gas Co, b 124 W Union
Hooten George M (Mary; American Garage & Machine Shop), h 613 Rosselle
Hooton Walter S (Daisy; Jacksonville Rosin Co), h 1425 E 15th
Hoover Belle, phone opr, r 525 W Monroe
Hoover Franklin P (Mamie), phys 18 Mutual Life bldg, h 842 Riverside av
Hoover Louis (Verena), h 418 Talleyrand av
Hoover Lulu D, bkpr Buckman & Ulmer, b 400 W Beaver
Hoover Menard L (Louisa), h 134 Louisa, S J
Hoover Ralph B (Ida M), clk A C L, h cor Drew and Venus av
Hope Charles D (Leila), boxmkr, h Virginia av, Panama
Hopkins Albert, opr W U Tel Co, b 405 W 7th
Hopkins B Humphreys (Gladys H), com trav Morris & Co, h 135 E 4th
*Hopkins Charles (m), porter, r 533½ W State
Hopkins Charles F, cond Pullman Co, b 328 Osceola
Hopkins Cleveland H, mtrmn J T Co, b 216 Riverside av

SEEDS E. A. MARTIN SEED CO.
BELL PHONE 4277 — 206 EAST BAY ST. — AUTO. M-2368
Garden, Field and Flower Seed, Poultry Supplies and Remedies, Hay; Grain and Feed

*Hopkins Edward (m), porter, h n s 23d 3 e of Chase av
Hopkins Edward H (Louise E), h 328 Osceola
Hopkins Edward H (Susie), r 127 Phelps
*Hopkins Eva, dom, h 1204 Hickory
Hopkins Frank (Margaret), candy mkr, h 228 Newnan
*Hopkins George (m), lab, h 1615 Lee
Hopkins Haldor G, clk Thomas Clarke, b 1531 Laura
*Hopkins Henry (m), h 713 Eagle
Hopkins Henry G (Caroline K), real est 402 Duval bldg, h 1531 Laura
*Hopkins James (m), fireman, h 1784 Harrison
HOPKINS JAMES H (May S), House Mover, Well Equipt and Expert in My Line, Moving Trucks With Capacity 135 Tons, 38 W 10th, h same, Tels Bell 3047
*Hopkins James S Rev (m), h 1507 Van Buren
*Hopkins Jesse, porter, b 1547 E Duval
*Hopkins John (m), driver, h 821 Jefferson
Hopkins L Estelle (wid Harry C), b 1945 Silver
Hopkins Madge R, b 445 E 1st
Hopkins Marie L (wid B H), tchr Springfield Grammar Sch, h 355 E 1st
Hopkins Paran M (Gladys), cond Pullman Co, h 328 Osceola
Hopkins Pearl Mrs, slsldy Furchgott's, b 423 William
*Hopkins Robert, cabtmkr, b 1507 Van Buren
Hopkins Wm R (Mae), h Ortega blvd, Ortega
Hopper A Blaine, clk Stephens Lbr Co, b O G Darling, Ortega

Walker Distributing Co. Licensed Distributors
Members of the Certified Mailing Bureau
Members Exclusive Distributors Association
Guaranteed by Molton's National Agency
403 Main St. Store Room 34 E Union
Phones Bell 839, Auto M1839 & M1854

Furniture of the Better Grade See CHADWICK'S
ALSO RUGS AND LINOLEUMS. Agents Grand Rapids Furniture. 7-9 E. Bay St. Phone 330

Best at Lowest Prices in—
LUMBER, LATH, SHINGLES, MOULDINGS, ETC.
MAHONEY LUMBER CO.
Yards: Acorn, near Enterprise St. Take Hogan St. Car Phone, Bell 4986

Hopper A Sheffield, clk Va-Carolina Chemical Co, b O G Darling, Ortega
Hopper Clarence A, student, b O G Darling, Ortega
Hopper Frances J (wid John C), h 37 W Church
*Hopper John, carp, b 1224 Florida av
Hoppers Elmer H (Nellie M), driver, h n s Lackawanna av 2 e of Iver
Hopphan Emil, molder, b D J McDonald
Hopwood Fred G, bkpr Jax Gas Co, b 135 W 22d
*Horace Alex (m), carp, h 1642 Spearing
*Horace Ernest, porter 500 W Church
*Horace Harry O, porter, b 1649 Spearing
*Horden Joseph (m), lab, h 1229 Fairfield
Hore George D, clk Wilson & Toomer Fert Co, b 404 Rosselle
Hore Herbert C (Edith), treas Wilson & Toomer Fert Co, h 404 Rosselle
*Horlbeck Diana, cook, r 412 Caroline
Horley E H, r Forsyth apts
Horn Harry J, pressmn, b 1501½ Evergreen av
Horn Helen L Mrs, steno Fla Hdw Co, b 118 E Adams
Horn Jeremiah (Helen L), bkpr Ortega Co, b 118 E Adams
*Horn John (m), lab, b 1121 W Ashley
Horn John D (Mary A), com trav, h 153 W 7th
Horn J H, mach, b 726 W Adams
*Horn Lillian (wid), dressmkr, h 932 Jessie
*Horn Sidney, lab, b Panama
Hornbeck Floyd T (Charlotte), clk Hayner Distilling Co, h 421 Main
Hornby Carrie (wid Thomas C), b 1230 E 11th
*Horne Beatrice, lndrs, h 1440 Oakley
Horne Chalmers D, civ eng, b 129 E 4th
*Horne David (m), presser, b 2105 Michigan av
Horne James F (Nina E), sec Jones Bros Co, h 1704 College
*Horne Jerry (m), lab, h 2105 Michigan av
Horne John R (Mary A), cond, h 320 E 2d
*Horne Nannie (wid), housekpr 4 Lee
Horne Penn I (Ollie), driver Gulf Refining Co, res Riverview Fla
Horne Percy I, clk Heard Natl Bank, r Y M C A
Horne Thomas K (Fannie), millwright Wilson & Toomer, h 3630 Fisher
*Horne Turner A (m), grocer 730 Bridier, h same
Horner Frank E (Mary B), mgr Prest-O-Lite Co, h 1940 Pearl
Horner James F (Carrie B), pres and treas The Wilson Dry Goods Co, h 1415 Boulevard
Hornett May, smstrs, b 851½ Florida av
Hornsby Carrie Mrs, h 2732 Evergreen av
Hornsby Samuel P, mgr Presley Gro Co, b 218 Lee
Hornstein Hugo (Rose), carp, h 9 W Church
Horning Emil E, brewer Jax Brewing Co, b J V Huskamp
Horovitz Louis (Dora), dry goods 1347 Florida av, h 1448 Evergreen av
*Horrace Laura E, tchr Oakland Gram Sch, b 1916 Center
*Horrace Thomas H (m), porter, h 1916 Center
Horrigan Wm J (Anne K), civ eng, h 3 Hubbard ter
Horsley Fay J Mrs, r Y W C A
Horton Arthur, clk, r Apt E, 1949 Main
*Horton Carrie (wid), lndrs, h 29 E Union

JAX. CONCRETE CO.
SIDEWALKS, CONCRETE BLOCKS, Etc.
530 Riverside Ave.
F. C. HEDRICK, Mgr.
Bell Tel. 678
Auto R1353

W. Mulford Marsh ARCHITECT
338 St. James Bldg. Phone, Auto M-3345

JAMES N. COONS
Plumbing, Heating, Roofing
22 OCEAN ST. PHONE, BELL 2279
LET COONS DO IT

*Horton Columbus (m), waiter, h 1713 Smith
Horton Elmore C (Ida L), blksmith City Property Yard, h 1303 E Forsyth
Horton Eva L, cashr, b 1534 Walnut
Horton Frank (Mary), police, h 648 Cherry av
Horton Hiram G (Minnie), barber 604 W Adams, h s s 25th 2 e of Evergreen av
*Horton Henry (m), clk, b 1001 W Church
*Horton Henry H (m), wood yard n s 26th 1 e of Chase av
*Horton Janie (wid), lndrs, h Panama
*Horton Mary (wid), b 1317 Davis
Horton Mattie (wid J W), clk Brooklyn Gro Co, b 757 (763) Park
Horton Thaddeus E, cashr The Texas Co, r 518 Laura
Horton Walter E (Caroline M), clk Whiddon's, h St Augustine blvd, S J
*Horton Wm H (m), fireman, h 346 Charles
Horvitz Daisy, b 812 W Monroe
*Hose Henry (m), barber, h 817 Cedar
*Hoskins Wm H (m), lab, h 313 E 1st
Hoswell George, tchr, b 244 Phelps
Hotchkiss Mary L, nurse, b 341 E 2d
Hotel Adams, Mrs Fannie Keller propr, 521 W Bay
HOTEL ALBERT, David Berkowitz Propr, Strictly Modern, European Plan, 19 W Adams, Tels Bell 3600, Private Office 3605, Auto M 1600

SAMUEL C. TAYLOR
14 OCEAN ST.
PHONES: Bell 1773, Auto M 1773
THE RENTING AGENT
INSURANCE
REAL ESTATE and LOANS

HOTEL BURBRIDGE (Fire Proof), Wm Burbridge Proprietor, Every Room with Private Bath, n e cor Forsyth and Clay, Tel Bell 5480
HOTEL COLUMBIA, R B McCormick Propr, European, 75c and $1.00, 637 W Bay, Tel Auto M 1347
HOTEL FLAGLER, H R Maxey Mgr, European, Rooms 75 cts, With Private Bath $1.00, Adams cor Davis, Tels Bell 3037, Auto M 1721
HOTEL JACKSON, John G Haydock Mgr, 210-212 Main, Tels Bell 4800, Auto M 1400
HOTEL MASON, G H Mason Mgr, Bay n w cor Julia, Tel Bell 6861
Hotel Melson, Mrs H M Seese propr, 433 W Adasm
Hotel Monroe, Mrs Lena Wolff propr, 430 W Monroe
Hotel Panama (G W Oder, Frank Wilson, C S Shoemaker), 816 W Bay
Hotel Roseland, Mrs L T Walker propr, ft of Pleasant View
HOTEL SEMINOLE, Utica Investment Co Operators, Charles G Day Mgr, Hogan s e cor Forsyth
HOTEL SENECA, Albert Bennett Propr, C R Bennett Mgr, Ocean s e cor Duval, Tels Bell 3266 and 3267
Hotel Supply Co, C Finley Knight mgr, 231 W Adams
Hotel Terminal, Mrs L V Thomas mgr, 1033 W Bay
Hotel Virginia, Eatman & Allen proprs, 513 W Forsyth
*Hotel Washington, Alfred Washington propr, 510½ Broad
HOTEL WINDLE, Windle Hotel Co Proprs, 15-17-19 E Forsyth, Tels Bell 4876 and 4877

Plate Glass——Windshields——Mirrors
Tels. Bell 1572, Auto M 1572
535-537 E. Bay St.
French Mirror Plate Glass Co.

E. G. GOLDER
Successor to
COONS & GOLDER
PLUMBING
HEATING
FIRE ESCAPES
RE-TINNING
COPPERS
16 E. Adams
Both Phones

IN THE HEART OF JACKSONVILLE

ADAMS STREET NEAR MAIN

A Good Room $1.00
Hot and Cold Running Water

Room and Bath $1.50
Service Unexcelled

STRICTLY MODERN EUROPEAN PLAN

SPECIAL SUMMER RATES APRIL 15th to DEC. 15th

DAVID BERKOWITZ, Propr.

PHONE 388 327 LAURA STREET, OPPOSITE HEMMING PARK
SABUT TIRE & SUPPLY CO.
TIRES SUPPLIES VULCANIZING

HOTEL WINDSOR, Robert R Meyers Propr, John E Kavanaugh Mgr, European Plan, Open All Year, Hogan Opp Hemming Park, Tels Bell 6000, Auto M 2282
Hotz Henry J (Myrtle C), ship clk Armour & Co, h 1540 Market
Houck John, barber, r 341 W Church
Hough, see also Huff
HOUGH ALVERNON S (Sims-Adams), Chief Editorial Writer Times-Union, h 317 Gilmore
Hough Caroline, student, b 317 Gilmore
Hough Jennie (wid James B), r 612 W Duval
Houghton, see also Haughton
Houghton Esther (wid G N), b 129 E 7th
Houghton Etta E, tchr Cookman Institute, b 1946 West
HOUGHTON CHARLES H (Sarah B; Jacksonville Plumbing Supply Co), 15 Julia, Tels Bell 569, Auto M 8118, h 242 Talleyrand av, Tel Bell 3433-L
Houghton Fred E (Mary), asst City Bldg Inspr, b 1406 E Duval
Houghton George R (Mabel), plumber, h 1338 E Duval
Houghton James H (Audrey), plumber, h 1425 E Duval
Houghton James N (Harriet), slsmn Armour & Co, h Riverview
Houraney Assad (Alyne; Sunrise Store), h 840 W Adams
Houraney Farris (Sunrise Store), h 840 W Adams
Houraney Rosa (wid Anton), h 840 W Adams
*House Carrie (wid), lndrs, h 1125 Dancy's la
House Claude P (Blanche), brkmn S A L, h 420 Rosselle
*House George, lab, r 844 Pippin
*House Joseph, porter, b 1125 Dancy's la
*House Joseph (m), lab, h 815 Pippin
*House Matthew (m), lab, h 1703 Madison
*House Wm, lab, b 828 Franklin
Houser Annie (wid Wm), h 802 E 14th
Houser Floyd M (Pearl), opr W U Tel Co, r 405 W 7th
Houser Joseph W, steno Heard Natl Bank, b 1123 May
Houser Wm A (Susie L), ydmstr A C L, h 445 E 6th
Housh A Lytle (wid Zach P), prin Riverside Gram Sch, b 720 Park
Houston Arthur J (Eloise), fruit packer, r 33 W Duval
Houston Charles, meat ctr H Nasrallah, h 17 W Beaver
Houston Christopher M (Eloise), capt S S St John's, h 422 Ocean
Houston David B (Jennie), foreman S A L, h 1805 Lackawanna av
Houston Edward O, car inspr A C L, h 519 May
*Houston Elmore, lab, b 1117 Louisiana
*Houston Estella, dom, h 1211 Louisiana
*Houston Etta (wid), lndrs, h 629 Spruce
Houston Frank L, vessel capt Howard Trans Co, res Eau Gallie, Fla
*Houston George (m), painter, h 1117 Louisiana
*Houston George W (m), carrier P O, h 3508 Pearl
Houston Henry D (Ruth), eng S A L, h 105 Douglas
*Houston Ida L, dom, h 1571 Franklin la
*Houston Jackson (m), lab, h Panama
*Houston Jerome M (m), cement finisher, h 325 Jackson
*Houston Joseph A (m), steno, h 1952 Franklin
Houston Joseph S (Nettie), train dispr, h 2246 Walnut
*Houston Julia (wid), lndrs, h 1010 W 10th
Houston Lucy L (wid Rufus A), h 27 W 2d
*Houston Lula, h 1411 8th av

PORTAGE TIRES
Guaranteed 5,000 Miles Phones Bell 4373, Auto M 2817
ACCESSORIES
VULCANIZING
SERVICE CARS
68% GASOLINE
GEO. M. ADAMS
Portage Tire Co.
CHAS. M. SHINE
10 E. DUVAL STREET

C. H. HOUGHTON GEO. M. PRICE
Jacksonville Plumbing Supply Co.
C. H. HOUGHTON, Licensed Plumber
15 Julia St. Phones Bell 569, Auto M 8118
PLUMBING, ROOFING, Steam and Gas Fitting

DUVAL IRON WORKS
Oscar Rubin C. J. Eppert
Machinist, Blacksmith & Boiler Works
Bell Phone 4491 126 W. Bay
OXY-ACETYLENE WELDING AND CUTTING

A. J. CESERY
PLAIN AND ORNAMENTAL PLASTER AND CEMENT WORK. CERAMIC TILE, MARBLE, ETC., PLASTER CAPITALS ALL SIZES, ALL SHAPES ALWAYS IN STOCK
OFFICE AND FACTORY, FOOT OF EAST BAY STREET
TELEPHONE, BELL 1250
JACKSONVILLE, FLORIDA

Houston Mary D (wid James R), furn rms 17 W Beaver
Houston Neka B, b 422 Ocean
*Houston Pearl M, tchr Cookman Institute, b 3508 Pearl
HOUSTON'S PHARMACY, Samuel R Houston Propr, 340 W Forsyth cor Cedar, Tels Bell 3048, Auto M 2049
Houston Rufus A jr, clk Goodyear Tire & Rubber Co, b 27 W 2d
Houston Samuel R (Bessie), propr Houston's Pharmacy, h 1955 Park
*Houston Sue, lndrs, h 530 Pleasant
Houston Susan, b 17 W Beaver
Houston Virginia R, b 422 Ocean
*Houston Wm, porter, b 222 W Orange
Houston Wm E, clk R M S, b 214 Stuart
Houston W Fred, soda clk B J Eccles & Co, r 17 W Beaver
Houstoun Edward A (Nannie), bkpr O P Woodcock, h 156 W 7th
Hovey Bessie A (wid E G), b A J Weadley
Hovey Frederick F, student, b A J Weadley
Hovey Herbert S, appr Jax Printing Co, b A J Weadley
Howard Alvina (wid Erick B), h 6, 421 Main
*Howard Amelia (wid), h 1036 W Ashley
Howard Angela, b 105 W 16th
Howard Arthur M (Mabel), contr 514 Florida av, h same
*Howard Augusta (wid), lndrs, h 909 E Union
Howard Beatrice, clk Kress, b 1103 W Church
*Howard Benjamin, driver, b 509 Johnson
*Howard Benjamin (m), lab, h 1156 Acorn
*Howard Cassie, nurse, b 1701½ Davis
*Howard Charles (m), lab, h 631 Jessie
*Howard Charles (m), stevedore, h 1223 Odessa
Howard Charles H (Jeanette B), supt city street cleaning dept, r 2, 111 E Forsyth
Howard Christopher C (Susie), capt, h 933 Lackawanna av
*Howard Clarence E (m; Howard & Harrison), h 413 Broad
*Howard Daisy (wid), lndrs, h 1179 Madison
*Howard Daniel (m), driver, h 408 S Myrtle av
*Howard Doris (wid), lndrs, h 325 Stonewall
*Howard Edgar, butler, r 1112 Julia
*Howard Edith, dom, h 1224 Jessie
*Howard Edward (m), lab, h 1119 3d av
*Howard Emma (wid), dom, b 716 Madison
*Howard Eugene, lab, b 1717 Evergreen av
*Howard Eugene (m), presser, h 528 Johnson
Howard Flora, h 830 Ward
*Howard Frances, cook, h 64 Stonewall
*Howard Frances, cook, h 221 E Union
*Howard Frank, student, b 216 Stonewall
*Howard Frank (m), lab, h 311 W Orange
Howard Frederick, barber W R Wynn, b 507 Riverside av
Howard George, wood carver Nissen & Anderson
*Howard George (m), lab, h 1148 Hickory
*Howard George (m), lab, h w s Lawrence 4 s of Walter av
Howard George H, bkpr Atl Natl Bank, b 115 W 5th
Howard George L, clk R M S, b 820 E 14th
*Howard Gus, bellman St Charles Hotel
Howard Harry T (Mary W; Redding Grain Co), h 115 W 5th
*Howard Hattie, lndrs, h Dennis 4 w of Lime
Howard Henry R (May), lab, h 761 W Adams

ALLIGATOR GOODS
Florida Trunk Mfg. Co.
115 WEST BAY ST.
Both Phones 1005

LUMBER Mahoney Lumber Co.
SERVICE, QUALITY. GET OUR PRICES
YARDS: ACORN, NEAR ENTERPRISE ST.
Take Hogan Street Car. Phone, Bell 4986

*Howard Isaac, cigarmkr, r 1166 Madison
*Howard Isom, lab, b Charles Richardson
*Howard James (m), lab, h e s Johnson 2 n of Jones
Howard James H (Margaret), v-pres and genl mgr Howard Trans Co, h 2138 Perry
Howard Jeannette B Mrs, h 1806 Pearl
Howard John, lab L Moore Dry Kiln Co, h Panama
*Howard John B, waiter, h 1014 W 10th
*Howard Joseph, cigarmkr, b 1029 W Church
*Howard Julius, millhd, h Panama
Howard J Arthur (Laurette), agt Pen Casualty Co, h Apt B 1949 Main
Howard Lawrence W (Redding Grain Co), h 115 W 5th
*Howard Leon, lab, r 718 Broad
Howard Leonard M (Minnie), lab, h 761 W Adams
*Howard Lillie (wid), lndrs, h 1036 W Church
*Howard Lloyd (m), waiter, h 425 W Union
Howard Louis, vulcanizer, r 841 Parker
*Howard Louise, h 608 Cleveland
*Howard Louise, maid, r 305½ S Myrtle av
Howard Marian, steno, r 217 Market
Howard Marie G, slsldy Cohen Bros, b 1628 Silver
Howard Mary, b 105 W 16th
*Howard Mary, dom, h 1619 Cemetery
*Howard Mary (wid), dom, b 1815 Davis
*Howard Mary (wid), lndrs, h 404 (545) Stonewall
Howard Mary L (wid M G), b 1541 Park
Howard Mary R (wid John F), h 105 W 16th
Howard Mary T, clk Howard Trans Co, b 2138 Perry
*Howard Moses (m), lab, h 910 Hickory
*Howard Moses (m), lab, h 1318 Grant
Howard Myron L (Florence D), sec and treas Beacon Realty Co, Beacon Inv Co and King's Road Park Co, h 1541 Park
Howard Nellie, nurse St Luke's Hospital
*Howard Nellie, lndrs, h 323 Stonewall
*Howard Nero, lab, b 1305 Enterprise
*Howard Olin, helper, h 610 Eagle
*Howard Paul (m), lab, h 624 Caroline
*Howard Rand (m), lab, h 1908 Enterprise
Howard Rebecca J Mrs, h St John's Park
*Howard Robert (m), mach, h 923 E 3d
*Howard Robert F, houseman, h 923 E 3d
*Howard Ruth G, clk, b 413 Broad
*Howard Samuel (m), lab, h 1416 W Duval
*Howard Samuel (m), lab, h Panama
*Howard Samuel (m), lab, h 828 Washington
*Howard Theresa, dom 2039 Oak
*Howard Thomas, barber Evergreen av n w cor 22d, r same
*Howard Thomas, elev opr, r 605 W Beaver
*Howard Thomas (m), lab, h 1114 Finkelstein la
*Howard Tillman (m), drayman, h 1519 Louisiana
HOWARD TRANSPORTATION CO, A W Corbett Pres, G G Gleason Vice-Pres, J H Howard Vice-Pres and Genl Mgr, A M Evans Sec-Treas, Foot of S Market, Tels Bell 661, Auto M 2691
*Howard Walter, lab, b 320 Price
*Howard Wiley, lab, h 608 Cleveland
*Howard Wm, butler, r 625½ W Ashley

GIBBS GAS ENGINE CO., of Fla.
POWER MACHINERY
26 S. MAIN ST.
Tels., Bell 5011
Auto M. 1497

PURITY ICE CREAM & DAIRY CO.
Pure Milk and Cream
THE VELVET KIND ICE CREAM
Reg. U. S. Pat. Office
Both Phones

SIGNS MOTT, JR. BLTN. SYSTEM
OF ALL KINDS OUTDOOR ADVERTISERS 31 W. Forsyth St.

*Howard Wm (m), drayman, h 1360 Franklin la
*Howard Wm E, barber 1020 Florida av, h 218 E State
*Howard W Charles, drayman, h 1007 Johnson
*Howard & Harrison (C E Howard, J L Harrison), mfrs agts 413 Broad
Howatt John H (Jessie), gardener Ostrich Farm, h same
Howe Frank M (Elsie), musician, b 1924 Liberty
*Howe Lizzie (wid), maid, h 828 Franklin
*Howell Alvin (m), lab, h 902 Griffin av
Howell Carl L, clk, b 1501 Oak
*Howell Charles, lab, h 1477 Franklin
HOWELL CHARLES C (Clara), Attorney-at-Law 907 Atlantic Natl Bank Bldg, h MacDuff av cor Plum
Howell Charles L (Ernestine), watchman, h 608 Rosselle
Howell Ellen M Mrs, h Home for the Aged
*Howell Ethel (wid), lndrs, h 326 E Union
Howell George A, b 721 2d av S
Howell George M, h Home for the Aged
Howell George S, b 335 May
Howell Harry B (Mae; Howell & Jenks), h 415 E Forsyth
Howell Helen W (wid G W), clk L Stein, h 208 Florida av
*Howell Jack B, lab, h 1538 Madison
*Howell James (m), clk, h 761 W Union
*Howell James (m), lab, b 424 W State
Howell James C, furn 824 W Bay, b 313 E 10th
Howell John A (Sarah), watchman, h 721 2d av S
Howell John W (Elizabeth), h 355 W 6th
Howell J Clement, atty 1201 Heard Bank bldg, r 430 Cedar
Howell Lawrence D, atty and county solicitor 307 Fla Fire & Casualty bldg, b Lenox Hotel
Howell Lillie L (wid Wm H), h 1501 Oak
Howell Lonnie D, county solr Duval County, r 126 Newnan
*Howell Mamie, dom, b 434 Bloxham
Howell Perry (Lora), wood wkr, h Buffalo av, Panama
*Howell Pierce (m), carp, h 1219 W State
Howell Ruth, h 735 Ward
Howell R Emmett, b 721 2d av S
Howell Thomas W, chauffeur Cohen Bros, b 321 May
Howell Wm H, salve mkr, b 321 Carmen
Howell W Lyman (Sallie), sta mstr Jax Trac Co, h 718 May
Howell & Jenks (H B Howell, T W Jenks), proprs Main Street Quick Lunch, 107 Main
Howington John R (Carrie), planer, h 1111 E 16th
Howison Alan (Elizabeth), ship clk Cameron & Barkley Co, res Ortega
Howland Flora (wid James), h 2231 Main
Howland Herbert A, clk Dozier & Gay Paint Co, b 2231 Main
Howland James Q, clk Cohen Bros, b 2231 Main
Howland Louis P, clk Dozier & Gay Paint Co, b 2231 Main
Howland Lucius C, bkpr Riverside Garage, b 722 Lemon
Howland Ruth, clk Cohen Bros, b 2231 Main
Howland Vera, cashr Cohen Bros, b 2231 Main
Howze Fannie R, actress, b 2135 Hubbard
Howze John W (Marion L), sec-treas Farmers Club, h 2135 Hubbard
Howze Nell M, actress, b 2135 Hubbard
*Hoxie Frances, lndrs, h 554 E Union
Hoy T Burt (Flora M), baggagemstr A C L, h 432 W 7th

B. E. Hardacre Company | General Insurance
Real Estate and Surety Bonds
PHONE 577
ROOMS 314-15-16 DUVAL BLDG.

POLK'S MEDICAL REGISTER AND DIRECTORY OF NORTH AMERICA
PUBLISHED BY R. L. POLK & CO., DETROIT

JOHN A. HALL, Certified Public Accountant
216 HEARD BANK BLDG. BELL PHONE 3836
Audits, Accounting Systems, Examinations

Hoyle Walter (Maude), dentist 117 W Bay, b 1531 Silver
Hoyt Albert B (Lillian), v-pres, treas and genl mgr Jackson-Hoyt Co, h 41 W 5th
Hoyt Charles A (Sadie), mgr Atlantic Natl Bank bldg, office 1018 same, h 1928 Oak
Hoyt Edward R (Merridel), office 408 St James bldg, h 1529 Oak
Hoyt Fred W (Kate), pres The American Trust Co, v-pres Atl Natl Bank, h 1127 Park
Hoyt Friend Edward (Grace), boys' sec Y M C A, h 1526 Liberty
Hoyt Harry B (Betsy), v-pres and genl mgr Jacksonville Gas Co, v-pres Ames Realty Co and Jax Ferry & Land Co, h 33 W 6th
Hoyt Ralph W, bkpr Am Trust Co, b 1127 Park
Hoyt Truman G (Idelle F), pharm Snyder Drug Co, h 2070 College
Hoyt Wm J (Albina A), h Fisher av s w cor Drew av, M H
Hoyt Wm L (Lola), eng, h Lem Turner rd nr Moncrief Creek
*Hozey Carrie (wid), lndrs, h 223 Leila
Huau Joseph H (Alvys), mgr Mason Hotel Cigar Stand, h 1718 Silver
Hubbard Archer S (Jessie T), v-pres American Trust Co, office 1018 Atlantic Natl Bank bldg, h 236 W Ashley
*Hubbard Clifford (m), lab, h 1403 2d av
*Hubbard David, waiter, b 1123 Corning
Hubbard Edna N, phone opr Furchgott's, b 760 Lemon

J. P. Campbell
Main Office, Factory and Warehouse, Union Terminal Building. Branch Office and Display Room 111 W. Duval.
GAS ENGINES POWER PUMPS
Largest Stock in the South

Hubbard Frances S, slsldy Furchgott's, b 11 W 5th
*Hubbard Jackson H Rev (m), pastor Ebenezer M E Church, h 431 W Ashley
Hubbard John J (M Ada), supt Pen Casualty Co, h 11 W 5th
Hubbard John W, ship clk Kass Produce Co, b 509 W Adams
Hubbard Pierce E, yd supt Doscher-Gardner Co, b 1332 W Adams
Hubbard P Charmie (wid J J), b 11 W 5th
Hubbard Ralph B (Virginia), baggage mstr, h 747 Lemon
Hubbard Ralph H, clk, b 11 W 5th
Hubbard Robert W (Pearl A), wood yard 1512 W State, h 242 W 17th
Hubbard Ruby V, student, b 760 Lemon
*Hubbard Samuel (m), waiter, h 1123 Corning
HUBBARD SAMUEL B (Irma), Vice-Pres and Treas The S B Hubbard Co, h 819 Riverside av
HUBBARD S B CO THE, Frank S Gray Pres, S B Hubbard Vice-Pres and Treas, W T Parsons Sec, Wholesale and Retail Hardware 32-44 W Bay, Tels Office Bell 35, Auto M 2035, Shop Bell 3558, Auto M 7506, Plumbing Dept Bell 2116, Auto M 1910, Ship Dept Bell 2267
Hubbard Thomas R (Ida), clk, h 760 Lemon
*Hubbard Wm B, driver, b 1332 Louisiana
Hubbard Wm T (Lydia P), cond A C L, h 329 W 6th
Hubbell Fred C (Jackson, Rinker & Hubbell), res New York City
Hubbell Marvin D (Fla Mortgage & Realty Co), r 312 Newnan

HUTCHINSON AUDIT CO.
Auditors and Accountants
352-354 St. James Bldg.
Phone, Auto M 1959

CUMMER LUMBER COMPANY
Manufacturers of Rough and Dressed YELLOW PINE LUMBER and TIMBER. ALSO VEGETABLE CRATES OF ALL DESCRIPTIONS

Automobile Ambulance Service

220 E. Monroe **MARCUS CONANT CO., Undertakers** Phones 11 and 2240

*Hubbert Edna M, student, b 729 W Union
Hubeler Amil H (Fannie), barber, h e s Iver 1 n of Black Creek rd
*Hubert James (m), driver, h 937 W Duval
Huck Marion O (Olive), storekpr Merrill, Stevens Co, h 101 W 8th
Hucker Carl B (Ada H), h 140 W 12th
*Hucker Lucius, orderly St Luke's Hospital
*Huckleberry Wm (m), cook, h 573 W Orange
Huddleston John (Nonie), carp, h James n w cor Riverside pl
Hudgins Catherine, b 1136 Liberty
Hudgins Eunice E, nurse, b 2190 Lydia
Hudgins Mary C (wid John C), b 214 E Ashley
Hudgins Sarah A (wid Theodore J), b 35 W 2d
Hudgins Theodore (Mina), actor, b 1136 Liberty
Hudnall Arnold (Ruby), dredger, b 1107 E 17th
Hudnall Drew H, electn, b houseboat ft of Jackson
Hudnall George W (Lula), spl agt A C L, h houseboat ft of Jackson
Hudnall Marguerite, b 146 St John's av, S J
Hudnall Mary, b 146 St John's av, S J
Hudnall Rosalie (wid Henry A), b 146 St John's av, S J
Hudson, see also Hutson
*Hudson Agnes, dom, b 1237 Davis
*Hudson Alfred H (m), carp, h 625 W Union
*Hudson Caesar, lab, b 837 Pippin

THE LETTER SHOP

The Multigraph Office of Florida

12 U. S. TRUST & SAV. BANK BLDG. Both Phones 1626

Hudson Charles, b 628 Van Buren
*Hudson Charles (m), janitor, h 406 Spruce
Hudson Charles F, supt Logan Coal & Supply Co, r 1129 E Monroe
Hudson Clarence M, checker A C L, h R D 1
*Hudson Edward (m), porter, h 434 Park
*Hudson Herschell, lab, b 309 Myrtle av
*Hudson Hudson (m), lab, h 305 Myrtle av
*Hudson Isham Rev, pastor Mt Carmel Baptist Ch, h 1741 Harrison
*Hudson James, lab, h n s 22d 3 s of Powell av
Hudson Mamie J, steno A C L, b 319 E 1st
Hudson Oscar B (Susie), sheet iron wkr, h e s Main nr 35th
*Hudson Robert (m), carp, r 129 W State
Hudson Walter A (Eva), dry goods 1351 Lackawanna av, h 580 Woodlawn av
*Hudson Wesley, lab, r 421 Dewdrop
*Huey Thomas, cook, r 1305 Davis
Huett James, mach, b Wm L Fisher
Huff, see also Hough
*Huff Andrew J, mgr and embalmer J C Holmes Co, b 326 Caroline
*Huff Clarence, lab, r 1112 Julia
*Huff Daniel (m), lab, h 1534 Bridier
*Huff James, lab, r 1636 Evergreen av
Huff Otto, store kpr Aragon Hotel, b same

ELLIS, CURTIS & KOOKER
Civil Engineers and Surveyors
Drainage and Highway Sewerage
and Railroad Blue Prints
Phone 948
Rooms 211 to 215 Florida Fire & Casualty Bldg.

Marco Printery
28 EAST BAY STREET

MAHONEY LUMBER CO.
WE WILL SAVE YOU MONEY
Yards: Acorn, near Enterprise St. Take Hogan St. Car Phone, Bell 4986

Huffaker Barrett, student, b 45 W 4th
Huffaker Kenneth A, bkpr Jax Gas Co, h 45 W 4th
Huffaker Margaret, b 45 W 4th
Huffman, see also Hoffman
Huffman Anna (wid J A), b 228 Spearing
Huffman Frederick, appr, b 516 E 5th
Huffman Henry (Maud), carp, h 1827 E Union
Huffman John A, b 2146 Market
Huffman Martha, clk, b 516 E 5th
*Huffman Tobey (m), lab, h 818 Acorn
Hufft Raymond M (Mae L), clk, r Hotel Adams
*Huger Absalom, lab, b 315 Stuart
*Huger Benjamin (m), driver, b 315 Stuart
*Huger David J (m), trans, h 1205 W Monroe
*Huger Richard J, photogr, b 315 Stuart
*Huger Ulysses, presser, b 315 Stuart
*Huggins David S, lab, b 634 Myrtle av
*Huggins Henry (m), lab, h 1127 W Beaver
Huggins Henry C, driver Eagle Laundry, r 618 W Forsyth
Huggins John (Estelle), com trav, b 702 Parker
*Huggins John, lab, r 520 Dewdrop
Huggins J Mannie (Susie), mtrmn J T Co, h 211 Riverside av
Huggins Lonnie, driver Springfield Bakery Co
*Huggins Maria (wid), lndrs, h 1114 Oakley
*Huggins Mary, cook 25 E Lomax
*Huggins Mary (wid), h 1507 W State

INDEPENDENT LAUNDRY CO., Inc. | We are Independent of the Laundry Trust. 1060-1062 Washington St. | PHONES Bell 7200 Auto. M 2932

*Huggins Ruth (wid), h 634 Myrtle av
Huggins Sallie M (wid John), clk R S Nicholson, h 702 Parker
*Huggins Thomas, porter, r 411 W State
Huggins Thomas A (Fannie), bkpr City Board of Bond Trustees, h 1407 E 10th
Huggins Walter S (Bessie), carp, h 221 Lee
Hughes Adelaide, tchr Riverside Kindergarten School, b 1013 Oak
*Hughes Alfred, lab, b Mattie McNear
Hughes Arthur D (Margaret), electn Livingston, Yonge Co, h 433 E Adams
Hughes Bettie Mrs, mlnr Frederick's, h 224 Victoria
Hughes Crittenden J, printer, b 224 Victoria
*Hughes Daniel E, carrier P O, b 524 Bismarck
Hughes Florence L, prin New Riverside School, b 1013 Oak
*Hughes George W (m), janitor, h 1210 Pippin
Hughes Harold M, printer, h 224 Victoria
Hughes Hays H (Elizabeth), printer, h 224 Victoria
*Hughes Howard (m), driver, h 1509 Van Buren
Hughes Hugh, clk Columbia Naval Stores Co, b 809 Laura
Hughes H Percy, printer Drew's, res Orange Park
*Hughes James (m), h 110 Leila
*Hughes Joseph, presser, r 2010 Myrtle av
Hughes Joseph E, mgr, r Oak Hotel
Hughes Julia B (wid Green D), h 2042 Perry
*Hughes Katie (wid), lndrs, h 737 Missouri

LIVINGSTON, YONGE CO.
ELECTRIC LIGHTING FIXTURES AND LAMPS
18-20 EAST ADAMS ST. PHONES: Bell 2988, Auto M-2988

Jones Lumber Co.
"Quality and Service"

Does Your Roof Leak? We Make a Specialty of Leaky Roofs
Gray Roof Paint Co. 318 Heard Bldg. Both Phones

HUGHES LEO M (Beatrice M; Hughes Lumber Co), Vice-Pres Stinson Electric Co, h 2036 Riverside av, Tel Bell 6335-L
*Hughes Leonard, lab, b Samuel Lambert
Hughes Lillie, clk, b 1408 W Church
Hughes Lumber Co (L M Hughes, Joseph Schulhofer), 705 Fla Life bldg
*Hughes Margaret (wid), lndrs, b 737 Missouri
Hughes Marie E (wid Tolbert), b 2313 Lackawanna av
Hughes Martha A (wid Wm L), b 546 Winter pl
Hughes Mary Mrs, dressmkr, r 1037 Lackawanna av
*Hughes Mattie (wid), lndrs, h 305½ S Myrtle av
Hughes Otho C, autos, b 2042 Perry
*Hughes Perry, chauffeur, r 625 W Church
*Hughes Robert (m), gro 549 Park, h 563 same
*Hughes Shelton, ydman John C Oliver
Hughes Thomas L, b 726 W Adams
*Hughes Wm, lab, b Panama
*Hughes Wm (m), porter, b 717 W Ashley
Hughey Claude (Stella), adv solr, b 211 W Adams
Hughey James, clk, b 641 Smith
Hughey John A (Catherine), real est, h 1732 Perry
*Hughey Sophie, lndrs, b 1555 Cleveland
Hughey Wm A (Marcellia), checkman Union Depot, b 339 W Adams
Hugueley Phenia Mrs, r 214 Madison
Hugueley Wm, painter, r 214 Madison

GEO. E. BROWN. Pres. B. K. HALL, Sec.
BROWN REALTY CO.
"The Home Builders"
403 St. James Bldg. Both Phones 1925
REAL ESTATE
FIRE INSURANCE
INVESTMENTS

Huie Fred Y, restr 816 Ward
*Huit Ernest, lab, b 1017 Julia
Hulbert, see also Hurlbert
Hulbert Alvah H, fruits 34 S Main, h same
Hulbert Charles H, clk Atl Natl Bank, b 237 W 4th
Hulbert C B, eng, r Model Hotel
Hulbert Helen F (wid Edward R), h 237 W 4th
Huldie Nannie, checker Mason Hotel, b same
Hulett, see also Hewlett
Hulett Charles B (Elizabeth H), mgr The Packer, h St John's Park
Hulett Earle C (Elizabeth), chf clk A C L, b 312 E 7th
Hulgerson Edward, mate Jax Ferry Co, h St Nicholas, S J
*Hulin John H (m), ins, h 1339 (1742) 3d av
Hull Benjamin P (Annie Lee), foreman Southern Paint Co, h 1200 Parker
Hull Benjamin P jr, clk, b 1200 Parker
Hull Charles A (Southern Paint Co), h 113 E Forsyth
Hull Fannie C (wid Fred V), h 121 Home, S J
Hull Frank M, hlpr Jax Gas Co, h 121 Home, S J
Hull Fred M (Ollie), v-pres and mgr Fla Provision Co, h 230 Barrs
Hull Henry H, mfrs agt 506 Bisbee bldg, r Y M C A
Hull Hoyt F, clk R M S, h 32 W Duval
Hull Kate, student, b 1200 Parker
Hull Marie, steno Baldwin & Mason, b 1200 Parker

CHAS. W. KINNE
Loans Negotiated
RENTS COLLECTED
PHONE 506
FIRE INSURANCE
REAL ESTATE
1010-12 Atlantic Nat'l Bank Bldg

E. G. GOLDER
Successor to COONS & GOLDER
PLUMBING HEATING FIRE ESCAPES RE-TINNING COPPERS
16 E. Adams
Both Phones

R. L. SLAUTER PLUMBING
FURNACE & ROOF REPAIRING
131 EAST FORSYTH STREET Phones 2773 Res. 5217

*Hull Samuel A (m), clk R M S, h 916 Screven
Hull Wm V (Janie L), cond A C L, h 723 Lemon
Hullinger Chester L (Nora K), h 725 May
Hulonce Kate C (wid George), h 26 W 6th
Hulse Clarke W, b 548 Estelle
Hulvey Alice I Mrs, matron Florida Military Academy, h same
Hulvey Anna C, instructor Florida Military Academy, b same
Hulvey George W (Alice I), supt Fla Military Academy, Murray Hill, Edgewood av, h same
*Humphrey Anthony (m), lab, h 756 W State
*Humphrey Burrell (m), carp, h 1007 W Church
*Humphrey Charles (m), barber, h 1822 Myrtle av
*Humphrey Charles (m), lab, r 712 Van Buren
Humphrey Effie, nurse 332 W Adams, h same
*Humphrey Jerry (m), barber 904 W Adams
Humphrey Wm H Capt, instructor Florida Military Academy, h same
*Humphreys Edward, painter, h 450 Spruce
Humphreys John W (Lida), clk and inspr U S Immigration Service, h 116 E 8th
Humphreys Mary A (wid W B), h 941 Oak
Humphreys Robert N (Mary S), genl baggage agt Jax Terml Co h 1754 Post
Humphreys Sarah B, b 941 Oak
*Humphries Charles (m), barber, h 1822 Durkee av

JAMES & PAXON
FIRE and MARINE INSURANCE
General Insurance and Surety Bonds
Mutual Life Bldg. Phones: Bell 874, Auto M-2476

BAKER & HOLMES CO.
Wholesale Grocers and All Kinds Building Material
Phones Bell 75 and 664, Automatic M 2378 Viaduct Street

*Humphries Charles (m), waiter E W Pressler
*Humphries Edward (m), lab, h 721 Palm
Humphries Frances, b H H Humphries
Humphries Harry T, clk Quaker Oats Co, b 246 E 8th
Humphries Homer H (Ouida), office 1 Drew bldg, h Perry av nr St John's av
Humphries John A, clk R M S, b 246 E 8th
Humphries Joseph (Annie), real est, h Black Creek rd n w cor Iver
Humphries Ralph S (Emmie), clk Park Hotel, r same
*Humphries Reuben, blksmith, b 818 W Ashley
Humphries Viola D (wid J D), h 715 Albert
Humphries Walter S (Grace), chemist Sou Drug Co, h 1443 Liberty
Humphries Wm A (May), contr, h 246 E 8th
Humphries Wm R, clk C D Kenny Co, b 246 E 8th
Humphrys Howard (Helen), bkpr Jnd Fert Co, h 1836 Hubbard
Humphrys Kelso H, clk Independent Fert Co, b 1836 Hubbard
Hunnicutt Wm H (Alma; Maeger & Hunnicutt), b 1604 Main
Hunt Aaron L (Lillian), civil eng, h 425 W Duval
Hunt Amos H (Mary), electn, h s s Hutton 2 e of MacDuff av
Hunt Andrew J (Emma), contr, h 511 Cherry av
Hunt Anna, b 21 E Duval
Hunt Annie L, student, b J T Mahone
Hunt Arthur, cond, r 109 May
Hunt Charles, r Hotel Panama

Forsyth Street Planing Mill, Inc. Mill and Office Foot of Georgia St. Both Phones 3967
HOUSE BILLS COMPLETE
Manufacturers and Dealers in Rough and Dressed Lumber of All Kinds

Rhodes-Futch-Collins Furniture Co.
THE BIG MAIN STREET STORE
312 MAIN STREET

W. C. WARRINGTON & CO.
TRUCK FARMS
GARDEN TRACTS
CITY PROPERTY
TELEPHONE 1241
702 BISBEE BUILDING

Hunt Charles C (Florida C), dept mgr Drew & Savage Co, h 2074 College
*Hunt Clifford (m), lab, r 1006 Julia
Hunt Clyde, b 425 W Duval
*Hunt Cornelius (m), lab, h 532 Elm
Hunt D Jeff, fire dept, r 606 W Adams
Hunt Edna O, b 434 W Duval
Hunt Fred W, eng, r 21 E Duval
HUNT HELEN, Society Editor Times-Union, b 425 W Duval
Hunt Henry C, clk S A L, b J W Disney
Hunt Isabella D (wid John), b J C Oliver, Ortega
Hunt Julian S (Ruth R), coll clk Fla Natl Bank, h 2117 College
Hunt Kate, h 21 E Duval
Hunt Leigh, cigarmkr, b 1315 E Forsyth
Hunt Luella, dressmkr, b 1315 E Forsyth
Hunt Marie, b 434 W Duval
Hunt Mary K (wid Robert G), h 1315 E Forsyth
Hunt Mary M (wid Mead E), h 434 W Duval
Hunt Mead E jr, teller Barnett Natl Bank, b 434 W Duval
Hunt Minor, switchman F E C, r 322 Davis av, S J
Hunt Nettie S, clk, h 123 E Adams
*Hunt Patrick, waiter, r 315 W Orange
Hunt Robert L (Ida), clk J I O'Quinn, h 453 Oak
*Hunt Seaborne, lab, b 217 W State
*Hunt Stephen (m), lab, h 574 Spruce

W. L. Ellis Moving & Storage Co. Packing and Shipping
Estimates Gladly Furnished Large Loads---Quick Service---Experienced Help
Bell Phone 6470 12th and Fisher Sts. Aut. Phone M 2259

HUNT WALLACE J, Sales Mgr Rhodes-Futch-Collins Furn Co, b 434 W Duval
Hunt Walter W, slsmn Cummer Lbr Co, r Hotel Albert
*Hunt Wm (m), lab, h 920 Julia
Hunt Wm H (Daisy), eng, h 138 E 10th
Hunt W Archie (Mamie), surveyor, b 511 Cherry av
Hunt W Otis, hostler S A L, r 21 E Duval
*Hunter Agnes (wid), lndrs, b 12 Callan
Hunter Albert, clk, b 1139 Market
Hunter Annie, phone opr, b C B Strange
Hunter Annie J (wid John L), h 1551 Riverside av
Hunter Arthur T, slsmn, r 15 Phelps
*Hunter Augustus M, carp, b 1530 5th av
Hunter A Samuel (Mary), h 1139 Market
Hunter Bessie, nurse St Luke's Hospital
*Hunter Carrie, dressmkr, b James Hunter
*Hunter Carrie (wid), lndrs, h 226 Price
*Hunter Dennis, lab, r 315 S Myrtle av
*Hunter Dora, dom, h 644 W Orange
Hunter Edith Mrs, tchr E Jax Gram Sch, b 1139 Market
*Hunter Edward, lab, r 22 Blodgett av
*Hunter Edward (m), porter, h 1467 Van Buren
Hunter Ethel, steno, b 508 Cedar
*Hunter Eva (wid), lndrs, h 752 "A" W Church
Hunter Foster F (Flora), slsmn Union Furn Co, h 1025 E Beaver
*Hunter Frank L (m), janitor, h 524 Dora
*Hunter Hardy, porter, b 1140 Corning

Tom Damato, Merchant Tailor
Office Phone, Auto M-1908 Residence Phone, Auto M-1137
228 WEST FORSYTH STREET, UNDER ARAGON HOTEL

MAHONEY LUMBER CO.
LUMBER, LATH, SHINGLES, MOULDINGS
YARDS: ACORN, NEAR ENTERPRISE STREET
TAKE HOGAN STREET CAR PHONE, BELL 4986

Hunter Harry C, painter, b 1025 E Beaver
*Hunter Horace (m), lab, h 808 Broad
*Hunter Irene (wid), lndrs, h 715 Eagle
*Hunter James (m), lab P O, h s s E 16th 2 e of Evergreen av
Hunter James R (Pocahontas), clk Sou Exp Co, h 1207 Goodwin
*Hunter James S, cook, h 12 Callan
*Hunter John (m), blksmith hlpr, h 203 (126) Park av
*Hunter John E (m), waiter, b 733 W Church
Hunter John T (Joanna), police, h 2124 Market
*Hunter Joseph (m), lab, h 8 Acorn la
Hunter Joseph W, clk Turner & Fudger Co, b 838 Dellwood
*Hunter Julia (wid), cook, h 561 Charles
*Hunter Julia, lndrs, h 1236 W Union
Hunter J Washington, asst sec Builders & Traders Exchange, r 1612 Silver
Hunter Kathleen L, h 6, 2d fl 111 E Forsyth
Hunter Kenneth W, sec and treas Empire Lumber Co, 319 Law Exchange bldg
Hunter Mamie (wid Henry), h 1912 Johnson
*Hunter Mamie (wid), cook, h 817 Ionia
*Hunter Mary, cook, b 12 Callan
*Hunter Mary, cook, h 509 North
*Hunter Marvin, lab, b J G Scott
Hunter Merton E (Isabelle), chauffeur, h 814 Hogan
*Hunter Mont C (m), carp, h 840 (910) Washington
Hunter M Edith, tchr LaVilla Grammar School, b 1139 Market

Jones Lumber Co.
Eighth St. and Railroad Ave. Phone 5211

Hunter Nelle J Mrs, sec Southern Wholesale Gro Assn, b 215 Newnan
*Hunter Nelson, lab, b 715 Eagle
*Hunter Paul (m), lab, h 1462 Van Buren
*Hunter Procter J (m), blksmith, h 1446 E 12th
Hunter Richard, lab, b 1107 Hogan
*Hunter Richard, lab, b 330 North
*Hunter Richard (m), baker, r 324 Magnolia
*Hunter Robert, tmstr, r 921 Broad
Hunter Robert L (Maud), blksmith, h 1308 E Monroe
Hunter Robert N (Nelle J), clk S A L, b 215 Newnan
Hunter Russell A, student, b 838 Dellwood
*Hunter Samuel, lab 533 W Union
*Hunter Sandy (m), lab, h 1618 2d av
*Hunter Simon (m), cooper, b 731 W Union
*Hunter Wm (m), h 824 Franklin
Hunter Wm B (Rebecca E), genl foreman roadway A C L, h 838 Dellwood
Hunter Wm T, mach S A L, r Hotel Virginia
Hunter Wm W (Bessie), clk, h 1139 Market
Hunter Winifred E, r 407 W Bay
*Huntington Abner L, carp, r 701 W 7th
*Huntington Addie, nurse 2015 Riverside av
Huntley Abel B, slsmn Matthew Dotson, h King's rd
HUPMOBILE CARS, Sinkler-Price Co Distributers, 925 Main, Tels Bell 4900, Auto M 1946

DUVAL PLANING MILL CO. INTERIOR and EXTERIOR TRIM
C. G. BUCCI, President 7th. St and Railroad Ave
Telephone 1745

Enterprise Lumber & Box Co.
1548 Enterprise St. Telephone 601 J P. Wilson, Mgr.
Lumber, Shingles, Lath, Boxes, Crates and Hampers
ESTIMATES FURNISHED

PHONE 1215 **Jacksonville Furniture Co.** 835 W. Adams Street

THE ROSE

Hurlbert, see also Hulbert
Hurlbert Charles H (Euphemia), police, h 226 E 9th
Hurlbert George H (May), police, h 424 Magnolia
Hurlbert Manly M, clk S B Hubbard Co, b 819 E 3d
Hurlbert Owen W (Lenora), watchman, h 819 E 3d
Hurlbert Owen W jr, clk, b 819 E 3d
Hurlbert Sidney H (Marie), police, h 1116 E Church
Hurley Frank (Jessie L; Singleton, Hurley & Seawright), b 312 Newnan
Hurley Jeremiah, b 138 Hendricks av, S J
Hurley Michael, sexton, r 121 E Duval
HURNER BROS (Ernest C and George B), Wholesale and Retail Liquors, 254-256 Riverside av, Tel Bell 3934
Hurner Emil, b 620 Rosselle
Hurner Ernest C (Alice; Hurner Bros), h 5 Talbott av
Hurner George B (Hurner Bros), h 620 Rosselle
Hurner Mary A, b 620 Rosselle
Hurner Maude A, bkpr, b 5 Talbott av
Hurst, see also Hearst
Hurst Aldridge (Lulu), clk, b 904 E 11th
Hurst Daniel L (Annie), cond J T Co, h 580 Charles
*Hurst Joseph, lab, b 1663 Evergreen av
Hurst Joseph W (Sallie), livery 811 W Church, h 802 same
Hurst J Daniel (Evie), mtrmn, h 120 Dora
Hurst Louise Mrs, clk, r 902 Laura
*Hurst Louise, nurse, r 1663 Evergreen av

TELFAIR STOCKTON & CO.
Five-Year Mortgages, Real Estate and Insurance
108 W. BAY STREET TELEPHONE 310

Mrs. M. A. Strickland, Propr.
FOR TRANSIENT OR PERMANENT GUESTS REASONABLE RATES CAFE a la CARTE
Main and Adams Tel. Bell 2140, Auto M 3645

Hurst Natalie, b 802 W Church
Hurst Nellie, clk Kress, b 904 E 11th
*Hurst Ollie, lab, r 625 W Church
*Hurst Samuel (m), lab, h 556 Grape
Hurst Wm W (Mae A), foreman Sunnybrook Gardens, h same
Hurst W Paul, film opr, b 802 W Church
*Hurston Edward, driver, b 1663 Evergreen av
*Hurston John Rev, pastor Friendship Bap Ch, b 942 Jessie
*Hurston John C (m), meat ctr, h 1663 Evergreen av
Hurt Homer A, flagman A C L, r 10, 332 W Adams
Hurwitz Joseph, slsmn Harry Glickstein, r 123 W Beaver
Husband Orrin G (Lula), dep state hotel inspr 401 Atl Natl Bank bldg, h 106 Parker
Huskamp John V (Minnie), asst brew mstr Jax Brewing Co, h 16th nr Myrtle av
Hussel Madalina (wid George J), h Hubbard s w cor 20th
Hussey John K A (Nora; Hussey & Copp), h 839 E Duval
Hussey Lena M (wid Theodore F), h 214 Hubbard
Hussey Minnie E, b 839 E Duval
Hussey Theodore F (Dessie), chf clk Jax Terml Co, h 760 Lemon
Hussey & Copp (J K A Hussey, L T Copp), ship chandlers 134 E Bay
Husson W Moranny, transitmn city sewer dept, r 1339 Market
Huster Henry F (Jennie), sec and treas Covington Co, h 1830 Albert
*Huston Emmett (m), lab, h 1416 Davis

FORD ROOFING CO.
Sheet Metal Work General Roofing
326 WEST ADAMS STREET TELEPHONE 6636

Lewis L. Copeland
OPTOMETRIST and OPTICIAN
113 W. DUVAL ST. Ground Floor St. James Bldg.

Hutcheson Peter W (Ellen), mgr Cons Bludwine Bottlers Co, h 1407 E Adams
*Hutchins Peter (m), porter, b 1229 W Duval
Hutchins Wm E (Margaret), chf eng Seaboard Dredging Co, h 409 W 7th
*Hutchinson Addie J (wid), dressmkr, h 2737 Evergreen av
HUTCHINSON ALPHA M MRS, Sec-Treas Hutchinson Audit Co, h 2220 College
Hutchinson Ananias, baker, b 1725 A
HUTCHINSON AUDIT CO, T G Hutchinson (C P A), Pres, D H Doig Vice-Pres and General Counsel, Mrs A M Hutchinson Sec-Treas, 352-354 St James Bldg, Tel Auto M 1959
Hutchinson Benjamin, barber, b 1257 Hubbard
*Hutchinson Carrie, lndrs, h 1282 Davis
Hutchinson Charles A (Elizabeth), blksmith 1310 W Adams, h Burwell nr Alton
Hutchinson Charles W (Clara), tmstr, b C A Hutchinson
Hutchinson Enid H, tchr Ortega School, b M H Hutchinson
Hutchinson Eugene L (Maggie), h 229 Rosselle
Hutchinson Gov (Beulah; Dowling, Hutchinson & Pattison), h 2042 Silver
Hutchinson Harold A (Gertrude), clk St John's River Term Co, b M H Hutchinson, Ortega
*Hutchinson James (m), lab, b 17 Walter av
Hutchinson James E, student, b M H Hutchinson, Ortega
Hutchinson Mette E, tchr Highway School, b M H Hutchinson

W. M. McCRORY CO. General Insurance Surety Bonds
28 JULIA ST. TEL. BELL 3852

Hutchinson Mette H (wid Nathan C), h Ortega blvd, Ortega
Hutchinson Richard, clk, b 2042 Silver
HUTCHINSON ROBERT L (Mary Louise) Attorney-at-Law Atlantic Natl Bank Bldg, Tels Bell 1996, Auto M 1787, h 24 W 2d, Tel Bell 996
Hutchinson Sarah E (wid John), h 2036 Silver
Hutchinson Shoe Co, R V Covington pres, E L Landrum v-pres and mgr, J L Head sec and treas, whol shoes 315 E Bay
Hutchinson Susan E (wid L D), b H H Harrison
Hutchinson Susan G Mrs, h 2036 Silver
HUTCHINSON THOMAS G (C P A) (Alpha M), Pres Hutchinson Audit Co, 352-354 St James Bldg, Tel Auto M 1959, h 2220 College, Tel Auto R 1071
Hutchinson Ulysses G, com trav, b M H Hutchinson, Ortega
*Hutchinson Wm (m), lab, h 6 Pleasant
Hutchinson Robert A, police, r Police hdqtrs
Huthmacher Christopher C (Annie E), com trav Fla State Groc Co, h 425 W Beaver
Hutsell Joseph R, slsmn Cohen Bros, r 507 Laura
*Hutson I S, ins agt, b 1741 Harrison
Hutson J Edwin (Mabel), cond Pullman Co, h 2235 Boulevard
Hutson McLeod L, auto mech Sinkler-Price Co, b 1582 Main
*Hutson Oscar (m), brklyr, h 523 Bloxham
*Hutson Wm (m), lab, r 1129 Jessie
Hutson Wm A (Hettie), claim agt S A L, h 2204 Pearl
Hutto Addie (wid Worth), b 732 Dellwood

Harris-Cantrell Hardware Co.
COMPLETE LINE OF BUILDERS' SUPPLIES
B. P. S. PAINTS KEEN KUTTER EDGED TOOLS
508 MAIN STREET TELS: BELL 5097; AUTO. M-1097

"We make a Truck to fit your business"
"They have no superiors"
GMC TRUCKS
GARAGE and SALES CO.
Distributors of G. M. C. and V. I. M. TRUCKS
H. C. YEARGAIN, Proprietor
14 1-2 South Laura St.
Tels. Bell 6620, Auto M 1236

STINSON ELECTRIC CO. WHOLESALE AND RETAIL ELECTRIC SUPPLIES
37 W. FORSYTH STREET TELS. BELL 477 AUTO M. 3477

Furniture of the Better Grade See CHADWICK'S
ALSO RUGS AND LINOLEUMS. Agents Grand Rapids Furniture. 7-9 E. Bay St. Phone 330

Hutto Alma, b 40 W Duval
Hutto Annie C (Hutto & Hutto), b 40 W Duval
Hutto Arden G (Cora), com trav C B Mallard, b 516 E Duval
Hutto Burrell R, clk S A L Commissary, b 816 W Monroe
Hutto Clifton E (Charlotte), clk Union Depot, h 732 Dellwood
Hutto Kittie, clk, b 732 Dellwood
Hutto Margaret E (Hutto & Hutto), b 40 W Duval
Hutto Maria L (wid John P), h 40 W Duval
Hutto Marsden C (Emma), sales agt, h 1337 Liberty
Hutto Mary C, mlnr Hutto & Hutto, b 40 W Duval
Hutto & Hutto (Annie C and Margaret E), mlnrs 23 W Forsyth
Hutton Anna B (wid Robert G), b 5 W 12th
Hutton James McD, pres Jax Realty Co, h 5 W 12th
Huy Elizabeth M, clk, b H F Huy
Huy Henry F (Anthonia), cabtmkr Merrill & Stevens, h w s Jefferson 3 n of Park av
Huy Henry F jr, clk, b H F Huy
HUYLERS CANDIES (New York), The Bettes Pharmacy Agents, n e cor Bay and Laura, Tels Bell 156-158, Auto M 3132, and 105 W Duval, Tels Bell 2156, Auto M 3122
Hyde Forest J (Marie L), pres Cedar Springs Water Co and agt Gulf Refining Co, h 751 May
Hyde Forest J jr, student, b 751 May
Hyde Irving M (Amanda L), mach, b 712 Warrington av
Hyde John W (Louise G), pres J W Hyde Co, h 1120 Oak

SEEDS E. A. MARTIN SEED CO.
BELL PHONE 4277 — 206 EAST BAY ST. — AUTO. M-2368
Garden, Field and Flower Seed, Poultry Supplies and Remedies, Hay; Grain and Feed
Incubators

Hyde J W Co, J W Hyde pres, C H Darby acting treas, steamship agts 42 Buckman bldg
Hyde Marie M, h 751 May
Hymes Hyman, slsmn, r 18 W 8th
*Hymes Jimmie, cook, b 143 1st av S
*Hymon James, waiter, b 806 W Union
Hynes, see also Heins and Hines
Hynes Mark J (Agnes), clk G W Woodfin, h 320 E 2d
Hyrne Annie E, steno Sou Exp Co, r 227 Market
Hysler Daniel F, mtrmn J T Co, b 523 Magnolia

I

Icenhour Jesse A (Linda P), supt E O Painter Fert Co, h 328 E 2d
Ickes Frank R (Myra; W A Evans Co), r Duval Hotel
Ideal Dry Cleaning Co, A G Bunch propr, 11 Ocean
*Ifill Thomas (m), lab, h s s 20th 1 e of Moncrief rd
Illinois Central Railroad Co, S C Baird Fla pass agt, John G Griffith city pass agt 27 Hogan, J J McManus coml agt 1107 Heard Bank bldg
Imeson Thomas C (Mabel F), novelties 226 Hogan, h 1335 Walnut
Imfield Harry L (Anna), binder Drew's, h 3430 Perry
Imperial Apartments, 216 Hogan
Imperial Club, A B Simmons mgr, 109 Main

Walker Distributing Co. Distributing, Sign Tacking, Window Dressing, Circular Mailing Multigraphing, Folding, Addressing Lithographing and Sniping
403 Main St. Store Room 34 E Union
Phones Bell 839, Auto M1839 & M1854

Best at Lowest Prices in—
LUMBER, LATH, SHINGLES, MOULDINGS, ETC.
MAHONEY LUMBER CO.
Yards: Acorn, near Enterprise St. Take Hogan St. Car Phone, Bell 4986

Imperial Co, N W Remand v-pres and genl mgr, operating Imperial Theatre, 26 E Forsyth
Imperial Garage (R L and J E Gilbert), Laura n w cor Church
Imperial Pharmacy, 530 Broad
Imperial Theatre, N W Remond mgr, moving pictures 26 E Forsyth
Independent Fertilizer Co, R B Trueman pres, J J McGrath sec andtreas, 414 Dyal-Upchurch bldg
INDEPENDENT LAUNDRY CO, INC, A M Enneis Pres, H J Gannon Vice-Pres and Genl Mgr, J. M Wellbrock Sec and Treas, 1060-1062 Washington, Tels Bell 7200, Auto M 2932
I O O F Hall, 125 Market
I O R M Hall, 10 Newnan
Indian River Association (Ltd), W Moore Angas atty, real est 315 W Forsyth
Industrial Life & Health Insurance Co, W R Waldrop supt, 28 E Bay
Infants Home, Mrs Emma H Drefs matron, 2911 Plaza pl
Ingels Beulah, steno Montg Adv Co, b 1609 E Duval
Ingels Jesse F (Gertrude), slsmn Wilson D G Co, h 1609 E Duval
Ingersoll Roy M (Richie), billiards 124 W Forsyth, h 344 W 7th
Ingham Howard M (Verdie), bkbndr, h 2210 Fisher
Ingham Joseph O, fitter Jax Gas Co, b 1541 Railroad av
Ingham Lucy L, b 527 E Duval
Ingham Walter W, binder Drew's, r 32 E Church
Ingley Herbert A, cashr Standard Oil Co, r 112 E 4th
Inglis Alexander W, b 1808 Riverside av
Inglis Edgar A, mgr Nitrate Agencies Co, b 1808 Riverside av
Inglis John L (Louise), h 1808 Riverside av
Ingman Allen V (Annie L), bkpr, h 912 E Duval
Ingman Anna L Mrs, opr W U Tel Co, b 912 E Duval
Ingraham Annie E, steno John I Bronson Co, b 1418 Walnut
Ingraham Charles J (Isabel), clk Standard Oil Co, h 1744 Market
Ingraham Frank J (Georgia), h 1418 Walnut
Ingraham Harold E, chf Sou Exp Co, b 1418 Walnut
Ingraham James D (Frances), dist pass agt S A L, h 120 Bayard pl
Ingraham Margaret E, tchr Panama School, b 1418 Walnut
Ingraham Robert E, clk A C L Export Terminals, b 1418 Walnut
Ingram Agnes J Mrs, furn rms, h 324 Julia
Ingram Alexander H, clk R M S, r Y M C A
*Ingram Augustus, tinner, r 1706 Lee
*Ingram Charles W (m), waiter, h 826 W State
*Ingram David (m), lab, h 1208 W Duval
*Ingram Edward L, waiter Seminole, b 1008 W Beaver
Ingram Fred P, clk Gulf Refining Co, b 1820 Herschell
Ingram Helen, b 225 E Church
Ingram Henrietta, b 129 E Church
*Ingram James (m), lab, h Panama
INGRAM JAMES W (Annie), Municipal Inspr City Hall, h 225 E Church
*Ingram John (m), lab, h 925 Jefferson la
*Ingram John, waiter, r 618 W Beaver
Ingram J George (Nellie; Ingram & Ingram), h 1613 Ionia
Ingram J Russell (Ingram & Ingram), b 225 E Church
Ingram Kate H (wid James C), h 1247 Dyal

JAX. CONCRETE CO.
SIDEWALKS, CONCRETE BLOCKS, Etc.
530 Riverside Ave.
F. C. HEDRICK, Mgr.
Bell Tel. 678
Auto R1353
JACKSONVILLE CONCRETE CO.
W. Mulford Marsh ARCHITECT
338 St. James Bldg. Phone, Auto M-3345

JAMES N. COONS
Plumbing, Heating, Roofing
22 OCEAN ST. PHONE, BELL 2279
LET COONS DO IT

Ingram Lawrence B, clk Tax Assessor Office, b H A Hooper
Ingram Lucy M, b 154 W 9th
*Ingram Maggie, cook, h 1059 Spearing
Ingram Nathan P (Agnes B), inventor, h 129 E Church
INGRAM RICHMOND C (Ida M), Clk Civil Court of Record and Criminal Court of Record, h 119 E 6th
*Ingram Samuel (m), lab, h 319 North
*Ingram Sarah (wid), h 608 Stuart
*Ingram Smith (m), lab, h 539 W Orange
*Ingram Thomas (m), lab, h 700 Dewdrop
Ingram & Ingram (J G and J R), real est 312 Duval bldg
Inman Alfred H (Alice), real est, h 625 Crystal av
Inman Charles W Rev (Susie), pastor Wesley Memorial M E Church, h 600 Estelle
Inman Dorothy, b 600 Estelle
Inman Wm, slsmn, b 600 Estelle
*Inman Wm (m), drayman, b Elizabeth Griffin
Innes Edward J (Ethel), lab, h w s Iver 2 n of Black Creek rd
Innes John (Bell), brklyr, h w s Iver 2 n of Black Creek rd
*Innis Fitzgerald (m), cook, h 1932 Durkee av
Instone Roy E, clk, b 602 Delmar
Instone Thomas E (Emma), painter, h 602 Delmar
INSURANCE CO OF THE STATE OF PENNSYLVANIA, PHILA PA, B E Hardacre Co Agts, 314-316 Duval Bldg
International Correspondence Schools, D E Walraven local mgr, 332 St James bldg

SAMUEL C. TAYLOR
14 OCEAN ST.
PHONES: Bell 1773, Auto M 1773
THE RENTING AGENT
INSURANCE
REAL ESTATE and LOANS

INTERNATIONAL HARVESTER CO OF AMERICA, George E Moredock General Agt, 428-434 E Bay, Tel Bell 647 and 648
Inter-Southern Life Insurance Co, C B Capers cashr, 5th fl Fla Life bldg
INTERSTATE COOPERAGE CO, John J Taylor Propr, 400 Consolidated Bldg Tels Bell 3444 and 1271
Interstate News Co, A T Vinson mgr, Union Depot
Interstate Produce Co (L J Nathan, L H Cohen), 15 Cedar
Interstate Securities Co, Wm H Barr mgr, 203½ Broad
Iovanna Fannie A, slsldy Furchgott's, b 1421 E Duval
Iovanna Mellie, clk McCrory's, b 1421 E Duval
Iovanna Peter (Mary), mach, h 1421 E Duval
Irby Robert J (Cassie), pressmn Drew's, h 2211 Forbes
Irish John (Kate), b 1315 Walnut
Irish Sarah E (wid Wm B), h 850 Charles
Ironmonger Frank M jr, clk Bond Trustees, r 2039 Market
Irons James W (Bertha), lumber, h 1329 Main
*Irons Joseph, lab, h 24th and Iola
Irons Lesel M, b 1335 Main
Irons Wm C, lumber, h 1335 Main
Iroquois Apartments, 24 W Church
*Irvin Arbin H (m), lab, h 144 Bellevue
*Irvin Cary (m), lab, h 802-A Eagle
*Irvin David (m), uphlstr, h 1203 Griffin av
*Irvin Ella, lndrs, h 1526 Bridier
*Irvin Herbert, porter, b 4 E 23d

GLASS FRENCH MIRROR PLATE GLASS CO. MIRRORS
WHOLESALE and RETAIL
535-537 E. BAY ST. TELS BELL 1572, AUTO M 1572

E. G. GOLDER
Successor to COONS & GOLDER
PLUMBING HEATING FIRE ESCAPES RE-TINNING COPPERS
16 E. Adams
Both Phones

PHONE 388 327 LAURA STREET, OPPOSITE HEMMING PARK
SABUT TIRE & SUPPLY CO.
TIRES SUPPLIES VULCANIZING

*Irvin John (m), lab, h 334 Stonewall
*Irvin Leroy (Linnie M), carp, h w s Main 4 n of 23d
*Irvin Mabel, maid, h 338 Magnolia
*Irvin Morrilla (wid), h e s St John's Mill rd 3 e of 21st
*Irvin Peter W (m), lab, h 919 E 3d
Irvin Stanley E (Eugenia), phys, h 333 Copeland
*Irvin Walter, waiter, h 1425 8th av
*Irvin Wilbert (m), cigarmkr, h 1135½ Davis
*Irving Carrie, lndrs, h 917 Julia
*Irving Charles (m), lab, h 732 W Union
*Irving Henry, lab, b 1031 Caroline
*Irving James (m), lab, h 1028 Heyward's al
Irving Jane, clk, h 1526 E Monroe
*Irving John (m), lab, h Central av nr Lackawanna av
*Irving Rebecca (wid), lndrs, h 911 Spearing
*Irving Samuel G (m), cook, h w s Davis 4 n of 12th
Irving Walter R (Eliza), restr 705 Main, r 1027 E Bay
Irwin Anna M (wid T H), h 1464 Park
*Irwin Benjamin (m), lab, h 1733 Smith
*Irwin Carrie, dom 726 Hogan
Irwin Edgar S (Emma), clk, h 47 E 17th
Irwin John F, checker F E C, b 325 Main
Irwin Roy (Clara), clk A R & G Club, r 916 Hogan
Irwin Thomas L (Sallie), phys, h 606 Parker
Irwin T Lyle, mate, b 606 Parker
ISAAC BELLE (Fla Trunk Mfg Co), 115 W Bay, Tels Bell 1005, Auto M 1005, b 33 E Monroe
Isaac Frieda, clk Kress, b 717 W Adams
Isaac Herbert M (Melba), tailor 134 W Forsyth, h 719 Julia
Isaac Leo (Maude), tailor 8 Hogan, r 717 W Adams
Isaac Matthew (Mary), grocer 803 Lackawanna av, h same
Isaac Max (Bertha), real est 411 Heard Bank bldg, h 312 W Ashley
Isaac Sadye L, clk Levy's, b 1426 Laura
*Isaac Wesley (m), lab, h 1335 Illinois
Isaacs Arthur (Susie), grocer 1214 King's rd, h same
Isaacs Henry E, clk J S Pinkussohn Cigar Co, b 21 W Monroe
Isaacs Juliette, steno Butler & Boyer, b 21 W Monroe
Isaacs Mark, mfg chemist 2805 Main, b 205 E 16th
Isaacs Martha, clk Sou Drug Co, b 33 E Monroe
Isaacs Milton, clk, b 21 W Monroe
Isaacson Daisy, cashr J A Cunningham, b 528 W Church
Isaacson Flora, b 528 W Church
Iseley A Hall, clk Fla Metal Products Co, b H B Giles
Iseman, see also Eiseman
Iseman E Michael (Emma), slsmn, h 34 W State
*Ishmael Eulis (m), fish mkt 1202 Darwin, h same
Island View Co, J H Phillips pres, Louis Fendig v-pres, Wm Nussbaum sec-treas, 411 St James bldg
Isom Benjamin O (Bessie), mach Barker-Cardy Mach Co, h houseboat ft S Ocean
*Isom Ella (wid), h 1403 W Adams
Ison Charles P, dairyman, b T R Smith
Ison Nathaniel B, slsmn Central Tire & Vulcanizing Co, b 34th cor Main
*Israel Frederick (m), firemn, b 15 Curtis av
Israel George (Lillie), firemn, r 37 W 7th
*Israel James, lab, b 216 Fairfax

PORTAGE TIRES
Guaranteed 5,000 Miles Phones Bell 4373, Auto M 2817
ACCESSORIES
VULCANIZING
SERVICE CARS
68% GASOLINE
GEO. M. ADAMS
Portage Tire Co.
CHAS. M. SHINE
10 E. DUVAL STREET

C. H. HOUGHTON GEO. M. PRICE
Jacksonville Plumbing Supply Co.
C. H. HOUGHTON, Licensed Plumber
15 Julia St. Phones Bell 569, Auto M 8118
PLUMBING, ROOFING,
Steam and Gas Fitting

DUVAL IRON WORKS
Oscar Rubin C. J. Eppert
Machinist, Blacksmith & Boiler Works
Bell Phone 4491 126 W. Bay
OXY-ACETYLENE WELDING AND CUTTING

*Israel Joseph (m), driver, h 741 Price
Itjen Edward H (Annie; W H Itjen & Son), h 118 W Ashley
Itjen Ernest W, b 521 Hogan
Itjen Wm H (W H Itjen & Son), h 521 Hogan
Itjen W H & Son (W H and E H), grocers 525 Hogan
Ivers Frederick E (Julia), auto repr, h 808 Julia
Ivers John E (Winifred A), real est, h 1637 Laura
Ivers John F (Emma), metalwkr, h St John's Park
Ivers Wm F (Philomena), lab, h 814 Julia
Ivers Wm P, metalwkr, b 814 Julia
Ives Albert M (Katie E; Ives & Patterson), h 107 Rosselle
Ives Harold A (Evelyn), phys 15 Forest, h same
Ives Layton M (Mamie), com trav, h 823 Oak
IVES & PATTERSON (Albert M Ives, John H Patterson), Real Estate 211 Bisbee Bldg, Tels Bell 2361, Auto M 2361
*Ivey Anderson (m), brkmn, h 1208 Calvin
Ivey Benjamin F (Edith), lab, h n s 51st 2 w of Buffalo av, Panama
*Ivey Charles, porter, b 340 Magnolia
Ivey Sybil R, slsldy, b 131 Schofield
*Ivey Victoria (wid), b 1114 W 8th
Ivey Walter B, inspr, r 929 W Duval
Ivey Wm R (Noland), linemn, h s s 24th 1 e of Evergreen av
Ivins James E (Ferry Fish Co), r 411 W Duval
*Ivory Amanda (wid), cook, h 1239 Jessie
*Ivory Bertha (wid), cook, r 420 Jackson
*Ivory Charles (m), packer, h 803 Ida
*Ivory Frederick, lab, b 934 Jessie
*Ivory John D (m), draymn, h 934 Jessie
Ivory Richard C, r 35 W Church
*Ivory Wm (m), lab, h 1009 Madison
*Ivy Adam (m), lab, h 1116 Julia
*Ivy Jasper (m), lab, h 1116 Julia
Iwanowski John E (Anna C), contr 204 E Bay, h 1730 Ionia
*Izlar Alice (wid), b 1204 Cedar
*Izlar Peter (m), porter, h 1204 Cedar
*Izzard Joseph, lab, b 1640 Louisiana
*Izzard Michael, cook, b 123 W Orange
*Izzard Paul, lab, h 1640 Louisiana
*Izzard Paul jr, porter, b 1640 Louisiana
Izzard Wm, bellman, b 520 W Union

J

Jabbour, see also Japour
Jabbour Harry A, clk Nasrallah Bros, b 237 E 6th
*Jackson Adam (m), waiter, b 523 Madison
*Jackson Addie (wid), dom, r 807 Caroline
*Jackson Addison (m), brklyr, h 1009 Lorne
Jackson Albert S, agt Lincoln Am-Life, b 421½ Forest
*Jackson Alexander (m), lab, h 229 Cemetery av
*Jackson Alexander, lab, b 1720 Evergreen av
*Jackson Alexander L (m; Jackson & Williams), h 535 W Union
*Jackson Alfred (m), lab, h 1452 Illinois
Jackson Alice (wid John), h n s 24th 7 e of Fisher
*Jackson Alice, cook, h 1152 Spearing
*Jackson Alonzo (m), lab, r 819 King's rd
*Jackson Alonzo, porter, r 217 Oak

TILE and MARBLE WORKS
A. J. CESERY: Office and Factory, Foot of E. Bay St. Phone 1250

Florida Trunk Mfg. Co.
Fancy Leather Goods
115 WEST BAY ST.
Both Phones 1005

LUMBER Mahoney Lumber Co.
SERVICE, QUALITY. GET OUR PRICES
YARDS: ACORN, NEAR ENTERPRISE ST.
Take Hogan Street Car. Phone, Bell 4986

*Jackson Alpheus, porter, b 2160 Moncrief av
*Jackson Alvin, baker, b 1626 Davis
*Jackson Amanda (wid), lndrs, h 1016 W Adams
*Jackson Amanda, lndrs, h 333 Caroline
*Jackson Amos, lab, b 915 W Church
*Jackson Amy, dressmkr, b 825½ Odessa
*Jackson Andrew (m), driver, h 909 Washington
*Jackson Andrew (m), lab, h 1305 Spearing
*Jackson Andrew, lab, h Talleyrand av s of Ostrich Farm
Jackson Andrew N (Mary), carp, h 321 E 2d
*Jackson Aquilla (wid), dom. b 528 W Union
*Jackson Arthur (m), lab, h 1536 Florida av
*Jackson Arnold, lab, b 1006 Griffin av
*Jackson Arthur (m), lab, b 439 W Union
*Jackson Arthur E, cook, r 119 W Union
Jackson A R (Mattie), roofer, h Talleyrand dock
*Jackson Bee (m), wood 1117 Van Buren, h 1522 Jessie
*Jackson Belton, lab, b 529 W Beaver
*Jackson Benjamin, millhd, h Panama
*Jackson Bert A, lab, h 753 W Beaver
*Jackson Bertha, cook, h 446 Spruce
*Jackson Bertie A (m), lab, h 753 W Beaver
*Jackson Betsy (wid), lndrs, h 140 Magnolia
*Jackson Boyd (m), lab, h Morgan's qtrs
*Jackson Brooklyn (m), carp, h w s White 6 n of 12th
*Jackson Brooks, chauf, b 815 W Beaver
Jackson Buford J (Bessie), inspr, h 140 E 8th
*Jackson Carl, waiter, r Richmond Hotel
Jackson Caroline U (wid Edmund E), h 1736 Silver
*Jackson Carpenter (m), lab, h 1627 Evergreen
*Jackson Carrie, cook, h 424 E Ashley
*Jackson Carrie, cook, h 1001 Woodward
Jackson Catherine (wid Henry), r 1931 Main
*Jackson Charles, chauf, h rr 314 E Market
*Jackson Charles, lab, b 1130 Corning
*Jackson Charles, lab, b 708 Dewdrop
*Jackson Charles, lab, b 1009 W Forsyth
*Jackson Charles (m), lab, r 36 E State
*Jackson Charles, lab, h n s 22d 1 e of Kooker
*Jackson Charles (m), presser, h 1509 Stewart av
*Jackson Charles, waiter, b 120 W Orange
*Jackson Charles H, baker, h 1636 Spearing
*Jackson Charles J, lab, r 1436 Pippin
*Jackson Charlotte, dom 1956 Herschell
Jackson Chester B, h 220 E 17th
*Jackson Christine, maid, h 910 Stockton
*Jackson Clara, lndrs, h 16 Harold pl
Jackson Clara B, steno Covington Co, b 321 E 2d
*Jackson Clarence (m), lab, b 119-A E State
Jackson Clarence J (Elizabeth; Jackson House), h Whitaker, Panama
Jackson Clifford E, student, b 15 E Ashley
*Jackson Cora (wid), lndrs, h 119 Leila
*Jackson Daniel (m), millhd, h Lawton av, Panama
*Jackson David, driver, b 1046 W Ashley
*Jackson David, lab, r 314 E Union
*Jackson Dora (wid), lndrs, h 1226 Oakley
*Jackson Edgar (m), lab, h 1214 Franklin

GIBBS GAS ENGINE CO., of Fla.
ENGINEERS AND MACHINISTS
MODERN SHOPS
26 S. MAIN ST.
Tels., Bell 5011
Auto M. 1497

PURITY ICE CREAM & DAIRY CO.
Pure Milk and Cream
THE VELVET KIND ICE CREAM
Reg. U. S. Pat. Office
Both Phones

SIGNS MOTT, JR. BLTN. SYSTEM
OF ALL KINDS OUTDOOR ADVERTISERS 31 W. Forsyth St.

Jackson Edmund S (Laurie E), bkpr J C Halsema Mfg Co, engrossing and illuminating 210 E 18th, h same
*Jackson Edward (m), steward, h 648 Cleveland
*Jackson Edward J (m), lab, h 3700 Disbrow
Jackson Emily B, steno C W Bartleson Co, b 220 E 17th
*Jackson Emma, h 1247 W Bay
*Jackson Emma (wid), lndrs, h 1029 W Church
*Jackson Emmie J, soft drinks King's rd 2 w of Tyler, h same
*Jackson Eugene, carp, r 904 Caroline
*Jackson Frank, lab, h 565 Dewdrop
*Jackson Frank (m), lab, r 903 Jessie
*Jackson Frank, janitor, b 1051 W Church
*Jackson Frank, mach, r 523 W Beaver
*Jackson Fred, lab, b 1627 Evergreen av
Jackson Garrett D, pres Jackson-Hoyt Co, res Eustis, Fla
*Jackson General G (m), carp, h 1624 Harrison
*Jackson George, lab, b 403 Bridier
*Jackson George (m), lab, h 1312 Illinois
*Jackson George C (m), cook shop 1118 Florida av
*Jackson George W (Nellie), eng, h 1009 W Adams
*Jackson George W (m), porter, h s s 23d 2 w of Chase
*Jackson Handy (m), porter, h 2005 Mars av
*Jackson Hannah (wid), dom, b 1327 (703) Stewart av
*Jackson Harley (m), lab, h e s S A L Ry 2 n of E 22d
Jackson Harold, electro plater Cons Engraving Co, b 15 E Ashley
Jackson Hattie H (wid V C), furn rms, h 755 Oak
Jackson Henry, printer, r 802 E Beaver
*Jackson Henry, clothes clnr 2211 Main, h same
*Jackson Henry (m), firemn, h 396 E Beaver
*Jackson Henry (m), lab, h 415 Caroline
*Jackson Henry (m), lab, h 1017 Davis
*Jackson Henry (m), lab, h 528 Elm
*Jackson Henry (m), lab, h w s King 6 s of Lackawanna av
*Jackson Henry A (m), driver, h 5 Estelle la
Jackson Henry B (Gene), electn, r 1924 Swift
*Jackson Henry S (m), porter, h 732 Missouri
*Jackson Herbert, porter, b 1634 Spearing
*Jackson Holley, chauf, b 305 E Union
*Jackson Homer, lab, b 1538 Florida av
Jackson Hotel, see Hotel Jackson
Jackson House (Clarence J Jackson), Whitaker, Panama
*Jackson Howard (m), lab, h s s Waller 2 e of Owen av
JACKSON-HOYT CO, G D Jackson Pres, A B Hoyt Vice-Pres, Treas and Genl Mgr, J K Lemen Sec, Ladies' Outfitters 105-107-109 W Bay, Tels Bell 175, Auto M 2715
Jackson Hugh L (Catherine), clk Standard Clothing Co, h 2839 Market
*Jackson Ira, lab, b 2409 Enterprise
*Jackson Isaac, lab, b 1258 Railroad av
*Jackson Isabelle (wid), cook, h 847 Pippin
*Jackson Isaiah (m), lab, h 617 Price
*Jackson Isaiah, lab, b 439 W Union
*Jackson Isom (m), h Morgan's qtrs
*Jackson Iverson, porter, h 1001 W Bay
*Jackson James (m), barber, h 712 W Victoria
*Jackson James (m), blksmith 1015 W Forsyth, h 1739 Enterprise
*Jackson James, lab, r 1106 Illinois

B. E. Hardacre Company | "We Will Bond You"
ROOMS 314-15-16 DUVAL BLDG. | We Write All Forms
PHONE 577

Certified Public Accountant | **John A. Hall**
Audits, Accounting Systems, Examinations
416 Heard Bank Bldg. Bell Phone 3836

*Jackson James (m), lab, h 524 Jefferson
*Jackson James, lab, b 1516 Illinois
*Jackson James (m), lab, h 729 Missouri
*Jackson James, porter, b 1078 Spearing
Jackson James A (Elizabeth E), foremn, h 306 Lackawanna av
*Jackson Janie, maid, b 1230 E 8th
*Jackson Jesse (m), lab, h 1416 Grover av
*Jackson Jesse (m), lab, h 1449 Franklin
*Jackson John, bootblk 106 Broad, b 716 W Ashley
*Jackson John (m), cook, h Dennis 18 w of Lime
*Jackson John (m), driver, h 1616 Dennis
*Jackson John (m), driver, h 706 (806) Jessie
*Jackson John, lab, b 239 Davis
*Jackson John (m), lab, h 1036 W Union
*Jackson John, millhd, h Panama
*Jackson John (m), waiter, h 907 W Church
Jackson John C, cond St Ry, b 109 May
*Jackson John D (m), carrier P O, h 1522 Spearing
*Jackson John J (m), lab, h 24 Callan
*Jackson John J, tailor 751 W Ashley, h same
Jackson John Q, mach, h 127 Home, S J
*Jackson John W (m), lab, h 1704 Queen
*Jackson Jonas (m), pdlr, h 565 Dewdrop
*Jackson Joseph, firemn, h 124 E Union
*Jackson Joseph, barber, b 439 W Union
*Jackson Joseph, cook shop Panama, h same

J. P. Campbell | **IRRIGATION**
Main Office, Factory and Warehouse, Union Terminal Building. Branch Office and Display Room 111 W. Duval. | Sprinklers and Supplies

*Jackson Joseph B (m), furn repr 1009 King's rd, h same
*Jackson Joseph (m), lab, h 1016 Broad
*Jackson Joseph, lab, b 1106 W Church
*Jackson Joseph, porter, b 1002½ W Duval
*Jackson Joseph (m), porter, b 1040 W Union
*Jackson Josephine, lndrs, h 1470 Madison
Jackson Joseph L (Bessie), carp, h w s Vinzant av 3 s of Lackawanna av
*Jackson Julius, baker, b 1607 Lee
*Jackson Julius, lab, b 923½ W Beaver
*Jackson Julius (m), lab, h 242 E State
*Jackson Julius (m), meatctr, h 1743½ Herschell
Jackson J D, opr W U T Co, r 14 Monroe
Jackson J S, agt, r 751 W Adams
Jackson Laney, electn, r 1931 Main
*Jackson Laura (wid), h 1522 W Church
*Jackson Lavinia, cook, h rr 224 Market
*Jackson Leonard, lab, h 230 Johnson
*Jackson Leroy, blksmith 2115 Moncrief av, b 1626 Davis
*Jackson Leroy, driver, b 1078 Spearing
*Jackson Lethia, cook, r 898 W 8th
*Jackson Levi (m), lab, h 230 Grover av
Jackson Lillie, phone opr, r 1931 Main
*Jackson Lincoln, b 440 Charles
*Jackson Lottie B (wid), smstrs, h 2002 Davis
*Jackson Louis (m), chauf, h 1060 W Church

HUTCHINSON AUDIT CO.
352-354 St. James Bldg.
Phone, Auto M 1959
Auditors and Accountants

CUMMER LUMBER COMPANY
Manufacturers of Rough and Dressed YELLOW PINE LUMBER and TIMBER. ALSO VEGETABLE CRATES OF ALL DESCRIPTIONS

Marcus Conant Co. FUNERAL DIRECTORS AND EMBALMERS
Auto Anbulance Service. 220 E. Monroe St. Tels. 11 and 2240

*Jackson Louis (m), clk, h 812 W Ashley
Jackson Louis S, clk Alexander & Martin, b 417 Laura
*Jackson Louise, cook shop 1304 Davis, h 1320-A same
*Jackson Louise (wid), dressmkr, h 2160 Moncrief av
*Jackson Lucile, lndrs, h 119 Leila
*Jackson Lucius (m), carp, h 913 Fairfield
*Jackson Lucy, cook, h 1092 Clinton la
*Jackson Lucy (wid), furn rms, h 718 Broad
*Jackson Mabel, nurse, b 1021 Missouri
*Jackson Malinda, lndrs, h 1416 5th av
*Jackson Mamie (wid), h 1238 W Union
*Jackson Mamie (wid), lndrs, h 1135 W Church
Jackson Margaret (wid Stewart A), b 144 W 8th
*Jackson Margaret, dom, b 1227 W State
Jackson Mary Mrs, h 132 Little Orange
*Jackson Mary (wid), lndrs, h 1346 Winthrope
*Jackson Mary J (wid), dom, h 1329 King's rd
*Jackson Mary Lou, nurse, b 1452 Illinois
*Jackson Millie J (wid), restr 53 S Ocean, h 1202 W Monroe
*Jackson Minnie L (wid), h 1626 Davis
*Jackson Morris L (m), carp, h Hall s e cor 38th
Jackson Myrtle, b 720 E Bay
Jackson Nat F (Julia S; Jackson, Rinker & Hubbell), h 1514 Hubbard
*Jackson Nathaniel (m), lab, h 4 Florence
*Jackson Ned (m), lab, h n s 24th 3 w of Buckman

The Letter Shop
12 U. S. TRUST & SAV. BANK BLDG.
BOTH PHONES 1626
MULTIGRAPH LETTERS
In Any Quantity Stenographers Furnished on Call Typewriting and Copying Work Prepared by Competent Operators

*Jackson Nellie (wid), cook, h 1133 Madison
*Jackson Nelson, lab, b 1006 Spearing
*Jackson Nettie, dom 122 Bayard pl
*Jackson Nettie, lndrs, r 1617 Davis
*Jackson Pansy, dom, r 898 W 8th
*Jackson Peter (m), lab, h Dooley s w cor McMillan
*Jackson Peter, porter, b 127½ W State
*Jackson Peter, lab, h 1634 Spearing
*Jackson Prince (m), porter, h 1416 E Beaver
Jackson Ray E (Arline K), cashr Jax Trac Co, h 1515 Walnut
*Jackson Richard, ins agt, b 113½ W Orange
*Jackson Richard, lab, b Hezekiah Williams
JACKSON, RINKER & HUBBELL (Nat F Jackson, W A Rinker, Fred C Hubbell), Mgrs Southeastern Dept American National Insurance Co of Galveston Tex, 313 St James Bldg, Tel Bell 6170
*Jackson Robert, driver, h 1639 Grant
*Jackson Robert (m), driver, h 1308 W Monroe
*Jackson Robert, lab, b 1006½ W Duval
*Jackson Robert (m), lab, h 1216 Mills al
*Jackson Robert (m), lab, h 1202 W Monroe
*Jackson Robert (m), lab, h Morgan's qtrs
*Jackson Robert (m), waiter, h 1054 Corning
Jackson Robert E L, patternmkr, b 15 E Ashley
Jackson Robert L (Fannie), carp, h 15 E Ashley
*Jackson Robert L, lab, h 507 Jessie

ELLIS, CURTIS & KOOKER
Civil Engineers and Surveyors
Drainage and Highway Sewerage
and Railroad Blue Prints
Rooms 211 to 215 Florida Fire & Casualty Bldg. Phone 948

Marco Printery
23 EAST BAY STREET

MAHONEY LUMBER CO.
WE WILL SAVE YOU MONEY
Yards: Acorn, near Enterprise St. Take Hogan St. Car Phone, Bell 4986

*Jackson Romeo (m), porter, h 1402 E 3d
*Jackson Rosa, h 1008½ W Duval
*Jackson Ross (m), tailor 824 Johnson, h 1528 same
Jackson Roswell E (Frances), opr W U Tel Co, h 625 Lafayette
*Jackson Roy, lab, b Sarah Jackson
Jackson Roy W (Pearl), branch mgr Whiddon's, h 507 W Church
*Jackson Ruby (wid), lndrs, h 808 Eagle
*Jackson Samuel (m), driver, h 1661 Evergreen av
*Jackson Samuel (m), lab, h 1817 Illinois
*Jackson Samuel, lab, h 1676 Madison
*Jackson Samuel, lab, b 1003 Spearing
*Jackson Sarah (wid), cook, h King nr Lackawanna av
Jackson Simon S (Bessie), cond St Ry, h 450 Magnolia
*Jackson Sloan, lab, b 907 W Church
*Jackson Squire Rev (m), h 738 Missouri
Jackson Stanley F (Nellie), com trav, r 15 E Duval
*Jackson Stephen (m), porter, h Fisher s e cor 24th
Jackson Stephen A (Estelle), clk F D Shore Lbr Co, r 408 W Ashley
*Jackson Stephen H (m), lab, h 1217 Louisiana
*Jackson Thaddeus, driver, b 1214 W Ashley
*Jackson Thelma L, lndrs, b 6 Dewitt
Jackson Thomas, carp, r 704 W Monroe
Jackson Thomas, contr, b 1330 Winthrope
*Jackson Thomas, pool 855 Florida av
*Jackson Thomas (m), lab, h 921 Cedar

INDEPENDENT LAUNDRY CO., Inc.
We are Independent of the Laundry Trust.
1060-1062 Washington St.
PHONES Bell 7200 Auto. M 2932

*Jackson Thomas (m), lab, h 146 1st av S
*Jackson Thomas (m), lab, h 1063 (1015) Spearing
Jackson Thomas E (Mary F), clk, h 234 E Ashley
*Jackson Tina, lndrs, b 422 Dewdrop
*Jackson Trimmer J (m), ins agt, h 1701 Morgan
Jackson T Emlyn, clk, b 234 E Ashley
*Jackson Virginia, lndrs, b 844 Caroline
Jackson Warren B, clk S A L, b 217 Julia
*Jackson Washington (m), driver, h 1445 Louisiana
*Jackson Washington, b 1445 Louisiana
*Jackson Wesley J (m), glazier, h 2151 Moncrief av
*Jackson Wm, carp, b 908 Johnson
*Jackson Wm (m), clk, h 1032 W Union
*Jackson Wm, driver, b 1245 W Union
*Jackson Wm (m), firemn, r 1307 Davis
*Jackson Wm (m), cooper, h Olive 2 e of Vinzant av
*Jackson Wm (m), lab, h 815 Aubert
*Jackson Wm, lab, b 514 W Beaver
*Jackson Wm (m), lab, h 965 Brady
*Jackson Wm (m), h 1516 Cemetery
*Jackson Wm (m), lab, h 1111 (1102) Corning
*Jackson Wm, lab, h 328 Eagle
*Jackson Wm, lab, b 1744 Evergreen av
*Jackson Wm, lab, h 1406 (1410) 5th av
*Jackson Wm (m), lab, h 1115 Finkelstein la
*Jackson Wm, lab, r 1057 Franklin

LIVINGSTON, YONGE CO.
ELECTRIC LIGHTING FIXTURES AND LAMPS
18-20 EAST ADAMS ST. PHONES: Bell 2988, Auto M-2988

Jones Lumber Co.
"Quality and Service"

GRAY ROOF PAINT CO. 318 Heard Bldg. Phones Bell 7335 Auto M. 1848
ROOF PAINT CONTRACTORS and ROOFING EXPERTS

*Jackson Wm (m), lab, h 1416 Franklin
*Jackson Wm (m), lab, h 16 Green
*Jackson Wm (m), lab, h Johnson n w cor 12th
*Jackson Wm, lab, r 1207 King's rd
*Jackson Wm (m), lab, h 1700 (2000) Morgan
*Jackson Wm (m), lab, h 249 Oak
*Jackson Wm (m), lab, r 1303 Railroad av
*Jackson Wm (m), lab, h 449 Spruce
*Jackson Wm (m), lab, b Jere Austin
*Jackson Wm (m), stone mason, h n s Jones 3 e of Pauline
*Jackson Wm (m), tailor, b 725 W Church
*Jackson Wm A (m), collr, h 1040 W Union
Jackson Wm B (Alma), electn, b 828 W Monroe
Jackson Wm H (Anise L), bkpr Porter-Mallard Co, r 117 E Ashley
Jackson Wm H, electn, b 15 E Ashley
JACKSON WM K, Attorney-at-Law 912-914 Bisbee Bldg, Tel Bell 6010, r St John's av s e cor King, Tel Bell 6235-L
*Jackson Wm M, porter, h 1245 W Union
Jackson Wm O (Gertrude), cond F E C, h 216 Hendricks av, S J
Jackson Wm R, mgr White Typesetting Shop, 214 E Forsyth
Jackson Wm W, mgr W P Cook & Co, r 105 E Monroe
Jackson Wm W jr, steno W P Cook & Co, r 105 E Monroe
Jackson Wingate A (Dora), mach, h Nolan av n w cor Summer
*Jackson & Williams (A L Jackson, E W Williams), funeral directors 747 W Ashley

GEO. E. BROWN. Pres. B. K. HALL, Sec.
BROWN REALTY CO.
"The Home Builders"
403 St. James Bldg. Both Phones 1925
REAL ESTATE
FIRE INSURANCE
INVESTMENTS

Jacksonville Auto Service, L W Goodnow mgr, 116 Hogan
Jacksonville Barber College, C S Shoemaker propr, 822 W Bay
JACKSONVILLE BOARD OF TRADE, see Jacksonville Chamber of Commerce
Jacksonville Bottlers & Fountain Supply Co, Oscar Seewald pres, Alois Zapf v-pres, E A Ricker sec-treas, 624 W Bay
JACKSONVILLE BREWING CO, Jacob Bongner Pres, Henry Free Vice-Pres, Wm Ostner Sec, J M Wellbrock Treas, 16th nr Myrtle av, Tel Bell 3500
JACKSONVILLE BUSINESS MEN'S ASSOCIATION, John A Futch Pres, Ralph L Payne Vice-Pres, J H McManus Sec and Treas, Room 6, 3d Floor Chamber of Commerce Bldg, Tels Bell 5881-5979-5990, Auto M 3333
Jacksonville Casket Mfg Co, L T Gregory pres, C A Butterworth mgr, casket mfrs 18th s w cor Hampton av
Jacksonville Cattle Co (W E and W L Graddick, J O Chambliss, W H Smith), 406 Forest
JACKSONVILLE CHAMBER OF COMMERCE, Charles H Mann Pres, J D Baker 1st Vice-Pres, John Ball 2d Vice-Pres, George E Leonard Sec and Treas, Chamber of Commerce Bldg, Main n e cor Adams, Tels Bell 108, Auto M 2207
Jacksonville Chemical Mfg Co, Charles Starobinetz mgr, 205 Hanover
Jacksonville Chero-Cola Bottling Co, Edward Bates pres, Thomas R Salisbury v-pres, 825 W Forsyth

Chas. W. Kinne
Real Estate, Fire Insurance
Loans Negotiated, Rents Collected
1010-1012 Atlantic Nat'l Bank Bldg.
PHONE 506

E. G. GOLDER
Successor to COONS & GOLDER
PLUMBING HEATING FIRE ESCAPES RE-TINNING COPPERS
16 E. Adams
Both Phones

PLUMBING HEATING R. L. Slauter
131 E. FORSYTH ST.
Phones 2773 Res. 5217

JACKSONVILLE CITY DIRECTORY, R L Polk & Co Publishers Jacksonville, St Augustine, St Petersburg, Key West, Miami Ocala, Gainesville, Pensacola, Sanford, Lakeland and Tampa Fla; Birmingham, Mobile, Montgomery, Anniston, Tuscaloosa and Selma, Ala; Augusta, Macon, Columbus, Waycross and Valdosta, Ga; and Florida State Gazetteer, 414 Fla Fire & Casualty Bldg, P O Box 463, Directory Library Chamber of Commerce; Directories of Principal Cities on File for Reference

Jacksonville Clearing Association, W O Boozer mgr, 115 Laura

Jacksonville Club, J R Hinson mgr, 126 Broad

JACKSONVILLE COCA-COLA BOTTLING CO, T C Parker Pres, T C Parker Jr Vice-Pres, H E Barnett Sec and Treas, 520 E 8th, Tels Bell 1375, Auto M 1375

JACKSONVILLE CONCRETE CO, F C Hedrick Pres and Mgr Sidewalk and Building Contractors, Manufacturers of Concrete Products, 530 Riverside av, Tels Bell 678, Auto R 1353

Jacksonville Cracker Works, Ellis Crenshaw pres, Wm Stanly sec and treas, 605 E Forsyth

Jacksonville Credit Men's Association, J W PettyJohn sec and treas, 301 E Bay

Jacksonville Credit Supply Co, H B Goodwyn mgr, 2502 Franklin

Jacksonville Deep Water Terminals, J C Reynolds pres, E V Toomer sec-treas, 719 Heard Bank bldg

Jacksonville Dental Parlors (J D Lanier), 509 W Bay

JAMES & PAXON
FIRE and MARINE INSURANCE
General Insurance and Surety Bonds
Mutual Life Bldg. Phones: Bell 874, Auto M-2476

BAKER & HOLMES CO.
Wholesale Grocers and All Kinds Building Material
Phones Bell 75 and 664, Automatic M-2378 Viaduct Street

Jacksonville Dental Supply Co, F A Woolbright mgr, 705 Bisbee bldg

JACKSONVILLE DIME MESSENGER, Anthony Vignola Propr, 606½ Main, Tels Bell 2300 and 5300, Auto M 3139

Jacksonville Electric Co, see Jacksonville Traction Co

Jacksonville Electric Co Benefit Association, C W Edwards pres, W L Howell sec, Riverside av n w cor McCoy

JACKSONVILLE ELECTRIC GARAGE CO (C R Jones, A B Conley), Electric Service Station, 618-626 Riverside av, Tel Bell 5441

JACKSONVILLE ENGINEERING DEPARTMENT, L D Smoot Commissioner of Public Works, 1004 Main, Tels Bell 3678, Auto M 2097

JACKSONVILLE FERRY AND LAND CO, Harry B Hoyt Vice-Pres, J N Cooke Mgr, Office Dock South Jacksonville, Tel Bell 4433

Jacksonville Fertilizer Co, Fla Cotton Oil Co proprs, Dennis and S A L Ry

Jacksonville Film Exchange (G W Wise, V D Gordon), 420 Dyal-Upchurch bldg

JACKSONVILLE FIRE DEPARTMENT, T W Haney Chief, Headquarters Adams n w cor Ocean

JACKSONVILLE FISH CO, B F Trenary Mgr, Wholesale and Retail Fish and Oysters, Foot of Newnan, Tel Bell 1501

Jacksonville Forwarding Co, A B Potter treas and mgr, ft S Laura

Forsyth Street Planing Mill, Inc. Mill and Office Foot of Georgia St. Both Phones 3967
HOUSE BILLS COMPLETE
Manufacturers and Dealers in Rough and Dressed Lumber of All Kinds

"YOUR CREDIT IS GOOD"
312 MAIN STREET

AT RHODES-FUTCH-COLLINS FURNITURE COMPANY'S STORE

TRUCK FARMS
GARDEN TRACTS
CITY PROPERTY

W. C. WARRINGTON & CO.
TELEPHONE 1241
702 BISBEE BUILDING

BUCK'S STOVES & RANGES FOR GAS COAL OR WOOD

JACKSONVILLE FURNITURE COMPANY
835 W. ADAMS ST.
PHONE 1215

JACKSONVILLE FREE PUBLIC LIBRARY, Lloyd W Josselyn Librarian, Hours 9 a m to 9 p m, Sundays 2 to 7 p m, Adams n e cor Ocean

Jacksonville Fruit & Grocery Co (Nick Keriazakos), 354 Riverside av

JACKSONVILLE FURNITURE CO, Hugh E Williams Mgr, 835 W Adams n e cor Davis, Tel Bell 1215

JACKSONVILLE FURNITURE DEALERS' ASSN, T S Hart Pres, J H McManus Bus Sec, 6 Chamber of Commerce Bldg

JACKSONVILLE GAS CO, Harry B Hoyt Vice-Pres and Genl Mgr, H G Vesey Supt and Purchasing Agt, Frank Cooper Cashier, M A Bowlin Sales Mgr, n w cor Church and Laura, Tels Bell 6 and 1261, Auto M 1261

W. L. Ellis Moving & Storage Co. Packing and Shipping
Estimates Gladly Furnished Large Loads---Quick Service---Experienced Help
Bell Phone 6470 12th and Fisher Sts. Aut. Phone M 2259

Jacksonville Gas Co Works, 1741 W Church

Jacksonville Grocery & Supply Co, Benjamin H Bowen propr, 419 W Bay

Jacksonville Hardware Co, S G Capen pres, M P Capen v-pres, F D Winter sec-treas, 12 Broad and 1816 Lackawanna av

*Jacksonville Hat Co, L C Crumel mgr, 507 Broad

JACKSONVILLE HEIGHTS IMPROVEMENT CO, J H Phillips Pres, Louis Fendig Vice-Pres, Wm Nussbaum Sec and Treas, 411 St James Bldg, Tel Bell 3739

Jacksonville Law Library Assn, 410 Law Exchange bldg

Jacksonville Lighterage Co, Wm Tupper mgr, J E Daniels agt, Clyde S S Docks, ft of Liberty

Jacksonville Loan & Insurance Co, W A Bours sec and treas, 12 Baldwin bldg

Jacksonville Lumber Co, F W Bucky sec and treas, Myrtle av cor S A L

JACKSONVILLE MEDICAL, SURGICAL & HYDRO-THERAPEUTICAL INSTITUTE, R B Mac Feeters M D Pres, F E Schnell Vice-Pres and Mgr, H B Cordes M D Sec, Robert Y H Thomas M D Treas, 818 W Adams, Tels Bell 4816, Auto M 3591

Jacksonville Messenger Service, Mrs N H Turner propr, 521 Main

Tom Damato, Merchant Tailor
Office Phone, Auto M-1908 Residence Phone, Auto M-1137
228 WEST FORSYTH STREET, UNDER ARAGON HOTEL

MAHONEY LUMBER CO.
LUMBER, LATH, SHINGLES, MOULDINGS
YARDS: ACORN, NEAR ENTERPRISE STREET
TAKE HOGAN STREET CAR PHONE, BELL 4986

JACKSONVILLE METROPOLIS, see Florida Metropolis

Jacksonville Monument & Tile Works (Gerald C Walsh), 1200 Lackawanna av

Jacksonville Motor Car Co, Thomas J Mason mgr, ft S Laura

Jacksonville Moving & Storage Co (C F Johnston, P D Seyler), 501 Broad

Jacksonville Musical Instrument Hospital (O J Muhlbacher), 11 E Adams

Jacksonville Novelty Shop (Mrs M Dahlman), 7 W Forsyth

Jacksonville Paper Co, S P Smith mgr, 606 W Forsyth

JACKSONVILLE PLUMBING SUPPLY CO (C H Houghton, Geo M Price), Plumbing, Roofing, Steam and Gas Fitting, 15 Julia, Tels Bell 569, Auto M 8118

Jacksonville Printing Co, Bert Fish pres, S W Johnston sec-treas, 204 E Forsyth

Jacksonville Provision Co (J A Carpenter), 102 Broad

Jacksonville Real Estate Board, C A Brown jr pres, L R Fendig v-pres, B K Hall sec-treas, 208 Heard bldg, Tel Bell 5246

Jacksonville Realty Co, J McD Hutton pres, 201 Fla Life bldg

JACKSONVILLE REALTY & MORTGAGE CO, J J Logan Pres, Walter Mucklow Vice-Pres, C E McLeod Vice-Pres, N M D Dall Sec and Treas, Real Estate, Loans and Insurance, 52 W Forsyth, Tels Bell 6641-6643, Auto M 2641

Jacksonville Retail Druggists' Assn, W R Bennett pres, J H McManus bus sec, 6 Chamber of Commerce bldg

Jones Lumber Co.
Eighth St. and Railroad Ave. Phone 5211

Jacksonville Rosin Co (L M Levey, W S Hooton, R H Tabeling), Municipal Terminals E 16th and St John's Mill rd

Jacksonville Sewing Machine Co, T M Lipscomb pres and treas, C B Biddix sec, 438 Forest

JACKSONVILLE SUBURBAN CORPORATION, E V Toomer Pres and Treas, 719 Heard Bank Bldg, Tel Bell 3345

Jacksonville Suburban Investment Co, W M Burton pres, B C Buck sec, B K Buck treas, 409 Clark bldg

Jacksonville Suburban Realty Co, B C Buck pres, B K Buck sec and treas, 409 Clark bldg

*Jacksonville Sunday School Lesson, Rev H G Reed editor, 417 Broad

Jacksonville Tent & Awning Mfrs, J R Shoemaker propr, 433 W Bay

JACKSONVILLE TERMINAL CO, J C Blanton Mgr, F C Sawyer Sec, Union Depot, Tels Office Bell 3437, Auto M 2268, Information Bureau Bell 3354, Auto M 2306

Jacksonville Terminal Co Shops, ft of W Adams

Jacksonville Terminal Railway Post Office, R W Adams clk in charge, 749 W Forsyth

JACKSONVILLE TOURIST AND CONVENTION BUREAU (Inc), George A McClellan Pres, W A Elliott 1st Vice-Pres, Harry B Hoyt 2d Vice-Pres, Windle W Smith 3d Vice-Pres, John M Bell Treas, H H Richardson General Mgr, 122 W Bay, Tels Bell 3331, Auto M 2626

Duval Planing Mill Co.
C. G. BUCCI, President
7th St. and Railroad Ave. Phone 1749

Door and Window Frames and Turning

Enterprise Lumber & Box Co.
1548 Enterprise St. Telephone 601 J. P. Wilson, Mgr.
Lumber, Shingles, Lath, Boxes, Crates and Hampers
ESTIMATES FURNISHED

PHONE 1215 **Jacksonville Furniture Co**
835 W. Adams Street

JACKSONVILLE TRACTION CO, Hardy Croom Genl Mgr, P M Miller Asst Treas, W E Wood Supt, J S Harrison Claim Agt, Offices Riverside av n w cor McCoy, Power Plant 130 Riverside av, Bell Tel 4228
JACKSONVILLE VEHICLE CO (W T Walls, Wm Aufderheide Jr), Carriages, Buggies, Wagons, Agricultural Implements and Harness of All Kinds, 510-514 W Bay, Tel Bell 3426
JACKSONVILLE VINEGAR & BLUEING CO (Richard Lenoble), Mfrs and Wholesalers of Vinegar, Blueing and Extracts, 633 W Forsyth, Tel Bell 6572
Jacksonville Warehouse & Distributing Co, E F King mgr, 516 E Bay
Jacksonville Wholesale Grocers Assn, W G Upchurch sec, 808 W Bay
Jacobi Adele P, tchr Miss Jacobi's School, b 112 E 2d
Jacobi Gertrude F, prin Miss Jacobi's School, h 112 E 2d
Jacobi Lester E, slsmn, h 332 W Adams
JACOBI'S SCHOOL MISS, Gertrude F Jacobi Principal, 112 E 2d, Tel Bell 2032
Jacobs Alex (Leah), liquors 900 W Adams, h 346 W Ashley
Jacobs Annie (wid Joseph L), h 1814-B Main
Jacobs Bernard (Sarah; Duval Produce Co), h 807 W Duval
Jacobs Bertha, student, b 1406 Laura
Jacobs Carolyn D, tchr, b 1814-B Main
*Jacobs Catherine (wid), h 1041 W Union
*Jacobs Daniel (m), lab, h w s 17th 1 e of Davis

STOCKTON & BUTTS
Fire and General Insurance
108 W. BAY STREET TELEPHONE 310

Jacobs Earl M, clk V E Jacobs Co, b 1814-B Main
Jacobs Elizabeth B (wid Wm E), h 21 E 7th
Jacobs Fannie B, student, b 346 W Ashley
Jacobs Flats, 125 W 2d
*Jacobs Frank, lab, b 1024 Corning
Jacobs Frederick L (Mae), sec Sou Drug Co, h 2, 129 Market
Jacobs Henry (Eva), millinery 119 W Bay, h 1406 Laura
*Jacobs Homer (m), driver, h 212 Jackson
Jacobs Jack T, cellr, b 1544 Enterprise
Jacobs Joanna (wid Isaac B), b 4 Avondale apts
Jacobs John W, clk Clyde S S Co, b M L Jacobs
Jacobs Joseph (Emily), produce 532 W Forsyth, h 1106 W Monroe
*Jacobs Julia, maid 1111 May
*Jacobs Lawrence (m), lab, h 416 Bridier
Jacobs Louis (Esther), photogr 122 Hogan, h same
Jacobs Marcus L (Lena), barber 906 Main, h 2d nr Alton
Jacobs Margaret E, b M L Jacobs
Jacobs Marie G, b M L Jacobs
Jacobs Mashad (Mary), h 1106 W Monroe
Jacobs Mattie, grocer 1576 Florida av, h same
Jacobs Samuel, b 122 Hogan
*Jacobs Shed, lab, b 413 Charles
Jacobs Sollace, clk, b 1406 Laura
Jacobs Victor E (Sadie), pres and treas V E Jacobs Co, h 3528 St John's av

Sheet Metal Work and Roofing
326 WEST ADAMS STREET TELEPHONE 6636
FORD ROOFING COMPANY

Mrs. M. A. Strickland, Propr.
FOR TRANSIENT OR PERMANENT GUESTS REASONABLE RATES CAFE a la CARTE
Main and Adams Tel. Bell 2140, Auto M 3645

Lewis L. Copeland
OPTOMETRIST and OPTICIAN
113 W. DUVAL ST. Ground Floor St. James Bldg.

JACOBS V E CO, V E Jacobs Pres and Treas, E F Waterman Sec, Jewelers 135 W Bay, Tels Bell 101, Auto M 1911
Jacobsen Nick (Ragnhild; The Sign Shop), h 1122 E 15th
Jacobson Charles M (Anna), foremn S A L, h 725 Main
Jacobson Jennie (wid Abraham), h 758 W Duval
Jacobson John, mach, b 726 W Adams
Jacobson Martin (Hilda M), h 7, 5th fl 717 Main
Jacobson Thomas, carp, r 507 W Monroe
*Jadon Zacharias (m), carp, h 1316 E 8th
Jaeger Wm, baker, r Atlantic Hotel
Jaffe Benjamin (Elsie), clk A C L, h 1628 Ionia
Jahn Dorothy, b 124 Gilmore
Jahn Helen, b 124 Gilmore
Jahn Mary R (wid Wm), h 124 Gilmore
James Albert (Anna), eng, h 1438 E 15th
*James Albert (m), carp, h rr 305 1st av N
*James Alice, h King's rd and Atlantic blvd, S J
James Alvin H (Luella M), mgr Draughon's Practical Bus Col, b 427 E Duval
*James Anna (wid), h 219 Myrtle av
*James Archie, lab, b Panama
*James Benjamin (m), porter, h 716 W Ashley
*James Charles (m), porter, h 915 W Ashley
James Charles C, cashr Reliance Life Ins Co, b 227 Laura
*James Charles H, lab, b 1082 Clinton la
*James Charles H (m), meats 1611 Hill, h 1747 Harrison

W. M. McCRORY CO. Casualty, Fire, Marine INSURANCE
28 JULIA ST. TEL. BELL 3852

*James Clara (wid), h 1833 King
*James Edward, chauf, r 626 W Church
*James Edward (m), mach, b 1217 Run
*James Eli, lab, r 3123 Lackawanna av
*James Elijah (m), driver, h 847 Lafayette
*James Elijah (m), lab, b Panama
*James Ella (wid), h 1112 W Church
*James Ella (wid), lndrs, h 221 Oak
*James Eugene (m), driver, h 1531 Cleveland
*James Felix, lab, b 1730 Florida av
*James Fletcher, porter, b 432 W Union
*James Gashion (m), lab, h Panama
*James George, lab, h Talleyrand av s of Ostrich Farm
James Harry, b 9 W 7th
JAMES HARRY E (Anna R; James & Paxon), b 703 Laura, Tel Bell 3228
*James Hattie (wid), lndrs, h 1129 Pippin
*James Henry (m), baker 1021 Davis, h 924 W Church
*James Henry, lab, r 805 Jefferson
*James Henry M (m), pntr, h 2221 Mars av
*James Henry W (m), phys 213, 410 Broad, h 560 W 8th
*James Horatio B, collr, b 607 W Beaver
*James Howard (m), waiter, h 1104 Hogan
*James James, dishwasher, r 531 W Beaver
*James Joseph (m), lab, h 1344 W Duval
*James Joseph, lab, r 815 King's rd

Harris-Cantrell Hardware Co.
COMPLETE LINE OF BUILDERS' SUPPLIES
B. P. S. PAINTS KEEN KUTTER EDGED TOOLS
508 MAIN STREET TELS: BELL 5097; AUTO. M-1097

GMC TRUCKS
General Motor Truck Garage & Sales Co.
H. C. YEARGAIN, Propr. 14 1-2 S. Laura Tels. Bell 6620, Auto M. 1236
A LINE OF SERVICE TRUCKS
CONTRACT for HAULING

STINSON ELECTRIC CO. WHOLESALE AND RETAIL ELECTRIC SUPPLIES
37 W. FORSYTH STREET TELS. BELL 477 AUTO M. 3477

*James Joseph H, real est, h 607 W Beaver
*James Joseph H jr, real est, b 607 W Beaver
*James Julia (wid), lndrs, h 1325 Louisiana
*James Julia, cook 1750 Riverside av
*James Kate (wid), h Talleyrand av n of Sou Ry
*James Louis J (m) lab, h 414 Jackson
*James Mamie (wid), lndrs, r 803 Caroline
*James Manson (m), lab, h 1236 Jessie
*James Minnie (wid), cook, h 716 W Beaver
*James Minnie E, tchr Fla Baptist Academy
*James Peter, lab, h Hardwood Mill qtrs, Milldale
*James Pledge (m), lab, h 1821 (131) King
*James Priscilla, smstrs, b 2109 Michigan av
*James Rachel (wid), lndrs, h Panama
*James Richard (m), hackman, h 635 Griffin av
*James Richard W (m), drugs 859 Florida av, h same
*James Rosa, waiter, h 398 E Beaver
James Rossie E (Gussie E; Harley-James Furn Co), h 1639 Laura
*James Samuel J (m), pntr, h 1636 Prince
*James Sarah (wid), lndrs, h 801 Fairfield
*James Simon (m), lab, h 1107 Lewis
*James Solomon, lab, b 1325 Louisiana
James Stephen C (Sallie), slsmn, h 2137 Hubbard
*James Thomas (m), lab, h 1580 Louisiana
*James Tony (m), lab, h 1746 Florida av
*James Van (m), cigarmkr, h 410 W Victoria

SEEDS E. A. MARTIN SEED CO.
BELL PHONE 4277 — 206 EAST BAY ST. — AUTO. M-2368
Garden, Field and Flower Seed, Poultry Supplies and Remedies, Hay; Grain and Feed
Incubators

*James Victor (m), carp, h 116 Howell
*James Wesley (m), lab, h 1539 E Church
James Wm (Susan), h 2327 St John's av
*James Wm (m), barber 1123 Florida av, h 1230 Odessa
*James Wm, gardener, h 1066 Spearing
*James Wm (m), lab, b 1023 Albert
JAMES & PAXON (Harry E James, Edward H and Charles T Paxon), Fire, Marine, Liability, Casualty Insurance and Surety Bonds, 40-41-42 Mutual Life Bldg, Tels Bell 874, Auto M 2476
*Jameson Irene (wid), lndrs, h 532 Oak
*Jameson John, lab, h 2540 Durkee av
Jameson Mollie (wid W M), b 1231 W Adams
Jamieson Albert E (Sarah), carp, h 1831 Silver
Jamieson Clifford L, clk, b 1831 Silver
*Jamieson Eleanor, h e s Moncrief rd 2 n of 26th
*Jamison Caesar (m), clk, h 462 W Victoria
*Jamison Clarence, waiter, b 920 King's rd
*Jamison Ella (wid), dom, h 1319 Jefferson
*Jamison Fred, driver, r 908 Caroline
*Jamison Hanson (m), lab, b 418 (518) Phelps
*Jamison Henry (m), lab, h 920 King's rd
Jamison Janie, lndrs, r 411 W State
Jamison John J (Minnie), slsmn, h 1530 Liberty
Jamison Malachi (m), carp, h 916 Franklin
Jamison Peter M. b Confederate Home

Walker Distributing Co. Licensed Distributors
403 Main St. Store Room 34 E Union
Phones Bell 839, Auto M1839 & M1854
Members of the Certified Mailing Bureau
Members Exclusive Distributors Association
Guaranteed by Molton's National Agency

Furniture of the Better Grade See CHADWICK'S
ALSO RUGS AND LINOLEUMS. Agents Grand Rapids Furniture. 7-9 E. Bay St. Phone 330

Best at Lowest Prices in—
LUMBER, LATH, SHINGLES, MOULDINGS, ETC.
MAHONEY LUMBER CO.
Yards: Acorn, near Enterprise St. Take Hogan St. Car Phone, Bell 4986

*Jamison Samuel D, lab, b 711 Florida av
*Jamison Walter, pntr, h 1244 E Union
*Jamison Wm, lab, r 1244 E Union
Japour, see also Jabbour
Japour Annie, grocer 2040 Market, h same
Japour Joseph (Catherine), lab, h 2316 Boulevard
Japour Kalell (Mary), grocer 1701 Main and 2312 Boulevard, h same
Japour Kalell jr, clk Kalell Japour, b 2312 Boulevard
Japour Louis, grocer 301 E Union, h same
Japour Shabon (Agnes), grocer 609 Main, h 115 E 4th
Jaques Percy M (Agnes J), adv solr, h 328 W 11th
Jareo Raymond J (Fannie A), clk Drew's, h 2115 Walnut
Jarman Mary, nurse St Luke's Hospital
Jarrett Maurice, trainmstr Jax Term Co, r 328 May
*Jasmin Henry (m), lab, h 2537 Evergreen av
*Jasper Arthur (m), lab, h 1008 Madison
*Jasper Rina (wid), dom, h 809 King's rd
Jatlin Vivian (Rosa), pntr, h s s Hunt 1 w of MacDuff av
*Jaudon John (m), lab, h 412 W Orange
Jax Auto Exchange, Harold Reid mgr, 913 Main
JAX PRESS (H R Meister), Job Printers 710 W Bay, Tel Bell 1374
Jay O Belton, electn Livingston-Yonge Co, r 421 Newnan
Jeannetta Tony, fruits 1102 Lackawanna av, h same
Jeavon Hugh J, clk, r 736 W Monroe
Jeavons Vivian, clk, r 751 W Adams
*Jeff Henry (m), lab, h 5 Myrtle av
*Jeff John, driver, b 5 Myrtle av
Jeffcoat Benjamin H (Nelia), wtchmn, h 1446 Florida av
Jeffcoat Max, clk Times-Union, b 1446 Florida av
Jefferies George A (Sarah L), pres Jefferies Market, h 816 Talleyrand av
Jefferies Harriet M, steno Bell Tel Co, b 816 Talleyrand av
JEFFERIES' MARKET, G A Jefferies Pres, A H Miller Vice-Pres, W J Abernethy Sec-Treas, Meats, Fish and Groceries 316-322 W Forsyth, Tels Bell 473-2296, Auto M 2296
*Jeffers Charles (m), clk, h 516 W Union
*Jeffers Earl A, waiter, r 629 W Bay
*Jefferson Alfred, porter, r 619 W Church
*Jefferson Charles, porter Fitch & Wilkinson
*Jefferson Clarence B, waiter, r 614 W Beaver
*Jefferson Ella (wid), h 1250 W Monroe
*Jefferson Floyd, lab, b 1100 W Church
*Jefferson Isaac, lab, b 1122½ W Ellis
*Jefferson James, lab, r 1120 Albert
*Jefferson John, chauf, b 413 Jackson
*Jefferson Joseph (m), lab, h rr 1145 Davis
*Jefferson Louise (wid), dom, h 413 Jackson
*Jefferson Lula (wid), smstrs, h 419 (415) Park
*Jefferson Marie, h 636 W Beaver
*Jefferson Mary (wid), lndrs, h 410 Stonewall
*Jefferson Michael (m), driver, h 1002 Griffin av
*Jefferson Rosa (wid), cook, h 620 Palmetto
*Jefferson Sarah (wid), cook, h 870 Caroline
*Jefferson Walter (m), lab, r 505 Dewdrop
*Jefferson Wm (m), lab, h 1506 Cemetery
Jeffords George A, bkpr, b 223 Spearing

JAX. CONCRETE CO.
SIDEWALKS, CONCRETE BLOCKS, Etc.
530 Riverside Ave.
F. C. HEDRICK, Mgr.
Bell Tel. 678
Auto R1353

W. Mulford Marsh ARCHITECT
338 St. James Bldg. Phone, Auto M-3345

JAMES N. COONS
Plumbing, Heating, Roofing
22 OCEAN ST. PHONE, BELL 2279
LET COONS DO IT

GLASS
ALL KINDS FOR BUILDING PURPOSES

Jeffrey Vanzandt T (Verginie), mgr Poirier, h 3, 111 E Forsyth
Jeffreys Alice (wid Samuel), b E A Clark
Jeffreys Ernest L (Susie), v-pres and treas Dozier & Gay Paint Co, b 1817 Riverside av
*Jeffreys Lillie, cook, b 1425 (1448) Cleveland
Jeffreys Wm O (Annie), h 1817 Riverside av
Jelf Walter O (Jennie), contr 8 E 21st, h same
Jelks Edward, phys Riverside Hospital, b 1742 Park
*Jelks Mamie (wid), lndrs, h 1224 Florida av
*Jelks Wm (m), lab, r 1142 Florida av
Jellineck Rudolph (Richardson & Jellineck), b 7 W Church
Jendrick Madaline, b 1526 Main
Jendrick Robert M (Ida), propr Everett Hotel Barber Shop, h 1526 Main
Jenison H Sherman (Alice W), asst sec F E C Ry, h 1912 Perry
*Jenkins Abraham (m), lab, h 1020 Spearing
*Jenkins Albert (m), millhd, h Cummer av, Panama
*Jenkins Alexander T (m), cook, h 1058 W Union
*Jenkins Alonzo, porter, r 518 Phelps
*Jenkins Amanda, h 201 Leila
*Jenkins Anderson (m), cigarmkr, h 227 W Orange
Jenkins Andrew H, slsmn Singer Sew Mach Co, r 710 Clara ter
*Jenkins Anthony (m), baker, r 815 Cedar
Jenkins Archie O (Josie), propr Duval Jewelry Co, h 904 E 11th
*Jenkins Arthur (m), lab, h 1014 Dennis
*Jenkins Augustus W (m), lab, h 1109 W Beaver

FRENCH MIRROR PLATE GLASS CO.
MIRRORS, SILVERING, RESILVERING
535-537 E. BAY ST. TELS. BELL 1572, AUTO M 1572

SAMUEL C. TAYLOR
14 OCEAN ST.
PHONES: Bell 1773, Auto M 1773
THE RENTING AGENT
INSURANCE
REAL ESTATE and LOANS

*Jenkins Aurelia (wid), lndrs, h 237 W State
*Jenkins Blanche (wid), dom, b 804 Cedar
*Jenkins Blanche, nurse 2958 St John's av
*Jenkins Ceburn, chauf 32 E Lomax
*Jenkins Charles (m), plasterer, h 801 Bridier
Jenkins Charles F (Lucille), clk Cons Gro Co, h n s Reynolds 1 e of Day av
Jenkins Charles R (Sarah J), bkpr Kingan & Co, h 235 E 1st
*Jenkins Chauncey (m), lab, h 663 Bloxham
*Jenkins Clarence (m), lab, h 1420 Broad
Jenkins Claud D (Margaret), inspr U S Eng office, h 819 Parker
*Jenkins Clifford (m), propr Mutual Undertaking Co, res Reddick, Fla
*Jenkins Cyrus, driver, h 1101 Corning
Jenkins C Frank, sec and treas Period Furn Co, r 310 E Church
*Jenkins Daniel P, cook, b 515 Caroline
*Jenkins David, driver, b 847 Jessie
*Jenkins David (m), lab, b 1121 W Church
*Jenkins David (m), lab, h 1218 Pacetti
Jenkins Edward E (Charlotte N), ship clk Cons Gro Co, h 410½ Rosselle
*Jenkins Eliza (wid), lndrs, h 412 Stonewall
*Jenkins Ellen, smstrs, b 1610 Florida av
*Jenkins Elliott, baker, b 1020 Railroad av
Jenkins Frank, r 310 E Church
*Jenkins Frederick, lab, b Gussie Jenkins

E. G. GOLDER
Successor to COONS & GOLDER
PLUMBING HEATING FIRE ESCAPES RE-TINNING COPPERS
16 E. Adams
Both Phones

PHONE 388 327 LAURA STREET, OPPOSITE HEMMING PARK
SABUT TIRE & SUPPLY CO.
TIRES SUPPLIES VULCANIZING

*Jenkins George, lab, b 1704 Dennis
*Jenkins George (m), lab, h 901 Odessa
*Jenkins George, porter, r 608 W Beaver
*Jenkins Gussie (wid), h 26th n w cor Cleveland av
*Jenkins Henry (m), driver, h 14 Callan
*Jenkins Henry (m), lab, h 1320-B Davis
*Jenkins Henry (m), lab, b 1643 (1653) Lee
*Jenkins Henry, porter, h 245 Magnolia
*Jenkins Henry (m), lab, h Morgan's qtrs
Jenkins Henry A, slsmn, b 520 Clara ter
*Jenkins Henry W (m), porter, h 1121 W State
*Jenkins Homer (m), lab, h 3119 Lackawanna av
*Jenkins Irvin (m), lab, h 1128 Illinois
*Jenkins Isaac W, tchr, r 521 Broad
*Jenkins Jack, driver, r 1506 Illinois
*Jenkins James (m), h 522 Madison
*Jenkins James (m), drayman, r 1206 Oakley
*Jenkins James, lab, b 1545 Franklin la
*Jenkins James (m), lab, h 915 Hickory
*Jenkins James, lab b, 201 Leila
*Jenkins James (m), soft drinks 823 Clay, h same
Jenkins James W W (Belle A), clk, h 442 E 3d
*Jenkins Jennie (wid), lndrs, h e s Pauline 1 n of Jones
*Jenkins Jesse, elev opr, b 1105 W Union
*Jenkins John (m), lab, h 3 Blodgett la
*Jenkins John (m), lab, h 714-A Bridier
*Jenkins John (m), lab, h 212 Jefferson la
*Jenkins John (m), tmstr, h 339 W Orange
Jenkins John N, supt Gulf Refining Co, h Buffalo av, Panama
*Jenkins Joseph (m), lab, h 1315 Clay
*Jenkins Joseph (m), lab, h 1409 8th av
Jenkins Joseph H (Ethel), flagmn, h 1034 W Monroe
Jenkins Joseph P (Alice M), chauf Police Dept, h 1211 Winthrope
*Jenkins Julius (m), lab, h 707 Palm
*Jenkins King, lab, h Railroad av nr Cedar, S J
*Jenkins King (m), swtchmn, h 1230 Clay
Jenkins Lena M Mrs, manicure Aragon Barber Shop, r 3, 16 E Church
*Jenkins Lewis (m), lab, h 606 W Victoria
*Jenkins Lizzie (wid), lndrs, h 1704 Dennis
*Jenkins Lonnie, porter, r 215-A E State
*Jenkins Madeline, dom, r 1012 Cedar
*Jenkins Maggie (wid), dom, b 2201 Mars av
*Jenkins Maggie, lndrs, h 844 Caroline
*Jenkins Major, lab, b 1704 Dennis
*Jenkins Margaret (wid), lndrs, h 1614 (1625) Cemetery
*Jenkins Marguerite, cook, r 1913 Center
*Jenkins Marguerite (wid), cook, h 322 Magnolia
*Jenkins Mary (wid), lndrs, h 212 Magnolia
Jenkins M Claude (Elizabeth A), v-pres Period Furn Co and credit man Metropolis, h 1427 Market
*Jenkins Nathaniel (m), woodyard 998 W Union, h same
*Jenkins Nina, tchr, b 847 Jessie
*Jenkins Patsy (wid), lndrs, r 1329 (1706) 3d av
*Jenkins Payne, lab, b 311 Railroad av, S J
*Jenkins Phyllis, lndrs, b 1006 Forest
*Jenkins Powell, driver, b 2400 Durkee av
*Jenkins Ray, auto repr, b 227 W Orange

PORTAGE TIRES
Guaranteed 5,000 Miles Phones Bell 4373, Auto M 2817
ACCESSORIES
VULCANIZING
SERVICE CARS
68% GASOLINE
GEO. M. ADAMS
Portage Tire Co.
10 E. DUVAL STREET
CHAS. M. SHINE
C. H. HOUGHTON GEO. M. PRICE
Jacksonville Plumbing Supply Co.
PLUMBING, ROOFING,
Steam and Gas Fitting
C. H. HOUGHTON, Licensed Plumber
15 Julia St. Phones Bell 569, Auto M 8118

DUVAL IRON WORKS
Oscar Rubin C. J. Eppert
Machinist, Blacksmith & Boiler Works
Bell Phone 4491 126 W. Bay
OXY-ACETYLENE WELDING AND CUTTING

A. J. CESERY
PLAIN AND ORNAMENTAL PLASTER AND CEMENT WORK. CERAMIC TILE, MARBLE, ETC., PLASTER CAPITALS ALL SIZES, ALL SHAPES ALWAYS IN STOCK
OFFICE AND FACTORY, FOOT OF EAST BAY STREET
TELEPHONE, BELL 1250
JACKSONVILLE, FLORIDA

*Jenkins Robert, lab, b 312 Magnolia
*Jenkins Robert (m), lab, h 2015 Windle
*Jenkins Robert L (m), clothes clnr 1112½ W Adams, h same
*Jenkins Rosa (wid), dom, h 813 King's rd
*Jenkins Roy, lab, b 815 Jessie
*Jenkins Samuel (m), lab, h 766 Orange st la
*Jenkins Samuel B (m), draymn, h 1528 Harrison
*Jenkins Seabrooke, lab, h Panama
*Jenkins Seraphine, smstrs, b 847 Jessie
*Jenkins Shedrick (m), lab, h 1346 Franklin la
Jenkins Sidney J, slsmn Kingan & Co, b 235 E 1st
*Jenkins Smart (m), lab, h 1610½ Franklin la
*Jenkins Sunny, driver, b 998 W Union
Jenkins Sybil (wid Joseph), b 1211 Winthrope
*Jenkins Thomas (m), lab, h 721 W State
*Jenkins Thomas (m), lab, h s s 23d 1 w of Buckman
Jenkins Thomas H, printer Times-Union, b 438 W Church
*Jenkins Thomas H (m), cook shop Panama, h 901 Odessa
*Jenkins Virginia (wid), lndrs, h 1020 Railroad av
*Jenkins Walter (m), h King's rd nr city limits
*Jenkins Walter (m), porter, h 642 W Union
*Jenkins Wm, collr, b 1105 W Union
*Jenkins Wm (m), lab, h 233 E Beaver
*Jenkins Wm, lab, b 1333 Evergreen
*Jenkins Wm, lab, r 821 Jefferson
*Jenkins Wm, lab, b 902 Johnson
*Jenkins Wm (m), lab, h 148 King's rd, S J
*Jenkins Wm, lab, b Panama
*Jenkins Wm (m), lab, h 209 E State
*Jenkins Wm (m), lab, h 1506 Swan
*Jenkins Wm (m), porter, b 1032 W Ashley
*Jenkins Wm, porter, b 714 Catherine
*Jenkins Wm, porter, r 201 E State
Jenkins Wm A, auto mech Switzer & Hickling
*Jenkins Wm M Rev, h 1643 Swift
*Jenkins Wm M (m), porter, h 1019 Hogan
Jenkins Wm T (Stinson & Jenkins), r 310 E Church
*Jenks Frank, lab, b 1664 Spearing
Jenks Thomas W (Howell & Jenks), r 1514 Hubbard
Jenks Wm A, b 21 Goodwin
Jenner Stanley F, inspr Bond Trustees, r 816 E Ashley
Jennings Artesian Farm Land Co, Wm S Jennings pres, E L Bryant sec, 315 Dyal-Upchurch bldg
Jennings Catherine, student, b 1807 Oak
Jennings Charles L (M Helen), phys 208 Professional bldg, h 211 W Lomax
Jennings Christine (wid George W), h 328 Victoria
Jennings David E (Odill), wood yd E 24th s e cor Market, h same
Jennings Edwin F (Erin), gasmkr, h E 24th s e cor Market
*Jennings Estella (wid), lndrs, h 217 North
Jennings Frank E (Minerva P; Harwick & Jennings), h 1807 Oak
*Jennings Glover, lab, r 1424 Franklin
*Jennings Henry, driver, b 716 Beaver
*Jennings Henry (m), lab, b 325 North
*Jennings Henry (m), lab, h 807 Ionia
Jennings James (Bessie), dairy 26th nr Moncrief Creek, h same
Jennings James M, slsmn, r 755 Oak

ALLIGATOR GOODS
Florida Trunk Mfg. Co.
115 WEST BAY ST.
Both Phones 1005

LUMBER Mahoney Lumber Co.
SERVICE, QUALITY. GET OUR PRICES
YARDS: ACORN, NEAR ENTERPRISE ST.
Take Hogan Street Car. Phone, Bell 4986

Jennings James M, sec F O Miller Music Co, r Forsyth apts
*Jennings John D (m), porter, h 526 Winter pl
Jennings Leslie D, lab, b D E Jennings
*Jennings Louis, lab, b 1043 W Ashley
Jennings Marion B (Irma L), atty 500 Professional bldg, h 44 W 6th
*Jennings Minnie, waiter 339 W Adams
*Jennings Nora, dom, 1035 E 15th
*Jennings Robert (m), lab, h 509 Bismarck pl
*Jennings Robert B (m), ins agt, h 1297 Cedar
*Jennings Roxie (m), lndrs, h 542 Magnolia
Jennings S Bryan, student, b 1845 Main
*Jennings Thomas (m), lab, h 1538 Van Buren
Jennings Turner E, clk Groover-Stewart, r 507 Laura
Jennings Walter C C (Mary P), agt Lincoln Am Life, h 1723 Ionia
*Jennings Wm, janitor, r 541 W Orange
*Jennings Wm (m), lab, h 937 Lewis
Jennings Wm J, waiter, h 732 W Beaver
Jennings Wm S (May M), atty 317 Dyal-Upchurch bldg, h 1845 Main
Jennison Walter R, mfrs agt 410 Bisbee bldg, r Seminole Hotel
Jensen Charles W (Lizzie), carp, h 2123 Silver
Jensen Hans L (Violet), brklyr, b 415 E 4th
Jensen Niels C, checker F E C, b 512 W Ashley
Jensen Willis J (Mabel), foremn, h cor 52d and Barbaree av, Panama
Jepsen Edward, chiropodist 125 W Duval and propr Dixie Beauty Parlors, h 29 W Duval
Jergerson John P (Mary A), electn, h 138 E 18th
*Jerkins Wm (m), lab, h 924 Lorne
Jerman Willard L (Mabel), h 232 Franklin
Jernigan Cavie, dressmkr, b 2215 Otto
Jernigan Charles W (Minnie W), mach, h 1836 Ionia
*Jernigan James, cook, h 1204 W Adams
Jernigan Louis A (Stella), clk, h 1616 Market
Jernigan Narcissa E Mrs, h 2215 Otto
Jernigan Plan J, mgr Bay Realty Co, b 2215 Otto
*Jerrido Carrie, lndrs, h 1410 (1414) 5th av
*Jerry Wm E (m), waiter, b 304 Barnett av
Jeske Franz (Mary), liquors 1000 Myrtle av, h same
Jessee Ernest F, cashr Natl Biscuit Co, b 48 E 15th
Jessen Ruth Mrs, steno Va-Carolina Chem Co, h 45 W Ashley
JESSETT FRANK W (Clara E), Cabtmkr Rhodes-Futch-Collins Furniture Co, h 1918 Perry
Jessup Charles D (Mary), bkpr Greenleaf & Crosby Co, h 914 E 11th
*Jessup Frank, lab, b 1564 Florida av
Jester Walter G (Mamie), supervisor W U T Co, h 417 E Adams
Jester Walter G jr, messr W U T Co, r 417 E Adams
*Jeter George, lab, b 1224½ King's rd
*Jeter John (m), lab, h 1017 Julia
Jeter J B, cond S A L, b 216 Riverside av
Jewell Bert M (Myrtle), boilermkr, h 315 Lee
Jewell Charles J (Ella E), carp, h 916 Hogan
Jewell Charles S (Mary E), foremn, h 518 Main
Jewett Edith S (wid Henry R), b 406 E Duval
Jewell Hattie, dressmkr, b 916 Hogan

GIBBS GAS ENGINE CO., of Fla.
POWER MACHINERY
26 S. MAIN ST.
Tels., Bell 5011
Auto M. 1497

PURITY ICE CREAM & DAIRY CO.
Pure Milk and Cream
THE VELVET KIND ICE CREAM
Reg. U. S. Pat. Office
Both Phones

SIGNS MOTT, JR. BLTN. SYSTEM
OF ALL KINDS OUTDOOR ADVERTISERS 31 W. Forsyth St.

*Jewett Harry (m), firemn, h 1519 W Church
Jewett Richard B jr (Pearl L), teller Bell Tel Co, b 1327 Liberty
Jim Charlie, lndry 409 Main, r same
Jim Lee, lndry 205 Broad, r same
Jinnette F Earl (Lillian A), lamp tndr Jax Gas Co, h 104 E 5th
Joab Albert H, clk Terminal Pharmacy, b 722 W Monroe
Joan Peter, bootblk, r 511 W Monroe
Joe Gee, propr Sam Sing Laundry, h 311 Broad
Joe Sing, lndry 736 W Adams
*Joel Blanche, lndrs, h 825 Johnson
Joel Catherine R, b 625 W Monroe
Joel Ethel R, b 625 W Monroe
Joel Hyam H, clk Judah Joel, b 625 W Monroe
Joel Judah, pawnbroker 901 W Bay, h 625 W Monroe
Joel Lionel D (Pearl), h 705 W Monroe
Johann Julia L, clk P O, b 217 Market
Johannsen Oscar (Neige), h 403 St John's av, S J
Johanson Inez, clothes clnr 418 Forest, h same
John Lucile, b 1531 Evergreen av
John Stratos (Athens Restaurant), r 522 W Adams
Johns Albert, grocer 1300 W Duval, h 330 Cleveland
Johns Audley, lab, b 2698 Enterprise
Johns David J (Rhoda), farmer, h Commonwealth av s w of MacDuff av
Johns Delphia, slsldy, b D J Johns
*Johns Ezra, lab, b 1656 Florida av
Johns Henry C, lab, b D D Williams
Johns Joseph J (Annie), collr C W Green Furn Co, h 710 Copeland
Johns Otha L (Margaret), fire dept, h 629 Oak
*Johns Sallie (wid), lndrs, h 1568 Florida av
*Johns Thomas (m), barber 716 W Ashley
*Johnson Ada (wid), lndrs, h 737 W Church
Johnson Ada H, sec Lester Clay Co, b 2314 Hubbard
*Johnson Adonia, lndrs, h s s 16th 4 e of Kooker
*Johnson Albert, clothes clnr 1005 Myrtle av, b 2400 same
*Johnson Albert, lab, r 527 W State
*Johnson Albert, lineman, r 1216 Broad
*Johnson Albert, presser, b 1126 W State
Johnson Albert M, clk R A Patterson, b J E Johnson
*Johnson Alexander L, porter, b 812 Minnie
*Johnson Alfred, lab, h 1553 Franklin la
*Johnson Alice (wid), lndrs, h 904 Johnson
*Johnson Allen (m), porter, h 2210 Mars av
*Johnson Allie (wid), cook, h 1701 Enterprise
*Johnson Amanda, cook, r 811 Eagle
*Johnson America (wid), h 1309 Julia
*Johnson Anderson (m), lab, h 2400 Durkee av
Johnson Andrew, eng Jax Ferry Co, r 310 Marion av, S J
*Johnson Andrew (m), lab, h 137 Oak
*Johnson Andrew J (m), lab, h 1904 D
*Johnson Anna (wid), lndrs, h 917 Broad
*Johnson Anna (wid), lndrs, h 221 Magnolia
*Johnson Anna (wid), lndrs, b 714 Price
*Johnson Annie (wid), h 625 Myrtle av
*Johnson Annie, maid, b 1640 Lee
*Johnson Archie, carp, b 1166 Madison
*Johnson Archie (m), lab, h n s 22d 6 e of Fisher

B. E. Hardacre Company | Real Estate, Insurance Loans, Surety Bonds
ROOMS 314-15-16 DUVAL BLDG. PHONE 577

JOHN A. HALL, Certified Public Accountant
216 HEARD BANK BLDG. BELL PHONE 3836
Audits, Accounting Systems, Examinations

Johnson Arno H, student, b 1663 Forbes
*Johnson Arthur (Johnson & Sharp), r 1017 W Forsyth
*Johnson Arthur, cook, r 1549 Cleveland
*Johnson Arthur, driver, b 218 Caroline
*Johnson Arthur (m), firemn, h 1521 Pelican
*Johnson Arthur, janitor, r 804 Eagle
*Johnson Arthur (m), lab, h 1415 (1430) Cleveland
*Johnson Arthur (m), wood 1627 Hill, h same
Johnson August (Julia), mach, h 311 Marion av, S J
*Johnson Belle, dressmkr, h 1015 Julia
*Johnson Bella (wid), lndrs, h 1111 Dancy's la
*Johnson Belle (wid), lndrs, h 1009 Railroad av
*Johnson Benjamin (m), lab, h 503 Winter pl
Johnson Benjamin C (Frances G), ins agt, h 303 Cottage av
Johnson Benjamin F (Euola), h 206 Maplewood
Johnson Benjamin F (Jennie), carp, h 2114 Walnut
*Johnson Bertha, cook, b 403 Bridier
Johnson Bessie Mrs, h 9 W 7th
*Johnson Borey (m), lab, r 907 Van Buren
Johnson Bros (Gerald and Edwin H jr), hardwood floors 1142 E Union
*Johnson Bros (W L and Lucius), blksmiths 1210 Florida av
*Johnson Callie, lndrs, h 829 Oakley
*Johnson Calvin, lab, b 1613 Spearing
*Johnson Calvin (m), lab, h 917 E Union
*Johnson Calvin (m), tailor, r 814 Ocean

J. P. Campbell
Main Office, Factory and Warehouse, Union Terminal Building. Branch Office and Display Room 111 W. Duval.
MODERN Fruit Packing House Machinery

Johnson Campbell H, clk Furchgott's, b 425 E Duval
Johnson Carl (Henrietta), agt Sou Mut Aid Assn, h 320 Hendricks av, S J
Johnson Carl S, clk E L Kelly, b 313 Lee
*Johnson Caroline (wid), cook, h 811 W Beaver
*Johnson Caroline, lndrs, h 150 Bellevue
*Johnson Carrie, cook, h 1133 Odessa
*Johnson Carrie (wid), cook, h 1258 Railroad av
*Johnson Catherine (wid), nurse, r 526 Charles
Johnson Charles (Sarah), r 507 W Monroe
*Johnson Charles, cook, b 1123 W Church
Johnson Charles, janitor, r 21 E Church
*Johnson Charles, lab, h Brickyd qtrs, S J
*Johnson Charles (m), lab, h 1307 Grant
*Johnson Charles (m), lab, h 1502 Illinois
*Johnson Charles (m), lab, h 1129 Jessie
*Johnson Charles (m), lab, h 408 (508) Phelps
*Johnson Charles (m), lab, h 1204 W Ellis
Johnson Charles C (Maude), agt Natl Life Ins Co, h 315 (415) Forest
Johnson Charles E (Clara I), dep clk U S District Court, h 2108 Dancy ter
Johnson Charles H (Alice M), metalwkr, h 218 E 9th
Johnson Charles W (Fannie), phys 33 E Monroe, h same
Johnson Charlie, lndry 501 Main, h same
Johnson Charlie jr, lndry 807 Main, h same

HUTCHINSON AUDIT CO.
352-354 St. James Bldg.
Phone, Auto M 1959
Auditors and Accountants

CUMMER LUMBER COMPANY
Manufacturers of Rough and Dressed YELLOW PINE LUMBER and TIMBER. ALSO VEGETABLE CRATES OF ALL DESCRIPTIONS

Automobile Ambulance Service
220 E. Monroe **MARCUS CONANT CO., Undertakers** Phones 11 and 2240

*Johnson Christ (m), lab, h 607 Myrtle av
*Johnson Claude (m), lab, h 1618 King's rd
*Johnson Claudie, tchr Boylan Home Ind Train Sch
*Johnson Clyde (m), lab, b 815 W Beaver
*Johnson Cornelia (wid), cook, h 1107 Julia
Johnson Council B, clk R H Carswell, b Cummer av, Panama
*Johnson Curley J (m), driver, h 1304 E 8th
*Johnson Dallas, lab, b 2 Kentucky av
*Johnson Daniel (m), cigarmkr, h 331 W Orange
*Johnson Daniel (m), draymn, h 1665 Albert
*Johnson David (m), lab, h 1521 Madison av
*Johnson Daniel (m), lab, h 1209 Run
*Johnson David, chauf, b 815 W Beaver
*Johnson David (m), lab, h 1924 Windle
Johnson David W, photogr, b 601 Lackawanna av
*Johnson Della (wid), h 1366 Enterprise
*Johnson Della (wid), h 934 Pippin
*Johnson Derrick, gardener, r 2105 Davis
*Johnson Diser, lab, h n s 21st 7 e of Fisher
*Johnson Dock Rev, b 415 W Orange
*Johnson Douglass (m), carp, h 119 W Orange
Johnson D Frank (Drusilla), clk S B Hubbard Co, h 1618 Liberty
Johnson Easter K, nurse, b 1563 Oak
Johnson Eden P (Catherine), trav frt agt Sou Ry, b 1818 Laura
*Johnson Edith, cook, b 1717½ Enterprise

THE LETTER SHOP
The Multigraph Office of Florida
12 U. S. TRUST & SAV. BANK BLDG. Both Phones 1626

Johnson Edith A, b 1609 Oak
*Johnson Edward (m), baker, h 924 Market
*Johnson Edward (m), clk, h 929 Darwin
*Johnson Edward, firemn, r 213 S Myrtle av
*Johnson Edward (m), lab, b 217 E State
*Johnson Edward, shoemkr 2107 Davis, h same
*Johnson Edward (m), swtchmn, h 605 W State
Johnson Edwin H (Laura G), b 157 W 12th
Johnson Edwin H jr (Johnson Bros), r 2330 Silver
Johnson Effie Mrs, b 216 Madison
Johnson Elijah I (Henrietta), h 27 E 4th
*Johnson Elizabeth (wid), cook, h 719 Jefferson
*Johnson Elizabeth (wid), lndrs, h 711 W Union
Johnson Elizabeth V (wid Jacob T), h 2314 Hubbard
*Johnson Ella, cook C C Bettes, Ortega
Johnson Ella M (wid O W), h 1831 E Church
Johnson Ellen (wid B M), b 417 W Forsyth
*Johnson Ellen, cook, b 617 Catherine
*Johnson Ellen (wid), dom, h 1052 Franklin
*Johnson Ellen (wid), lndrs, b 2125 Davis
*Johnson Ellis, lab, b Kate Johnson
*Johnson Elsie (wid), lndrs, h 1166 Madison
*Johnson Emanuel, lab, h n s 20th 1 e of St John's Mill rd
*Johnson Emanuel, presser, b 619 Jessie
*Johnson Emma, cook 2238 Silver
*Johnson Emma, cook 218 W Union

ELLIS, CURTIS & KOOKER
Civil Engineers and Surveyors
Drainage and Highway Sewerage
and Railroad Blue Prints
Phone 948
Rooms 211 to 215 Florida Fire & Casualty Bldg.

Maxco Printery
28 EAST BAY STREET

MAHONEY LUMBER CO.
WE WILL SAVE YOU MONEY
Yards: Acorn, near Enterprise St. Take Hogan St. Car Phone, Bell 4986

*Johnson Emory, presser, b 348 Oak
*Johnson Ernest A (m), car clnr, h 417 Elm
*Johnson Essie (m), lab, b 915 W Church
Johnson Estelle, bkpr Drew's, h 1850 Ionia
*Johnson Ethel, tchr, b 733 Odessa
*Johnson Eugene (m), lab, h 1417 Harrison
*Johnson Eugene, lab, r 1154 Oakley
*Johnson Eugene, porter, b 1107 Julia
Johnson Eula M, b 257 W 5th
*Johnson Eva, dom, b 709 W Victoria
*Johnson Ezra, lab, b 1654 Florida av
*Johnson Fannie (wid), h 925 Pippin
*Johnson Fannie, lndrs, h 1069 W Ashley
*Johnson Fleming, driver, r 213 S Myrtle av
Johnson Flora, dom 123 St John's av, S J
*Johnson Florence (wid), lndrs, h s s Bloom rd nr Barber
Johnson Florence M, steno N Y Life, b 1831 E Church
*Johnson Flossie, dressmkr, b 1617 Johnson
*Johnson Forest (m), lab, h 401 E Ashley
*Johnson Frank (m), car clnr, h 557 Spruce
*Johnson Frank (m), driver, h 1206 Jefferson
*Johnson Frank (m), lab, b 923 W Church
*Johnson Frank (m), lab, h 102 Hanover
*Johnson Frank (m), lab, h 818 E 3d
*Johnson Frank (m), porter, h n s 17th 1 w of Davis
*Johnson Frank, lab, b 758 W State

INDEPENDENT LAUNDRY CO., Inc.
We are Independent of the Laundry Trust.
1060-1062 Washington St.
PHONES Bell 7200 Auto. M 2932

*Johnson Frank, presser, b 1110 W State
Johnson Frank G (Anna), sec Benedict, Pollak & Co, h 121 W 4th
Johnson Frank H, firemn, b 433 E 7th
Johnson Frank O (Hazel), clk S A L, b 15 W Duval
*Johnson Frederick (m), lab, h 1430 Oakley
Johnson Frederick A (Josie M), acting sec Our Home Life Ins Co, h 2127 Perry
*Johnson George, car clnr, r 428 Park
*Johnson George, lab, b 1214 W Ashley
*Johnson George (m), lab, h 1510 Louisiana
*Johnson George (m), lab, b 818 Newnan
*Johnson George, porter, b 348 Oak
*Johnson George, porter, r 28 E State
Johnson George C (Estelle T), bkpr, h 1850 Ionia
Johnson George S (Susie), wtchmn, h 431 May
Johnson Gerald (Hattie M; Johnson Bros), h 1142 E Monroe
*Johnson Gertrude (wid), smstrs, h 938 Odessa
*Johnson Green (m), emp agt, h 1640 Lee
*Johnson Gussie, dom, h 1029 Jefferson
*Johnson Hannah (wid), lndrs, h 1702 Illinois
Johnson Harry (Charlotte), auto repr, h 106 Hendricks av, S J
*Johnson Harry (m), lab, b 1622 2d av
*Johnson Harry (m), porter, b 920 W Ashley
*Johnson Harry (m), porter, r 928 Cedar
Johnson Harry L (May), clk P O, r 304 W Beaver
Johnson Harvey W, asst mgr Aragon Hotel, b same

Jones Lumber Co.
"Quality and Service"

LIVINGSTON, YONGE CO.
ELECTRIC LIGHTING FIXTURES AND LAMPS
18-20 EAST ADAMS ST. PHONES: Bell 2988, Auto M-2988

Does Your Roof Leak? We Make a Specialty of Leaky Roofs
Gray Roof Paint Co. 318 Heard Bldg. Both Phones

*Johnson Hattie (wid), h 1118 W Monroe
*Johnson Hattie, cook, h 939 Jefferson la
*Johnson Hattie (wid), lndrs, h 759 W State
*Johnson Helen (wid), h 138 Lee
*Johnson Helen, nurse, h 226 Magnolia
*Johnson Henrietta (wid), lndrs, h 842 Caroline
Johnson Henry, carp, h e s Liberty 1 n of 21st
*Johnson Henry (m), car clnr, h 404 Elm
*Johnson Henry (m), lab, h 1209 Louisiana
*Johnson Henry (m), lab, h n s 19th 1 w of Atlantic av
*Johnson Herman, lab 1573 Evergreen av
*Johnson Hoddie, farmer, b 1024 Lackawanna av
Johnson Howard, clk, b 1206 Parker
Johnson Hugh J (Minnie), printer, h 449 E 3d
Johnson H S, pres and treas Federal Realty Co, 1005 Fla Life bldg
*Johnson Ida, dom, b 701 W Church
*Johnson Isaac, chauf, b 815 W Beaver
*Johnson Isaac, lab, b 1218½ W Bay
*Johnson Isaac (m), meatctr, h 547 W Orange
*Johnson Isaac (m), taxidermist, h 335 E Ashley
*Johnson Isabel (wid), lndrs, h 624 W State
*Johnson Isaiah, porter, b 812 Minnie
*Johnson Ishmael (m), stevedore, h 224 E Union
Johnson Ivor M, tailor, r 300 Broad
Johnson James (Rosalie), lab, h ft Tillson, S J

GEO. E. BROWN. Pres. B. K. HALL, Sec.
BROWN REALTY CO.
"The Home Builders"
403 St. James Bldg. Both Phones 1925
REAL ESTATE
FIRE INSURANCE
INVESTMENTS

*Johnson James, barber, b 137 Caroline
*Johnson James (m), chauf, h 721 Jefferson
*Johnson James, elev opr, b 1430 (1418) Stewart av
*Johnson James, lab, r 150 Bellevue
*Johnson James (m), lab, h 460 Bloxham
*Johnson James (m), lab, h 1000 Clay
*Johnson James (m), lab, h e s Pauline 1 n of 12th
*Johnson James (m), lab, h 217 W State
*Johnson James (m), lab, h 812 Minnie
*Johnson James jr, lab, b 812 Minnie
*Johnson James, porter, b 1402 W Duval
*Johnson James (m), trucker, h 1013 Madison
*Johnson James E, clk, h 1402 Duval
Johnson James E (Ruby), millhd, h Whitaker, Panama
JOHNSON JAMES E (Martha), Pres Model Farm Co, and Lands, Loans, Stocks and Bonds 701 Fla Life Bldg, Tel Bell 6128, h 1609 Oak, Tel Bell 1893
Johnson James J, candymkr, b 522 W Adams
*Johnson James M (m), carp, h 622 Johnson
*Johnson Jane, lndrs, h 1108 W Church
Johnson Jay W (Elizabeth), h 224 Catherine
*Johnson Jeff, clothes clnr 930 W Adams, b 902 same
Johnson Jeff D (Fannie), woodwkr, h w s Main 2 w of 26th
*Johnson Jeremiah (m), lab, h 1718 Louisiana
*Johnson Jesse (m), clk, h w s Fisher 5 n of 18th
*Johnson Jesse (m), clothes clnr 11 Lee, h 1135 W Ashley

E. G. GOLDER
Successor to COONS & GOLDER
PLUMBING HEATING FIRE ESCAPES RE-TINNING COPPERS
16 E. Adams
Both Phones

CHAS. W. KINNE
Loans Negotiated
RENTS COLLECTED
PHONE 506
FIRE INSURANCE
REAL ESTATE
1010-12 Atlantic Nat'l Bank Bldg

R. L. SLAUTER PLUMBING
FURNACE & ROOF REPAIRING
131 EAST FORSYTH STREET Phones 2773 Res. 5217

*Johnson Jesse A (m), boarding 147 Lee, h same
*Johnson Jesse (m), chauf, b 1327 Ward
Johnson Jesse J (Celia), oiler, h 2d av nr Alton
*Johnson Jessie, cook, b 719 W Church
*Johnson Jettie J, lab, h 826 Darwin
*Johnson Joel (m), pntr, h 527 Stuart
Johnson John (Sophia), carp, h 517 E 7th
*Johnson John (m), brkmn, b 1449 W Monroe
*Johnson John (m), clk, h 1206 Calvin
*Johnson John (m), janitor, h 1723 Madison
*Johnson John, lab, b 1013 W Ashley
*Johnson John, lab, h 944 Cleveland
*Johnson John, lab, r 1457 Franklin
*Johnson John (m), lab, b 1204 W Adams
*Johnson John (m), porter, h 1637 D
*Johnson John B, r 625½ W Ashley
Johnson John D (Susan), car inspr, h 417 May
*Johnson John F, cigarmkr, h 810 Broad
*Johnson John G (m), chauf, h 1450 E 3d
Johnson John H (Elizabeth), driver, h Dellwood s e cor Morgan
*Johnson John H (m), notary, h 1055 W Beaver
*Johnson John J (m), farmer, h 1024 Lackawanna av
*Johnson John J (m), porter, h 1112 Hogan
Johnson John M (Mabel; Johnson Millinery Co), h 1663 Forbes
*Johnson John P (m), lab, h 2040 4th av
Johnson John W, student, b 425 E Duval

JAMES & PAXON
FIRE and MARINE INSURANCE
General Insurance and Surety Bonds
Mutual Life Bldg. Phones: Bell 874, Auto M-2476

BAKER & HOLMES CO.
Wholesale Grocers and All Kinds Building Material
Phones Bell 75 and 664, Automatic M-2378 Viaduct Street

Johnson John W jr, clk R G Dun & Co, r Y M C A
*Johnson Joseph, cook, b 904 Johnson
*Johnson Joseph (m), lab, h 156 Bellevue
*Johnson Joseph (m), lab, h 1618 Bridier
*Johnson Joseph (m), lab, b 1209 W Monroe
*Johnson Joseph, lab, r Anna Ladson
*Johnson Joseph, mach, r 829 Cedar
*Johnson Joseph (m), mach, b 1370 Enterprise
*Johnson Joseph A, lab, b 121-A E State
Johnson Joseph W, b 120 E Monroe
*Johnson Joshua L, barber 1237½ Davis, h same
*Johnson Judge (m), lab, h 715 Clay
*Johnson Julia (wid), cook, h 834½ Odessa
*Johnson Julia, cook, h 528 W 12th
*Johnson Julia (wid), lndrs, h 1337 Louisiana
*Johnson Julius, lab, r 229 Winter
*Johnson Julius N (m; Pratt's Market), h 1144 Spearing
Johnson J Marvin (Mary), agt, h St John's Park
*Johnson Kate, lndrs, h Elm cor Day av
Johnson Katherine A Mrs, cigars lobby Atl Natl Bank bldg, r Hotel Albert
*Johnson Kizzie, lndrs, h 824 Darwin
*Johnson Laura (wid), lndrs, h 733 Odessa
*Johnson Laura, steno, b 925 Pippin
*Johnson Lavinia (wid), lndrs, h 403 Jackson
*Johnson Lawson, lab, b 1702 Illinois

Forsyth Street Planing Mill, Inc. Mill and Office Foot of Georgia St. Both Phones 3967
HOUSE BILLS COMPLETE
Manufacturers and Dealers in Rough and Dressed Lumber of All Kinds

Rhodes-Futch-Collins Furniture Co.
THE BIG MAIN STREET STORE
312 MAIN STREET

W. C. WARRINGTON & CO.
TRUCK FARMS
GARDEN TRACTS
CITY PROPERTY
TELEPHONE 1241
702 BISBEE BUILDING

*Johnson Leila (wid), dom, b 728 W Union
*Johnson Lemuel (m), lab, h 911 E Union
*Johnson Lena, cook 219 W 3d
*Johnson Lena, lndrs St Luke's Hospital
*Johnson Leo, cook, b 1016 Corning
Johnson Leon (Martha), barber, h 811 Hogan
Johnson Leona, b 425 E Duval
*Johnson Leonard (m), lab, b 111 Stuart
*Johnson Leonard W (m), porter, h 1402 E Duval
Johnson Leslie J, slsmn Ford Motor Co, b 1609 Oak
*Johnson Levertis, lab, b 1701 Enterprise
Johnson Lew, mgr The Chinese Restaurant, h 76 Madison
Johnson Lewis J (Margaret), boilermkr, r 126 W Bay, h 1206 Parker
Johnson Lewis J jr (Mabel), boilermkr, b 1206 Parker
*Johnson Lonnie (m), driver, h 146 Davis
*Johnson Lonnie (m), fireman, h 1017 W Union
*Johnson Lorenzo C, porter, b 812 Minnie
Johnson Loretta, smstrs, b 919 E Adams
*Johnson Lottie, lndrs, b 928 W State
*Johnson Louis (m), cook, h 502 Dora
*Johnson Lucius (Johnson Bros), r 1324 Spearing
Johnson Lysle W, clk City Highway Dept, b 1831 E Church
Johnson L Coleman (Lena), clk McNeil Drug Co, r 504 Cedar
*Johnson Mack, cook, r 1018 Hogan
Johnson Madagascar D (Kathryn), h 1928 Laura

W. L. Ellis Moving & Storage Co. Packing and Shipping
Estimates Gladly Furnished Large Loads---Quick Service---Experienced Help
Bell Phone 6470 12th and Fisher Sts. Aut. Phone M 2259

Johnson Maggie E Mrs, h 425 E Duval
Johnson Malcolm J, clk City Highway Dept, r Y M C A
*Johnson Malinda (wid), lndrs, h 1324 Spearing
*Johnson Mamie (wid), cook, h 1526 Spearing
*Johnson Mannie, janitor, r 721 Jefferson
*Johnson Mamie, lndrs, h 550 Cleveland
*Johnson Mamie (wid), lndrs, h 626 W Union
*Johnson Mamie (wid), maid, h 634 W Church
Johnson Mamie I, nurse, b 120 E Monroe
*Johnson Manuel (m), lab, h 916 Jessie
*Johnson Margaret (wid), h 1204 W Beaver
*Johnson Mary J, dom, h 1012 Van Buren
Johnson Mary J (wid), lndrs, h 617 Catherine
*Johnson Mary P (wid), dom, h 923 W Church
*Johnson Matilda (wid), cook, h s s 22d 2 w of F
*Johnson Mattie (wid), dom, b 729 Davis
*Johnson Mattie, maid, b 29 E Union
Johnson Maybelle Mrs, furn rms 728 W Monroe
*Johnson Melissa E (wid), h 21st n w cor Davis
*Johnson Millie, cook 1626 Oak
Johnson Millinery Co (John M Johnson), 20 Hogan
*Johnson Mina wid), dom, b 2107 Davis
Johnson Minnie I (wid Church L), h 120 E Monroe
*Johnson Morris (m), porter delivery dept A C L, h 329 Park
*Johnson Nannie (wid), lndrs, h 225 Oak
*Johnson Nathaniel (m), lab, h 1411 Grant

Tom Damato, Merchant Tailor
Office Phone, Auto M-1908 Residence Phone, Auto M-1137
228 WEST FORSYTH STREET, UNDER ARAGON HOTEL

MAHONEY LUMBER CO.
LUMBER, LATH, SHINGLES, MOULDINGS
YARDS: ACORN, NEAR ENTERPRISE STREET
TAKE HOGAN STREET CAR PHONE, BELL 4986

Johnson Neta, clk Cohen Bros, b 15 W Monroe
*Johnson Nicholas (m), cigarmkr, h 611 Catherine
*Johnson Obadiah, brklyr, b 1026 W State
Johnson Olaf B (Lydia), clk, h 1138 E 12th
*Johnson Oscar, lab, r 218 Caroline
*Johnson Oscar (m), porter, r 1509 Myrtle av
Johnson Oscar G (Gertrude), mach, h 1418 Clark
*Johnson Oscar J (m; Richardson & Johnson), h 1111 Florida av
Johnson Oscar M, copy desk Metropolis, r 111 E Forsyth
Johnson Otis H, phys 402 Professional bldg, h 8 Oakdale apts
Johnson Otto W, acct S A L, r 839 Talleyrand av
*Johnson Parish, caller, r 624 W State
*Johnson Parish (m), lab, h 744 W Beaver
*Johnson Patrick (m), waiter, h 5 Richard
Johnson Paul B (Lorena), mfrs agt 509 Clark, b 27 E 4th
Johnson Pauline, steno V E Jacobs Co, b 120 E Monroe
*Johnson Perry (m; Boykin & Johnson), h 719 Clay
Johnson Peter, bootblk 25 Main, r 11½ Ocean
*Johnson Peter (m), cigarmkr, h 767 E Beaver
*Johnson Peter (m), hostler, h 915 Market
*Johnson Peter, lab, b 1702 Florida av
*Johnson Peter (m), lab, h 1416 4th av
*Johnson Peter F (m), horseshoer 20 Clay, h Moncrief av and 28th
*Johnson Peter J (m; East End Fish Market), h 1725 Harrison
Johnson Philip H (Leonora), barnmn, h 12 E 21st

Jones Lumber Co.
Eighth St. and Railroad Ave. Phone 5211

Johnson Ralph C (Ada), slsmn Vulcan Iron Works, h 107 W 21st
*Johnson Rastus, lab, b 2140 4th av
*Johnson Rebecca O (wid), lndrs, h n s W 18th 2 e of Myrtle av
*Johnson Rhoda (wid), h 218 Caroline
*Johnson Richard (m), lab, h 1065 (1017) Spearing
*Johnson Riley, bellmn, b 318 W State
*Johnson Riley (m), lab, h 1612 Bridier
*Johnson Robert, clk, b 811 W Beaver
*Johnson Robert, lab, b 928 W State
*Johnson Robert, porter, b 711 W Union
Johnson Robert C (Maude), collr Cohen Bros, h 224 E 4th
Johnson Robert F, blksmith, b 127 Liberty
Johnson Robert M, slsmn C E Smith Co, h Riverview
Johnson Roy K, millhd Halsema Mfg Co, r 15th cor Fisher
Johnson R P, ins solr, r 24 W Church
Johnson Sadie E, steno, b 425 E Duval
*Johnson St Elmo, b 733 Odessa
*Johnson Sallie (wid), lndrs, h 327 Stonewall
*Johnson Samuel (m), car repr, h Cherokee nr Spencer
*Johnson Samuel, lab, h n s 24th 3 e of Buckman
*Johnson Samuel (m), porter, h 539 W Beaver
*Johnson Samuel (m), porter, h 1120 Finkelstein la
*Johnson Samuel A (Ellis & Johnson), b 1135 W Ashley
Johnson Seymour L (Laura), clk Fruit Growers Express, h 308 Phelps

DUVAL PLANING MILL CO. INTERIOR and EXTERIOR TRIM
C. G. BUCCI, President 7th. St and Railroad Ave Telephone 1745

Enterprise Lumber & Box Co.
1548 Enterprise St. Telephone 601
J. P. Wilson, Mgr.
Lumber, Shingles, Lath, Boxes, Crates and Hampers
ESTIMATES FURNISHED

PHONE 1215 **Jacksonville Furniture Co.** 835 W. Adams Street

*Johnson Sherman, clk, b 811 W Beaver
*Johnson Sherman, tmstr, h 417 Claude
*Johnson Sidney (m), driver, h n s 20th s e of St John's Mill rd
*Johnson Susan (wid), lndrs, h 1526 Cemetery
*Johnson Susie, dom, b 1414 Jefferson
*Johnson Susie (wid), lndrs, h 1112 Illinois
Johnson Thelma J, clk McCrory's, b 770 Talleyrand av
*Johnson Thomas (m), cook, h 1631 Van Buren
*Johnson Thomas, lab, b 1306 Johnson
*Johnson Thomas, lab, h 317 Oak
*Johnson Thomas (m), lab, b Robert Singletary
Johnson Thomas G (Alice M), slsmn, h 601 Lackawanna av
Johnson Thomas H (Susie A), real est 2 Herkimer bldg, h 236 W 9th
*Johnson Thomas J (m), carp, h 1546 Florida av
Johnson Thomas L (Sophie), police, h 1824 E Union
Johnson Thomas S, b Confederate Home
*Johnson Victoria, lndrs, h 925 Darwin
*Johnson Virginia F (wid), lndrs, h 1350 Van Buren
*Johnson Wade E (m), lab, h 1925 E
*Johnson Wallace L (m; Johnson Bros), h 1302 Evergreen av
*Johnson Walter, lab, b 928 W State
*Johnson West, lab, b 1028 W Union
*Johnson Wm, bellman, r 626 W Church
*Johnson Wm (m), brkmn, h 1104 Calvin

TELFAIR STOCKTON & CO.
Five-Year Mortgages, Real Estate and Insurance
108 W. BAY STREET TELEPHONE 310

*Johnson Wm, chiropodist, r Richmond Hotel
*Johnson Wm, clk, b 1200 Grape
*Johnson Wm (m), driver, h 910 Albert
*Johnson Wm (m), driver, h 2020 Gilmore
*Johnson Wm (m), grocer 1202 Jefferson, h same
*Johnson Wm (m), janitor, h 310 E Ashley
*Johnson Wm (m), lab, h 821 Aubert
*Johnson Wm, lab, r 1531 E Beaver
*Johnson Wm (m), lab, h 521 Eagle
*Johnson Wm (m), lab, h 1320 Grant
*Johnson Wm (m), lab, h 912 Johnson
*Johnson Wm (m), lab, h Morgan's qtrs
*Johnson Wm (m), lab, h 717 Palm
*Johnson Wm (m), lab, h s s 16th 4 e of Kooker
*Johnson Wm (m), tmstr, h 1241 Davis
*Johnson Wm, waiter, r 624 W Church
*Johnson Wm (m), waiter, h w s Johnson 2 n of Jones
*Johnson Wm A (m), carp, h 1509 W Union
*Johnson Wm A (m), lab, h 914 Van Buren
Johnson Wm C (Edith R; Johnson & McIlvaine), h 40 W 3d
Johnson Wm E (Grace I), mgr U S Tire Co, h 1544 St John's av
Johnson Wm H (Mary D), asst cashr Citizens Bank, h 1335 Liberty
Johnson Wm H, foreman S A L, b W M Easterlin
*Johnson Wm H (m), driver, h 1277 King's rd
*Johnson Wm H, porter, h 1318 Eagle

Mrs. M. A. Strickland, Propr.
FOR TRANSIENT OR PERMANENT GUESTS REASONABLE RATES CAFE a la CARTE
Main and Adams Tel. Bell 2140, Auto M 3645

TIN SLATE TILE **Roofing** FORD ROOFING CO. PHONE 6636 326 W. ADAMS ST.

Lewis L. Copeland
OPTOMETRIST and OPTICIAN
113 W. DUVAL ST. Ground Floor St. James Bldg.

*Johnson Wm J (m), fireman, h 1430 Franklin
Johnson Wm W (Kate), electn, b 725 W Adams
*Johnson Willie, cook 2106 Pearl
*Johnson Wilson (m), lab, h 1005 W Ashley
Johnson W B, pres The W B Johnson Co, res Atlanta, Ga
Johnson W B Co The, W B Johnson pres, James Lasseter v-pres, Yates Thompson sec-treas, whol grocers Union Terminal bldg
Johnson W Kendall, stock kpr Overland-Florida Co, r Park Hotel
JOHNSON & McILVAINE (W C Johnson, E T McIlvaine), Attorneys-at-Law 307-308-309-310 Law Exchange Bldg, Tels Bell 3597, Auto M 2597
*Johnson & Sharp (Arthur Johnson, Oliver Sharp), clothes clnrs 1017 W Forsyth
Johnston Charles F (Amelia; Jax Moving & Storage Co), h 44 E 6th
Johnston Elizabeth Mrs, h Home for the Aged
Johnston Eugenia, b 439 E Adams
Johnston Fannie C (wid George A), h 1342 Ionia
Johnston Frances R, steno J M Peeler, b 439 E Adams
Johnston Frederick R, atty 307 Bisbee bldg, b 439 E Adams
JOHNSTON FRED W (Florence), Mgr Malsby Machinery Co, 408 E Bay, Tel 574, h 439 E Adams
Johnston Gaynelle, b 618 W Duval
Johnston Harry A, teller Peoples Bank, b 1342 Ionia
Johnston John W (Jeanette), com trav, h 421 Forest

W. M. McCRORY CO. General Insurance Surety Bonds
28 JULIA ST. TEL. BELL 3852

Johnston Maggie H, pianist, b 618 W Duval
Johnston Margaret (wid Andrew H), h 618 W Duval
Johnston Mary, nurse, r 34 W Ashley
Johnston Myrtle L, b 1342 Ionia
Johnston Roy R, polisher Greenleaf & Crosby Co, b 439 E Adams
Johnston Sydney W, sec-treas Jax Printing Co, res DeLand, Fla
Johnston Wilford W (Weber & Johnston), r 20 W Forsyth
Joiner, see also Joyner
*Joiner Edward (m), driver, h 517 Bismarck pl
*Joiner George (m), cigarmkr, b 511 W Beaver
Joiner Mary (wid Charles J), h 117 Ocean
Joiner Miller V, flgmn, b 117 Ocean
*Joiner Wm (m), lab, h 1407 E Church
Jolly Eugene C, mach, b 1511 Evergreen av
Jolly Ezekiel E (Alice), foreman, h Talleyrand av, opp Jessie
Jolly Green B, clk R M S, b 417 W Forsyth
Jolly James S (Esther), asst eng roadways A C L, h 1840 Hill
Jolly Maud E, tchr Fairfield Kindergarten, b 1840 Hill
Jolly Newberne B (Mabel), baggage mstr S A L, b Talleyrand av opp Jessie
Jolly Wm, switchman F E C, b 348 Myrtle av, S J
Jonas Carl A, lab, b 5 W 10th
Jonas Emma (wid A J), h 5 W 10th
Jonas Herbert W, checker, b 5 W 10th
*Jones Abraham (m), waiter, h 511 Jefferson

Harris-Cantrell Hardware Co.
COMPLETE LINE OF BUILDERS' SUPPLIES
B. P. S. PAINTS KEEN KUTTER EDGED TOOLS
508 MAIN STREET TELS: BELL 5097; AUTO. M-1097

"We make a Truck to fit your business"
"They have no superiors"
GMC TRUCKS
GARAGE and SALES CO.
Distributors of G. M. C. and V. I. M. TRUCKS
H. C. YEARGAIN, Proprietor
14 1-2 South Laura St.
Tels. Bell 6620, Auto M 1236

STINSON ELECTRIC CO. WHOLESALE AND RETAIL ELECTRIC SUPPLIES
37 W. FORSYTH STREET TELS. BELL 477 AUTO M. 3477

*Jones Albert (m), janitor, h Paulton s e cor Bridier
*Jones Albert (m), lab, h 1110 Hogan
*Jones Albert L (m), baker, h 713 E Union
Jones Ales, h 1625 Laura
*Jones Alexander, clk, r 626 Davis
Jones Alfreda H, b 1423 Hubbard
*Jones Alice, lndrs, h 1707 Enterprise
*Jones Alice (wid), lndrs, h 106 Hanover
*Jones Allen, barber Stafford & Schell
*Jones Allen, lab, b 621 W Forsyth
*Jones Alonzo (m), lab, h e s Market 2 n of 24th
*Jones Alonzo R, lab, b 1218 Madison
*Jones Amanda, lndrs, h 1118 Pippin
*Jones Ambrose T, porter, h 1527 Johnson
*Jones Anderson (m), lab, h 1534 Madison
*Jones Andrew (m), driver, h 516 Myrtle av
*Jones Andrew (m), lab, h 1055 Lewis
*Jones Andrew, lab, h Rose, S J
*Jones Andrew (m), packer, h 520 Johnson
*Jones Anna, h n s E 23d 4 e of Market
*Jones Anna (wid), b 710 Pippin
*Jones Anna (wid), lndrs, h 542 W Orange
*Jones Anna, nurse, b 1035 W Duval
*Jones Annie (wid), h 1527 Johnson

SEEDS E. A. MARTIN SEED CO.
BELL PHONE 4277 — 206 EAST BAY ST. — AUTO. M-2368
Garden, Field and Flower Seed, Poultry Supplies and Remedies, Hay; Grain and Feed
Incubators

*Jones Annie (wid), lndrs, h 1143 W Church
*Jones Annie, lndrs, h 32 Harold pl
*Jones Annie (wid), lndrs, h 205 Oak
*Jones Arthur, lab, b Cyrus Dorrell
*Jones Arthur (m), lab, r 1131 Odessa
Jones Atwood C (Harriet), grocer 1701 W Adams, h 1541 Pearl
Jones Barton (Susan), reprmn Cable Piano Co, h 324 W Union
Jones Basil B, slsmn Jones Bros Co, b 1704 College
Jones Belle F, b 521 E Forsyth
*Jones Benjamin (m), carp, h 1246 Ward
*Jones Benjamin (m), driver, h 1434 Lackawanna av
*Jones Benjamin (m), fireman, h 319 Stuart
*Jones Benjamin (m), lab, h s s Bloom rd nr Barber
*Jones Benjamin (m), lab, h Buffalo av, Panama
*Jones Benjamin (m), lab, h 1037 W State
Jones Benjamin B (Fannie), constable 20 Clay, h 637 Smith
Jones Benjamin F (Bertha), oiler, h 619 Woodlawn av
Jones Berneta E (wid Newton), propr Lenox Hotel, h same
Jones Bertha L (wid Samuel P), boarding 521 E Forsyth
*Jones Bessie (wid), lndrs, b 2640 King's rd
*Jones Bessie E, tchr Edward Waters College, h 1508 W State
Jones Bessie S Mrs, propr B S Jones Furn Co, h Ortega
*Jones Beulah (wid), lndrs, h 817 Jefferson
*Jones Birdie (wid), janitor, h 1006 W 21st
Jones Boyd, eng, b 3506 Perry
Jones Brooke N (Emily), mgr Kingan & Co, h 201 Osceola

Walker Distributing Co. Distributing, Sign Tacking, Window Dressing, Circular Mailing Multigraphing, Folding, Addressing Lithographing and Sniping
403 Main St. Store Room 34 E Union
Phones Bell 839, Auto M1839 & M1854

Furniture of the Better Grade See CHADWICK'S
ALSO RUGS AND LINOLEUMS. Agents Grand Rapids Furniture. 7-9 E. Bay St. Phone 330

Best at Lowest Prices in—
LUMBER, LATH, SHINGLES, MOULDINGS, ETC.
MAHONEY LUMBER CO.
Yards: Acorn, near Enterprise St. Take Hogan St. Car Phone, Bell 4986

JONES BROS COMPANY, W G Jones Pres and Treas, J F Horne Sec, E C Vaughn Vice-Pres and Mgr, Furniture 315-319 Main, Tels Bell 1428, Auto M 3150

Jones B S Furniture Co, B S Jones propr, R T Jones treas, D R Jones mgr, 421 W Forsyth
*Jones Caesar, driver, b 618 Lee
Jones Carl P, electn Livingston, Yonge Co, b 1843 Hill
*Jones Carrie, maid 1514 Hubbard
Jones Cecilie, b 1342 Market
*Jones Chanie (wid), lndrs, h 1141 Grant
*Jones Charity, dom, r 528 Bloxham
*Jones Charity (wid), dom, h 1023 Missouri
*Jones Charles (m), cook, h 330 W Orange
*Jones Charles (m), hackman, h 1303 (1702) Stewart av
*Jones Charles, lab, b 108 Dean
*Jones Charles (m), lab, h Milldale
*Jones Charles (m), musician, h 557 Bloxham
*Jones Charles jr, porter, b 557 Bloxham
*Jones Charles (m), porter, h 1217 W Church
*Jones Charles, porter, b 1117 W Duval
*Jones Charles, bootblk, h 707 Jefferson
Jones Charles A (Julia), mgr Morris & Co, h 847 Park
Jones Charles E (Ella A), mng editor Dixie, h 1807 Laura
Jones Charles E (Sarah E), inspr, h 528 E 6th
*Jones Charles H (m), grocer 1243 Jessie
Jones Charles J (Edith), foreman, h 1143 Winthrop
*Jones Charles L (m), carp, h w s White 7 n 12th
*Jones Charles W (m), lab, h 717 Price
JONES CHESTER C (Jessie W), Pres and Genl Mgr Jones Lumber Co, h 415 W 9th, Tel Bell 6162-L
Jones Clarence R (Jax Electric Garage Co), b 5, 701 Riverside av
*Jones Clarissa (wid), h 1576 Franklin
*Jones Clarissa, dom, b 589 W Orange
*Jones Clifford (m), lab, b 516 Jackson
*Jones Clinton, lab, b 1627 Evergreen av
*Jones Cora (wid), lndrs, h 344 Oak
Jones Cornelius F, clk G S Baxter & Co, b 1423 Hubbard
*Jones Cyrus (m), carp, h n s 22d 2 e of Kooker
*Jones Daniel (m), lab, h 901 Clay
*Jones Daniel (m), lab, h s s 25th 2 w of Davis
Jones Daniel R (Bessie S), mgr B S Jones Furn Co, h Ortega
*Jones David (m), lab, h 1731 Davis
*Jones David, lab, b 1035 W Duval
*Jones David (m), lab, h 1136 Pippin
*Jones David (m), lab, h 1551 Van Buren
*Jones David (m), lab, h 1477 Weare
*Jones David S (m), carp, h Moncrief rd n e cor 12th
*Jones Dolly (wid), dom, h 726 W Union
*Jones Dora (wid), cook, h 930 Odessa
Jones Eda L, b 238 W Beaver
*Jones Edna, cook, h 1431 Davis
*Jones Edna (wid), dom, b 805 W Beaver
*Jones Edward (m), lab, h 1447 Madison
*Jones Edward, lab, b Panama
*Jones Edward, painter, b 1137 W State
*Jones Edward, waiter, b 125 W State
*Jones Edward S (m), carp, h 412 Grover av

JAX. CONCRETE CO.
SIDEWALKS, CONCRETE BLOCKS, Etc.
530 Riverside Ave.
F. C. HEDRICK, Mgr.
Bell Tel. 678
Auto R1353
JACKSONVILLE CONCRETE CO.
W. Mulford Marsh ARCHITECT
338 St. James Bldg. Phone, Auto M-3345

JAMES N. COONS
Plumbing, Heating, Roofing
22 OCEAN ST. PHONE, BELL 2279
LET COONS DO IT

FRENCH MIRROR PLATE GLASS CO.
MANUFACTURERS OF FRENCH PLATE MIRRORS, MEMORIAL WINDOWS, ART GLASS, BEVELING, SILVERING AND RESILVERING
535-537 E. Bay St. | BELL 1572 AUTO M1572

*Jones Effie (wid), lndrs, h n s 20th 5 e of St John's Mill rd
*Jones Effie M, cook, r 1142 Cedar
*Jones Elias (m), lab, h w s White 5 n of 12th
*Jones Elijah J (m), lab, h s s 25th 2 e of Market
Jones Elizabeth (wid J D), h 1843 Hill
*Jones Elizabeth, dom, b 727 W Ashley
*Jones Elliott (m), lab, h 26 Green
*Jones Elmer, lab, b 416 (516) Phelps
Jones Elva F, clk Heard Natl Bank, b 2139 Main
Jones Emily C (wid W A), h 33 Stockton
*Jones Emma, lndrs, h 604 W Orange
Jones Emmett H, clk Cooney, Eckstein & Co, b 430 E 4th
*Jones Ernest, lab, h 710 W State
*Jones Ernest, porter, b 916 W 8th
Jones Ernest A (Jennie), mgr Atl Coast Forwarding Co, b 1607 Laura
Jones Ernest W (Ethel), sec and treas Woodstock Co, b 1607 Hubbard
*Jones Essie, h 1118 Julia
*Jones Ethel, lndrs, h 407 W Orange
Jones Eugene F, baker, b 902 E 10th
*Jones Evalina, lndrs, b 703 W 8th
*Jones Ezra, lab, b 411 Bridier
Jones Fannie Mrs, r 114 Jackson
*Jones Fannie (wid), lndrs, b 1020 Reiman
*Jones Fannie (wid), waiter, h 113½ W Orange

SAMUEL G. TAYLOR
14 OCEAN ST.
PHONES: Bell 1773, Auto M 1773
THE RENTING AGENT
INSURANCE
REAL ESTATE and LOANS

*Jones Florence, nurse Brewster Hospital
*Jones Florida (wid), cook, h 421 Bloxham
Jones Frances, b 4, 16 E Church
Jones Francis M (Rebecca), bkpr Imperial Garage, h 814 W Adams
Jones Frank (Lavada), supt Duval County Stockade, h 217 2d av N
*Jones Frank (m), lab, h 24 Curtis av
*Jones Frank, lab, b 1332 Illinois
*Jones Frank (m), lab, h 2 Lee st la
*Jones Frank, lab, r 228 May
*Jones Frank, porter, r 310 Jackson
*Jones Frank, porter, r 1116 Ward
Jones Frank A (Kate), foreman Eppinger & Russell Co, h 417 Georgia
Jones Frank C, phys Duval County Hospital, h same
Jones Frank G, opr W U Tel Co, r 717 Main
*Jones Fred, cook, r 721 Jefferson
*Jones Fred, cook shop 1220 W Bay, h 507 Johnson
*Jones Fred (m), driver, h 4 Grover av
*Jones Fred, lab, b 215 Hanover
*Jones Fred, lab, b 1434 Lackawanna av
*Jones Fred (m), lab, h 1210 W Monroe
*Jones Fred, lab, r 753 Orange st la
Jones Fred S, clk Sou Express Co, b 759 W Monroe
Jones Frederick G (Abbie; Rogers & Jones), b 1735 Wamboldt

E. G. GOLDER
Successor to COONS & GOLDER
PLUMBING HEATING FIRE ESCAPES RE-TINNING COPPERS
16 E. Adams
Both Phones

PHONE 388 327 LAURA STREET, OPPOSITE HEMMING PARK
SABUT TIRE & SUPPLY CO.
TIRES SUPPLIES VULCANIZING

*Jones Gadson, lab, h 1203 E 3d
*Jones George, bootblk 9 Broad, r 734 W Ashley
*Jones George (m), glazier, h 915 E Union
*Jones George, lab, b 918 W Ashley
*Jones George (m), lab, h Brick Yard qtrs, S J
*Jones George (m), lab, h 2101 Michigan av
*Jones George, painter, b 1228 W Ellis
*Jones George (m), porter, h 1114 W Ellis
*Jones George, porter, b 818 Newnan
Jones George F, chauffeur Halsema Mfg Co, r 802 W Monroe
Jones George G (Ida), clk, h St John's Park
Jones George H (Drusilla), clk R M S, r 235 E 8th
*Jones George H (m), restr 623 W Ashley, h 125 W State
Jones George L (Sirona; Modern Bakery), h 902 E 10th
*Jones George P, brklyr, b 1527 Johnson
Jones George W, bicycle repr, b 2022 Liberty
*Jones George W (m), waiter, h 1601 Illinois
Jones Georgia, b 902 E 10th
Jones Georgia E (wid T J), furn rms 722 E Church
Jones Gertrude, clk McCrory's, r 722 E Church
*Jones Gideon (m), lab, h 137 (138) Magnolia
*Jones Gilbert (m), carp, h Francis cor Reiman
*Jones Gilbert, plasterer, r 316 E Union
Jones Gilbert E Rev (Laura A), h 238 W Beaver
*Jones Gilbert E, brklyr, b 1527 Johnson
*Jones Godfrey (m), lab, h 1120 Illinois
*Jones Govan, lab, b 1106 W Church
*Jones Gus (m), clk, b 1105 W Beaver
*Jones Gussie (wid), dom, b 713 W Union
Jones Guy E (Audrey), painter, h 2021 Fisher
*Jones Hallie L (m), maid, h 1313 Julia
Jones Hammond W, clk, b 2139 Main
*Jones Handy (m), porter, h 1032½ W State
*Jones Harry (m), baker, h 1443 4th av
Jones Harry E (Frances), eng Jax Brewing Co, h 629 Park
Jones Harry G (Mabel), engraver Greenleaf & Crosby Co, h 2022 Liberty
Jones Harry R (Julia), trav frt agt Sou Ry, h 418 Palmetto
*Jones Harvey (m), lab, h 1613 Spearing
*Jones Hattie, lndrs, h 112 E State
*Jones Hattie, lndrs, h 416 (516) Phelps
*Jones Hattie, maid, h rr 1414 Hubbard
*Jones Henry (m), baker, h 1441 Tyler
*Jones Henry, carp, r 642 W Church
*Jones Henry, clk, b 727 Griffin av
*Jones Henry, fireman, r 420 Stonewall
*Jones Henry (m), lab, h 1434 Albert
*Jones Henry, lab, h Brick Yard qtrs, S J
*Jones Henry (m), lab, h 928 W State
*Jones Henry, porter, b 737 Griffin av
Jones Henry M (Ethel), grocer 23d cor Bridier, h same
Jones Henry R, auto repr, h 140 W 12th
Jones Henry T, agt Lincoln-Am Life, b 231 Riverside av
Jones Henry T (Ella), grocer 1702 Swift, h same
*Jones Henry T (m), waiter, h 126 W Orange
*Jones Herman (m), lab, h 723 Price
*Jones Herman (m), lab, h w s Railroad av nr Pelican
Jones Hester Mrs, h 1115 Joseph

PORTAGE TIRES
Guaranteed 5,000 Miles Phones Bell 4373, Auto M 2617
ACCESSORIES VULCANIZING SERVICE CARS 68% GASOLINE
GEO. M. ADAMS CHAS. M. SHINE
Portage Tire Co.
JOE. DUVAL STREET

C. H. HOUGHTON GEO. M. PRICE
Jacksonville Plumbing Supply Co.
C. H. HOUGHTON, Licensed Plumber
15 Julia St. Phones Bell 569, Auto M 8118
PLUMBING, ROOFING, Steam and Gas Fitting

DUVAL IRON WORKS
Oscar Rubin C. J. Eppert
Machinist, Blacksmith & Boiler Works
Bell Phone 4491 126 W. Bay
OXY-ACETYLENE WELDING AND CUTTING

TILE and MARBLE WORKS
A. J. GESERY, Office and Factory, Foot of E. Bay St. Phone 1250

*Jones Heyward, lab, r 1309 Davis
Jones Hope, b 334 Post
Jones Horace R (Julia), trav frt agt Sou Ry, h 418 Palmetto
Jones Howard G (Hattie), frt rep Whol Grocers Assn, h 322 E Church
Jones H J (Jessie), carp, h 731½ E 3d
*Jones Ida (wid), h 1501 Louisiana
Jones Ida C (wid Louis W), h 331 E Forsyth
Jones Ida L, steno, r Osceola Hotel
Jones Ida M Mrs, hsekpr Hotel Flagler, h same
*Jones Inez, h 110 Lee
Jones Infelice, student, b Mrs Minnie Poppell
*Jones Irene (wid), lndrs, b 409 W Union
*Jones Isaac, barber, b 817 Market
*Jones Isaac, lab, r 229 Winter
*Jones Isaac (m), millhd, h Cummer av, Panama
*Jones Isaac, porter, r 817½ Market
Jones Isabelle J (wid George L), b 1544 Forbes
*Jones Isaiah (m), carp, h 804 Eagle
*Jones Jackson (m), lab delivery dept A C L, h 1148 Calvin
*Jones Jackson (m), pedler, r 1431 Davis
Jones James (Martha F), h 1417 Laura
*Jones James (m), clk, b 1137 W Church
*Jones James (m), lab, h 865 Caroline
*Jones James, lab, b 1637 8th av
*Jones James (m), lab, h 221 Magnolia
*Jones James (m), lab, h 102 Grover av
*Jones James (m), lab, h 705 Rushing
*Jones James (m), lab, h 1595 Spearing
*Jones James (m), lab, h s s E 15th 4 e of Evergreen av
*Jones James (m), lab, h Talleyrand av n of Sou Ry
*Jones James jr (m), slsmn, h 2155 Mars av
*Jones James R, clk R M S, r 936 DeWitt
*Jones Jason H (m), carp, h 2158 Mars av
Jones Jasper, asst boys sec Y M C A, r 420 W Beaver
*Jones Jasper (m), porter, h 1539 E Church
*Jones Jeff (m), lab, h 1216 Pacetti
*Jones Jennie, lndrs, h 324 Magnolia
Jones Jennie F Mrs, slsldy Wilson D G Co, b 440 Cedar
JONES JERE L (Mary E), Carpenter Shop, Repair Work, Furniture Repairing, Saw Filing and All Kinds of Screen Work 528½ W Adams, Tel Auto M 2690, h 25th and Pearl
*Jones Jesse (m), porter, h 1524 Harrison
*Jones Jessie, lndrs, b 17 Richard
*Jones John, bellmn, r 723 Jefferson
*Jones John, butler, r 131 North
*Jones John, butler 1430 Riverside av
*Jones John, fireman, b Rosa Wade
*Jones John, presser, b 1641 King's rd
*Jones John (m), lab, h 1177 Bridier
*Jones John, lab, r 443 Clay st la
*Jones John (m), lab, h 1573 Evergreen av
*Jones John, lab, b 1713 Morgan
*Jones John, lab, b 711 Palm
*Jones John, lab, b 1595 Spearing
*Jones John, lab, h Talleyrand av s of Ostrich Farm
Jones John E, waiter Delman Cafe, r 928 W Bay
Jones John H, chauffeur, b 1531 Evergreen av

Florida Trunk Mfg. Co.
Fancy Leather Goods
115 WEST BAY ST.
Both Phones 1005

LUMBER Mahoney Lumber Co.
SERVICE, QUALITY. GET OUR PRICES
YARDS: ACORN, NEAR ENTERPRISE ST.
Take Hogan Street Car. Phone, Bell 4986

*Jones John H, furn repr 610 W Union, h 1029 same
*Jones John H, lab, h 328 Eagle
*Jones John H (m), lab, h 721 Florida av
*Jones John J (m), carp, h 934 E Union
*Jones John J, barber, b 1610 Franklin la
Jones John M (Anna), collr Standard Furn Co, h 2114 Market
Jones John W, h 1505 Lackawanna av
Jones John W (Clara), mgr Pennington & Evans, r 34 W Church
*Jones John W Rev (m), h 1535 Lee
*Jones Jordan (m), lab, h 1114 Julia
*Jones Joseph (m), lab, h 915 Broad
*Jones Joseph (m), lab, h 1707 Cemetery
*Jones Joseph, lab, b 516 Jackson
*Jones Joseph (m), lab, h 1005 Jefferson la
*Jones Joseph, lab, b 1717 Lee
*Jones Joseph, lab, r 213 S Myrtle av
*Jones Joseph (m), lab, h 1329 (704) Stewart av
*Jones Joseph (m), lab, h s s 24th 2 w of Buckman
*Jones Joseph, lab, b 512 W Union
Jones Joseph A (Rivana), grocer King's rd n w cor Av G, h same
Jones Joseph H (Ella M), collr G H Harby, h 2208 Otto
*Jones Joseph J (Jones & Griffin), h 1338 (1604) 3d av
*Jones Joseph L, clk, b 1535 Lee
*Jones Josephine (wid), lndrs, h 1137 W State
Jones Josephine C (wid Wm A), h 1139 Oak
*Jones Josephus (m), lab, h 1352½ Hickory la
*Jones Judson L (m), lab, h 311 S Myrtle av
*Jones Jule (m), lab, h 516 Jackson
*Jones Julia, dom, b 804-A Eagle
*Jones Julia (wid), lndrs, h 1807 Lee
*Jones Julia (wid), lndrs, h 113 Stuart
*Jones Julian C (m), porter, h 710 Pippin
*Jones Julius (m), lab, h 1608 E Church
*Jones July (m), furn rms 1018½ W Adams
Jones J Bertine, b 814 W Adams
Jones J Hampton (Jennie C), boarding 21 W Monroe
Jones J Ralph, clk Wilson D G Co, b 440 Cedar
*Jones Katie, cook, h 1553 Van Buren
*Jones Katie, waitress, b 1628 Davis
*Jones Keturah, cook 304 Goodwin
Jones King W (Nora M), mgr C D Kenny Co, h 1935 Silver
Jones Lake (Cecille), atty Guaranty Trust & Sav Bank bldg, h 1342 Market
Jones Lannie (wid Huger A), b Mrs Minnie Poppell
*Jones Laura, lndrs, b 912 Johnson
*Jones Laval (m), fruits 731 Bridier, h same
*Jones Leburda, dom, b 12 Brickyard
Jones Lee, student, b 334 Post
Jones Lee B (Lewella A; L B Jones Co), h 334 Post
Jones Leonard H (Bessie M), asst supt Workman's Prot Ins Co, h 715 E 3d
Jones LeRoy D (Sarah C), coml agt M & M Trans Co, h 121 E 5th
Jones Leroy D (Gertrude), eng, h 722 E Church
Jones Leslie C (Mary E), clk R M S, h 1653 Boulevard
*Jones Lether, lndrs, h 1538 Florida av

GIBBS GAS ENGINE CO., of Fla.
ENGINEERS AND MACHINISTS
MODERN SHOPS
26 S. MAIN ST.
Tels., Bell 5011
Auto M. 1497

PURITY ICE CREAM & DAIRY CO.
Pure Milk and Cream
THE VELVET KIND ICE CREAM
Reg. U. S. Pat. Office
Both Phones

SIGNS MOTT, JR. BLTN. SYSTEM
OF ALL KINDS OUTDOOR ADVERTISERS 31 W. Forsyth St.

B. E. Hardacre Company | Surety Bonds
ROOMS 314-15-16 DUVAL BLDG. PHONE 577 We Write All Forms of Bonds

Jones Lewis F (Elizabeth), storekpr Jax Traction Co, h 1531 Evergreen av
Jones Lilla (wid H L), h 4, 16 E Church
Jones Lina E, b Thomas Burford, S J
*Jones Liner (m), lab, h 929 Myrtle av
*Jones Linie, midwife, h 1226 Hickory
Jones Lonnie (Jessie L), barber, h 1107 Hogan
Jones Louis L, chef, h 812 Jefferson
Jones Louis N (Rosa), clk Clyde S S Co, h 341 E 9th
Jones Louis W, boilermkr, r 723 W Duval
Jones Lucien Q (Janie F), painter, b 440 Cedar
*Jones Lucile, cook, b 708 Dewdrop
*Jones Lucile, lndrs, h 155 May
*Jones Lucinda (wid), cook, h 17 Richard
*Jones Lucy (wid), cook, h 1002 Run
*Jones Lucy (wid), lndrs, h 408 Caroline
*Jones Lucy (wid), lndrs, h 727 Griffin av
Jones Luella, student, b 334 Post
*Jones Luella, maid, h s s 22d 1 w of Lee
*Jones Lula (wid), lndrs, h n s 24th 2 e of Kooker
Jones Lula (wid Landon), clk Rebert Einstein, r 16 E Church
*Jones Lula (wid), lndrs, h 1745 Madison
JONES LULA M MME, Proprietress of The Beauty Parlor, 406 Broad, Tel Bell 2338, h same, Jacksonville, Fla
JONES LUMBER CO, C C Jones Pres and Genl Mgr, Wholesale and Retail Lumber, Lath and Shingles 8th and Railroad av, Tels Bell 5211, Auto M 1434
Jones L B Co (Lee B Jones), turpentine cups 8 Blum bldg
Jones L Marian, b 1423 Hubbard
Jones L Melton, b 1807 Laura
Jones L Ralph, flagman, b 1030 W Duval
Jones Mabel M, children's librarian Public Library, b 3203 Hubbard
*Jones Mack (m), blksmith, h 1653 Florida av
*Jones Maggie, dom, h 1661 Florida av
Jones Mallory J, dep sheriff, r 7, 421 Main
Jones Mallory K (Fannie), agt Metropolitan Life, h 26 W Duval
*Jones Mamie, h 70 Madison
*Jones Mamie, cook 1925 St John's av
*Jones Marie (wid), lndrs, b 756½ W Union
*Jones Marjory, clk, b 436 W Union
Jones Martin E, clk Wilson D G Co, b 440 Cedar
*Jones Mary, cook, b 921 Julia
*Jones Mary, dom 1859 Herschell
*Jones Mary (wid), lndrs, h 1533 Cemetery
*Jones Mary, lndrs, b 1138 Forest
*Jones Mary (wid), lndrs, h 820 Spiers la
Jones Mary A (wid James I), b 1525 Grover av
Jones Mary E (wid Henry F), h 1529 Phyllis
Jones Mary M (wid Jasper N), h 420 W Beaver
Jones Mary S G (wid O T), b 1735 Wamboldt
*Jones Matthew (m), cook, b 1 Estelle la
Jones Mattie Mrs, smstrs, r 761 W Adams
Jones May, clk, b 1843 Hill
Jones May, phone opr, b 339 W Adams
Jones May (wid Wm J), boarding 316 Myrtle av, S J
Jones Milo (Elsie), driver, h 1817 Perry
*Jones Milton (m), lab, h 28 Reiman

POLK'S MEDICAL REGISTER AND DIRECTORY OF NORTH AMERICA —PUBLISHED BY— R. L. POLK & CO., DETROIT

Certified Public Accountant | **John A. Hall**
Audits, Accounting Systems, Examinations
416 Heard Bank Bldg. Bell Phone 3836

*Jones Minnie, cook, h 405 Elm
*Jones Minnie (wid), lndrs, h 325 Magnolia
Jones Morgan F (Martina), atty 103 Law Exchange bldg, h 2203 Post
*Jones Moses, lab, h 839 Caroline
Jones Nat R, clk C W Gary, b 217 Osceola
Jones Nathan (Fannie), propr St Charles Hotel, h 841 W Monroe
*Jones Nathan (m), lab, h 1097 Clinton la
*Jones Nathaniel W (m), lab, h s s 25th 6 e of Chase av
Jones Neil F, b 1423 Hubbard
*Jones Oby (m), lab, r 217 E State
Jones Oleander L (Anna), fish 39 S Ocean, h Evergreen av cor 25th
*Jones Ollie (wid), lndrs, h 630 W Church
*Jones Oscar (m), carp, h 1140 W State
*Jones Ozel (m), porter, h 23 Standard av
Jones Patrick H, clk S Markovitz, b 1529 Phyllis
*Jones Rachel (wid), lndrs, h s s 21st 4 e of St John's Mill rd
Jones Raleigh S (Helen), r 32 W Monroe
*Jones Ralph, lab, b 1139 W State
Jones Ralph R (Lelia), eng, h 555 Woodlawn av
*Jones Randolph (m), millhd, h Cummer av, Panama
*Jones Reuben, lab, b 1813 Enterprise
*Jones Richard (m), h 325 E Ashley
*Jones Richard (m), farmer, b 1639 Grant

J. P. Campbell
Main Office, Factory and Warehouse, Union Terminal Building. Branch Office and Display Room 111 W. Duval.
Manufacturer and Distributor Modern Fruit Packing House Machinery, Irrigation Sprinklers and Supplies

*Jones Richard, lab, r 216 Magnolia
Jones Richard T, treas B S Jones Furn Co, h Ortega
Jones Robert, shoemkr 127 Myrtle av, S J, h 106 Hendricks av, S J
*Jones Robert (m), driver, h 814 Ocean
*Jones Robert (m), lab, h 119 E Beaver
*Jones Robert, lab, b 1268 Davis
*Jones Robert (m), lab, h 1729 Louisiana
*Jones Robert (m), lab, r 704 Market
*Jones Robert B (m), millhd, h Panama
*Jones Robert B, tchr Fla Baptist Academy
*Jones Robert E, porter, b 1527 Johnson
Jones Robert W (Sadie), wireman, h 119 Newnan
Jones Roger G, clk Heard Natl Bank, b 2139 Main
Jones Rollin S (Helen), asst treas Wilson & Toomer Fert Co, e s Viaduct, r 32 W Monroe
Jones Rosa B, b 238 W Beaver
Jones Roy H, fire dept, b 1019 Florida av
Jones Ruby (wid Wm J), h 1525 W 20th
*Jones Ruby (wid), dom, b 711 W 8th
*Jones Ruth, lndrs, b 558 W Orange
*Jones Sallie, lndrs, h 1225 Corning
Jones Salvie S (Orrie), h 430 E 4th
*Jones Samuel, boxmkr, b 1060 W Union
*Jones Samuel (m), lab, h 834 Bridier
*Jones Samuel, lab, b 915 Broad

HUTCHINSON AUDIT CO.
352-354 St. James Bldg.
Phone, Auto M 1959
Auditors and Accountants

CUMMER LUMBER COMPANY
Manufacturers of Rough and Dressed YELLOW PINE LUMBER and TIMBER. ALSO VEGETABLE CRATES OF ALL DESCRIPTIONS

Marcus Conant Co. FUNERAL DIRECTORS AND EMBALMERS
Auto Anbulance Service. 220 E. Monroe St. Tels. 11 and 2240

*Jones Samuel, lab, b 844 Georgia
*Jones Samuel (m), lab, h e s Kooker 2 n of 24th
*Jones Samuel, lab, r 96 Leila
*Jones Samuel, lab, b 1532 Madison
*Jones Samuel (m), lab, h 1709 Morgan
*Jones Samuel (m), lab, h n s 24th 1 e of Laura
*Jones Samuel (m), plstr, h 817 Nadia
*Jones Samuel (m), porter, h 915 Julia
*Jones Samuel, soft drinks 1775 Van Buren, h same
*Jones Samuel, tailor, h 1431 Davis
Jones Samuel F, soda dispr Bettes Pharmacy, b 3, 4th fl 717 Main
Jones Samuel R (Hattie), mtrmn, h 111 Lackawanna av
*Jones Sarah (wid), dom, h Panama
*Jones Sarah (wid), lndrs, h 1410 Madison
Jones Sarah J (wid Edmond W), b 1236 W Adams
*Jones Seaborn (m), lab, h 3 Corbett
*Jones Sidney, porter, b 1529 Cemetery
Jones Sid J (Lily; Sid J Jones & Co), h 1528½ Walnut
Jones Sid J & Co (Sid J Jones), typewriters 407 Duval bldg
*Jones Sophia (wid), lndrs, h 509 Jessie
Jones Sparks (Mabel I), slsmn Cudahy Packing Co, h 410 Rosselle
*Jones Stanley (m), lab, h 214 Leila
*Jones Stella (wid), lndrs, h 1312 Julia
*Jones Stephen (m), millhd, h Milldale

The Letter Shop
12 U. S. TRUST & SAV. BANK BLDG.
BOTH PHONES 1626
MULTIGRAPH LETTERS
In Any Quantity Stenographers Furnished on Call Typewriting and Copying Work Prepared by Competent Operators

*Jones Stephen, millhd, h Cummer av, Panama
*Jones Stepney (m), lab, h n s 29th 2 e of Moncrief rd
*Jones Stepney T, drayman, h 1526 E Church
*Jones Thomas (m), h 1009 W Ashley
*Jones Thomas (m), barber, h e s Davis 2 s of 21st
*Jones Thomas (m), driver, b 1203 Hogan
*Jones Thomas (m), lab, h 1245 Railroad av
*Jones Thomas A (m), porter, h 1552 W 14th
Jones Thomas J (Annie), clk, h s s Park 1 e of Weltch av
*Jones Thomas S (m), blksmith 1210 Myrtle av, h 1621 Spearing
Jones T Lewis, b 1531 Evergreen av
*Jones Victor, lab, b 1304 Ward
*Jones Wade (m), lab, h 1138 Forest
*Jones Walter (m), clk, b 507 Johnson
*Jones Walter, lab, b 103 E State
*Jones Walter (m), horseshoer, b 724 Clay
*Jones Walter (m), porter, h 1216 W Church
*Jones Walter J (m), lab, h 711 DeWitt
Jones Walter L (Ida), grocer Evergreen av, s w cor 25th
*Jones Wash (m), lab, h 811 Oakley
*Jones Washington (m), driver, h 24th n w cor Chase av
Jones Watson (May), com trav, b 210 Cedar
*Jones Wesley (m), lather, h 817 E Union
Jones Wesley E (Ethel), watchman, h 2139 Main
Jones Wm, eng insp r F E C, b 146 St John's av, S J

ELLIS, CURTIS & KOOKER
Civil Engineers and Surveyors
Drainage and Highway Sewerage
and Railroad Blue Prints
Rooms 211 to 215 Florida Fire & Casualty Bldg. Phone 948

Plaxco Printery
23 EAST BAY STREET

MAHONEY LUMBER CO.
WE WILL SAVE YOU MONEY
Yards: Acorn, near Enterprise St. Take Hogan St. Car Phone, Bell 4986

*Jones Wm, baker, r 716 W Church
*Jones Wm, billiards 506 Broad, b 521 same
*Jones Wm (m), cigarmkr, b 1617 Lee
*Jones Wm (m), clk, h 24th n w cor Chase av
*Jones Wm (m), drayman, h 1010 Little Orange
*Jones Wm (m), fireman, h s s Elm nr Day av
*Jones Wm (m), lab, h 417 Caroline
*Jones Wm (m), lab, h 1229 W Duval
*Jones Wm (m), lab, h 1103 Griffin av
*Jones Wm (m), lab, h 1151 Ionia
*Jones Wm (m), lab, h 1717 Lee
*Jones Wm (m), lab, h 1114 Louisiana
*Jones Wm, lab, h e s MacDuff av 3 s of G S & F Ry
*Jones Wm, lab, b 1002 Railroad av
*Jones Wm (m), lab, b 2336 Woodward
*Jones Wm (m), painter, b 756½ W Union
*Jones Wm, porter, b 707 Jefferson
Jones Wm A, clk R M S, h 1135 Davis
Jones Wm A, mgr Elks Club, r same
Jones Wm B (Grace B), steward, r 304 W Duval
Jones Wm C (Mary; Stewart & Jones), h 1301 Ionia
*Jones Wm C (m), woodwkr, h 1653 Evergreen av
*Jones Wm C jr, b 1653 Evergreen av
JONES WM D (Eliza G), Druggist n e cor Bay and Main, Tels Bell 1177 and 1178, Auto M 1177, h 310 Barrs
Jones Wm G (Nannie E), steno, b 521 E Forsyth

INDEPENDENT LAUNDRY CO., Inc. | We are Independent of the Laundry Trust. 1060-1062 Washington St. | PHONES Bell 7200 Auto. M 2932

Jones Wm H (Lola), mattressmkr, h 616 Van Buren
*Jones Wm J, lab, h 1010 (1510) Bridier
*Jones Wm L (m), lab, h 924 Odessa
*Jones Wm M (m), lab, h 1511 Albert
Jones Wm M (Julia E), carp, h 1560 Evergreen av
Jones Wm M jr, mach F E C, b 146 St John's av, S J
Jones Wm N (Loula E), city ticket agt M & M T Co, h 912 E Monroe
*Jones Wm R (m), carrier P O, h 1719 Myrtle av
Jones W Frazier (Minnie H; G S Baxter & Co), treas Fla Tie & Lumber Co, h 1423 Hubbard
Jones W Geiger (Anna), pres Jones Bros Co, b 1621 Liberty
Jones Wm T, h 1354 Walnut
*Jones Wm W (m), janitor, h 556 E Union
Jones Willice A (Clara), police, h 1843 Herschell
*Jones Willie, lndrs, h 1125 Corning
Jones Winona, tchr Springfield Gram School, b 1544 Forbes
*Jones & Griffin (J J Jones, Nancy Griffin), grocers 1654 Cleveland
Joost Annie E (wid Nicholas), b 1032 Park
Joost Nicholas T (Margaret), clk H C Hare & Co, h 826 May
*Joplin Mildred (wid), b W R Williams
Jordahn Cora Mrs, h 12, 521 Main
*Jordan Albert (m), cook, h 1214 W Ashley
Jordan Albert R (Ada), lino opr Metropolis, b 29 E Ashley
*Jordan Altamese, lndrs, h 1010 W 10th

Jones Lumber Co.
"Quality and Service"

LIVINGSTON, YONGE CO.
ELECTRIC LIGHTING FIXTURES AND LAMPS
18-20 EAST ADAMS ST. PHONES: Bell 2088, Auto M-2088

GRAY ROOF PAINT CO. 318 Heard Bldg. Phones Bell 7335 Auto M. 1848
ROOF PAINT CONTRACTORS and ROOFING EXPERTS

*Jordan Anderson (m), lab, h 11 Richard
*Jordan Anna, h 1240 Ward
*Jordan Benjamin (m), wood dlr, h 2219 Mars av
*Jordan Bettie (wid), cook, h 1309 Julia
Jordan Beulah R, clk Kress, b 230 Julia
Jordan Chandler S, clk, b 2005 Riverside av
Jordan Charles B, steno Robert R Sizer & Co, b 34 W Church
Jordan Charles G, real estate, b 29 E Ashley
*Jordan Christopher (m), lab, h 908 W Ashley
Jordan Clarence, lab, b Wm L Fisher
Jordan Clyde W (Julia), adv solr Times-Union, r 126 St John's av, S J
Jordan Elizabeth Mrs, slsldy Furchgott's, b 37 W Monroe
Jordan Eva F Mrs, steno R G Dun & Co, h 1423 Market
Jordan Flora M Mrs, h 230 Julia
*Jordan Floyd W, chauffeur, b 927 Jefferson
*Jordan Frances (wid), h 2215 West
*Jordan Frank (m), lab, h 1710 Franklin la
*Jordan General J (m), drayman, h 1731 Johnson
*Jordan Hayes D (m), shoemkr, h 814 Minnie
Jordan Homer N, mtrmn, b 29 Lackawanna av
Jordan Jackson E (Belle), eng A C L, h 1415 (815) Rosselle
Jordan James (Elizabeth), slsmn, b 37 W Monroe
*Jordan James (m), porter, h 1216 W Union
*Jordan James J, barber, r 1306 W Adams

GEO. E. BROWN. Pres. B. K. HALL, Sec.
BROWN REALTY CO.
"The Home Builders"
403 St. James Bldg. Both Phones 1925
REAL ESTATE
FIRE INSURANCE
INVESTMENTS

Jordan James W (Elizabeth), slsmn Parker-Murdaugh-Goldstein Co, b 37 W Monroe
*Jordan Janie (wid), lndrs, h 927 Jefferson
*Jordan John (m), lab, h 542 Cemetery av
Jordan Joseph J (Jordan & Schmidt), h 1649 Pearl
Jordan Joseph K, pressman Ambrose, h 215 Stuart
Jordan Joseph M (Fredia), dairy 1504 Main, h same
Jordan J Curley (Lena), mach, h 1218 Hubbard
Jordan J Hunt, mgr McGiffin & Co, r 717 Laura
*Jordan Leroy, porter, b 2215 West
Jordan Luther W, barber, b 211 W Adams
*Jordan Malia C, b 11 Richard
*Jordan Mamie (wid), dom, h 1307 Stewart av
Jordan Manuel C, atty 106 Riverside av, b same
Jordan Manuel C jr (Hannah), lino opr Times-Union, h 1821 Laura
*Jordan Mary, lndrs, h 1118 Julia
Jordan Mary A (wid David M), b 1649 Pearl
Jordan Mary A Mrs, h 29 E Ashley
Jordan Melvin S (Mary E), police, h 25 E 8th
*Jordan Minerva (wid), lndrs, h 509 Jessie
*Jordan Pierce (m), porter, h 26th n e cor Lee
*Jordan Rosa (wid), lndrs, h 754 W Union
Jordan Samuel (Lena), gro 326 E 8th, h same
*Jordan Saul (m), fireman, h 1024 W Church
*Jordan Thomas (m), lab, h 1314 W Beaver
*Jordan Thomas (m), lab, h 2060 Johnson

E. G. GOLDER
Successor to COONS & GOLDER
PLUMBING HEATING FIRE ESCAPES RE-TINNING COPPERS
16 E. Adams
Both Phones

Chas. W. Kinne
Real Estate, Fire Insurance
Loans Negotiated, Rents Collected
1010-1012 Atlantic Nat'l Bank Bldg.
PHONE 506

PLUMBING HEATING R. L. Slauter
131 E. FORSYTH ST.
Phones 2773 Res. 5217

Jordan Thomas B (Annie), saw mill, h 419 W Beaver
JORDAN THOMAS E, Cashr Guaranty Trust & Savings Bank, b 1845 Main
*Jordan Wm, driver, b 11 Richard
*Jordan Wm (m), lab, h 1219 Hogan
Jordan Wm S (Blanche), h 2005 Riverside av
Jordan & Schmidt (J J Jordan, H W Schmidt), shoes 229 and 435 W Bay
Joseph Abraham (Carrie), grocer 1129 Florida av, r 1205 same
Joseph Abraham (Rosa), grocer 600 Forest, h same
Joseph Alex (Lattifey), dry goods 1450 Walnut, b 1452 W Adams
*Joseph Archer (m), lab, h 716 Cleveland
Joseph Charles (Julia), fruits 134 Broad, r 626 W Duval
Joseph Charles W (Bessie), mgr Columbia Naval Stores Co, h 319 Newnan
Joseph Edward, confr 612 Davis
Joseph George, clk, b 1205 Florida av
Joseph George (Lizzie), grocer 53 E 16th, h same
Joseph Hoppy, grocer 201 Forest, h same
Joseph Martha (wid Charles W), h 132 E Monroe
Joseph Martha E, steno Columbia Naval Stores Co, b 132 E Monroe
Joseph Michael (Debbie), gro 730 W Ashley
Joseph Moses, sailor, r 522 W Adams
Joseph Nellie, b 132 E Monroe
*Joseph Peter (m), car repr, h 1302 Spearing

JAMES & PAXON
FIRE and MARINE INSURANCE
General Insurance and Surety Bonds
Mutual Life Bldg. Phones: Bell 874, Auto M-2476

BAKER & HOLMES CO.
Wholesale Grocers and All Kinds Building Material
Phones Bell 75 and 664, Automatic M-2378 Viaduct Street

Joseph Rosa, b 2312 Boulevard
*Joseph Solomon J (m), porter, h 1533 E Duval
Joseph S & Bros (Joseph, Abram and Abdo Shashy), grocers 229 Broad
Joseph Thomas, b 132 E Monroe
*Joseph Wm (m), lab, h 1312 W Beaver
Joseph Wm L, electn, b 132 E Monroe
Joseph & Korey (A J Mike, G A Korey), fruits 615 Main and grocers 287 Park
Josephson Rudolph, carp, b 517 E 7th
*Joshua Hezekiah (m), lab, h Cottage Grove av, Panama
*Joshua Lula (wid), h 1225 W Ellis
*Joshua Matthew Rev (m), h 589 Charles
*Joshua Matthew jr, chauffeur, b 589 Charles
*Joshua Samuel, lab, r 1305 E Monroe
*Josselyn James, lab, b 817 Argyle
JOSSELYN LLOYD W (Clara), Librarian Jacksonville Free Public Library, h 1641 Dellwood
Jourdan John W, clk Ind Fert Co, r Y M C A
Journal The (weekly), A N Dobbins editor and mgr, St John's av nr Myrtle av, S J
Jowers Eleanor, clk, b Napoleon Jowers
Jowers Illinois, mach, h s s 20th 1 e of Franklin
Jowers Napoleon (Rena), mach, h s s 20th 1 e of Franklin
Jowrellos Peter, restr 912 Davis, b 828 W Duval
*Joy Jerome, lab, b 846 Pippin

Forsyth Street Planing Mill, Inc. Mill and Office Foot of Georgia St. Both Phones 3967
HOUSE BILLS COMPLETE
Manufacturers and Dealers in Rough and Dressed Lumber of All Kinds

"YOUR CREDIT IS GOOD"
312 MAIN STREET
AT RHODES-FUTCH-COLLINS FURNITURE COMPANY'S STORE

W. C. WARRINGTON & CO.
TRUCK FARMS
GARDEN TRACTS
CITY PROPERTY
TELEPHONE 1241
702 BISBEE BUILDING

Joy Larmon E (Emma), painter, h 2019 Perry
JOY WM E (Agnes), Sec T Murphy Iron Works, h 9 Lauderdale Apts, Market s e cor 2d, Bell Tel 2360-L
Joyce Berlie, slsldy Wilson D G Co, b 335 E 10th
Joyce Daniel P, clk C E Dorsey, r 307 Washington
Joyce James, watchman, b W M Harris
Joyce Melvin, lamp tndr Jax Gas Co, b 515 May
*Joyce Wm, tailor, r 751 W Ashley
Joyner, see also Joiner
Joyner Charles R (Ela), printer, h 622 Market
Joyner Claudia C, clk, r 318 Broad
Joyner Edward (Mary), carp, h Lawton av, Panama
*Joyner Emma (wid), lndrs, h 1114 Albert
*Joyner Frank, porter, r 1218 E Union
*Joyner George, lab, b 301 Myrtle av
Joyner James A, boat bldr, h Buffalo av, Panama
*Joyner James A (m), waiter, h 367 Park
Joyner James H (Lulu), boxmkr, b J N Copeland
Joyner James E (Eva), supt Arnold Printing Co, b 225 W Union
Joyner Jesse W (Grace), h 1312 (712) Copeland
*Joyner Leslie E (m), grocer 1604 Davis, h same
Joyner Luther A, clothes clnr 24 W Church, r same
JOYNER MATTHEW T (Mattie H), General Automobile Repairing, Storage, Polishing and Greasing Oils and Gasoline 23 E Beaver, Tel Bell 7179, h 1723 Laura, Tel Bell 4595-L
*Joyner Meyer, porter, b 530 W Union

W. L. Ellis Moving & Storage Co. Packing and Shipping
Estimates Gladly Furnished Large Loads---Quick Service---Experienced Help
Bell Phone 6470 12th and Fisher Sts. Aut. Phone M 2259

Joyner Robert V (Agnes), blksmith, h 581 Woodlawn av
Joyner Robert W (Nellie), fisherman, h Lawton av, Panama
Joyner Samuel (Winnifred), boat bldr, h Ortega blvd, Ortega
*Joyner Serena, b 567 Park
*Joyner Wm L (m), grocer 1601 Davis, h same
Joynes Margaret (wid Earl), b 725 W Adams
Judd Daniel E (Etta M; Alexander & Judd), propr St James Hotel, h 229 W Adams
Judd Helen P, b 229 W Adams
*Judge John, driver, b 1039 W Duval
*Judge Katie, lndrs, b 525 Caroline
*Judkins Cicero, baker, r 1008½ W Duval
*Judone John J (m), driver, h 495 Bismarck pl
Judson Carroll D (A Belle), pres Title Guaranty Co, atty 616 Professional bldg, h 2223 St John's av
Judson Virgil R, treas Title Guaranty Co, b 2223 St John's av
Judy Allen L (Mildred A), slsmn Armour & Co, h 325 E Forsyth
*Juhans Henry (m), porter, h 1114½ W Ellis
Julian Leo S, atty Fleming & Fleming, r Y M C A
Jump John C (Etta), cond St Ry, h 808 Lackawanna av
Jump John J (Margaret), b 808 Lackawanna av
Junge Fritz, asst chef Fla Boosters Club, r Duval Hotel
Junghahn Charles, clk J M Wellbrock, b same
Jungle Line, E S Bacon mgr, 116 Hogan
*Junior Minnie, nurse 2605 St John's av

Tom Damato, Merchant Tailor
Office Phone, Auto M-1908 Residence Phone, Auto M-1137
228 WEST FORSYTH STREET, UNDER ARAGON HOTEL

MAHONEY LUMBER CO.
LUMBER, LATH, SHINGLES, MOULDINGS
YARDS: ACORN, NEAR ENTERPRISE STREET
TAKE HOGAN STREET CAR PHONE, BELL 4986

*Junius Annice J (wid), dressmkr 1507 Stewart av, h same
*Junius Josephine A, tchr, b 1507 Stewart av

K

Kabrich Harry H (Bertie L), clk Standard Oil Co, h 1630 Ionia
Kabrich Theron L, clk, b 1630 Ionia
Kadavy Lewis L (Anna), clk Groover-Stewart, h 335 W 5th
Kadz Vida E, b 436 E 3d
Kadz Wm S (Jennie L), contr, h 436 E 3d
Kafetiers George, chef, r 612 W Forsyth
Kahnt George, b 1929 Laura
Kaiser Mary (wid F R), b 1121 E 15th
Kakuschke August, r Belmont Hotel
Kaleel Abraham (Sophia), grocer 1702 Harrison, h same
Kaleel Eassi (Delia), grocer 1080 Spearing, h same
Kalman Dorothy H, phone opr Armour & Co, b 316 E Church
Kalogerakos James (Coola; Riverside Fish & Oyster House), h 510 Riverside av
Kaltenbach August (Adella), clk S A L, h 1021 E Ashley
Kamin Clifford M, r 903 E Adams
Kanaster John A (Georgia), ironwkr, h 765 Charles
Kane, see also Cain
Kane Alexander B, plumber C M Chapman, r 712 Main
Kane Michael (Ella), sanitary inspr, h 2235 Liberty
Kanester Glen L, car inspr, b 401 (620) MacDuff av

Jones Lumber Co.
Eighth St. and Railroad Ave. Phone 5211

Kaney Anna L (wid Archie), boarding 239 W Forsyth
Kaney Maude, b 239 W Forsyth
Kanner Abraham O, atty 404 Atl Natl Bank bldg, r 216 Newnan
Kantof Augustus M (Annie), tailor, h 431 W Beaver
Kantor Pauline F Mrs, steno E G Phinney Co, b 133 Schofield
Kantrowitz Benjamin (Fannie), slsmn J A Cunningham, b 632 W Duval
Kantrowitz Samuel, painter, r 139 Broad
Kantrowitz Samuel (Gertie), tailor, h 312 Jefferson
Kaping Fred, seaman, r 505½ E Bay
Kaplan Ralph (Elizabeth), mgr Senimole Package House, h 23 E Ashley
Kapneas Spiro, barber 502 W Forsyth, r Virginia Hotel
Kapper Henry, r 34 W Ashley
Karfes Louis (Leona), restr 20 Main, h 715 Julia
Karns Frederick, printer Drew's, r 213 E 3d
Karpel Wm (Clara), pedler, h 819 Blanche
Kartamongas George (Philip Vaseleon & Co), b 511 W Monroe
Kartas George, bootblk, r 112 Julia
Kartsionis Speros, bootblk, r 112 Julia
Kass Arthur L (Rose; Kass Produce Co), b 1218 W Adams
Kass Louis (Irene), h 524 Clara ter
Kass Max C (Pauline; Kass Produce Co), h 1218 W Adams
Kass Produce Co (A L and M C Kass, George Stephens), 432 W Bay
Kaszner Richard (Ethel), plumber E G Golder, h 1716 John

Duval Planing Mill Co.
C. G. BUCCI, President
7th St. and Railroad Ave. Phone 1749
Door and Window Frames and Turning

Enterprise Lumber & Box Co.
1548 Enterprise St. Telephone 601 J. P. Wilson, Mgr.
Lumber, Shingles, Lath, Boxes, Crates and Hampers
ESTIMATES FURNISHED

PHONE 1215 **Jacksonville Furniture Co**
835 W. Adams Street

Katez Harry, presser, b 449 Oak
Katez James A (Agnes), cigarmkr, h 449 Oak
Katz Harry, clk Gabe Lippman, b 1702½ Lackawanna av
Katz Israel, lab, b 316 Jefferson
Katz Rosa J (wid Jacob), h 40 W Ashley
Katz Samuel, appr Metropolis, b 1702½ Lackawanna av
Katzif Joseph, slsmn Duval Shoe Factory, b 807 W Duval
*Kauffer James C, lab, h 1146 Spearing
Kaufman, see also Coffman
Kaufman Alexander (Annie), junk, b 1211 W Adams
Kaufman Benjamin (Fannie), cutter, h 328 Victoria
Kaufman Bros Co, Samuel Kaufman pres, D L Richards v-pres, Solomon Winer sec-treas, whol liquors 925 W Bay
Kaufman Clyde B (Hattie A), bicycle repr 1725 Main, h 1654 Hubbard
Kaufman David (Lillie), atty 16 Blum bldg, h 613 Hogan
Kaufman Dorothy, b 1654 Hubbard
Kaufman Ellen J, b 1455 Laura
Kaufman Ellis (Annie), clk J Goldstein, b 1211 W Adams
Kaufman Leah (wid Julius), h 1455 Laura
KAUFMAN METAL CO, S S Goffin Pres, S R Goffin Vice-Pres, A S Goffin Sec and Treas, Locomotives and Machinery, Rails, Spikes, Iron, Metals and Rubber, 1st and Clark, Tels Bell 1609, Auto M 7926
Kaufman Nettie, tchr Panama School, b 1638 E Duval
Kaufman Samuel, pres Kaufman Bros Co, res Columbus, Ga

STOCKTON & BUTTS
Fire and General Insurance
108 W. BAY STREET TELEPHONE 310

Kavanaugh, see also Cavanaugh
Kavanaugh M Louise, student, b 1731 Hubbard
KAVANAUGH JOHN E, Mgr Hotel Windsor, h same, Tels Bell 6000, Auto M 2282
Kavanaugh Patrick J (Annie M), mgr plumbing dept Cameron & Barkley Co, h 1731 Hubbard
Kavanaugh Wm E, clk Kingan & Co, b 1731 Hubbard
Kawkab Said, gro 502 Forest, h same
Kay Anna C Mrs, notary public 106 Riverside av, h same
Kay Helen E, b 106 Riverside av
*Kay Rebecca, lndrs, h 1720 Dennis
Kay Ramona, b 903 Riverside av
Kay Wm E (Adelaide), real est, h 202 E 16th
Kay Wm E (Emma; Kay & Doggett), asst genl counsel A C L R R 606 Consolidated bldg, h 903 Riverside av
KAY & DOGGETT (Wm E Kay, John L Doggett), Attorneys-at-Law 605-612 Consolidated Bldg, Tel Bell 2299
Kealhofer Harry S (Jane C), traffic mgr Port Commissioners 312 Fla Fire & Casualty bldg, r 2005 Riverside av
Kean Delia (wid P E), h 321½ E 8th
Kean Loretto, music tchr 321½ E 8th, b same
Kean Margaret H, music tchr 321½ E 8th, b same
Keane Angie T, b 1315 Ionia
Keane Carrie M, b 1315 Ionia
Keane John S (Ida M), com trav 111 E Bay, h 1315 Ionia
Keane Thomas M, student, b 1315 Ionia

FORD ROOFING CO. Manufacturers of GALVANIZED IRON WORK CORNICE, METAL SKY LIGHTS, FINIALS
326 WEST ADAMS STREET PHONE 6636

Mrs. M. A. Strickland, Propr.
FOR TRANSIENT OR PERMANENT GUESTS REASONABLE RATES CAFE a la CARTE
Main and Adams Tel. Bell 2140, Auto M 3645

Lewis L. Copeland
OPTOMETRIST and OPTICIAN
113 W. DUVAL ST. Ground Floor St. James Bldg.

Kearney E M, clk R M S, b 417 W Forsyth
Kearney John D (Josie), dept mgr Dozier & Gay Paint Co, h 1828 Walnut
*Kearse A B, shoemkr 556 W Orange
*Keasley Lula (wid), lndrs, h 224 1st av N
Keathley Oscar M (Clemmie), exp messr, h 31 W Church
Keating John F (Maze M), novelties 220 Hogan, h same
Keating Mary E, hairdresser J F Keating, b 220 Hogan
*Keaton Caroline, lndrs, h 1006 Forest
Keck Clara, nurse St Luke's Hospital
Keck Hilda, nurse St Luke's Hospital
Kee Sam, laundry 10 E 1st
Keefe George H (Linnie), plumber 1642 Market, h same
Keefer Charles, reprmn Underwood Typewriter Co, r 23 W State
Keefer Ernest R (Emma), police, h 1253 Ionia
Keefer Richard C (Sadie), auto mach, r 132 E 4th
Keefer Anna M Mrs, h 505 E Duval
Keehan Wm F, transitman city sewer dept, r 1542 Laura
Keel Helen (wid Wm C), nurse, r 506 (143) Winter pl
Keel Wm C (Thomson & Keel), r 12, 332 W Adams
Keeley Institute, M B Boone pres, T H McRorie sec and treas, 28 E 9th
Keely Robert W (Bessie P; Ulmer & Keely), h 2505 Riverside av
*Keen Fannie C (wid), lndrs, h n s 28th 1 w of Moncrief rd
Keen James S (Ellen), car repr, h 2d av nr Alton

W. M. McCRORY CO. Casualty, Fire, Marine INSURANCE
28 JULIA ST. TEL. BELL 3852

Keen Thomas, lab, b J S Keen
Keen Wm, mtrmn, b 540 Riverside av
*Keenan James, lab, b 910 W Adams
Keene David W (Emma), lab, h s s Lackawanna av 3 w of Edgewood av
Keene Fred W, fireman, b D W Keene
Keene Harry, clk, r 516 W Church
Keene James H (Eva M), optician 50 W Forsyth, h 2115 Market
Keene John, fireman, b D W Keene
Keeny Wallace R, paperhngr, h 518½ Riverside av
Keep Belle, bkpr McMillan Realty Co, h Summit 3 w of Crystal av
Keep Calvin F, bkpr, r Westmoreland Hotel
Keep Oscar J (Octavia), printer, h 1847 Phyllis
Keep Pauline (wid Walter), b Belle Keep
*Kegler Lewis (m), lab, h 820 Bridier
Keil Mary (wid Henry M), h 435 W Church
Keister Eleanor, supervisor of nurses St Luke's Hospital
*Keith Boston (m), hackman, h 1418 Grover av
*Keith Daniel L (m), lab, h e s Kooker 1 n of 24th
*Keith Ella (wid), h 1135 W Ashley
*Keith Jackson (m), lab, h 119 Magnolia
*Keith Joseph (m), painter, h 1439 (1442) Cleveland
*Keith Thomas (m), lab, h 1031 W Duval
*Keith Wm (m), lab, h 1650 Florida av
Keith Wm B (Nellie L), h 1851 Walnut

Harris-Cantrell Hardware Co.
COMPLETE LINE OF BUILDERS' SUPPLIES
B. P. S. PAINTS KEEN KUTTER EDGED TOOLS
508 MAIN STREET TELS: BELL 5097; AUTO. M-1097

GMC TRUCKS
General Motor Truck Garage & Sales Co.
H. C. YEARGAIN, Propr. 14 1-2 S. Laura Tels. Bell 6620, Auto M. 1236
A LINE OF SERVICE TRUCKS
CONTRACT for HAULING

STINSON ELECTRIC CO. WHOLESALE AND RETAIL ELECTRIC SUPPLIES
37 W. FORSYTH STREET TELS. BELL 477 AUTO M. 3477

Furniture of the Better Grade See CHADWICK'S
ALSO RUGS AND LINOLEUMS. Agents Grand Rapids Furniture. 7-9 E. Bay St. Phone 330

Kellam Robert L (Bessie), collr, h 1026 W Monroe
Keller Albert (Edna), h 24 W Church
*Keller Arthur (m), chauffeur, h 412 Park
*Keller Benjamin, lab, r 628 W Church
Keller Charles R (Estelle), slsmn Singer S M Co, h 2835 Liberty
KELLER CLARENCE S (Daisy E), Chief Clk James & Paxon, h 1815 E Church
Keller Cooper W, clothes clnr 16 Cedar, r 310 Washington
Keller Eliza A (wid Oliver P), b 2835 Liberty
Keller Estelle Mrs, cashr Singer S M Co, h 2835 Liberty
Keller Fannie Mrs, propr Hotel Adams, h same
Keller Farest F, eng, b 2202 Evergreen av
Keller Fred C, plumber Jax Terml Co, b 1002 W Monroe
Keller Harry C, eng, h 2202 Evergreen av
Keller Harry L (Ada), sec Hart Furn Co, h 515 Ocean
Keller Hattie A (wid Emmet F), h 310 Washington
*Keller John (m), lab, h 1136 Ionia
*Keller John (m), porter, h 228 Jackson
Keller John H (Marie), clk, h 827 E Ashley
Keller J Brooks (Fannie), h Hotel Adams
Keller Lilla P, steno Eppinger & Russell Co, b 310 Washington
*Keller Mamie, nurse, b 228 Jackson
Keller Oliver P (Edna L), clk P O, h 1914 Rosselle
Keller Thomas M (Ella A), pres E G Phinney Co, h 1116 E Monroe
Keller Wm, clk Fla Insp & Rating Bureau, 43 W Forsyth, b 1827 Pearl

SEEDS E. A. MARTIN SEED CO.
BELL PHONE 4277 — 206 EAST BAY ST. — AUTO. M-2368
Garden, Field and Flower Seed, Poultry Supplies and Remedies, Hay; Grain and Feed
Incubators

*Keller Wm, cook, r 419 Jackson
*Kelley Alfred (m), lab, h 814 Washington
Kelley Andrew J (Clyde), cond st ry, h 729 Dellwood
Kelley Andrew T (Josephine), mgr Fla Commission Co, h 1226 Ionia
Kelley Andrew T jr, clk, b 1226 Ionia
Kelley Annie, b 228 W 9th
Kelley Arthur N (Norma), clk City Board of Bond Trustees, h 221 W Union
Kelley Aubrey T (Zola), mgr Whiddon's Cash Store, r 2300 Herschell
*Kelley Benjamin (m), waiter, h 1724 Johnson
Kelley Harry V, steno F Saussy & Co, r 229 W Adams
*Kelley Henry (m), lab, h 11 Claude al
Kelley Irene (wid Wm), nurse, b 313 Florida av
*Kelley Jacob (m), lab, h 1743 (802) South av
Kelley James J (Frances A), slsmn E V Toomer, h 731½ E 3d
Kelley Jeremiah, carp, b Mary Kelley
*Kelley John (m), lab, h 1401 E Church
*Kelley John, lab, r 1502 Franklin
*Kelley John (m), lab, h 706 Pippin
*Kelley John (m), lab, h s s 20th 2 e of Bennett
Kelley John N (Bessie), clk Sou Exp Co, h 324 W Union
Kelley J Lewellyn, b 331 W Church
Kelley Louis M (Thekle), cigarmkr, h 1352 Ionia

Walker Distributing Co. Licensed Distributors
403 Main St. Store Room 34 E Union Members of the Certified Mailing Bureau
Phones Bell 839, Auto M1839 & M1854 Members Exclusive Distributors Association
Guaranteed by Molton's National Agency

Best at Lowest Prices in—
LUMBER, LATH, SHINGLES, MOULDINGS, ETC.
MAHONEY LUMBER CO.
Yards: Acorn, near Enterprise St. Take Hogan St. Car Phone, Bell 4986

Kelley Louvenia Mrs, b 648 Cherry av
*Kelley Lydia (wid), lndrs, h s s 24th 3 e of Fisher
Kelley Mary (wid John), h n s Townsend 1 e of Garfield
Kelley Myranda L, tchr Miss Jacobi's School, b 1563 Oak
Kelley Nellie R, b 228 W 9th
*Kelley Nelson (m), pedler, h n s 31st 2 w of Stewart av
*Kelley Rebecca (wid), lndrs, h 440 Woodlawn av
*Kelley Rena (wid), lndrs, h 224 (407) Park av
*Kelley Robert (m), lab, h 917 Odessa
*Kelley Sallie, cook 29 Osceola
*Kello Seth (m), waiter, r 1126½ Madison
Kellog Mary (wid Wm), b 507 W Church
Kellogg Edgar, chauffeur, r 305 W Adams
Kellogg Mazie A Mrs, h 329 W Beaver
*Kellough Anna B, tchr Fla Baptist Academy
Kellum Dennis J (May W), h 1844 Ionia
Kellum Jane (wid John W), b 1844 Ionia
Kellum John L (Nannie), h 1949 Rosselle
Kellum Otis W, clk S A L, b 1949 Rosselle
Kellum Raymond H, clk L A Gray, b 1949 Rosselle
Kelly Alice C, clk premium dept Whiddon's, b 1917 Market
*Kelly Anna (wid), cook, h 509 Jessie
Kelly Arthur W (Eugenia), ironwkr, b 1028 E Bay
Kelly Charles A, clk, b 912 W Monroe
Kelly Clara C, b 17 W Duval
Kelly D A & Co, M A Kelly mgr, grocers 523 Riverside av
*Kelly Elijah (m), lab, h 2118 Venus av
Kelly Elizabeth (wid John), boarding 1028 E Bay
Kelly Eric L (Susie M), mtrmn, h 315 Riverside av
Kelly Ernest L (Emily W), confr 104 Main, h 205 E 1st
Kelly Frank (Catherine B), real est, h 640 Ashley ct
Kelly Fred (Helen), chf clk S A L, h s s E 28th 1 e of Main
*Kelly George, porter, r 922 Madison
Kelly Gerald, steno, b 1815 E Church
*Kelly Harry, elev opr, h s s 24th 1 e of Moncrief rd
Kelly Henrietta, student, b 33 Water
Kelly Hobart R, property clk Police Dept, r Lauderdale apts
Kelly Irene, nurse, b 518 Main
Kelly Isabelle (wid J B), b I U Malphus, S J
*Kelly James (m), lab, h Myrtle av cor 15th
*Kelly James (m), lab, h 2118 Venus av
Kelly James N (Carrie J), branch mgr Whiddon's, h 1917 Market
Kelly John J (Aldia), slsmn Drew's, h 22 E 17th
Kelly Joseph (Alice), cond, h 437 Magnolia
Kelly Joseph A (Nellie E), dining car agt A C L, h 1445 Gilmore
Kelly Joseph A (Dora), asst foreman Standard Oil Co, b T J Moore
*Kelly Lena, cook, b 2223 Richard
Kelly Lila N Mrs, h 1354 Main
*Kelly Malvise (wid), b 309 Johnson
Kelly Mathias A (Lettie), mgr D A Kelly & Co, h 2112 Lydia
Kelly Palmus S (Ellen), electn, h 527 Gilmore
Kelly Patrick E (Verna L), b 311 Clay
Kelly P S (Elnor), electn A C L, h Riverside Park
*Kelly Robert (m), lab, h 1721 Johnson
*Kelly Samuel (m), lab, h 1610 W Church
*Kelly Samuel J (m), porter, h 309 Johnson

JAX. CONCRETE CO.
SIDEWALKS, CONCRETE BLOCKS, Etc.
530 Riverside Ave.
F. C. HEDRICK, Mgr.
Bell Tel. 678
Auto R1353

W. Mulford Marsh ARCHITECT
338 St. James Bldg. Phone, Auto M-3345

JAMES N. COONS
Plumbing, Heating, Roofing
22 OCEAN ST. PHONE, BELL 2279
LET COONS DO IT
LET COONS DO IT

Kelly Walter (Julia), pedler, h 21st nr Spiers av
*Kelly Walter, lab, b 1411 W Adams
*Kelly Wesley, lab, h 1067 King's rd
Kelly Wm J, foreman Fire Sta No 1, r same
Kelly Wm J, grocer 1502 E Beaver, h same
Kelly Wm J (Cora), pres Consolidated Naval Stores Co and Lester Clay Co, v-pres Naval Stores Warehouse Co, h 1222 Riverside av
Kelsey Arthur J (Minnie), slsmn Chero-Cola Bottling Co, h 1236 Ionia
Kelsey Clarence P, flagman A C L, b 233 W 4th
*Kelsey Rosette (wid), lndrs, h 1466 Odessa
Kelsey Wallace A (Louise), cond A C L, h 233 W 4th
*Kelson John, porter, h 411 W 8th
*Kelson Mattie (wid), lndrs, h 545 Park
*Kelton Edward, waiter, b 515 W Beaver
Kelton Wm S (Jane), painter, h Lakeside Park
Kemp Albert, painter, b 216 Riverside av
*Kemp Bristow (m), lab, h n s 24th 1 e of Fisher
Kemp James M (Frances), b 418 E Duval
*Kemp Judy (wid), lndrs, h 641 Fairfield
Kemp Julia C (wid John R), b 624 Gilmore
*Kemp May (wid), nurse, h 547 Oak
*Kemp Wm (m), lab, h 905 W Ashley
*Kemp Willie, dom, b 919 W Church

SAMUEL C. TAYLOR
14 OCEAN ST.
PHONES: Bell 1773, Auto M 1773
THE RENTING AGENT
INSURANCE
REAL ESTATE and LOANS

Kendall Courts P (Grace G), v-pres Florida Cotton Oil Co, h 1545 Oak
Kendall Joseph J, mgr Goodyear Tire & Rubber Co, r Forsyth apts
Kendrick Annie Mrs, housekpr, b W T Stewart
*Kendrick Frank (m), lab, h 1521 W Church
*Kendrick Matthew (m), lab, h 1008 W 21st
*Kendrick Henry (m), lab, h e s Evergreen av 2 e of 21st
*Kendrick James (m), lab, h 1201 E 3d
Kendrick Jessie Mrs, propr Magnolia Hotel, h same
*Kendrick Julius (m), lab, h 751 W State
*Kendrick Martin, barber 1046 Florida av, r same
Kendrick Sidney M (Madgie), stone mason, h 50 W 18th
Kendrick Thomas, millhd, b Jackson House
*Kendricks Joshua, millhd, h Panama
*Kendricks Mary, cook 1858 St John's av
*Kendry Thomas (m), lab, h Cummer av, Panama
Kenealy Wm J, ticket agt Pullman Co, r 15 Forsyth apts
*Kenear Wallace, lab, b 1744 Evergreen av
Kenison Amantha, b 1007 Parker
Kenly W Glenn (Esther), tie and timber agt A C L, h 2184 Downing av
Kennally J G, messr Sou Exp Co
Kennard, see also Kinard
Kennard Basil P (Dora M), sec to L M Boykin, h 1517 Ernest
KENNARD THOMAS O (Eva), Collr Rhodes-Futch-Collins Furniture Co, h 33 W 18th

Plate Glass——Windshields——Mirrors
Tels. Bell 1572, Auto M 1572
535-537 E. Bay St.
French Mirror Plate Glass Co.

E. G. GOLDER
Successor to
COONS & GOLDER
PLUMBING
HEATING
FIRE ESCAPES
RE-TINNING
COPPERS
16 E. Adams
Both Phones

PHONE 388 327 LAURA STREET, OPPOSITE HEMMING PARK
SABUT TIRE & SUPPLY CO.
TIRES SUPPLIES VULCANIZING

Kenne Wm J (Catherine H), chauffeur, h 1419 Spearing
*Kennedy Alonzo, lab, r 1002 Franklin
*Kennedy Annie, cook, h B n e cor Pearce av
*Kennedy Arthur, carp, b M T Goodman
Kennedy Benjamin F (Jean), clk H A Kissinger, r 912 W Duval
*Kennedy Charles, lab, b 221 W State
Kennedy Columbus (May), lab, h 625 Estelle
*Kennedy Edward (m), lab, h 620 Johnson
Kennedy Edward L (Elsie), h 1646 Walnut
Kennedy Edward S (Elizabeth), fire dept, h 910 King's rd
Kennedy Elizabeth, b 331 W Church
Kennedy Elizabeth, b 2120 Main
*Kennedy Elizabeth A, cook 1575 Riverside av
Kennedy Emma (wid Henry), h 1235 Emma
Kennedy Eugene J (Folatie), foreman, h Fisher s e cor Winthrop
Kennedy Florence I Mrs, slsldy Furchgott's, b 1107 E 13th
*Kennedy Frank (m), lab, h 1528 Harrison
Kennedy Fred, flagman, b 1235 Emma
Kennedy F E, steno Ford Motor Co, r 228 E Duval
Kennedy George H (Clara), cond, h 2083 College
Kennedy George W (Willye M; Newsom-Kennedy Furniture Co), h 1819 Walnut
Kennedy Georgia, b 207 E 16th
Kennedy Georgie E, mgr Bonfield's Travel Bureau, r Aragon Hotel
*Kennedy Henry (m), lab, h 918 Lorne
Kennedy Hugh, glasswkr, h 841 W Monroe
*Kennedy Irvin (m), lab, h Dennis 4 w of Lime
*Kennedy Jacob (m), lab, h rr 411 W State
*Kennedy James, lab Florida Ostrich Farm and Zoo
Kennedy James A (Hettie), cond S A L, h 2120 Main
Kennedy John D (Stella), eng, h s s 21st 3 w of Talleyrand av
Kennedy John F (Hilda), baggagemstr, b 427 E 3d
Kennedy John W (Alice), barber e s Fisher 2 n of 14th, h same
Kennedy Juanita, b 2120 Main
*Kennedy Julia (wid), lndrs, r 18 E State
Kennedy J Richardson E (Sadie; Kimball Drug Co), h 2122 Fisher
Kennedy LaDow, organist First Bap Church, r Osceola Hotel
Kennedy Lena, housekpr 756 W Monroe
*Kennedy Lora J (wid), h 1915 Center
Kennedy Mary, b 330 W 5th
*Kennedy Mary, maid, h 636 W Beaver
Kennedy Minnie S Mrs, b 2148 Market
Kennedy M Claude (Helen N), dentist 316 Heard Bank bldg, h 1623 Silver
Kennedy Nellie, steno, b 1235 Emma
Kennedy Robert H, sanitary inspr, b 230 Clay
Kennedy Robert W (Nora N), slsmn, h 1712 Market
Kennedy Roy, slsmn, b 1107 E 13th
Kennedy Wm, r 628 W Monroe
Kennelly Bradley (Eddie), clk Sou Exp Co, b 717 Park
Kennelly Francis R (Irene A), Sou Exp Co, b 717 Park
Kennelly Ida L (wid George), h 717 Park
Kennelly Joseph G, exp messr, b 717 Park
*Kennerly Daniel (m), lab, h 1206 E 3d
*Kennerly David (m), lab, h 1406 E 3d

PORTAGE TIRES
Guaranteed 5,000 Miles Phones Bell 4373, Auto M 2317
ACCESSORIES
VULCANIZING
SERVICE CARS
68% GASOLINE
GEO. M. ADAMS
Portage Tire Co.
CHAS. M. SHINE
10 E. DUVAL STREET
C. H. HOUGHTON GEO. M. PRICE
Jacksonville Plumbing Supply Co.
C. H. HOUGHTON, Licensed Plumber
15 Julia St. Phones Bell 569, Auto M 8118
PLUMBING, ROOFING,
Steam and Gas Fitting

DUVAL IRON WORKS
Oscar Rubin C. J. Eppert
Machinist, Blacksmith & Boiler Works
Bell Phone 4491 126 W. Bay
OXY-ACETYLENE WELDING AND CUTTING

Kenniston Arthur A (Belle), slsmn F J Smith, h 323 E 3d
*Kennon Francis, lab, b 1465 Madison
Kennon Joseph, messr, b 214 Schofield
Kennon Lucy A (wid Wm C), b 103 W 4th
KENNY C D CO, K W Jones Mgr, Teas and Coffees, 113 W Bay, Both Tels 2719
Kent Adalina T (wid Walter W), b 1921 Silver
Kent Charles G (Georgia), contr, h 617 E 3d
Kent Edward C (Bess E), mgr Charles Boldt Co, h 1921 Silver
Kent Israel S, clk Manny Cohen, b 628 W Duval
Kent J Frank (Viola), boilermkr, h 205 Douglas
*Kent Martha (wid), lndrs, h 1112 Julia
Kent Mary L (wid Alfred H), h 409 St John's av, S J
*Kent Robert W (m), carp, h 1701 3d av
Kent Samuel, boilermkr, r 2, 111 E Forsyth
Kent Warren T, stockman Kress, r 15 E Duval
Kent Wm P (Elizabeth), mgr Marconi Wireless Tel Co, h 411 Van Buren
Kenwell W M, carriage mkr, b 222 W Adams
Kenyon Nettie L (wid Frank I), bkpr J H Norton & Co, b 645 Charles
Kenyon S Homer (Muriel), supt Standard Oil Co, h Main s e cor 25th
Keowl Joel H, h 325 E 8th
Keown Joe H (Maude H), cigars lobby Dyal-Upchurch bldg, r 225 Laura
Keown Maud H Mrs, slsldy Wilson D G Co, r 225 Laura
Kerber Frederick, electn, r 225 E Duval
Keriazakos Nick (Jax Fruit & Grocery Co), r 354 Riverside av
Keriazakos Peter, clk C Stratacos, b 131 E Bay
*Kermer Luther (m), h 718 Jefferson
Kern Hattie, slsldy Furchgott's, b 218 W Union
Kernan Anna S (wid John), h 702 Lafayette
Kernan John G (Susie), chief clk to genl ydmstr St John's R T Co, h 622 E 11th
Kerns John J (Zola), sec Weller Coal Co and credit mgr Armour Fertz Works, r 1625 Laura
Kerr Charles M, clk Gordon-Cox-Winn Co, b 150 W 7th
*Kerr Herbert, waiter, b 722 Jefferson
*Kerr Lula (wid), smstrs, h 1513 Davis
Kerr Pearl, steno, b 620 Talleyrand av
*Kerr Wm, cook, b 1006 W Duval
*Kershaw Fred (m), lab, h 1121 Louisiana
*Kershaw Fred, porter, r 125 North
Kessler Burtis R, adv mgr Furchgott's, r 1323 Market
Kessler Harry (Bloomer), pedler, h 215 Madison
*Kessler Pearl (wid), dom, b 525 Madison
Ketcham Leon R (Elizabeth), slsmn Auto Tire Co, h 319 St John's av, S J
Ketchen James P (Mary), trunk mkr, b 53 W State
Ketchen Margaret, steno, b 53 W State
Ketchen Mary (wid James), h 53 W State
Ketchen Sadie, clk Kress, b 53 W State
Ketchum Edna, musician, b 501 E Forsyth
Ketterer Fred W (Anna), h 435 E Church
Ketterer Lillian A, slsldy Furchgott's, b 435 E Church
Ketterer M Otto, slsmn, b 435 E Church

A. J. CESERY
PLAIN AND ORNAMENTAL PLASTER AND CEMENT WORK. CERAMIC TILE, MARBLE ETC., PLASTER CAPITALS ALL SIZES, ALL SHAPES ALWAYS IN STOCK
TELEPHONE, BELL 1250
JACKSONVILLE, FLORIDA
OFFICE AND FACTORY, FOOT OF EAST BAY STREET

ALLIGATOR GOODS
Florida Trunk Mfg. Co.
115 WEST BAY ST.
Both Phones 1005

LUMBER Mahoney Lumber Co.
SERVICE, QUALITY. GET OUR PRICES
YARDS: ACORN, NEAR ENTERPRISE ST.
Take Hogan Street Car. Phone, Bell 4986

Ketterer Philip (Maude), coml agt Howard Trans Co, h 220 Van Buren
Kettle Fred W, v-pres Thomas Adv Service, r Seneca Hotel
*Key Eugene (m), meat ctr, h n s 19th 1 w of Davis
Key Lottie R Mrs, state visitor Children's Home Soc, b 1065 E 15th
Key W Walter, pres Tomlinson-Key Floral Co, r 18 W 8th
Keyless Trunk Lock Co, A W Stoffregen pres and mgr, J T Beal sec, 521 W Adams
*Keys Archibald W, clk, b 1009 Franklin
*Keys Joseph E, lab, b 1009 Franklin
*Keys Julia (wid), lndrs, h 1009 Franklin
KEYSTONE CLOTHING CO, J H Mulholland Pres, M R Frierson Vice-Pres and Sec, E T Hines Genl Mgr and Treas, Clothing, Men's Furnishings, Hats, Shoes, Suit Cases and Bags, 15-17 Laura, Tels Bell 1565, Auto M 1667
Khouri, see also Kori
Khouri Annie, clk, b 822 W Adams
Khouri Joseph (Amelia), dry goods 824 W Adams, h 822 same
Khoury John E (Katherine), dry goods 752 W Adams, h 1021 W Monroe
Kicklighter Thomas (Julia), contr, h Buffalo av, Panama
Kickliter Carrie S (wid Robert M), b 1506 Laura
Kidd Charles M (Josephine), slsmn H H Simmons Realty Co, r 206 W Ashley
Kidd Earl E (Emma), clk M & M T Co, h 417 Van Buren
Kidd James A (Elizabeth), dock bldr, h 800 Talleyrand av
Kidd John A, printer, r 1414 Clark
Kier Hessie, spring mkr, b 210 1st av N
Kiernan Andrew J (Mary), plumber D A Mayfield, h 1821 Hubbard
Kiernan Leon P, b 1821 Hubbard
Kight Blanche S, clk H G Maeger, b 1133 E Ashley
Kilbourne Charles, driver Duval-Hildreth Lndy Co
Kilbourne Martha (wid James H), h 35 W 28th
Kilbourne Ralph, driver, b 35 W 28th
Kile Wm M (Ella), chf eng, h Cummer av, Panama
Kiley Isabel O (wid Reed C), furn rms 522 W Adams
*Kilgore Arthur, lab, b Panama
Kilgore John, b 507 W Church
Kilgore John L Rev (Edna), pastor Phoenix Park Methodist Ch, h Whitaker, Panama
Kilgore John W, student, b J L Kilgore
Kilgore Margaret D, music tchr, b J L Kilgore
Kilgore Mary Mrs, b 507 W Church
Kilgore Mary O, tchr, b J L Kilgore
Kilgore Michael, carp, b 507 W Church
Kilgore Sidney, exp messr, b 756 W Monroe
Killam Fred E (Annie), lead burner, h Atlantic Beach blvd cor King's rd, S J
Killam G Lawrence, tel opr A C L, r Y M C A
Killeen Thomas M, ironwkr E G Golder, r City Mission
*Killibrew Reuben (m), lab, h 325 Park
Killingham Walter (m), lab, h s s Reynolds 2 e of Owen av
Kilner Edward J, clk P O, r Y M C A
Kilner George T (Meriam L), dep U S Marshal, b 436 W 7th
*Kilpatrick Fannie (wid), cook, r 1211 Clay
*Kilpatrick Green Rev (m), h 1611 Myrtle av

GIBBS GAS ENGINE CO., of Fla.
POWER MACHINERY
26 S. MAIN ST.
Tels., Bell 5011
Auto M. 1497

PURITY ICE CREAM & DAIRY CO.
Pure Milk and Cream
THE VELVET KIND ICE CREAM
Reg. U. S. Pat. Office
Both Phones

SIGNS MOTT, JR. BLTN. SYSTEM
OF ALL KINDS OUTDOOR ADVERTISERS 31 W. Forsyth St.

*Kilpatrick Green jr, cooper, b 1611 Myrtle av
Kilpatrick Howard, student, b J A Kilpatrick
Kilpatrick Jackson A (Ella), foreman Jax Traction Co, h St John's Park
Kilpatrick Leonard C (Hattie), lab, h 417 Riverside av
Kilpatrick Mary E, printer, b 423 W Monroe
*Kilpatrick Raymond, lab, b 1611 Myrtle av
Kilpatrick Robert H (Hester), h 1924 A
*Kimball Adolphus, butcher, b 819 King's rd
Kimball Don (Ada), mgr Fla Builders Supply, h e s Preston 1 n of 29th
Kimball Drug Co (J R E Kennedy), Fisher n w cor 12th
Kimball Emma A (wid Gardner A), h 43 W Duval
*Kimball Florida (wid), h 108 Cleveland
Kimball Jerome, clk Fla Builders Supply Co, b Don Kimball
Kimball Minnie E, bkpr M H Dancy, b 43 W Duval
Kimball Otis T (Carrie I), h 921 E 12th
Kimball W W Co, J C Campbell mgr, pianos 35 W Adams
*Kimbell Joseph (m), lab, h 640 (638) E Union
*Kimble Garland (m), brklyr, h 1640 C
*Kimbrough Jacob (m), porter, h 212 Price
*Kimbrough James, cook, r 809 Jefferson
Kimmerer John, lab, b Charles Lehti
Kinard, see also Kennard
*Kinard Aaron, clk, h 950 Cleveland
*Kinard Carrie, dom, h 1133 E Union
*Kinard Ella (wid), lndrs, h 1229 W State
*Kinard James (m), driver, h 1208 Julia
*Kinard Jesse (m), lab, h 1812 Jefferson
*Kinard John L (m), lab, h 343 E Union
*Kinard Simon (m), grocer 616 Cleveland, h 1228 W Ellis
Kincade Samuel F (Maggie), cond A C L, h n s 25th 1 w of Evergreen av
Kincade Walter, fireman, b S F Kincade
*Kinchen Willis, porter, r 819 Newnan
Kinder John W (Jessie), eng, h 851½ Florida av
*Kiner Cenah (wid), b 1710 Madison
*Kiner Edward (m), porter, h 1002 Cleveland
*Kiner Ollie, dom, r 523 W Orange
*Kiner Taylor, lab, r 605 Eagle
*King Alexander, lab, h 1521 Illinois
King Alfred N, clk Jax Term Ry P O, r 415 E Church
*King Alonzo W (m), stone ctr, h 325 1st av N
*King Anderson (m), lab, b 1506 W State
*King Andrew, lab, b 905 Hickory
*King Andrew (m), porter, h 805 Bridier
King Andrew D, carp, b 816 Franklin
King Andrew J (Ida), h 702 Spearing
King Annie I, steno W L Murphy Co, b 818 W Monroe
King Archibald, inspr Gress Mfg Co, b 34 E 4th
King Archie S (Laura), meat ctr, h 1018 W Duval
*King Asbury B, billiards 205 E Bay, h 716 Bridier
KING AUGUSTUS H (Claudia T), Attorney-at-Law 49-52 Barnett Bldg, Tel Bell 1810, h 1910 St John's av, Tel Bell 2068
King Augustus H jr, student, h 1910 St John's av
King A Rice, trav pass agt N C & St L Ry, b 1609 Oak
*King Benjamin, porter, h 921 Cedar
*King Benjamin, porter, b 104 Howell

B. E. Hardacre Company | General Insurance
Real Estate and Surety Bonds
PHONE 577
ROOMS 314-15-16 DUVAL BLDG.

POLK'S MEDICAL REGISTER AND DIRECTORY OF NORTH AMERICA
PUBLISHED BY
R. L. POLK & CO., DETROIT

JOHN A. HALL, Certified Public Accountant
316 HEARD BANK BLDG. BELL PHONE 3836
Audits, Accounting Systems, Examinations

King Benjamin R Rev (Rebecca T), h 818 W Monroe
*King Blanche, lndrs, b 303 C
*King Burrell (m), brklyr, h 1529 E Beaver
*King Carrie, lndrs, h 1121 E Beaver
*King Charles, porter, b 1529 E Beaver
King Charles C (Novilla), foreman, h Cummer av, Milldale
King Christopher W (Norris), h Murray Hill
*King Clara (wid), lndrs, h 439 E Union
*King Daniel (m), carp, h n s 22d 7 e of Fisher
*King Daniel (m), lab, h 1205 Darwin
*King Dora, dom, h 921 Julia
*King Drusilla (wid), lndrs, h 1520 E Duval
*King Edgar (m), baker, h e s Smith 1 n of Jones
*King Edward (m), grocer 1013 Davis, h 818 same
King Edwin F (Eleanor H), mgr Jax Warehouse & Distributing Co, b 2402 Riverside av
KING 8 MOTOR CARS, Sinkler Automobile Co Distributors, 925 Main, Tels Bell 4900, Auto M 1946
King Elberta, nurse, r 1938 Laura
*King Elizabeth, cook 1859 Barrs ter
King Ella, b 1910 St John's av
*King Ellen (wid), lndrs, h 1538 Enterprise
*King Ellen (wid), lndrs, h 1511 Madison
King Ernest L (Effie E), mgr S H Kress & Co, h 1513 Main
*King Fletcher (m), lab, h 127 Leila
King Forest G, soda dispr Nunnally, b 419 W Monroe

J. P. Campbell GAS ENGINES POWER PUMPS
Main Office, Factory and Warehouse, Union Terminal Building. Branch Office and Display Room 111 W. Duval. Largest Stock in the South

*King Frank (m), carp, h 410 Stonewall
*King Frank (m), drayman, h Stewart av n w cor 32d
*King Frank, lab, b T S Cummings
King Frank, lab, b George Pervatt
King Frederick H (Margaret), h 1536 Liberty
King Frederick W (Sallie B), pres and treas F W King & Co, h 101 Post
*King Freeman (m), lab, h 106 Leila
King F W & Co, F W King pres and treas, J Scott Broome sec, whol confrs 750 W Bay
*King George (m), lab, h 109 W Orange
King Guy V, pressmn, b 728 Julia
*King Henry (m), lab, h 1507 Davis
*King Henry B (m), lab, h 5 Callen
*King Herbert, plstr, r 707 Jefferson
King Ira, clk, b 1104 E 15th
*King Isaac, lab, h Brick Yard qtrs, S J
King Jacob A (Jessie), mach, h 1104 E 15th
King James (Bertha), bkpr, h w s Florida av 4 s of 21st
King James (Jeanette), com trav, h B, 2030 Main
*King James, clk, b 716 Caroline
*King James (m), cook, h 716 Caroline
*King James (m), drayman, h 1492 Illinois
*King James, lab, b 847 Pippin
*King James (m), lab, h 913 E Union
*King James, messr, r 1301½ Davis

HUTCHINSON AUDIT CO.
352-354 St. James Bldg.
Phone, Auto M 1959
Auditors and Accountants

CUMMER LUMBER COMPANY
Manufacturers of Rough and Dressed YELLOW PINE LUMBER and TIMBER. ALSO VEGETABLE CRATES OF ALL DESCRIPTIONS

Automobile Ambulance Service
220 E. Monroe **MARCUS CONANT CO., Undertakers** Phones 11 and 2240

*King James, porter, r 1707 2d av
King James D (Winifred), millwkr, b 2016 Evergreen av
King James F (Hattie L), clk F D Powers, h 2105 Bridier
King James P, contr, b 303 E 19th
*King James S (m), drayman, h 1525 Illinois
*King Jane (wid), cook, r 1209 Clay
*King Janie (wid), lndrs, h 716 Caroline
King Jeff, asst timekpr A C L, b 736 Grape
*King Jessie, lndrs, h 1647 5th av
*King John, barber, b 1115 Florida av
*King John, driver, h 1646 Hill
*King John (m), lab, h 1210 Cedar
*King John (m), lab, h n s 31st, 2 e of Chase av
*King John, porter, b 620 Lee
*King John L (m), porter, h 2010 Durkee av
King John W (Lillian), boilermkr, h 728 Julia
*King Joseph (m), lab, h 1304 Evergreen av
*King Joseph, lab, h 1140 Pippin
*King Joseph (m), meat ctr, b 4 Phillips
*King Joseph, porter, b 716 Caroline
*King Joseph, porter, b 1239 Davis
King Joseph B, boxmkr, b W C Forde
*King J Grace, tchr Cookman Institute, r same
King J M, auditor, r Hotel Columbia
*King Kittie (wid), lndrs, b 752 W Beaver
King Lieze S, vocalist, b C W King, Murray Hill

THE LETTER SHOP
The Multigraph Office of Florida
12 U. S. TRUST & SAV. BANK BLDG. Both Phones 1626

King Luby H (Pearl E), carp, h Lakeside Park
King Maggie M, b 818 W Monroe
*King Malinda (wid), lndrs, h 1239 Davis
*King Manuel, lab, h Milldale
King Margaret, cashr Republic Theatre, b 728 Julia
*King Maria (wid), h 1521 Illinois
*King Mary (wid), h 1542 King's rd
*King Mary (wid), lndrs, h 1525 Johnson
*King Matilda (wid), cook, h 1328 Julia
*King Morris (m), carp, h 1232 E Union
*King Morris J, painter, r 1232 E Union
*King M M, phys 1009 Davis
*King Nanna J (wid), lndrs, h 1700 E
*King Neil (m), fireman, h n s 2d, 2 e of Wall
*King Oscar (m), driver, h 329 W Orange
*King Owen (m), lab, h 1227 W Monroe
King Pearl S Mrs, nurse, r 117 W Church
King Percy, condr F E C, r Hotel Virginia
King Printing Co (Walter King), 16 Cedar
*King Richard, janitor, b 1239 Davis
*King Richard (m), lab, h Hardwood Mill qtrs, Milldale
King's Road Park Co, O P Woodcock pres, D H Doig v-pres, Myron L Howard sec-treas, 404 St James bldg
King Robert (Gertrude), baggageman, h 761 W Adams
*King Robert (m), lab, h 1514 Cemetery
*King Robert (m), porter, h 1657 Albert

ELLIS, CURTIS & KOOKER
Rooms 211 to 215 Florida Fire & Casualty Bldg. Phone 948
Civil Engineers and Surveyors
Drainage and Highway Sewerage
and Railroad Blue Prints

Maxco Printery
28 EAST BAY STREET

MAHONEY LUMBER CO.
WE WILL SAVE YOU MONEY
Yards: Acorn, near Enterprise St. Take Hogan St. Car Phone, Bell 4986

King Roswell, atty 50 Barnett bldg, b 1910 St John's av
King Roy L, inspr, b 1918 Market
*King Rufus (m), cigarmkr, h 540 W Orange
*King Rufus, lab, h 205 Ives
King Rufus H (Etta A; King & King), h 2615 Riverside av
King Ruth R, cashr Jacob Weiss, b 2105 Bridier
*King Samuel (m), lab, h 1449 W Duval
*King Samuel (m), lab, h 1538 King's rd
King Senter S (Lillie), foreman S B Hubbard Co, h 304 Talleyrand av
King Silas (Maude), grocer 21st cor Weare, h same
*King Simon (m), lab, h Hardwood Mill qtrs, Milldale
*King Sophia (wid), dom, b 814 Clay
*King Thomas (m), hackman, h 1101 Louisiana
King Thomas E, trav frt agt C of Ga Ry, r 1515 Walnut
King Thomas E jr, clk Equitable Life, r 3, 717 Main
*King Victor, lab, b 847 Pippin
King Walter (Lillian H; King Printing Co), h 2024 Hubbard
*King Wm, lab, r 202 Douglas
*King Wm (m), lab, h 1200 Winthrope
*King Wm, porter, b 1002½ W Duval
King Wm R, clk W J Wood, r Melson Hotel
King Wm R, income tax inspr, 241 Federal bldg
King Zella Y (wid Eastman J), h 2344 Downing
KING & KING (Rufus H King), Real Estate 812 Heard Bank Bldg, Tel Bell 4773

INDEPENDENT LAUNDRY CO., Inc. | We are Independent of the Laundry Trust. 1060-1062 Washington St. | PHONES Bell 7200 Auto. M 2932

Kingan & Co Ltd, B N Jones mgr, whol meats 530 E Bay
Kingery Wm E (Annie A), mgr Am Bicycle Supply Co, h 600 Cherry av
Kinghorn Arthur (Elsie), car inspr, h Automobile Drive, 2 e of Av F
Kingman Cornelius, nurse Riverside Hospital, r same
KINGSBURY IDA M MRS, Private Maternity Home 1483 Spearing cor 3d, Tel Bell 5880-L
Kingsbury Richard W (Annie), eng, h 1344 E Church
Kingsbury Wm H (Annie S), toolmkr, h 409 Spearing
Kingsbury Wm J (Ida M), painter, h 1483 Spearing
Kingsley Jesse A, electn, r 1582 Main
Kingsley Wm R (May), chauf Drew's, h w s Peachtree, 2 n of 24th
Kinkel Louis (Georgia), gardener, h 429 Woodlawn av
Kinkham Llewellyn T (Eliza), h 3103 Pearl
Kinlaw J Edward, clk Whiddon's, b 349 E 3d
Kinlaw Lottie, slsldy Cohen Bros, b 349 E 3d
Kinlaw Willie M, slsldy, r 431 W Duval
*Kinley Jesse J (m), bellman, b 229 W State
*Kinloch James S, cigarmkr, h 1333 King's rd
*Kinloch Robert (m), porter, h 1557 Van Buren
KINNE CHARLES W (Anna), Real Estate and Fire Insurance, Loans and Mortgages, Agent Providence Washington Insurance Co of Providence, R I and New York Plate Glass Insurance Co of New York, 1010-1012 Atlantic Natl Bank Bldg, Tel Bell 506, h 203 Lomax, Tel Bell 2229

LIVINGSTON, YONGE CO.
ELECTRIC LIGHTING FIXTURES AND LAMPS
18-20 EAST ADAMS ST. PHONES: Bell 2988, Auto M-2988

Jones Lumber Co.
"Quality and Service"

Does Your Roof Leak? We Make a Specialty of Leaky Roofs
Gray Roof Paint Co. 318 Heard Bldg. Both Phones

Kinne Emma E, b 203 W Lomax
Kinney Elmer A, clk R M S, r 114 Schofield
Kinney Madge E, student, b 1538 Park
Kinsey Charles F (Emma), grader, h Whitaker, Panama
Kinsey Jennie L (wid Laneau M), steno Sou Cypress Mfrs Assn, h 222 W Ashley
*Kinsey Leslie (m), bricklyr, h 1526 Lee
Kinsey Wm S (Eula), adv solr Times-Union, b 409 E 3d
*Kinsler John E, lab, h 1633 Evergreen av
*Kinsler Mary, cook, h n s E 23d, 4 w of S A L
*Kinsler Wm M, lineman, h 1633 Evergreen av
*Kinsley Henry, lab, h 1517 E Beaver
Kinzer Lewin D (Isla), eng, h 530 Barrs
Kipp Emma, b 615 Newnan
Kipp Sherwood (Deborah), b 151 Magnolia av, S J
Kirby Cary C, clk, b 712 Warrington av
*Kirby Chester (m), lab, b 815 W Beaver
Kirby Claudius C (Lucy A), v-pres and mgr Mangels-Kirby Co, h 316 W 23d
Kirby Clyde H, clk Clyde S S Co, h 211 E 5th
Kirby Eliza C (wid E R), h 712 Warrington av
Kirby Fred, collr B S Jones Furn Co, b 1447 Spearing
*Kirby George, lab, r 403 Jackson
Kirby John P (Florence M), supt, h 1447 Spearing
Kirby John P jr, student, b 1447 Spearing
Kirby Mary C, tchr, b 1447 Spearing

GEO. E. BROWN. Pres. B. K. HALL, Sec.
BROWN REALTY CO.
"The Home Builders"
403 St. James Bldg. Both Phones 1925
REAL ESTATE
FIRE INSURANCE
INVESTMENTS

Kirby Samuel S, fireman, b 712 Warrington av
*Kirby Smith, lab, h 1201 W Beaver
Kirby-Smith J Lee (Lillian L), phys 702 Professional bldg, h 153 Powell pl
Kirby Spurgeon M, slsmn Covington Co, r Y M C A
Kirby Thomas W, eng, b 712 Warrington av
*Kirby Wallace, lab, r 669 Bloxham
Kirby Wm V (Tennesee), slsmn, h 211 E 5th
Kirchheimer Glenwood E, clk Heard Natl Bank, r 802 E Duval
Kirizakos Charles, driver Levas & Manos, r 202 Oak
*Kirk Benjamin (m), porter, b 1105 W Duval
Kirk Charles D (Annette), slsmn Ford Motor Co, h 1822 Ionia
*Kirk Diana (wid), lndrs, h 501 Park
KIRK ELLIS J (Nannie E), Attorney-at-Law 21 Castle Hall, 111 W Forsyth, Tel Bell 854, h 1458 Dellwood, Tel Bell 3788-L
Kirk George A (Mary C), h 241 W 16th
Kirk George A jr (Lottie V), asst cashr Barnett Natl Bank, h 122 E 3d
Kirk Hester, b 122 E 3d
Kirk James E, pharmacist, h 1437 Ernest
Kirk Louis G (Florence I), bkpr Drew & Savage Co, r 20 S Goodwin
Kirk Oscar B (Elba), roofer, b 1755 Laura
Kirk Otis, cigarmkr, r 819 Main
Kirk Sarah L (wid Daniel H), h 1504 Main
Kirk Thomas V (Elizabeth W), inspr in charge U S Immigration Service, h 22 MacDuff av

CHAS. W. KINNE
Loans Negotiated
RENTS COLLECTED
PHONE 506
FIRE INSURANCE
REAL ESTATE
1010-12 Atlantic Nat'l Bank Bldg

E. G. GOLDER
Successor to COONS & GOLDER
PLUMBING HEATING FIRE ESCAPES RE-TINNING COPPERS
16 E. Adams
Both Phones

R. L. SLAUTER PLUMBING
FURNACE & ROOF REPAIRING
131 EAST FORSYTH STREET Phones 2773 Res. 5217

Kirk Wm W, student, b 22 MacDuff av
*Kirkland Angus (m), lab, h 1538 Franklin
Kirkland Burnice A (Maude), mgr Packers Exchange, h 418 Ocean
Kirkland Edward G, molder, b 1207 E 16th
*Kirkland Henry (m), mach, h 1926 Windle
*Kirkland Herbert (m), lab, h 1724 Lee
Kirkland James, lineman Home Tel Co, b 1207 E 16th
*Kirkland Karl, porter, b 1538 Franklin
*Kirkland Lance (m), lab, h 525 Caroline
Kirkland Lillian, manicure 209 W Forsyth, b 1305 E Church
Kirkland Mary U, steno, b 509 W Adams
Kirkland Otis D, helper Jax Gas Co, b 418 Ocean
Kirkland Stafford (May), clk, h 1245 E 14th
Kirkland Tullice M (Majorie), meat ctr, b 418 Ocean
*Kirkland Wm (m), brklyr, h 1111 W Beaver
Kirkland Wm F (Sarah), helper, h 1207 E 16th
Kirkpatrick Charles H, clk, b 339 E 2d
Kirkpatrick Edward F, bkpr W U Tel Co, b 339 E 2d
*Kirkpatrick George (Alice), restaurant 426 Broad and prop Richmond Hotel
Kirkpatrick George S, clk S A L, b 339 E 2d
Kirkpatrick Harold, clk S A L, b 339 E 2d
Kirkpatrick Lena A, clk J A Cunningham, b 19 W 8th
Kirkpatrick Theodore J, clk C W Zaring & Co, h 339 E 2d
Kirkpatrick Thomas W (Mary V), meat ctr, h 339 E 2d

JAMES & PAXON
FIRE and MARINE INSURANCE
General Insurance and Surety Bonds
Mutual Life Bldg. Phones: Bell 874, Auto M-2476

BAKER & HOLMES CO.
Wholesale Grocers and All Kinds Building Material
Phones Bell 75 and 664, Automatic M-2378 Viaduct Street

Kirkpatrick Wm T, bkpr W U Tel Co, b 339 E 2d
Kirkpatrick Willie, nurse St Luke's Hospital
*Kirksey Charles (m), cook, h 1514 Stewart av
*Kirksey Edward J (m), real est, h 522 W Orange
*Kirksey Janie, lndrs, r 1701 Davis
Kirksey Martha McK Mrs, h 1002 E Adams
*Kirksey Wm, porter, b 1514 Stewart av
*Kissane Joseph (m), lab, h 821 Argyle
Kissin Samuel (Sarah), clothes clnr 605 Riverside av, h same
Kissinger Harry A, restr 1010 W Bay, r 934 same
Kitchen Leo P, musician, b 1011 E Ashley
Kitchen Samuel B (Lula), electn Livingston, Yonge Co, h 1011 E Ashley
*Kitchens Cornelia, nurse 32 Elizabeth pl
*Kitchens Harrison, lab, r 162 King's rd, S J
Kitchens McMinn M (Maude B), com trav, h 423 E Duval
Kitchens Wm E (Lula), contr, h e s Day av, 2 s of Lackawanna av
Kite Blanche, clk, b 1133 E Ashley
*Kitt Joseph (m), blksmith, h 404 (504) Phelps
Kittel Alexander C (Edith), h 107 W 5th
*Kittles Edward (m), porter, h 816 Cleveland
*Kittrell Osceola (m), porter, h 1732 Davis
Kivelos James (St Charles Cafe), r 938 W Bay
Kivelos Wm, cook, r 938 W Bay
*Kizer Maggie (wid), h 1010 Corning

Forsyth Street Planing Mill, Inc. Mill and Office Foot of Georgia St. Both Phones 3967
HOUSE BILLS COMPLETE
Manufacturers and Dealers in Rough and Dressed Lumber of All Kinds

Rhodes-Futch-Collins Furniture Co.
THE BIG MAIN STREET STORE
312 MAIN STREET

Kjillberg J Emile, supt Home Dredging Co 417 Duval bldg
Klarer Louis A, steno Ford Motor Co, r 420 E Forsyth
Klaus Addie M (wid Albert), h 800 W Monroe
Klein Albert, eng E O Painter Fert Co, h St Augustine rd, S J
Klein Celia, steno Firestone T & R Co, b 2315 Pearl
Kleinberger Albert E (Henrietta), com trav, h 24 W Church
Kleinfeldt John R (Mary), ship clk Fairbanks, Morse & Co, h 2211 Post
Kleinstuber John (Marie), novelties 305 Fla Fire & Casualty bldg, r 33 W Adams
Kleiser Elizabeth C, sec and treas Sou Traffic Bureau, r 440 E 1st
Klepper Laser (Rosalind), drugs 403 W Bay, h 1708 E Church
Klesires Speros, chef, r 120 W Forsyth
Klimas Nickodemas, lab, h w s Superior, 1 n of Broadway av
Kline Edward, millhd, b Cummer's Hotel
Kline Harry A (Pauline), clk, h 1124 W Duval
Kline Marie, clk J H Witten, b 1043 W Monroe
Kline Robert (Essie), bridge tender, h w s A C L R R nr McGirts Creek
Kline Wm T (Willie), lab, h 2407 Enterprise
Klingberg John H, bkpr, r 139 Broad
Klinoczki John, cabtmkr Cohen Bros, r 626 W Duval
Kloeppel Arthur, mach, b 4 Osceola
Kloeppel Robert (Minnie), atty 6 Title bldg, h 4 Osceola
Klotz Alfred A, inspr Cooney, Eckstein & Co, b 128 Schofield
Klotz Julia M C, b 128 Schofield

W. L. Ellis Moving & Storage Co. Packing and Shipping
Estimates Gladly Furnished Large Loads---Quick Service---Experienced Help
Bell Phone 6470 12th and Fisher Sts. Aut. Phone M 2259

Klotz Julius, with Cooney, Eckstein & Co, h 128 Schofield
Klotz Leslie J (Alice W), bkpr Cooney, Eckstein & Co, h 447 E 7th
Klotz Margaret F, steno Wilson & Toomer Fert Co, b 128 Schofield
Klugh E H, ship clk Am Bakeries Co
Klugh Genevieve L, phone opr Cohen Bros, b 414 E 4th
Klutho Apartments, 2030 Main
Klutho Henry J (Elizabeth W), architect 402 St James bldg, h 2018 Main
Knabb Gussie, opr Bell Tel Co, b 507 Riverside av
Knapke George W (Jessie), clk Cheek-Neal Coffee Co, h 595 Delmar
Knapp Oscar B (Mary), barber 204 Main, h 703 Rosselle
Knarl Rowena (wid Max), b 1117 Oak
Knauer Jerome W, student, b 743 W Adams
Knauer Max (Agnes), hardware 518 S Myrtle av, h 413 Elder
Knauer Richard, ship clk Charles Blum Co, b 628 W Monroe
KNAUER WM (Pearl L), Real Estate, Rents, Loans and Notary Public 14 Wilmarth Bldg, Tel Bell 1976, Auto M 1976, h 743 W Adams, Tel Auto M 1608
Knecht Gertrude, nurse St Luke's Hospital
Knickerbocker Apartments, 521 Main
Knight Albion W (Marion R), atty with Knight & Adair, h 615 Newnan
*Knight Alexander (m), fireman, h 225 Park

Tom Damato, Merchant Tailor
Office Phone, Auto M-1908 Residence Phone, Auto M-1137
228 WEST FORSYTH STREET, UNDER ARAGON HOTEL

W. C. WARRINGTON & CO.
TRUCK FARMS
GARDEN TRACTS
CITY PROPERTY
TELEPHONE 1241
702 BISBEE BUILDING

MAHONEY LUMBER CO.
LUMBER, LATH, SHINGLES, MOULDINGS
YARDS: ACORN, NEAR ENTERPRISE STREET
TAKE HOGAN STREET CAR PHONE, BELL 4986

Knight Alfred E (Clara), clk R G Dun & Co, h 236 W Beaver
*Knight Amy (wid), dressmkr, h 567 Bloxham
Knight Anna (wid Albion W), r 222 Ocean
*Knight Arthur (m), carp, h 1025 Jefferson
*Knight Argella, h 346 E Union
Knight A Comer, phys 309 Professional bldg
*Knight Beulah, cook, h 839 Lafayette
Knight Building, 327-329 Laura
Knight Calvin E (Lillie), h 612 Palmetto
Knight Carl, chauf, r 522 W Adams
Knight Carl, reprmn H G Marzyck, b 2, 111 E Forsyth
Knight Clarence, asst U S Engineer office, r 718 Laura
Knight Cleveland H, slsmn Sou Sales Co, b 24 W 17th
*Knight Clement (m), fireman, h s s 21st, 4 e of Buckman
Knight C Finley (Iola M), mgr Hotel Supply Co, h 612 Market
*Knight Daniel (m), driver, h 1727 Madison
*Knight David (m), lab, h 540 E Union
Knight David M (Winona), br mgr Charles Blum Co, h 523 E Adams
Knight Earl F (Gladys W), asst floor mgr Wilson D G Co, r 501 W Monroe
*Knight Edward P (m), ship clk, h 2213 Mars av
*Knight Elgin O, clk P O, h 1778 Florida av
Knight Frank M (Marie C), slsmn Armour & Co, b 717 Laura
Knight Gussie, b 612 Market
*Knight Hampton, presser, b 1004½ W Ashley

Jones Lumber Co.
Eighth St. and Railroad Ave. Phone 5211

Knight Henry L (Loula), office mgr Baker & Baker, h 206 E Ashley
Knight Hiram, ironwkr, b 612 Palmetto
Knight Horace E (Georgia), cond st ry, h 301 Riverside av
*Knight James (m), painter, h 32 E State
*Knight James (m), lab, h 1531 W Church
*Knight James (m), lab, h 312 Magnolia
*Knight James D (m), carp, h 1710 Davis
Knight James E (Josephine), boilermkr, h 1130 E Church
*Knight Jennert, cook 1909 St John's av
*Knight John J (m), grocer 633 W Orange, h Stuart cor Jones
Knight John T (Ola), inspr, h 315 Riverside av
*Knight Joseph E (m), inspr, h 1413 E Beaver
Knight J Stewart, slsmn gas machines 202 Laura, r 332 W Monroe
Knight Kate V (wid Raymond D), h 615 Newnan
Knight Lemuel W, clk Standard Oil Co, r Y M C A
Knight Leonard, wrapper Furchgott's, b 612 Palmetto
Knight Lucile Mrs, slsldy Wilson D G Co, r 206 E Ashley
Knight Margaret B Mrs, b 445 E 1st
*Knight Martha, dom, h 1117 Van Buren
*Knight Nathaniel, lab, b Susie Knight
*Knight Norman (m), lab, h n s 22d, 2 e of Kooker
Knight Raymond D jr (Madaline D; Knight & Adair), h 203 E Ashley
*Knight Robert (m), lab, h 1409 Bridier

DUVAL PLANING MILL CO. INTERIOR and EXTERIOR TRIM
C. G. BUCCI, President 7th. St and Railroad Ave
Telephone 1749

Enterprise Lumber & Box Co.
1548 Enterprise St. Telephone 601 J P. Wilson, Mgr.
Lumber, Shingles, Lath, Boxes, Crates and Hampers
ESTIMATES FURNISHED

PHONE 1215 **Jacksonville Furniture Co.**
835 W. Adams Street

*Knight Sarah, lndrs, b 746 W State
*Knight Siammer R (wid), b 1778 Florida av
*Knight Susie (wid), lndrs, h e s Bennett, 2 s of 21st
Knight Telfair (Cecil M), atty 112 Heard Bank bldg, h 1646 Market
Knight Thomas P (Amanda), h 303 Washington
Knight Verena, student, b 615 Newnan
Knight Wesley H, steno The Clark Monument Co, r Y M C A
Knight Wm E, corp police, r Police hdqtrs
Knight Wm F (Lorena), clk Bedingfield & Co, h 1636 Laura
Knight Wm H (Ruth), cond J T Co, h 315 Riverside av
*Knight Wm J (m), lab, h 722 W 8th
*Knight Wm S, porter, r 1778 Florida av
KNIGHT & ADAIR (Raymond D Knight Jr, H P Adair), Attorneys-at-Law 910-911-912-913 Heard Bank Bldg, Tel Bell 4100
Knights of Columbus Hall, 608 Main
*KNIGHTS OF INDUSTRY, A B Gibbs Organizer, 306 Masonic Temple 410 Broad
Knights of Pythias Hall, 3d fl Castle Hall
Knisely Herman L, opr W U Tel Co, r 505 W Duval
Knott Fletcher W, genl foreman S A L, b 6 Maplewood
Knowles Andrew J (Ethel), clk Sou Exp Co, h R D 2
Knowles John E, clk, b 1230 Hubbard
Knowles J H, clk P O, b 32 W Duval
*Knowles Major, porter, b 231 1st av N
Knowles Mamie (wid Mart), h 418 Catherine

TELFAIR STOCKTON & CO.
Five-Year Mortgages, Real Estate and Insurance
108 W. BAY STREET TELEPHONE 310

Knowles Marie, phone opr, b 1230 Hubbard
*Knowles Wallace (m), lab, h 231 1st av N
Knox Ada (wid Wm R), r 934 W Duval
Knox Charles, bkpr Fla Optical Co, r 435 E Church
Knox Edward W, painter, b 813 Hogan
*Knox Frederick (m), clk, b 1241 W Union
Knox George (Amanda), slsmn, h 829 E Ashley
Knox George E jr, clk Cohen Bros, r 934 W Bay
Knox Lucy, supt De Soto Sanitorium, h same
*Knox Ransom, lab, b 816 Jessie
*Knox Sarah (wid), lndrs, h 921 Van Buren
*Knuckles Edward, porter, h 524 Jefferson
*Knuckles Emma, cook 2131 Oak
Knuckolls Benjamin L (Jennie), contr, h St John's Park
Kny Susie (wid Louis T), milliner 618 Main, r 510 Ocean
Koban Otto (Elsa), cook, h 1637 Boulevard
Koch Adolph, cabtmkr ft of Stonewall, h same
Koch Dora Mrs, lndrs, h rr 5 Jackson
Kodorjianis Apostole, bootblk, r 11½ Ocean
Koehler Emil (Esse), asst storekpr, h Pearl n w cor 14th
Koeppel Joseph J, mgr Edward G Davies Co, b Hotel Jackson
Koerber Hattie (wid Philip C), clk Bond Trustees, h 1532 Walnut
Koerber Philip A (Carrie A), electn, h 1808 Laura
Koester Henry, barber, r Atlantic Hotel
Koffler Abraham L, clk, b 209 Madison
Koffler Joseph (Lina), h 209 Madison

FORD ROOFING CO.
Sheet Metal Work General Roofing
326 WEST ADAMS STREET TELEPHONE 6636

Mrs. M. A. Strickland, Propr.
FOR TRANSIENT OR PERMANENT GUESTS REASONABLE RATES CAFE a la CARTE
Main and Adams Tel. Bell 2140, Auto M 3645

Lewis L. Copeland
OPTOMETRIST and OPTICIAN
113 W. DUVAL ST. Ground Floor St. James Bldg.

Koffler Mayer A, bkpr Postal Tel Co, b 209 Madison
Kohn Distilling Co (I L Steiner), 627 W Forsyth
KOHN-FURCHGOTT CO, Leopold Furchgott Pres, Fred Meyerheim Sec and Treas, Dry Goods, Carpets, Shoes and Men's Furnishings, 1 to 11 W Bay, Tel Bell Private Exchange 7000
Kohten Elizabeth, nurse St Luke's Hospital
Kohten Theresa, nurse St Luke's Hospital
Koivisto David (Olca M), carp, h 817 Dyal
Kola Harry, lineman, b J H Binkley
Kola Roy, film opr, b J H Binkley
Konters John (Rebecca), millhd, h 2915 Evergreen av
Kooker John H (Pearl), contr, h 1935 Liberty
Kooker Minerva, tchr Panama Sch, b 1935 Liberty
Kooker Samuel H (Ida M), h Kooker n e cor 18th
KOOKER T HURD (L May; Ellis, Curtis & Kooker), h 1441 Hubbard
Kooker V Roy (Gertrude), planing mill 822 Florida av, h 125 E 18th
Kooker Wm (Addie E), r 232 W 9th
Koon Frank, plumber E G Golder, b 1716 John
Koon George W (Minnie), carp 19 S Main, h same
Koon Oren E (Ollie; Koon & Nelson), r 136 E Duval
Koon Wm E (Bertha A), piano tuner 1317 Main, h same
Koon & Nelson (O E Koon, C H Nelson), soft drinks 51 W Bay and 201 W Forsyth
Koonce Claud F (Elsie), cond S A L, h 821 Lemon

W. M. McCRORY CO. General Insurance Surety Bonds
28 JULIA ST. TEL. BELL 3852

Koonce Ella G (wid F F), h 823 Lemon
Koonce Sarah J (wid John), b 1712 Silver
Koons Le Roy, slsmn, b 814 Hogan
*Koons Walter, porter, h 1091 King's rd
Koontz Margaret E, b F P Shaffer
Koontz Mary B, b F P Shaffer
Kooperman Morris (Rosa), h 217 Jefferson
Kopperend Andrew J, pilot Jax Ferry Co, h Spring Park, S J
Korey George (Joseph & Korey), r 615 Main
Kori, see also Khouri
Kori Alexis B, teller Heard Natl Bank, h 1625 Boulevard
Kori Zack (Stella), h 1311 E 12th
Korn H Richard, watchmkr Greenleaf & Crosby Co, r Y M C A
Kornahrens John L (Gensena), prop Star Bottling Wks, h 316 Julia
Koski Richard (Hilda), carp, h 908 E 11th
Kostoff John (Julia), grocer Myrtle av cor 13th, h same
Koutsourais Sakellaris, mgr Leon Augustine 517 W Forsyth
Kowkabany Moses (Mary), grocer 1264 King's rd, h same
*Kraft Claude (m), waiter, h e s Madison, 1 s of 21st
Kramer Abraham (Sarah), grocer 36 E 1st, h 1255 Hubbard
Kramer Benjamin, clk Baker & Spiwak, b 820 W Church
Kramer Charles F (Rhoda), com trav, b 217 E Monroe
Kramer Hyman, slsmn S D Kramer, b 820 W Church
Kramer Jacob (Ida), grocer 143 E Union, b 1255 Hubbard
Kramer Moses (Mollie), wood 820 W Church, h same

Harris-Cantrell Hardware Co.
COMPLETE LINE OF BUILDERS' SUPPLIES
B. P. S. PAINTS KEEN KUTTER EDGED TOOLS
508 MAIN STREET TELS: BELL 5097; AUTO. M-1097

"We make a Truck to fit your business"
"They have no superiors"
GMC TRUCKS
GARAGE and SALES CO.
Distributors of G. M. C. and V. I. M. TRUCKS
H. C. YEARGAIN, Proprietor
14 1-2 South Laura St.
Tels. Bell 6620, Auto M 1236

STINSON ELECTRIC CO. WHOLESALE AND RETAIL ELECTRIC SUPPLIES
37 W. FORSYTH STREET TELS. BELL 477 AUTO M. 3477

Furniture of the Better Grade See CHADWICK'S
ALSO RUGS AND LINOLEUMS. Agents Grand Rapids Furniture. 7-9 E. Bay St. Phone 330

Kramer Philip, tailor 910 Davis, b 820 W Church
Kramer Solomon D, tailor 806 Davis, b 820 W Church
Krantz Arthur A, electn, b 34 W State
Krantz John P (Anna S), watchmn, h 1449 Railroad av
Kraus Clarence J, sign painter 15 Clay, h 804 W Monroe
Kraus Gertrude Mrs, steno Wright Gro Co, b 1103 E 13th
Kraus Margaret Mrs, clk Sou Exp Co, b 1027 E Monroe
Kraus Mary C (wid Charles A), h 804 W Monroe
Kraus Samuel C (Margaret), photog 123 W Bay, h same
Kraus Wm A (Margaret C), contr, h 460 Riverside av
Kraus Wm A jr, sign writer, b 460 Riverside av
Krause Helena, nurse, b 33 W 3d
Krause Oscar G (Jeannette G), barber 516 Main, h 1735 Hubbard
Kreig Paul W (Beatrice), car repr, h n s King's rd, 3 w of Av G
Kreiger Freida, clk Samuel Biscow, r 828½ Davis
Krell Charles B, mach, b 318 Thomas
Krell Wm C (Emma), mach, h 318 Thomas
Krepper Otto (Margaret), clk Purity Baking Co, h 809 Lackawanna av
Kress S H & Co, E L King mgr, five and ten cent store 118 Main
Kressel John J, clk, b 2120 Perry
Kressel Richard, clothes clnr 613 W Adams, h 751 same
KRICK GEORGE W, Sporting Editor Metropolis, r flat 3, 3d fl The Columns

SEEDS E. A. MARTIN SEED CO.
BELL PHONE 4277 — 206 EAST BAY ST. — AUTO. M-2368
Garden, Field and Flower Seed, Poultry Supplies and Remedies, Hay; Grain and Feed
Incubators

Krieger August, mgr The Star and Strand Theatres, r 315 E Church
Krieger Isidor, clk, b 914 W Adams
Kriger Louis (Ethel), mgr Goodyear Raincoat Co, h 617 Hogan
Krigler Herman, plasterer, r 203½ Broad
Kroeg Marie, steno Union Furniture Co, b 1414 Spearing
Kroger Peter, inspr, h s s Toomer av, 1 w of Talleyrand av
Kroger Peter (Emma J), inspr, h s s Toomer av, 1 w of Talleyrand av
Kroier Walter (Isolene J), contr, h 1032 Park
Krongle Louis (Alice), pedler, h 826 W Duval
Kruer Alma A, b 1904 Riverside av
Kruer Fred, stage hand, h Lem Turner Park
Kruer J Henry (Freda), h 1904 Riverside av
Kruer Karl, clk R G Dun & Co, res R D No 3
*Krug Frank (m), lab, h w s MacDuff av, 2 n of Commonwealth
Kruger Florence J, music tchr, r 1830 Silver
Kruger Louis, post cards 9½ Hogan, r 435 W Church
Kuchler Julian E (Helen), mgr, h 1423 Post
Kuchler J Edgar (Annie M), h 512 Margaret
Kuhl Karl, aviator, b 320 Phelps
Kuhn Edward E (Mary), bricklyr, h e s MacDuff av, 1 s of Lackawanna av
Kuhn Erma, steno, b 1809 Ionia
Kuhn George L (Annie), watchman, h 1809 Ionia
Kuhn Leroy, lab, b 1809 Ionia
Kuhn Lloyd W, clk W R Parnell, b 1809 Ionia

Walker Distributing Co. Distributing, Sign Tacking, Window Dressing, Circular Mailing Multigraphing, Folding, Addressing Lithographing and Sniping
403 Main St. Store Room 34 E Union
Phones Bell 839, Auto M1839 & M1854

Best at Lowest Prices in—
LUMBER, LATH, SHINGLES, MOULDINGS, ETC.
MAHONEY LUMBER CO.
Yards: Acorn, near Enterprise St. Take Hogan St. Car Phone, Bell 4986

Kuhn Sarah (wid Nicholas), h 514 W Duval
Kull Delia, steno, r Y W C A
Kunsberg Albert (Frances), mgr D J Prince, h 147 Schofield
Kupfer Frank (Ida A), h s s Forbes, 4 w of Perry av
Kurapkat Eugene G, office mgr Burroughs Adding Mach Co, r Y M C A
Kurhayety Charles, car repr A C L, b 9 Douglas
Kurka Frank (Mary), h 1825 Herschell
Kurz Karl, clk D A Leon, r Y M C A
Kurz Ludwig, sec to asst genl counsel A C L R R, b 2129 Forbes
Kurzhals Hugo B (Laura), barber 215 Main, h 216 Schofield
*Kylar Daisy, b 1530 Standard av
Kyle Benjamin C (Jennie L), electrl eng, h MacDuff av nr Post
Kyle Samuel A (Cora M), sec and treas Moulton & Kyle, h 1560 Silver
*Kyler James, porter, r 623 W Church
*Kyler Laura (wid), h 611 Madison
*Kyler Wm, porter, b 1124 W Ashley
Kyse Davenport (Sarah), carp, h n s Cypress, 1 w of Nelson av

L

Laasch Albert H (Ethel), slsmn, h 1323 Calvin
Labese Charles (Mattie), restr 45 S Ocean, grocer 819 Darwin, h same
Labor Hall, 46½ W Bay
Labrecque Alfred M, carp, h 23 W 2d
Labrecque Annette, student, b 23 W 2d
Labrecque J Charles, paperhngr, b 23 W 2d
Labrecque Malina, cashr Cohen Bros, b 23 W 2d
Labrecque Marie I, bkpr Levy's, b 23 W 2d
LaBroisse Bruno, bkpr Citizens Bank, r 1335 Liberty
LaCascia Thomas P, barber, r 502½ W Forsyth
Lacey John H (Mamie), agt Met Life Ins Co, b 412 Wililams
Lachman Laura J (wid Henry), b 1637 Walnut
Lackawanna Concrete Co (Alex McQuinn), 1207 Lackawanna av
Lackawanna Grocery Co (Isadore Goldstein), 1704 Lackawanna av
Lackawanna Spring Co (A L Bennett, A W Clarke), ft of S Lee
Lackshear Wm C, eng, b J G Caddy
Laco Connie, film opr, b 407 W Bay
Laco Harry A (Pearl D), chauf, h 1115 (1213) E 10th
Laco Irene, r 407 W Bay
Laco Marie L, b 407 W Bay
La Croix Edward (Charlotte), carp, h 718 Spearing
La Croix Renie, mach Gibbs Gas Eng Co, b 718 Spearing
Lacy Dora E, b 122 E 6th
Lacy Francis P, clk A C L, b 122 E 6th
Lacy Peter D (Dora), eng G S & F, h 122 E 6th
*Lacy Rena (wid), h East nr S A L Ry
Ladd Merrill A (Ruby), sls mgr Fla Electric Co, h 1207 Walnut
*Ladson Anna, lndrs, h n s 24th, 8 e of Bridier
*Ladson Elizabeth (wid), lndrs, b 1723 Davis
*Ladson James, bootblk, b 1029 W Beaver
*Ladson Joseph (m), lab, h 1633 Louisiana
La Due Wm B (Evelyn), major corps U S Engrs, b 331 W Church
Lafferty Wm J (Georgiana C), traffic mgr Sou Traffic Bureau, h 2153 Hubbard
La Flemme Emma (wid Pierre H), b 316 W 5th

JAX. CONCRETE CO.
SIDEWALKS, CONCRETE BLOCKS, Etc.
530 Riverside Ave.
F. C. HEDRICK, Mgr.
Bell Tel. 678
Auto R1353

W. Mulford Marsh ARCHITECT
338 St. James Bldg. Phone, Auto M-3345

JAMES N. COONS
Plumbing, Heating, Roofing
22 OCEAN ST. PHONE, BELL 2279
LET COONS DO IT

Lafon Francis L, bkpr Strickland & Shields, r Y M C A
La Fraze Charles D (Nina), tel opr S A L, h Flagler Hotel
Lahniers Edward D (Ethel), h 830 W Church
Lahniers Lavern, b 830 W Church
Lahti Charles (Hami), boat bldr E S Thibault, h 2222 Fisher
Laidlaw Chauncey D, clk, b 1224 Miller av
Laidlaw George M, clk F E C, b 1224 Miller av
Laidlow Olive, tchr Riverside School, b 1224 Miller av
Laine Helmi, b 2221 Evergreen av
Laine Sidney (Annie), cabtmkr, h 2221 Evergreen av
Laird Robert E, painter, b 1232 Ionia
Laird Robert F (Harriett E), painter, h 1232 Ionia
Laister Jessie, clk McCrory's, b 1114 E 17th
Laister Percival (Gwendolyn), contr, h 1114 E 17th
Laitinen Kate, dom 310 E 7th
Lake Child H (Josie M), clk, h 112 E 6th
LAKE COUNTY MANUFACTURING CO, Joe M McCormick Pres, J Will McCormick Vice-Pres, H C Hannah Sec, E P McCollum Treas, Lumber and Building Material 612 Heard Bank Bldg, Tel Bell 5542, Warehouse Section D, Union Terminal, Tel Bell 5543
*Lake Helen (wid), nurse, h 513 Washington
*Lake John, lab, b 1660 Evergreen av
*Lake John H, lab, r 337½ W State
Lake Sim W, eng Morgan Lumber Co, b P H Latimer
Lakeside Park, on Ortega car line

SAMUEL C. TAYLOR
14 OCEAN ST.
PHONES: Bell 1773, Auto M 1773
THE RENTING AGENT
INSURANCE
REAL ESTATE and LOANS

Lakin Kate S, nurse, b 809 (806) Dellwood
*Lamar Arthur (m), lab, h 1325 W Monroe
*Lamar Bessie, lndrs, h 816 Washington
*Lamar Edward (m), porter, r 1029 Davis
Lamar Frank L (Marie), opr W U Tel Co, h 46 E 9th
*Lamar Fred, lab, b 1219 Corning
*Lamar Ida (wid), lndrs, h 1326 Grant
Lamar Ione H (wid O C G), b 426 E Duval
*Lamar Isom (m), lab, h 1523 W Church
Lamar John B, clk Haile's Pharmacy, b 134 E Ashley
*Lamar Lilus (m), lab, h 68 Stonewall
Lamar Lynn L, clk A L McDaniel & Co, b 134 E Ashley
*Lamar Richard, porter, b 816 Washington
*Lamar Richard (m), tinner, h 2223 Mars av
Lamar Thomas B, lumber grader, b 5 W 10th
*Lamb Daniel, cook, h 1106 W Church
Lamb Daniel H (Mary), car inspr, h 854 (703) Palm
Lamb Ernest M, clk Withers Drug Store, b 334 W 11th
Lamb Frances L (wid L W), b 334 W 11th
Lamb Hugh R, clk D J Conroy Co, b 618 W Duval
Lamb Isaac E (Alice), cond S A L, r 765 Charles
Lamb J Nissen, clk Charles Marvin Co, b 334 W 11th
*Lamb Lonnie, porter, b 26 E State
Lamb Luther T (Elizabeth), h Whitaker, Panama
*Lamb Nettie, lndrs, h 1824 Rose
*Lamb Rebecca, lndrs, h 26 E State

GLASS FRENCH MIRROR PLATE GLASS CO. MIRRORS
WHOLESALE and RETAIL
535-537 E. BAY ST. TELS BELL 1572, AUTO M 1572

E. G. GOLDER
Successor to COONS & GOLDER
PLUMBING HEATING FIRE ESCAPES RE-TINNING COPPERS
16 E. Adams
Both Phones

PHONE 388 327 LAURA STREET, OPPOSITE HEMMING PARK
SABUT TIRE & SUPPLY CO.
TIRES SUPPLIES VULCANIZING

Lamb Wm B (Lena), supt, h 11 W 20th
Lamb Wm C (Floride), slsmn, h 424 Barrs
Lambert David, rigger, b 7 Lafayette
Lambert John, waiter, r 522 W Adams
Lambert Joseph F, barber, h 115 W 2d
*Lambert Mack (m), millhd, h Cummer av, Panama
Lambert Petrol, waiter, r 522 W Adams
*Lambert Samuel (m), fireman, h Milldale
Lambert Sue A Mrs, steno Sou Ry, r 228 E Duval
Lamberth Edward F, horse trainer, r 110 Myrtle av, S J
LAMBERTON ALVA E (Emegene), Business Mgr The Florida Metropolis, 9-11 E Forsyth, h 340 E 7th
Lamble Henry V (Corinne), shooting gallery 1003 W Bay, h 727 Cedar
*Lambright Henry, lab, b 121 E State
*Lambright Robert H (m), tailor, h 1216 Jefferson
La Mee Alice, steno, b 821 E Monroe
La Mee Clyde D, office mgr Stinson Electric Co, b 1729 Pearl
La Mee Frank L (Marion S; Walton Seed Co), h R D 5, S J
La Mee Frank W (America), asst supt Jax Forwarding Co, h 821 E Monroe
La Mee George A, clk Walton Seed Co, b 1023 E Duval
La Mee Herbert C, clk Atl Natl Bank, b 1729 Pearl
La Mee James E (Miriam), clk Burroughs & McMeekin, h 1022 E Church
La Mee James I (Susan F), eng Bisbee bldg, h 1023 E Duval
La Mee Mary E, corsetiere, b 1023 E Duval
La Mee Wm J (Bessie), pilot, b 821 E Monroe
La Mee Wm S (Edna), eng, h 1729 Pearl
La Mee Wm S jr (Florence), clk United Cigar Stores, b 1729 Pearl
Lamm Arthur T, bkpr, r 224 Spearing
Lammons Wm T, clk R M S, b 216 Riverside av
Lamon, see also Leman
Lamon Joseph H (Daisy), slsmn Towers Hdw Co, h 1715 Hubbard
La Mon W Harry (Frances), mate Beach & Miller Line, h 1531 Ionia
Lampkin Adelaide V (wid George), h 245 W 6th
*Lampkin Joseph (m), lab, h 1307 W Union
*Lampkin Lee, waiter, b 117 W State
*Lampkin Lena (wid), smstrs, h 1134 Screven
Lampkin Louis H (Laura), carp, h Barbara av, Panama
Lampru John, waiter, r 522 W Adams
Lampru Peter D (Luella), restr 205 and 329 W Bay, h 205 same
Lampru Petros, waiter, r 522 W Adams
Lamson Corrie D (wid Herbert), h 439 E Monroe
Lamson Herbert, law student, b 439 E Monroe
Lanahan John J, clk M & M T Co, r 916 E Duval
Lancaster Alfred E, cond J T Co, b 216 Riverside av
*Lancaster Claire H, porter, r 413 Lee
*Lancaster Essie, steno, b 1042 W Duval
*Lancaster Frances (wid), nurse, h Plant nr Louisiana av
*Lancaster Frank W Rev (m), pres Natl Merc Realty & Imp Co, h 1042 W Duval
*Lancaster Joseph H (m), carrier P O, h 409 E Ashley
Lancaster Joseph P, mtrmn, h 216 Riverside av
Lancaster Viola (wid Wm G), b 2225 Boulevard

PORTAGE TIRES
Guaranteed 5,000 Miles Phones Bell 4373, Auto M 2817
ACCESSORIES
VULCANIZING
SERVICE CARS
68% GASOLINE
GEO. M. ADAMS
Portage Tire Co.
CHAS. M. SHINE
10 E. DUVAL STREET

C. H. HOUGHTON GEO. M. PRICE
Jacksonville Plumbing Supply Co.
PLUMBING, ROOFING, Steam and Gas Fitting
C. H. HOUGHTON, Licensed Plumber
15 Julia St. Phones Bell 569, Auto M 8118

DUVAL IRON WORKS
Oscar Rubin C. J. Eppert
Machinist, Blacksmith & Boiler Works
Bell Phone 4491 126 W. Bay
OXY-ACETYLENE WELDING AND CUTTING

TILE and MARBLE WORKS
A. J. CESERY, Office and Factory, Foot of E. Bay St. Phone 1250

*Lancaster Walter O (m), porter, h 293 W Orange
Lancaster Wm G, corp police, h 1230 E 10th
Lance James E, pdlr, h 1621 Standard av
Land Dixie, clk Hess & Slager, b 325 Main
Land Edmund (Mary A), mgr, h 123 Bayard pl
Land Edmund jr, b 123 Bayard pl
*Land Elmore, lab, b 702 Van Buren
Land Homer D (Ocie), mgr L C Smith & Bros Typewriter Co, h 34 W 8th
Land John T, civ eng Port Commrs, r Y M C A
Land Lucille, clk Cohen Bros, r 1614 Liberty
LAND MORTGAGE BANK OF FLORIDA, Wm Moore Angas Atty, Real Estate, 315 W Forsyth, Tel Bell 49
Land Sarah Mrs, r 1614 Liberty
Land Vessie B, bkpr Hess & Slager, b 325 Main
Lander Malcolm M (Rosa D), clk R M S, h 216 W 6th
*Landers Arthur, porter, r 752-A W Church
Landers Clayborne O (Hazel H), opr W U T Co, h 908 E 10th
Landers Clifford E (Ethel), opr W U T Co, h 904 E 10th
*Landers Earl, cook, r 752-A W Church
Landers Mary, opr W U T Co, b 916 E 10th
Landiss Wm Rev (Helen), pastor New Springfield M E Church, h 310 E 19th
Landon Julie E, tchr, b Mrs Mary Landon, S J
Landon Mary (wid John), h w s Julia av 1 s of Landon, S J
Landrum Ernest L (Lillie N), v-pres and mgr Hutchinson Shoe Co, h 1143 Oak
Lane Annie M (wid James F), h 945 Riverside av
Lane Arthur, spl agt Hartford Fire Ins Co, h 700 Laura
*Lane Bud, plstr, b 335 Eagle
*Lane Charles (m), lab, h 737 Minnie
Lane Edward M, b 324 W Union
Lane Edward P (Elizabeth), gardener, h e s Davis 1 n of Jones
Lane Edward W (Anna T), pres Atlantic Natl Bank, h 833 Riverside av
Lane Ella G Mrs, h 37 W Adams
Lane Ernest E, auto pntr, b E P Lane
Lane E Maxine Mrs, r 518 Laura
*Lane Frank, lab, r 581 Dewdrop al
*Lane George W (m), lab, h 906 Minnie
*Lane Henry (m), clk, h 1136 W Ashley
*Lane Henry C, waiter, r 1706 Lee
Lane Howard, cond Pullman Co, b 1448 W Adams
Lane Jesse M (Mallie), barber A M Lewis, h 1802 E Duval
Lane John, student, b 639 Smith
Lane John J (Jean), cashr A C L, h 1831 Silver
Lane Mary (wid J M), dressmkr, h 1610 (1010) Rosselle
*Lane Noah (m), mach, h rr 728 Missouri
Lane Percy L (Pauline), boxmkr, h 413 E 51st, Panama
*Lane Robert, lab, b 2226 Mars av
*Lane Stephen, lab, h Morgan's qtrs
Lane Wm M (Mary), wtchmn, h 449 Magnolia
Laney Albert H (Beulah), bkpr Delcher Bros, h 425 E 2d
*Laney Wm Rev, pastor Mt Moriah Bap Ch, r 800 Eagle
Lang Acton E (Dorothy), dist mgr W U Tel Co, r 140 E Duval
Lang Bessie, tchr Riverside Sch, b 32 W Duval
Lang Charlotte A (wid Richard), b 439 E Adams
Lang Frederick T (Elizabeth), h 34 E 4th

Florida Trunk Mfg. Co.
Fancy Leather Goods
115 WEST BAY ST.
Both Phones 1005

LUMBER Mahoney Lumber Co.
SERVICE, QUALITY. GET OUR PRICES
YARDS: ACORN, NEAR ENTERPRISE ST.
Take Hogan Street Car. Phone, Bell 4986

*Lang George (m), driver, h 714 W Beaver
*Lang George, lab, b 830 Van Buren
Lang Harold N (Mabel), electn, h 411 W 7th
*Lang Henry, billiards Talleyrand av s of Ostrich Farm, h same
Lang Isaac G, clk Livingston, Yonge Co, b 9 E 5th
*Lang James, porter, b 1327 Florida av
*Lang Lee (m), caddie, h 1145 Hickory
Lang Lena, clk, r 728 W Monroe
Lang M Cornelia, cashr C D Kenny Co, b 34 E 4th
Lang Nathaniel H (Susie), millwright, h Lawton av, Panama
*Lang Sylvester, presser, b 1327 Florida av
Langdon Marion E, steno Chase & Co, b 2023 Hubbard
Langhorne Anderson A (Anna C), mgr Aragon Hotel, h same
*Langley John, brkmn, r 928 Dennis
Langlois Joseph E (Mary B), auto repr, h 336 E 6th
Langston Charles E (Clara), shop supt S A L, h 1907 Sunnyside
Langston Charles E jr, electn, b 1907 Sunnyside
Langston Clarence O (Mary E), plumber 1416 Florida av, h same
Langston Edward A (Ella), clk Jax Ferry Co, h 139 Home, S J
Langston Frederick J, steno Reliance Life, b 215 Lackawanna av
Langston James A (Katie), foremn S A L, h 215 Lackawanna av
Langston Julian P, clk Armour & Co, b 215 Lackawanna av
Langston T Edward, student, b 139 Home, S J
Lanier Apartments, 349 E 3d
Lanier Belton W, clk Heard Natl Bank, b 237 E Ashley
*Lanier Bessie (wid), cook, h 1509 Stewart av
Lanier Clinton Y, boxmkr, b Cummer's Hotel
Lanier Edith L, steno, b 237 E Ashley
Lanier Gibson S (Mollie), lumber inspr, h 1645 Grant
*Lanier Isaac, butler, r 6 S King
Lanier James C (Annie L), probation officer Juvenile Court, h 1617 Herschell
Lanier Jefferson D (Jacksonville Dental Parlors), mgr Atlantic Dental Parlors, r 509 W Bay
Lanier Lula H (wid James C), h 237 E Ashley
Lanier Marion S (Louise), steno Gress Mfg Co, h 739 E Ashley
*Lanier Mary, dom, h 813 Griffin av
*Lanier Mattie, cook 6 S King
Lanier Paul J (Fay), steward St Charles Social Club, h 440 W Duval
*Lanier Robert, porter, b 1509 Stewart av
Lanier Sales Agency, W B Lanier mgr, 1308 Heard Natl Bank bldg
*Lanier Sallie (wid), lndrs, h 535 Elm
*Lanier Samuel, lab, b 821 Jessie
Lanier Sidney, slsmn Cheek-Neal Coffee Co, b 237 E Ashley
Lanier Uretta E (wid Moses A), h 1621 Liberty
Lanier Virgil H, sales mgr Live Oak Limestone Co, b 237 E Ashley
*Lanier Wm, porter, b 535 Elm
Lanier Wm B, mgr Lanier Sales Agency, b 237 E Ashley
Lanier Wm E, bkpr Standard Furn Co, r Y M C A
Lankford Howell P (Anna), clk Union Depot, b Virginia Hotel
*Lankford John A (m), achitect, h 1863 Pearce
Lankford Morris C, lab, b 1132 E Duval
Lannon Thomas H (Ida), v-pres Frank E Wood Co, h 1816 Pearl
Lansdell Wm E, clk Standard Oil Co, r Forsyth apts
Lantrum Vasco C (Eva V), cond A C L, h 403 W 9th

GIBBS GAS ENGINE CO., of Fla.
ENGINEERS AND MACHINISTS
MODERN SHOPS
26 S. MAIN ST.
Tels., Bell 5011
Auto M. 1497

PURITY ICE CREAM & DAIRY CO.
Pure Milk and Cream
THE VELVET KIND ICE CREAM
Reg. U. S. Pat. Office
Both Phones

SIGNS OF ALL KINDS MOTT, JR. BLTN. SYSTEM OUTDOOR ADVERTISERS 31 W. Forsyth St.

B. E. Hardee Company "We Will Bond You" We Write All Forms PHONE 577 ROOMS 314-15-16 DUVAL BLDG.

Lantz Laura, furn rms, h 153 Phelps
Lanzoni Leo (Adella), clk, h 127 W Union
Lapedes Samuel, mgr Fla Dept Store, b 17 E Duval
Lapham Walter I (Gertrude), clk Wiesenfeld Whse Co, h 2135 Boulevard
LaPitz Charles W (Edna), state agt Sou States Life Ins Co, h 1226 May
Lappin Martha Mrs, h 2241 Main
La Prade Clara (wid Edward P), b 1623 Pearl
Laque Henry, foremn, r W A Brothers
Laque Lloyd, inspr, r W A Brothers
Laramore Robert E (Vivian Y), com trav Libby, McNeill & Libby, h 21 E 7th
Larcom Livingston O (Bernice), inspr S A L, h 320 MacDuff av
Lardlaw George (Isabella), tel opr, h 1224 Miller av
Lardlaw George M, clk, b 1224 Miller av
*Larey Edward, lab, h Morgan's qtrs
Larimore Bruce L (Mary), meat inspr, h 1617 Ionia
Larimore Philip L, clk F P Brooks, b 1617 Ionia
*Lark John L (m), waiter, h 808 Cedar
*Larkin Moses, drayman, b 1523 Cemetery
*Larkin Moses jr, lab, b 1523 Cemetery
*Larkin Wesley (m), lab, h 1009 Griffin av
*Larkin Wm (m), electn, h 520 Phelps
*Larkins Florence (wid), lndrs, h 1115 E Beaver
*Larkins Homer (m), lab, h 201 Oak
*Larkins James H (m), carp, h 744 Minnie
*Larkins Wm (m), lab, h 420 (520) Phelps
Larmoyeux Julia A, osteopath 309 St James bldg, r 25 W 4th
Larmoyeux Pierre J D (Edwina), slsmn McMillan Realty Co, h 2238 Liberty
La Rosa Antonia (Rosa), shoemakr 1506 E Church, h same
*La Rosa Thomas (m), cigarmkr, h 414 Lee
*La Rose Theodore (m), waiter, h 1923 Center
*Larry Wm, lab, h 531 Lee
Larsen Carl, pntr, b A R Van Brunt
Larsen Charles (Faye L), electn Cons Eng Co, b 612 Cedar
Larsen Charles (Clementine), pntr, h Hendricks av nr Pine, S J
Larsen Emil V E, real est 207 Bisbee bldg, h n s Elm 1 w of MacDuff av
Larsen Martha, b Mrs Minna Larsen
Larsen Minna (wid Charles H), h n s Elm 1 w of MacDuff av
Larsen O F, lino opr Metropolis, b 201 E Adams
Larsen Robert M, sign pntr Hendricks av nr Pine, S J
Larsen Wm (Mildred), dredger, h Whitaker, Panama
Larson August, produce 61 S Ocean, res Eulalia, Fla
Larson Bertha E, clk Jackson-Hoyt Co, b 311 E 1st
Larson Clarence, pntr St Luke's Hospital
Larson Francis P (Frances), clk Clyde Line, h 202 Talleyrand av
LARZELERE LINFORD J (Elizabeth), Genl Mgr Farquhar Machinery Co, h 117 Mallory, Tel Bell 3878-J
Laseter James R (Dixie), pntr, h 749 Lackawanna av
Lash Percy H (Bessie F), chf clk M & M T Co, r 324 E Adams
*Lasier Jacob (m), lab, h 533 Park
*Lasine Henry, steward Hotel Windle
Lasris Morris (Flora), dry goods 305 Broad, h 744 W Monroe
Lasserre Charles H (Nellie), foremn, h 715 Charles
Lasserre Edward E (Alice), contr, h 715 Charles

Certified Public Accountant | **John A. Hall**
Audits, Accounting Systems, Examinations
416 Heard Bank Bldg. Bell Phone 3836

Lasserre Thomas N, clk A C L, r Y M C A
Lasseter Burton G (Bertha), pres and genl mgr United Gro Co, h 438 E Monroe
Lasseter James A (Irby S), v-pres The W B Johnson Co, h 113 Phelps
Lasseter Kenneth, student, b 113 Phelps
Lasseter Marie, b 438 E Monroe
Lassiter Anstie A (Daisy), r 726 W Adams
*Laster Wm, lab, r 1146 Spearing
*Latham Blanche, dressmkr, h 1015 Julia
Latham Lottie V, clk Cohen Bros, b 107 Florida av
Latham Mary A Mrs, h 1414 Ionia
Latham Milton Z (Carrie), meter repr Jax Gas Co, h 107 Florida av
Lathrop Edward (Mary), carp, h 631 Myrtle av
*Latimer Adolphus (m), lab, h 1093 King's rd
*Latimer Cordoza (m), driver, h 532 Oak
*Latimer James (m), lab, h 532 Oak
Latimer John F (Julia C), steamboat capt, b 128 Hendricks av, S J
*Latimer London, janitor, h n s 25th 2 w of Davis
Latimer Philip H (Louise), mgr Morgan Lbr Co, h n s Lake Shore blvd e of A C L Ry
Latimer Robert H, student, b 415 E 6th
Latimer Robert H jr (Edna; Latimer & Griffin), h 16 E 1st
Latimer Roberta M, b 415 E 6th

J. P. Campbell | **IRRIGATION**
Main Office, Factory and Warehouse, Union Terminal Building. Branch Office and Display Room 111 W. Duval. | Sprinklers and Supplies

*Latimer Samuel J (m), carp, h 1909 D
*Latimer Wm, lab, b 532 Oak
LATIMER WM E (Hollister, Latimer & Co), r Hotel Burbridge
Latimer & Griffin (R H Latimer jr, C M Griffin), mgrs Double Tread Auto Tire Co, 911 Hogan
*Latimore Annie (wid), cook, h 309 Price
*Latson Edward W (m), brklyr, h 1437 E 12th
*Latson John, lab, b 1437 E 12th
*Latson Wm (m), lab, h 930 Josephine la
*Lattimore Ezekiel, porter D F & C P Long
*Lattimore Idol (m), lab, h Illinois cor 21st
*Lattimore Wm (m), lab, h n s 22d 3 e of Buckman
Lau Mabel, b 340 W Church
Lau Nicholas (Mattie), real est, h 340 W Church
Laubach Harvey L (Amy), plumber, h 317 Catherine
Lauck Leon N (Belle), electn, h 742 Dellwood
Lauder Hugh (Harriet), h w s Edgewood av 3 n of 17th, Murray Hill
Lauderbach David R (Bettie B), pres Empire Scale & Fixture Co, h 310 E 7th
Lauderdale Apartments, Market n e cor 2d
Laughinghouse Jesse, packer, b R H Frampton
Laughlin Charlotte E (wid C J), h 3150 St John's av
Laughlin Mary B, nurse, b 1617 Liberty
Laughlin Mollie Mrs, smstrs Cohen Bros, b 623 Stockton
Laughlin Walter (Lizzie), jeweler 1509 E Duval, h same

HUTCHINSON AUDIT CO.
352-354 St. James Bldg.
Phone, Auto M 1959
Auditors and Accountants

CUMMER LUMBER COMPANY
Manufacturers of Rough and Dressed YELLOW PINE LUMBER and TIMBER. ALSO VEGETABLE CRATES OF ALL DESCRIPTIONS

Marcus Conant Co. FUNERAL DIRECTORS AND EMBALMERS
Auto Ambulance Service. 220 E. Monroe St. Tels. 11 and 2240

Laughron Frank, asst foremn A C L
Launt Melson F (Marie), eng, h 1203 W Adams
*Laura Street Presbyterian Church, 824 Laura
*Laurens Robert (m), lab, h 1535 Evergreen av
*Laurie Alice (wid), cook, b 623 W Church
*Laurie Bessie, maid, r 1523 Louisiana
*Laurie George (m), driver, h 1616 (1727) Cemetery
*Laurie Penelope D (wid), lndrs, h 1645 Lee
*Laurie Sameul (m), mach, b 328 Cleveland
*Laurie Wm (m), driver, h 1239 W Monroe
Lauterbach Nathan (Rose), men's furngs 125 W Bay, h 1646 Silver
Lauther Anna (wid John), h 22 W Church
Lauther Edgar, clk J G Christopher Co, b 22 W Church
Lavaron Claude E (Fla Tire & Rubber Co), b 1539 Liberty
*Lavatt Wm (m), lab, h 1057 Cemetery av
LaVene Armond E, foremn, b 1645 Main
LaVene Audrey E, eng, h 1645 Main
Lavene Daniel (Belle), dry goods, h 918 W Duval
LaVene L H, printer, h Riverview
LaVene Nellie (wid E A), b 1645 Main
*Lavette Emma, cook, b 1058 Ionia
*Lavette Samuel (m), lab, h 1102 Ionia
*Lavette Ward (m), lab, h 1056 Ionia
*Lavette Wm A, barber, b 1056 Ionia
LaViere James C (Hesse C), steno, h 418 Market

The Letter Shop
12 U. S. TRUST & SAV. BANK BLDG.
BOTH PHONES 1626
MULTIGRAPH LETTERS
In Any Quantity Stenographers Furnished on Call Typewriting and Copying Work Prepared by Competent Operators

La Villa Grammar School, Stuart n e cor Duval
La Villa Kindergarten, 516 Clara ter
La Villa Park, Church cor Clara ter
*La Villa School, Ward s e cor Stuart
*LaVon Lizzie, lndrs, h 1901 Illinois
Law Edna, h 111 Davis
Law Exchange Building, 232 E Forsyth
Law Harold C, clk Merrill, Stevens Co, r 318 Newnan
*Law Jacob (m), lab, h 1759 Evergreen av
Law James J, flagmn A C L, b 310 Washington
Law Library, 411 Law Exchange bldg
Law Minnie P (wid Wm), h 429 W Beaver
Law Percival E, clk J R Tysen, b 2029 Main
Law Rosa H, b 1307 Main
*Law Rosalie (wid), cook, h 1508 Pelican
*Law Talbert (m), janitor, h 576 Spruce
Lawhead George W, bkpr Internatl Harvester Co, b 521 E Forsyth
*Lawhorne Eugene L (m), horseshoer 910 W Union, h Davis n w cor Jones
*Lawhorne Major (m), chauf, h w s Johnson 5 n of 12th
*Lawhorne Richard (m), packer, h w s Johnson 4 n of 12th
*Lawhorne Robert (m), hackman, h w s Johnson 3 n of 12th
Lawless Barbara F, b 1530 Park
Lawless Emmie L, b 802 E Duval
Lawless Isabelle (wid Lewis W), h 802 E Duval

ELLIS, CURTIS & KOOKER
Civil Engineers and Surveyors
Drainage and Highway Sewerage and Railroad Blue Prints
Rooms 211 to 215 Florida Fire & Casualty Bldg. Phone 948

Planco Printery
23 EAST BAY STREET

MAHONEY LUMBER CO.
WE WILL SAVE YOU MONEY
Yards: Acorn, near Enterprise St. Take Hogan St. Car Phone, Bell 4986

Lawrence Allen T, clk R M S, r 117 E Ashley
*Lawrence Charles (m), lab, r 1130½ Jessie
*Lawrence Daniel (m), lab, h 514 Missouri
Lawrence Edward, actor, h 111 E 8th
*Lawrence Edward (m), lab, h 807 Griffin av
*Lawrence Edward (m), lab, h n s 17th 4 e of Davis
*Lawrence Ephraim, firemn, b 1098 Louisiana
*Lawrence Harry, lab, r 870 Caroline
*Lawrence Henry (m), porter, h 417 Jackson
Lawrence James J, clk F C Calkins & Co, r 347 W Ashley
*Lawrence Jane, cook, h rr 1554 Hubbard
*Lawrence John (m), waiter, h 546 W Orange
*Lawrence Jonas, cook 233 W Duval
*Lawrence Judson C, tchr, b 721 W Union
*Lawrence Louise (wid), h 1047-A W Ashley
*Lawrence Maggie (wid), cook, h 499 Bismarck pl
Lawrence Mary (wid Edward), b 111 E 8th
Lawrence Mary D (wid John), housekpr Mason Hotel, b same
*Lawrence Mary L, cook, r 812 Nadia
*Lawrence Perry (m), carp, h 322 Pleasant
*Lawrence Robert (m), porter, h 1206 W Ellis
*Lawrence Tiney, lndrs, h 1901 Lee
*Laws Daniel (m), carp, b 1332 W Duval
Lawser Frederick W (Martha), clk Sou Exp Co, h 827 W Adams
*Lawson Davis, lab, b 1246 (1281) King's rd
*Lawson Frederick (m), tailor, h 423 W Union

INDEPENDENT LAUNDRY CO., Inc. | We are Independent of the Laundry Trust. 1060-1062 Washington St. | PHONES Bell 7200 Auto. M 2932

*Lawson Julian (m), pntr, h 1705 Davis
*Lawson Mary (wid), lndrs, h 1246 (1281) King's rd
*Lawson N Vernice, butler 1202 Riverside av
*Lawson Nathan, driver, b 1979 Grant
*Lawson Ophelia, cook, h 516 Park
*Lawson Robert E (m), lab, h 915 (1134) 4th av
*Lawson Thomas, porter, b 532 W Union
*Lawson Warren (m), lab, b 1246 (1281) King's rd
*Lawson Wm (m), lab, h 918 W Beaver
*Lawton Paul (m), lab, h 933 Jefferson la
Lawton Wm H (Eula), slsmn Loose-Wiles Biscuit Co, h 1106 Talleyrand av
Lay Grace, b 742 Dellwood
Lay Richard D (Mary; Lay-Wyatt Produce Co), h 1111 E 15th
Lay Seth H, b 1650 Post
Lay-Wyatt Produce Co (R D Lay, J W Wyatt), 708 Main
Layton C E, inspr Commodore's Point Terminal Co, r 216 Parker
Lazaron Isabel, music tchr, b 1211 Market
Lazarus Wm (Fannie), clk W M Rosenberg, h 432½ Riverside av
Lazenby Sadie F (wid Marshall), steno Pen Casualty Co, b 1027 E Monroe
*Lazier Jacob, lab Fla Mach Wks
Laznicka Frank (Mary), police, h 324-B E 3d
Lazor Samuel (Ida), reprmn Duval Shoe Factory, r 805 W Duval
Lea Augustus T (Lena), collr Standard Furn Co, h 1743 Walnut

Jones Lumber Co.
"Quality and Service"

LIVINGSTON, YONGE CO.
ELECTRIC LIGHTING FIXTURES AND LAMPS
18-20 EAST ADAMS ST. PHONES: Bell 2988, Auto M-2988

GRAY ROOF PAINT CO. 318 Heard Bldg. Phones Bell 7335 Auto M. 1848
ROOF PAINT CONTRACTORS and ROOFING EXPERTS

Lea Edward F, ship clk Standard Furn Co, b 1743 Walnut
Lea Elizabeth R, slsldy Furchgott's, b 316 E Monroe
Lea Hollis C, slsmn Cohen Bros, b 1325 Liberty
*Lea Laura, nurse Brewster Hospital, r same
Lea W Orrin, ins agt, b 1743 Walnut
Leach Cecil (Helen), auto repr Claude Nolan, h 6 E 21st
Leach Charles A (Rena A), cigars 322 Main, h 140 Schofield
Leach Charles A jr (Nellie), mgr Duval Theatre, r 221 Main
Leach Charles H (Mamie), storekpr F E C, h 102 Myrtle av, S J
Leach Della (wid John), h 626 Main
Leach Georgia Mrs, boarding 115 W Adams, h same
Leach Jane C (wid Thomas H), r 802 E Duval
Leach Leslie, pntr, b 756 W Monroe
Leach Lewis S, clk Heard Natl Bank, r 802 E Duval
Leach Samuel W (Eva H), sewing machines 419 W Forsyth, h 318 W 8th
Leadbetter Nathan A, auto repr, b 309 E 3d
League J Frank (Elcora), mach, h 825 E Beaver
Leahy Mary Mrs, b 2129 Park
Leak Joseph T (Grace W), printer Harris Prtg Co, h 19 E Dora
*Leake Charles (m), lab, h 712 W Beaver
Leake Edward, eng A C L, b Model Hotel
Leake Manuel, pressfdr Hall Bros, b Wm J Leake, S J
Leake Wesley D (Mabel), gardener, b 55 E 19th
Leake Wm B (Mary H), h 41 E Ashley
Leake Wm J, foremn, h King's rd s of Atlantic blvd, S J

GEO. E. BROWN. Pres. B. K. HALL, Sec.
BROWN REALTY CO.
"The Home Builders"
403 St. James Bldg. Both Phones 1925
REAL ESTATE
FIRE INSURANCE
INVESTMENTS

Leake W Harry, student, b 41 E Ashley
Leaker Wm H (Catherine), mgr Great A & P Tea Co, h 231 E 8th
Leamon, see Lamon and Lemon
*Leapheart Clarence, driver, b 1602 Evergreen av
*Leapheart George H (m), stonectr, h 1602 Evergreen av
*Leapheart Henry A, stonectr, b 1602 Evergreen av
*Leapheart Horace R, stonectr, b 1602 Evergreen av
Learned George B (Carrie), clk R M S, h St John's Park
Learned Helen M, student, b St John's Park
Learoyd John S jr, bkpr Jax Trac Co, b 220 Riverside av
Leavitt Carl R (Allie B), clk F E C, h 505 King's rd, S J
Leavitt Ethel, b 505 King's rd, S J
Leavitt Frank H, real est, h 505 King's rd, S J
LeBaron Ernest T (Sadie), bkpr Tyler Gro Co, h 522 Davis av, S J
LeBaron Philomena (wid John F), h 1528 Liberty
Leben August E (Grace), mech dentist, h 353 E Forsyth
Leberman Isaac, driver, r 918 W Duval
LeBourveau A Estate of, 120 W Bay
*Lecount Christopher, lab, b John Lecount
*Lecount Jesse, lab, h Talleyrand av s of Ostrich Farm
*Lecount John (m), lab, h Talleyrand av n of Sou Ry
*Lecount Willis, millwkr, h Talleyrand av s of Ostrich Farm
*Ledbetter Andrew, lab, b 2064 Pearce av
*Ledbetter Ella (wid), h 1310 Enterprise

Chas. W. Kinne
Real Estate, Fire Insurance
Loans Negotiated, Rents Collected
1010-1012 Atlantic Nat'l Bank Bldg.
PHONE 506

E. G. GOLDER
Successor to COONS & GOLDER
PLUMBING HEATING FIRE ESCAPES RE-TINNING COPPERS
16 E. Adams
Both Phones

PLUMBING HEATING R. L. Slauter
131 E. FORSYTH ST.
Phones 2773 Res. 5217

*Ledbetter Grover C (m), porter, h 911 Julia
*Ledbetter Mollie, lndrs, h 1305 Enterprise
Ledbetter Selman A (Laura), slsmn Cable Piano Co, h 1962 Post
Lederer Trust Co, R C Rorabeck sec, 510 Atl Natl Bank bldg
Ledlow G C, cond Pullman Co, b 1002½ W Duval
Le Dock Arthur H, b 1106 Laura
Le Dock Augusta (wid Frederick W), h 1106 Laura
Le Dock Burkhardt C, mach T Murphy Iron Wks, b 1106 Laura
Le Dock Clara, b 1106 Laura
Le Dock Theodore T (Estelle), cigarmkr, b 1106 Laura
Le Dock Waldemar N, mach Municipal Power Plant, b Lenox Hotel
LeDoux Wilfred L, tailor, r 1532 Main
*Lee Andrew (m), lab, h 1224 W Union
*Lee Anna, lndrs, b 867 Caroline
*Lee Ashley, waiter, b 1118 W Monroe
Lee Benjamin, student, b 1357 Riverside av
*Lee Benjamin, lab, r 1011 Lorne
*Lee Benjamin, driver, b 516 W Union
*Lee Burton (m), pntr, h 1512½ Davis
*Lee Caroline, dressmkr, h 1443 E 12th
Lee Charley, lndry 806 W Adams, h same
Lee Charlie (Chung's Laundry), h 135 Clay
Lee Charlie, lndry 757 W Ashley, h same

JAMES & PAXON
FIRE and MARINE INSURANCE
General Insurance and Surety Bonds
Mutual Life Bldg. Phones: Bell 874, Auto M-2476

BAKER & HOLMES CO.
Wholesale Grocers and All Kinds Building Material
Phones Bell 75 and 664, Automatic M-2378 Viaduct Street

*Lee Charles (m), lab, h 1209 Franklin
Lee Charles F (Iris), foremn A C L, h 459 May
*Lee Charles H (m), lab, h 1245 E 8th
Lee Charles R, clk Sou Exp Co, b 32 E Church
*Lee Cornelius N (m), real est 1606 Myrtle av, h same
*Lee Daniel, lab, b 419 Washington
*Lee Duncan, lab, r 1209 Franklin
Lee Edgar H, clk N Y Life, 314 Atl Natl Bank bldg
*Lee Edward, cook, b 613 Bridier
*Lee Edward (m), carp, h e s St John's Mill rd 3 s of E 14th
Lee Emily K Mrs, slsldy Furchgott's, b 25 E 18th
Lee Emmett (Minnie), corp police, h 917 E Ashley
Lee Emmor H (Fannie), slsmn, h 28 W Union
Lee Emory G (Susie), clk Sou Exp Co, h 722 Grape
Lee E Marvin (Naomi), eng, h 4 Maplewood
*Lee Frank (m), lab, b 735 W Beaver
*Lee Frank (m), lab, h 1534 Dennis
*Lee Frank, carp, b 214 Stuart
Lee Frank P (Emily K), meats 2905 Main, h 25 E 18th
Lee Frank W, dftsmn Bond Trustees, b 28 W Union
*Lee George (m), lab, r 926 Cedar
*Lee George (m), porter, h 1344 W Monroe
*Lee Hamp (m), carp, h 1727 Florida av
*Lee Hampton (m), lab, b 427 W Union
Lee Hazel, slsldy Cohen Bros, b 343 W 4th
Lee Henry A, gardener, b H E Lee

Forsyth Street Planing Mill, Inc. Mill and Office Foot of Georgia St. Both Phones 3967
HOUSE BILLS COMPLETE
Manufacturers and Dealers in Rough and Dressed Lumber of All Kinds

"YOUR CREDIT IS GOOD"
312 MAIN STREET
AT RHODES-FUTCH-COLLINS FURNITURE COMPANY'S STORE

W. C. WARRINGTON & CO.
702 BISBEE BUILDING
TELEPHONE 1241
TRUCK FARMS
GARDEN TRACTS
CITY PROPERTY

Lee Henry E (Margaretta), contr, h Lackawanna nr Edgewood av
Lee Homer L (Maude I), contr 12 E Adams, h 334 Carmen
Lee Horace (Hattie), lab, h Buffalo av n e of Cummer av
*Lee Horace E (m), pres Sou Cons Co, h 2141 Moncrief av
*Lee Hume G (m), carp, h 1214 Pacetti
*Lee Irvin G, carp, b 1214 Pacetti
*Lee James (m), driver, b 135 Cleveland
*Lee James, driver, h 1102 Illinois
*Lee James, lab, b Panama
Lee James B (Sarah V), farmer, h n s Broadway av 2 w of Superior
Lee James B (Murrah M), sol frt agt M & O R R, r 412 Osceola
Lee James E (Sarah), dairy, h 28th s w cor Notter av
*Lee Jennie (wid), lndrs, h 710 Odessa
*Lee Jerry, lab, b 518 Lee
*Lee Jesse (m), janitor, b 414 (514) Phelps
*Lee John (m), lab, h 1711 Johnson
Lee John H (Effie), eng, h 1901 Sunnyside
Lee John H, foremn Independent Lndry Co, r 1060 Washington
Lee John P (Lucia A), clk City Treas, b 21 W Beaver
*Lee Joseph (m), lab, h 929 Lewis
*Lee Joseph, lab, r 311 S Myrtle av
***LEE JOSEPH E (Rosa B), Attorney-at-Law 32 E Beaver, Tel Bell 4707, h 3000 Rosedale av**
*Lee Julia, cook, b 106 Hanover

W. L. Ellis Moving & Storage Co. Packing and Shipping
Estimates Gladly Furnished Large Loads---Quick Service---Experienced Help
Bell Phone 6470 12th and Fisher Sts. Aut. Phone M 2259

*Lee Laura (wid), h 419 Washington
*Lee Leila, smstrs, b 735 Eagle
Lee Lemmie, b J B Lee
Lee Lizzie, clk, r 316 E Monroe
*Lee Lizzie, cook, h 707 Jefferson
Lee Lottie, tchr, b 125 Ocean
Lee Lovard B, messr Groover-Stewart, b 125 Ocean
Lee Margaret (wid John), steno Armour Fertz Wks, h 1819 Hubbard
*Lee Martin, lab, h 1701 Johnson
*Lee Mary, cook, b 215 W State
Lee Mary E, b 28 W Union
*Lee Mattie, furn rms, h 524 W Ashley
*Lee Mattie (wid), dom, h 126 Leila
*Lee Ola (wid), dom, h 520 W Union
*Lee Oliver, clk, b 735 W Beaver
*Lee Patrick (m), draymn, h 1119 Cedar
Lee Paul B (Pearl), police, h 2224 Otto
Lee Percival A, buyer Drew's, r 30 E 4th
Lee Perron O (Sarah), opr Jax Term Co, b 2009 Walnut
Lee Philip L, student, b 1357 Riverside av
*Lee Ralph, shoemkr, b 720 W Union
*Lee Richard E (m), lab, h 1635 Louisiana
Lee Robert E, mason, r 435 E Church
Lee Ruby M, b 1218 E Adams
*Lee Rufus, driver, b 820 Cedar

Tom Damato, Merchant Tailor
Office Phone, Auto M-1908 Residence Phone, Auto M-1137
228 WEST FORSYTH STREET, UNDER ARAGON HOTEL

MAHONEY LUMBER CO.
LUMBER, LATH, SHINGLES, MOULDINGS
YARDS: ACORN, NEAR ENTERPRISE STREET
TAKE HOGAN STREET CAR PHONE, BELL 4986

Lee Ruth E, b 125 Ocean
Lee Sam, mgr Wing On Wo & Co, h 135 Clay
*Lee Samuel D Rev (m), h 817 Bridier
*Lee Sarah (wid), lndrs, b 542 W Orange
*Lee Simon (m), herbist, h 1316 Davis
Lee Soule O, b 308 W Duval
Lee Stella H (wid Loveard B), h 125 Ocean
*Lee Thomas, presser, b 512 Broad
Lee Thomas V (Lee & Ellis), clk W R Parnell, r 2209 Hubbard
Lee Tom, lndry 604 Davis, h same
Lee Trixie, h 114 Davis
Lee Troy E, ship clk Period Furn Co, b 603 W 11th
Lee W Clarence (Maggie), millwkr, h Wood, Panama
Lee Walter F, rodman, b 28 W Union
*Lee Wm (m), porter, h 1552 Albert
*Lee Wm, carrier, r 311 S Myrtle av
Lee Wm H (Willie M), mtrmn, b 19 Lackawanna av
*Lee Wm H (m), ins agt, h 622 W Union
Lee Wm J (Frances Y), asst sec Chase & Co, h 1523 Herschell
*Lee Wm L (m), pntr, h 1840 Franklin
Lee Wm M (Rose), bkpr, h 433 E Adams
Lee Wm P (Maude), contr, h 1218 E Adams
Lee W David (Effie B), ins solr, h 320 Riverside av
Lee W Ernest, mgr New York Hotel, r 509 W Bay
Lee & Ellis (T V Lee, C D Ellis), clothes clnrs 1617 Main
Leeds Somers E (Lula V), bkpr W L Murphy Co, h 2117 Perry

Enterprise Lumber & Box Co.
1548 Enterprise St. Telephone 601 J. P. Wilson, Mgr.
Lumber, Shingles, Lath, Boxes, Crates and Hampers
ESTIMATES FURNISHED

Jones Lumber Co.
Eighth St. and Railroad Ave. Phone 5211

Le Fever Walter H (Jessie), v-pres, treas and mgr Purity Baking Co, h 2707 Hubbard
Le Fever Walter H jr, slsmn, b 2707 Hubbard
Le Fils George P (Minnie M), com trav Benedict, Pollak & Co, b 1424 Market
Le Fils Joseph S, student, b 1424 Market
Le Fils Margaret M (wid Joseph S), h 1424 Market
Le Fils T Morton, clk, b 1424 Market
LE FILS WM (Florence), Purchasing Agt Duval County, h 30 W 17th
Lefkowitz Hannah (wid Marcus), b 206 W Beaver
Lefkowitz Ray, clk E T Allen, b 206 W Beaver
*Leftwitch Harry (m), carp, h 2401 Moncrief av
*Leftwitch Julia A, dressmkr, b 1500 Lee
*Legare Joseph, packer, h 1715 Illinois
*Legare Thomas C (m), presser, h 2610 Pauline
*Legare Wm H (m), cigar mfr 1203 Clay, h same
LeGate Frank M (Nancy), genl contr 1421 Market, h same
Legg Asbury J (Georgia A), com trav, h 1547 Laura
Leggett Agnes W, b 1437 Gilmore
Leggett Annie E, b 1437 Gilmore
*Leggett Arthur, waiter, b 1254 Ward
*Leggett Benjamin (m), lab, h 401½ Tyler
Leggett Charles H, lumber, b 1437 Gilmore
*Leggett Ezra (m), lab, h 1330 Louisiana
*Leggett George (m), confr 1254 Ward, h same

Duval Planing Mill Co.
C. G. BUCCI, President
7th St. and Railroad Ave. Phone 1749
Door and Window Frames and Turning

PHONE 1215 **Jacksonville Furniture Co**
835 W. Adams Street

Leggett Tavel L, b 1437 Gilmore
*Leggins Link (m), swtchmn, h 429-A Park
*LeGrand John E (m), packer, h 1708 Grover av
*Legree James, porter Fla Electric Co
*Legree Powell, lab, r 1232 Davis
Lehigh Portland Cement Co, Henry E Shearer dist sls mgr, 611 Heard Bank bldg
Lehman Ada M, clk Drew's, b 1719 Edgewood av
Lehman Elmo S (Maude), com trav, h 428 E Ashley
Lehman Frances I Mrs, h 1719 Edgewood av
Lehman Mae, b 4, 3d fl 717 Main
Lehman Mary H, steno Heard Natl Bank, b 1719 Edgewood av
Lehman Pearl, steno, b 4, 3d fl 717 Main
Lehnherr Jacob E (Mabel B), cashr Underwood Typewriter Co, h 2110 Lydia
Lehti Charles (Minnie), carp, h n s Oak 1 e of Jefferson
Lehti Edward, pntr, b Victor Nurmi
Leibovitz Coleman (Lillie), dry goods 1036 Florida av, h 1412 Evergreen av
Leibovitz Julius, slsmn Cohen Bros, r 748 W Duval
Leibovitz Manuel (Clara), pdlr, h 213 Madison
Leigh Arthur T, lab, b 1910 B
Leigh Belle, b 1910 B
Leigh Ellen R, tchr, b 424 William
Leigh Otto W (Florence), lab, h 1910 B
Leighton Alfred W (Theresa O), h Ortega blvd, Ortega

STOCKTON & BUTTS
Fire and General Insurance
108 W. BAY STREET TELEPHONE 310

Leighton Edwin R (Annie), cond F E C, h 752 Dellwood
Leighton Wallace L (Mabel V), eng S A L, h 754 Dellwood
Leist Grace H, steno Francis H Ball & Co, b 825 Oak
Leist Theodore A (Mamie H), clk M & M T Co, h 825 Oak
Leite Marguerite, clk T M Canepa, b 903 Laura
Leite Octavio J, bkpr Jax Bottlers & Fountain Supply Co, b 903 Laura
Leite Oscar A, clk Hotel Flagler, r same
Leite Raul J (Josephine), agt Lincoln Am Life, h 903 Laura
Leland Clara, bkpr Cockrell & Cockrell, b 127 E 7th
*Leland Judge, lab, h Morgan's qtrs
Leman, see also Lamon
Leman John C (Carrie), wire chf Bell Tel Co, h 1830 E Beaver
Leman Wm W (Georgie), com trav, h 1830 E Beaver
LeMaster Josiah P, mgr rental dept Telfair, Stockton & Co, r 230 E Forsyth
Lembard Doris A, slsldy Furchgott's, b 1625 Pearl
Lemen Jacob K (Agnes), sec Jackson-Hoyt Co, h 2241 Redwing
*Lemon Joseph, lab, h 405 Leila
*Lemon Sadie, nurse, b 426 Park
Lemonie Charles (Fannie), grinder, h 211 Johnson
*Lempkins Joseph, driver H A Haft Co
L'Engle Building, 9 Main
L'Engle Camillus S (Gertrude), asst cashr Barnett Natl Bank, h 102 Powell pl
L'Engle Claude (Nannie B), h Ortega blvd, Ortega

Sheet Metal Work and Roofing
326 WEST ADAMS STREET TELEPHONE 6636
FORD ROOFING COMPANY

Mrs. M. A. Strickland, Propr.
FOR TRANSIENT OR PERMANENT GUESTS REASONABLE RATES CAFE a la CARTE
Main and Adams Tel. Bell 2140, Auto M 3645

Lewis L. Copeland
OPTOMETRIST and OPTICIAN
113 W. DUVAL ST. Ground Floor St. James Bldg.

L'ENGLE EDWARD M (Frances), Office 120 W Bay, Tel Bell 437, h 2756 St John's av, Tel Bell 4530
L'ENGLE E JAQUELIN, Attorney-at-Law 209 Law Exchange Bldg, Tel Bell 251, b 314 Market
L'Engle Florence (wid John C), h 314 Market
L'ENGLE FRANCIS P (Hazel S), Attorney-at-Law 704 Bisbee Bldg, Tel Bell 972, h 46 Gilmore, Tel Bell 394
L'Engle Frank F, clk, b Claude L'Engle
L'Engle Gertrude N, b 514 Market
L'Engle John C Estate of, 113 Law Exchange bldg
L'Engle Madeline M (wid Wm J), h 714 Riverside av
L'Engle Marion, tchr, b Claude L'Engle
L'Engle Mary E, b 314 Market
L'Engle Nannie B (wid Henry A), h 514 Market
L'ENGLE PORCHER (Lucy D), Attorney-at-Law 410 West Bldg, Tel Bell 402, h 46 Gilmore, Tel Bell 394
L'Engle Wayles, h Oakdale apts
Lenhart Catherine, slsldy Cohen Bros, b 133 E Church
Lenhart Clara E, wrapper Cheek-Neal Coffee Co, b 201 E Monroe
*Lennan Albert, lab, b 1254½ W Duval
*Lennan Wm, lab, r 1515 Pelican
Lennard Benjamin E, dist mgr Sou Weighing & I Bureau, r Y M C A
Lennon George H (Margaret), b 429 E Duval
*Lennon Walter (m), lab, h 1326 Ward

W. M. McCRORY CO. Casualty, Fire, Marine INSURANCE
28 JULIA ST. TEL. BELL 3852

*Lennon Wm C, porter, b 1007 W Ashley
*Lennox Ira, lab, b 870 Van Buren
Lennstrand Frank A (Emma T), clk L E Weinberg, h s s Forbes 3 w of Perry av
Lenoble Richard (Valesca; Jax Vinegar & Blueing Co), h Ortega
Le Noir Charles O, Christian Science practitioner 460 St James bldg, r flat 1, 3d fl 111 E Forsyth
Lenox Hotel, Mrs B E Jones propr, 126 Newnan
Leon Albert K, ins 439 St James bldg, b 1925 Herschell
LEON DAVID A (Ruth), General Insurance, Mgr Germania Life Insurance Co, Genl Agent Commercial Dept Continental Casualty Co, Suite 439-440 St James Bldg, Tels Bell 2906, Auto M 2906, h 1925 Herschell, Tel Bell 4118-L
Leonard Clara F, phone opr, b 425 Liberty
Leonard Clarence C, sec Panama Club, h same
*Leonard Elizabeth (wid), cook, h 1322 3d av
Leonard Ernest E (Louise), collr Home Tel Co, h 207 Maplewood
Leonard Fred M, pres Beacon Realty Co, Beacon Inv Co and Halifax Co, res Boston, Mass
LEONARD GEORGE E (Harriet M), Sec and Treas Jacksonville Chamber of Commerce, h 2122 Market
Leonard Guy H (Mildred), sheet metal wkr, h 2103 Fisher
Leonard Henry C, phys 359 St James bldg, r same
*Leonard James, lab, b 1322 3d av
Leonard James E (Rachel), mach hd Halsema Mfg Co, b 1315 Walnut

Harris-Cantrell Hardware Co.
COMPLETE LINE OF BUILDERS' SUPPLIES
B. P. S. PAINTS KEEN KUTTER EDGED TOOLS
508 MAIN STREET TELS: BELL 5097; AUTO. M-1097

GMC TRUCKS
General Motor Truck Garage & Sales Co.
H. C. YEARGAIN, Propr. 14 1-2 S. Laura Tels. Bell 6620, Auto M. 1236
A LINE OF SERVICE TRUCKS
CONTRACT for HAULING

STINSON ELECTRIC CO. WHOLESALE AND RETAIL ELECTRIC SUPPLIES
37 W. FORSYTH STREET TELS. BELL 477 AUTO M. 3477

Furniture of the Better Grade See CHADWICK'S
ALSO RUGS AND LINOLEUMS. Agents Grand Rapids Furniture. 7-9 E. Bay St. Phone 330

Leonard Jesse F (Edith), foremn Claude Nolan, h e s Pearl 2 s of 29th
Leonard John, solr Times-Union, b 708 W Adams
Leonard Lillie B (wid Martin J), b 2031 Herschell
Leonard Pearl A, opr Home Tel Co, b 425 Liberty
*Leonard Ravenel, pntr, b 1322 3d av
Leonard Ruby L (wid Frank P), h 425 Liberty
*Leonard Samuel (m), draymn, h 1519 (1526) Madison
*Leonard Thomas (m), carp, h 1521 Louisiana
Leonard True P, slsmn, r Y M C A
Leonard Welcome F, auto mech Claude Nolan, b J F Leonard
Leonard Wm B, detective, h 2031 Herschell
Leonard Willis, eng, b 509 W Adams
Leonhardt Charles G (Pauline), fire dept, h 426 E 6th
Leonhardt Emma D, steno Dewell & Triplett, b 429 E 5th
Leonhardt Lavina (wid Charles H), h 429 E 5th
Leopold Charles (Belle), baker, h 1032 W Monroe
Le Roy Hotel, F A Griffen propr, 943 W Bay
*Leroy Joseph, lab, r 1710 Florida av
Lersch Harry C (Hannah), bkpr The Balfe Co, b 2315 College
Lesena Wm R (Corda), foremn Pura Water Co, h 2 Blanche
*Lesesne Thomas M (m), cook, h 315 North
Leske Anna, b 516 W Monroe
Leslie Archie E (James A Leslie & Sons), res Live Oak, Fla
Leslie Frank E (James A Leslie & Sons), res Live Oak, Fla

SEEDS E. A. MARTIN SEED CO.
BELL PHONE 4277 — 206 EAST BAY ST. — AUTO. M-2368
Garden, Field and Flower Seed, Poultry Supplies and Remedies, Hay; Grain and Feed
Incubators

Leslie George (Julia), b 1315 Walnut
Leslie James A (Isabelle R; James A Leslie & Sons), h 905 E Forsyth
LESLIE JAMES A & SONS (James A, Archie E and Frank E), Roofers and Roof Painters, Mfrs of Paints, Oils and Varnishes, 905 E Forsyth, Both Tels
Leslie James K (Annie), clk, h 2302 Florida av
Leslie-Judge Co, C E Marble agt, 106 Julia
Leslie Mary H (wid Alexander), h 1454 Main
Leslie Robert D (Marie), lab, h 1725 A
Lesser Arthur F (Stella), slsmn Cohen Bros, h 124 E 3d
Lessing Charles, confr 715 W Adams, h same
Lessing Gustave (Lillian), grocer 1463 Evergreen av, r 1478 Spearing
*Lester Annie (wid), lndrs, h 1715 Lee
Lester Clay Co, W J Kelly pres, C H Mann and J H Burroughs v-pres, A H Johnson sec and treas, 7th fl Consolidated bldg
Lester Helen, b 411 E Church
*Lester Isaac W (m), brklyr, h 1412 Grover av
Lester James B (Mary), eng S A L, h 1512 Phyllis
*Lester Leroy, porter, b 523 Lee
Lester Raymond (Fern), foremn Fla Mach Wks, b 311 E 5th
Lester Robert C, asst basement sec Y M C A, b 1512 Phyllis
Lester Robert E (Daisy E), inspr, h s s Warrington av 1 w of Day av
*Lester Wm, millhd, h Cummer av, Panama

Walker Distributing Co. Licensed Distributors
Members of the Certified Mailing Bureau
403 Main St. Store Room 34 E Union Members Exclusive Distributors Association
Phones Bell 839, Auto M1839 & M1854 Guaranteed by Molton's National Agency

Best at Lowest Prices in—
LUMBER, LATH, SHINGLES, MOULDINGS, ETC.
MAHONEY LUMBER CO.
Yards: Acorn, near Enterprise St. Take Hogan St. Car Phone, Bell 4986

Letcher Wm R (Annie P), genl agt Pacific Mutual Life Ins Co, h 1843 Pearl
Letchworth Andrew J (Florence), boxmkr, h Virginia, Panama
Letellier Leon (Anna), news agt, h 307 Jefferson
Lett J Hartwell (Alliene), auto repr 20 E 3d, h 1814 Ionia
Lett Tye M jr, auto mach J H Lett, b 1814 Ionia
LETTER SHOP THE, Clara F Thompson Mgr, Multigraph Letters, Public Stenographers, 12 U S Trust & Sav Bank Bldg, Tels Bell 1626, Auto M 1626
Lettice John C, coml agt W S S Ry, r Hotel Mason
Leuder Roy, tinner E G Golder, r 16 E Adams
LEUNIG HARRY C, Vice-Pres Mains Foundry Co, h 205 Davis av, S J
Levadar Socrates D (Margaret), bartndr, b 1119 W Adams
Levas Andrew (Antonia; Levas & Manos), h 568 Park
Levas & Manos (Andrew Levas, Gus Manos), bakers 570 Park
Levene Armond E, foremn City Water Dept, h 1645 Main
Lever Harry (McGraw Bros Co), 908 Main
*Lever Julius, porter, h 512 W Union
*Leverett Henry (m), lab, h 1707-B Grover av
*Leverett John, lab, h 514 Bismarck pl
*Leverett Wiley, caller, h 512 Bismarck pl
*Leverette Charles, lab, r 333 Park
Levering Frank, tile setter W F Miller & Co, b 140 E 9th
Levering James, actor, r 1253 Main
*Levett Byrd, deliveryman, b 1441 Davis
Levey Emma A (widPercival), clk Furchgott's, b 126 E 5th
Levey Louie M (Jacksonville Rosin Co), b 1263 E 14th
Levi Adolph S (Wilma), souvenirs 136 W Forsyth, h 436 E Forsyth
*Levi Asa, lab, r 1215 Julia
Levine Jacket (wid Benjamin), b 930 W Duval
Levine Samuel (Belle), shoemkr, h 529 W Adams
Levines Ida G, steno Jax Sewing Mach Co, b 631 Dellwood
Levison Alfred, ship clk A Levison, b 1307 Laura
Levison Arnold (Lena), whol liquors 223 E Bay, h 1307 Laura
*Levison Ellen, dom, h 1513 Pippin
Levison Eric, with Patterson Brokerage Co, h 1307 Laura
Levison Pauline, steno, b 1307 Laura
Levison Regina, steno, b 1307 Laura
Levkoy Pearl V Mrs, clk Pullman Co, h 417 Elder
*Levoh Frank (m), lab, b Ella Mack
Levriett Alonzo E, steno Groover & Co, r Westmoreland Hotel
Levy Adolph, clk Pen Metal Co, b 1522 St John's av
Levy Benjamin S (Della; Levy's), h 1853 Barrs ter
Levy Daniel H, pool, r 705 W Monroe
*Levy Edward D (m), pntr, h e s Main 2 s of 22d
*Levy Henry (m), cook, h 1301 Julia
*Levi Herbert (m), tailor, r 1221 E Union
*Levy James (m), lab, h n s 22d 2 w of Durkee av
*Levy John (m), lab, h s s 28th 1 w of Laura
*Levy Julius, clk, b 512 W Union
Levy Max, clk, r Atlantic Hotel
*Levy Sarah (wid), lndrs, h 1326 W Duval
"LEVY'S" Ready-to-Wear, Men's, Women's and Children's, 139 W Bay n e cor Hogan, Tels Bell 1674 and 162, Auto M 1674
*Lewey Irene V, dressmkr, b 434 W Ashley
*Lewey John F (m), pressmn, h 1044 W Duval

JAX. CONCRETE CO.
SIDEWALKS, CONCRETE BLOCKS, Etc.
530 Riverside Ave.
F. C. HEDRICK, Mgr.
Bell Tel. 678
Auto R1353

W. Mulford Marsh ARCHITECT
338 St. James Bldg. Phone, Auto M-3345

JAMES N. COONS
Plumbing, Heating, Roofing
22 OCEAN ST. PHONE, BELL 2279
LET COONS DO IT

GLASS
ALL KINDS FOR BUILDING PURPOSES

*Lewey Mathew M (m), editor Fla Sentinel, h 434 W Ashley
*Lewie Henry (m), bellman, h 1201 Griffin av
*Lewis Abraham L (m), sec and mgr Afro-Am Ind Ins Co, h 504 W 8th
Lewis Albert C (Mary), mach Gibbs Gas Eng Co, h 1320 E Monroe
*Lewis Alice, dom, h 532 W Union
*Lewis Amos (m), driver, h 710 Lafayette
*Lewis Annie (wid), h 1440 Hanover
*Lewis Armetta (wid), dom, h 907 Johnson
*Lewis Arthur (m), waiter, b 425 W Union
*Lewis Arthur, driver, r Duval and Stuart
Lewis Ausie M, barber 113 E Bay, r 13 S Ocean
Lewis A F (Lena S), com trav, r 417 Laura
*Lewis Belle, dom, r 1242 Davis
*Lewis Benjamin (m), firemn, h 430 Park
*Lewis Benjamin F (m), barber, h 431 W Orange
Lewis Bessie Mrs, b 125 W Ashley
*Lewis Calvin (m), lab, r 1012 Jefferson
*Lewis Carl (m), barber, h 1009 Forest
*Lewis Carrie C, tchr Cookman Institute, h 810 Clay
Lewis Carson J, phys 160 Myrtle av, S J, r 149 same
*Lewis Charles, meatctr, b 821 Pippin
Lewis Charles C (Mattie D), cond Pullman Co, h 815 Lemon
Lewis Charles M (Nannie), pres C M Lewis Co, h 356 E Duval
*Lewis Charlotte (wid), lndrs, h 903 Jessie

FRENCH MIRROR PLATE GLASS CO.
MIRRORS, SILVERING, RESILVERING
TELS. BELL 1572, AUTO M 1572
535-537 E. BAY ST.

SAMUEL G. TAYLOR
14 OCEAN ST.
PHONES: Bell 1773, Auto M 1773
THE RENTING AGENT
INSURANCE
REAL ESTATE and LOANS

*Lewis Christine (wid), lndrs, h 711½ Jefferson
Lewis Christine M, b 427 E Monroe
*Lewis Clarence, firemn, r 916 Dennis
*Lewis Clifford (m), porter, h 1123 W Church
Lewis C M Co, C M Lewis pres, James B Lewis v-pres, A G Thompson treas, L L Stephens sec, whol grocers 810 W Bay
*Lewis Daniel, lab, h 400 Caroline
*Lewis Daniel (m), lab, h 1131 King's rd
Lewis Edith, b 356 E Duval
*Lewis Elizabeth, lndrs, h 539 Caroline
*Lewis Ella (wid), dom, h 96 Leila
*Lewis Emma (wid), lndrs, h 1201 Broad
Lewis E Connie, r 8, 332 W Adams
Lewis E Robert, b 427 E Monroe
Lewis Feather (wid Gustav), grocer 1970 Fisher, h same
Lewis Frank, clk C C Butler Co, b 1724 Forbes
*Lewis Frank, lab, h 1725 Franklin
*Lewis Frank P (m), lab, h 1314 Pearce av
Lewis Fred S (Ola), foreman A C L, h 1100 E 15th
Lewis Frederick K (Maude), printer Lloyd Prtg & Novelty Co, h s s 29th 1 w of Preston
*Lewis George (m), lab, h 1610 Cemetery
Lewis George (Lewis & Farris), h 2003 Main
*Lewis George (m), cook, h 231 Eagle
Lewis George (Lewis Groc Co), b 1038 E Adams
*Lewis Grant (m), lab, h 1304 Cemetery

E. G. GOLDER
Successor to COONS & GOLDER
PLUMBING HEATING FIRE ESCAPES RE-TINNING COPPERS
16 E. Adams
Both Phones

PHONE 388 327 LAURA STREET, OPPOSITE HEMMING PARK
SABUT TIRE & SUPPLY CO.
TIRES SUPPLIES VULCANIZING

Lewis Grocery Co (George Lewis), 126 Florida av
*Lewis Gustavus (m), lab, h 1738 Madison
Lewis Harry (Rena), slsmn, h 141 W 7th
*Lewis Henry (m), driver, h 1018 King's rd
*Lewis Henry (m), lab, h Panama
*Lewis Henry (m), draymn, h 111 Park av
Lewis Henry H (Ruth B), collr U S Int Rev Office, h 1124 Park
*Lewis Herbert A, porter, b 1902 Center
Lewis Herbert L, clk Union Depot, b Virginia Hotel
*Lewis Howard P (m), barber 612 Palm, h 912 Forest
Lewis Hugh, car repr F E C, b 348 Myrtle av, S J
*Lewis H Daniel (m), lab, h 426 Dewdrop
*Lewis Isaac, lab, r 218 E Union
*Lewis Isaac W, lab, h 1635 9th av
Lewis I L, mtrmn, b 3 Jackson
*Lewis James, elev opr, r 415 Jefferson
*Lewis James, lab, b 1201 Broad
Lewis James B (Ina D), v-pres C M Lewis Co, h 1115 Market
*Lewis James H (m), clk, h 515 W 8th
*Lewis Jardin (m), lab, h s s Lackawanna av 1 e of Owen av
*Lewis Jefferson (m), lab, h 108 Magnolia
Lewis Jesse (Lizzie), clk R M S, h 1920 Swift
Lewis Jesse P, auto mech W A Estaver, b 325 Main
*Lewis John, lab, b 708 Fairfield
*Lewis John (m), lab, h s s Pine 2 e of Franklin
*Lewis John (m), lab, h 702 W Victoria
*Lewis John (m), stevedore, h 705 W Church
Lewis John G (Baldwin & Lewis Co), res Deland, Fla
Lewis John G (Maude), supt pkg dept Jax Cracker Wks, h 1223 E Duval
Lewis John M (Claudine), musician, h 324 E 6th
Lewis John W (Jessie E), marine eng, h 10, 332 W Adams
*Lewis Joseph (m), lab, h 1767 Franklin
*Lewis Joseph (m), tailor, b 1472 Madison
Lewis Joseph P (Verda), car repr, h 356 King's rd
*Lewis Laura (wid), lndrs, h 1000 King's rd
Lewis Lelia D, tchr, b 2245 Post
Lewis Leonard G (Ada E), dock supt Clyde S S Co, h 427 E Monroe
*Lewis Leroy, janitor, h 1030 W Beaver
*Lewis Levi, shoemkr, r 1321 Davis
*Lewis Lizzie (wid), lndrs, h rr 542 W Orange
Lewis Loy, clk C M Lewis Co, b 356 E Duval
*Lewis Lucile (wid), lndrs, b 820 W Beaver
Lewis Maude Mrs, bkpr Lloyd Prtg & Nov Co, h s s 29th 1 w of Preston
*Lewis Mabel C, smstrs, r 1201 Jefferson
*Lewis Mack, lab, h 409 Davis av, S J
*Lewis Mamie (wid), lndrs, h 1404 Madison
Lewis Margaret, b 770 Riverside av
*Lewis Mary, lndrs, h 1520 W Church
Lewis Max (Clara N), inspr, h n s Lackawanna av 2 w of Summer
LEWIS MILES W, Attorney-at-Law 217 Law Exchange Bldg, Tels Bell 79, Auto M 2579, b 304 Newnan
*Lewis Minerva, dom, h 1657 Florida av
*Lewis Mollie, h 712 Johnson
*Lewis Nathaniel (m), firemn, h 1226 King's rd

PORTAGE TIRES
Guaranteed 5,000 Miles Phones Bell 4373, Auto M 2817
ACCESSORIES
VULCANIZING
SERVICE CARS
68% GASOLINE
GEO. M. ADAMS
Portage Tire Co.
10 E. DUVAL STREET
CHAS. M. SHINE

C. H. HOUGHTON GEO. M. PRICE
Jacksonville Plumbing Supply Co.
PLUMBING, ROOFING, Steam and Gas Fitting
C. H. HOUGHTON, Licensed Plumber
15 Julia St. Phones Bell 569, Auto M 8118

DUVAL IRON WORKS
Oscar Rubin C. J. Eppert
Machinist, Blacksmith & Boiler Works
Bell Phone 4491 126 W. Bay
OXY-ACETYLENE WELDING AND CUTTING

A. J. CESERY
OFFICE AND FACTORY, FOOT OF EAST BAY STREET
PLAIN AND ORNAMENTAL PLASTER AND CEMENT WORK, CERAMIC TILE, MARBLE, ETC., PLASTER CAPITALS ALL SIZES, ALL SHAPES ALWAYS IN STOCK
TELEPHONE, BELL 1250
JACKSONVILLE, FLORIDA

*Lewis Oliver, lab, b 920 Hickory
*Lewis Oscar (m), carp, h 1047 W Ashley
*Lewis Patsy T (wid), h 1902 Center
*Lewis Randolph (m), lab, h 709 Rushing
*Lewis Raymond, lab, r 1463 E Monroe
Lewis Reuben E (Minnie), clk, h 216 Riverside av
Lewis Rosa R Mrs, b 770 Riverside av
*Lewis Samuel (m), carp, h 1032 W Ashley
*Lewis Samuel (m), lab, h 810 Georgia
*Lewis Samuel (m), lab, h 1727 5th av
*Lewis Savannah, cook 2310 Oak
Lewis Sidney D, slsmn, r 117 W Church
Lewis Sonnie E (Mary A), carp, h 364 King's rd, S J
Lewis Thomas, clk James Boulas, b 518 Riverside av
Lewis Thomas H, barber R A Goff, r 22 E Duval
*Lewis Thomas W (m), dry goods 906 Florida av, h same
*Lewis Tillman C (m), shoemkr 1203 King's rd, h 1818 Illinois
Lewis Tony, lab, h 1413 Miller av
*Lewis Walter, lab, b Jardin Lewis
*Lewis Walter I (m), editor colored news Metropolis, h 810 Clay
Lewis Walter L (Evelyn), clk C M Lewis Co, h 735 E Church
*Lewis Waymon (m), lab, h 1463 E Monroe
*Lewis Wm, barber, r 416 Jefferson
*Lewis Wm (m), firemn, h 755 W State
*Lewis Wm, lab, b 692 W 9th
*Lewis Wm, porter, r 133 Magnolia
*Lewis Wm (m), swtchmn, h s s 29th W, 1 w of Cleveland av
*Lewis Wm E, porter, b 1454 Tyler
Lewis Wm I (Helen), waiter, r 320 Phelps
Lewis Wm M (Tillie), bkpr, h e s Perry av 2 n of Orange Park rd
Lewis Wm T (Elizabeth), boat capt, h 2245 Post
*Lewis Zaidie W (m), waiter, b 1440 Hanover
LEWIS & FARRIS (George Lewis, Moses Farris), Fruits, Vegetables, Candies, Cigars, Tobacco and Soft Drinks, 2003 Main, Tel Bell 2204-L
Ley Elias L, clk R F Spiller, h 1413 Liberty
Ley E Leitner jr (Ida B), clk Levy's, h 1413 Liberty
Ley J Lovick, clk, b 1413 Liberty
Ley Willard D, clk P O, b 1413 Liberty
Leyden John W, slsmn Sou Motors Co, b 399 W Duval
Leyser Marjorie, student, b 22 Margaret
Leyser Solomon H (Carrie; Savannah Liquor Co), h 22 Margaret
Libby Adeline A (wid David), h 2110 Pearl
Libby Bessie, steno Stringfellow, Padgett & Co, b 2110 Pearl
Libby Caroline, steno Drew's, b 2110 Pearl
Libby, McNeill & Libby, F P Bowles mgr, food products 228 E Bay
Libby Rosa, clk U S Dist Atty, b 2110 Pearl
Libert Ella A (wid Herbert), h 129 E Ashley
Libert Mortimer I, b 129 E Ashley
Libert Violet L, student, b 129 E Ashley
Liberty Tailors, W A Breedlove mgr, 417 W Bay
Lichliter Cecil H, tchr University School for Boys, b 2710 Riverside av
Lichtenstein Henry E (Elsie), with Furchgott's, h 122 W Ashley
Liddell Foster, garageman Ford Motor Co

ALLIGATOR GOODS
Florida Trunk Mfg. Co.
115 WEST BAY ST.
Both Phones 1005

LUMBER Mahoney Lumber Co.
SERVICE, QUALITY. GET OUR PRICES
YARDS: ACORN, NEAR ENTERPRISE ST.
Take Hogan Street Car. Phone, Bell 4986

Liddell Walter W (Rosella; Farris, Myerson & Liddell), h 120 W Monroe
Liddon Callie W Mrs, b 233 E 17th
Liddon Katherine V, tchr E Jax Gram Sch, r 1444 Market
Liddon Mallory M (Nellie P), com trav Cudahy Packing Co, h 320 W Church
Liddon R Sue, tchr, r 1444 Market
*Lide Fred (m), pntr, h 21st s e cor St John's Mill rd
Lieberman Israel, driver Eagle Lndry, b 918 W Duval
Lieberman Israel M (Ida), slsmn Singer Sew Mach Co, h 510 Clara ter
Liebmann Joseph (Clara), mgr Bamboo Chem Co, h 707 W Monroe
*Lied Joseph (m), lab, h 1579 Spearing
Liell Edward N (Annie D), phys 140 W Monroe, h same
Lienau Arthur (May), clk Clyde S S Co, h 1345 E Church
Lienau John, b 1345 E Church
*Liffrage Robert (m), lab, h 1468 Harrison
LIGGETT'S CANDIES (Boston), The Bettes Pharmacy Agts, Bay n e cor Laura, Tels Bell 156-158, Auto M 3132, and cor Duval and Laura, Tels Bell 2156, Auto M 3122
*Liggins Addie (wid), h 744 Ward
*Liggins Eli (m), lab, h 1612 Dennis
*Light Anna B, lndrs, h 1213 Louisiana
Light Dora H (wid G A), r Osceola Hotel
Light Ina G, student, r Osceola Hotel
Lightbody Adden E (Melissa), guard, h 439 Forest
Lightbody Arthur W (Frances), carp, h nr McGirt's Creek, Ortega
Lightbody Dallas, b F A Lightbody, Ortega
Lightbody Frank A (Agnes), v-pres Hooker & Lightbody, h nr McGirt's Creek, Ortega
Lightbody Robert, boatbldr, b A W Lightbody, Ortega
Lightbourne Addie E (wid John L), b 438 W Church
Lightfoot John P (Lula), gardener, h e s Williams 1 n of Herschell
Lightfoot Lula, h apt E, 1949 Main
Lightfoot Wm, gardener, b J P Lightfoot
*Lights Samuel, lab, b 1513 Davis
*Lightsey Charles J (m), printer 615 W Duval, h 327 E Union
Lightsey Julius, clk R M S, h 635 Lemon
Ligon Edward C (Carrie), weighmstr Sou Weighing & I Bureau, h 1517 Ionia
Lilienthal Henry (Ruth), dep clk Circuit Court, h 733 W Monroe
Lillard Nanette L Mrs, b 326 E 10th
Lille Anthony, vessel capt, b 128 E Bay
Limbaugh David L (Ada B), mach Fla Mach Wks, h Donald n w cor Post
Limbaugh Rufus W (Adelaide), mgr Fla Mach Wks, h 1535 Forbes
*Limbric Zachariah D (m), barber 756 W Ashley, h 1418 Cleveland
*Limbrick John (m), lab, h 447 Clay st la
Limerick S Belle, steno S A L, b 225 E Duval
LINCOLN-AMERICAN LIFE INSURANCE CO, D S Shine Jr Pres, T M Cox Sec and Treas, s w cor W Forsyth and Julia, Both Tels 2645
*Lincoln Ira, lab, h 403 Spruce

GIBBS GAS ENGINE CO., of Fla.
POWER MACHINERY
26 S. MAIN ST.
Tels., Bell 5011
Auto M. 1497

PURITY ICE CREAM & DAIRY CO.
Pure Milk and Cream
THE VELVET KIND ICE CREAM
Reg. U. S. Pat. Office
Both Phones

SIGNS MOTT, JR. BLTN. SYSTEM
OF ALL KINDS OUTDOOR ADVERTISERS 31 W. Forsyth St.

B. E. Hardacre Company | Real Estate, Insurance Loans, Surety Bonds
ROOMS 314-15-16 DUVAL BLDG. PHONE 577

*Lincoln Katie, lndrs, h 30 Harold pl
Lindsay Annie Mrs, opr Singer S M Co, b 814 Hogan
*Lindsay Annie (wid), lndrs, h n s 25th 6 w of Davis
Lindsay Charles B (Annie), h 814 Hogan
Lindsay Dougald J (Annie), grocer 1434 (1420) Davis, h 401 E Forsyth
Lindsay Elsie, dressmkr, b 814 Hogan
Lindsay Ernest, clk Cohen Bros, b 814 Hogan
Lindsay Everett, clk Cohen Bros, b 814 Hogan
Lindsay James, baker Am Bakeries Co, b 315 (415) Forest
*Lindsay Jesse C, waiter, r 1018 Hogan
Lindsay Nellie, clk McCrory's, b 628 Charles
*Lindsay Wm (m), tinner, b 807 Broad
Lindsey Anna, h 954 Ward
*Lindsey Eloise, lndrs, b 210 Jefferson la
*Lindsey Granton, lab, h 1018 W Adams
Lindsey Henry L (Goldie B), car filler, h n s Riverside av nr Little Fishweir Creek
*Lindsey James, pantryman, r 315 W Orange
*Lindsey Jesse (m), lab, h 315 S Myrtle av
*Lindsey John (m), janitor, h 419 Jackson
*Lindsey John, lab, r 5 Myrtle av
Lindsey John H (Fannie E), h 315 Dora
Lindsey John W (Willie), car filler Pintsch Comp Co, h n s Park 1 e of Jefferson
Lindsey J Robert (Lola), sanitary inspr, h 738 Grape
Lindsey Lula L, slsldy Furchgott's, b 2221 Walnut
Lindsey Maude E (wid S E), h 2237 Boulevard
Lindsey Purvis N, clk, b 315 Dora
*Lindsey Robert (m), drayman, h 1527 Illinois
Lindsey Sallie, b 315 Dora
Lindsey Thomas A (Pauline), bkpr, h 206 E 18th
Lindsey Walter A (Minnie), ins agt, r 421½ Forest
Lindsley Eugene A (Mary J), real est, h 244 W 16th
Lindsley Wm B (Jane), steamftr, h Ortega blvd, Ortega
LINEKIN FRANK G, Real Estate 511 West Bldg, Tel Auto M 1889, h 2343 St John's av, Tel Auto R 3171
Linekin George W, slsmn J B Massa, b 2343 St John's av
Linekin Lucy E, tchr New Riverside Sch, b 2343 St John's av
*Liner Thomas (m), porter, h 1008 W Duval
Lines, see also Lyons
Lines Mary A (wid Joseph), b 1760 Silver
Lines Ida M (wid F R), b 1843 Laura
Lines Mervin H (Elta G), mgr W U Tel Co, h 1843 Laura
Lingg Alexander A (Juanita), clk Standard Oil Co, h 2028 Walnut
Lingg Frank M (Jennie), foreman, h 614 W Monroe
Lingg Henry C, baggagemn S A L, b 614 W Monroe
Lining W Shannon (Rayna S), naval stores 214 Dyal-Upchurch bldg, h 128 Stockton
Linkenbach Carl W, cabtmkr Nissen & Anderson, r 620 Main
Linn, see also Lynn
Linn John W (Marion T), contr, h e s MacDuff av n e of Post
*Linning Samuel (m), lab, h 1213 Clay
*Linton Benjamin (m), lab, h 882 Washington
*Linton John B (m), pntr, h 815 Market
Linton Leila, clk, b 1120 W Duval
Linton Marguerite (wid John H), h 1120 W Duval

POLK'S MEDICAL REGISTER AND DIRECTORY OF NORTH AMERICA
PUBLISHED BY R. L. POLK & CO., DETROIT

JOHN A. HALL, Certified Public Accountant
416 HEARD BANK BLDG. BELL PHONE 3836
Audits, Accounting Systems, Examinations

Linton Sadie (wid Wm S), h 136 E 9th
Linton Thomas J, clk Barnett Natl Bank, b 136 E 9th
Linton Wm L, clk Barnett Natl Bank, b 136 E 9th
*Linwood Wm H, carrier P O, b 1509 Johnson
*Lipford James I (m), lab, h 1455 E Church
Lippman, see also Littman
LIPPMAN GABE (Lena H), Distiller, Wholesale and Retail Liquor Dealer 922-924 W Bay, Tels Bell 3357, Auto M 7515, h 524 Hogan
Lippman Horace R, student, b 524 Hogan
Lippman Lawrence P (Bertha R), ship clk Gabe Lippman, b 1418 Main
Lippman Louis, broker, b Hotel Monroe
Lipscomb Thomas M (Nella), pres Jax Sew Mach Co, h 438 Forest
Lipscomb Wm H (Jennie), collr S C Taylor, h 308 King
Lipscombe Jesse D (Pauline), h 711 Julia
Lipscombe Jackson W (Lillian), house mgr Prince Theatre, r 131 E Adams
Lipscombe Madie B, tchr La Villa Gram Sch, b 2101 Oak
Lipscombe's Private School, Mrs T M Lipscombe prin, 2101 Oak
Lipscombe Texie M (wid Wm H), prin Lipscombe's Private Sch, h 2101 Oak
Lipscombe Willie, tchr, b 2101 Oak
*Liptrott D James (m), lab, h 1735 Evergreen av

J. P. Campbell
Main Office, Factory and Warehouse, Union Terminal Building. Branch Office and Display Room 111 W. Duval.
MODERN Fruit Packing House Machinery

*Liptrott Stephen Rev (m), pastor Sweetfield Baptist Ch, h s s E 23d 1 w of S A L Ry
*Lise Mary, nurse, r 1502 Laura
Liston Helen J, clk Breazeale & Smith, b 411 E Church
*Lites Adam (m), porter, h 1213 Louisiana
*Lites Samuel E (m), carp, h 719 Argyle
Litman Mary A (wid George W), b 33 W 10th
*Litmon Julius J (m), lab, h 711 Florida av
Litsey Jane Mrs, h 16 W Ashley
Litterer Bert C (Della), paperhnger, h 1019 E Ashley
Litterer Della Mrs, cashr H Finley Tucker & Bro, h 1019 E Ashley
*Little Annie L, tchr Oakland Gram Sch, h 1683 Madison
*Little Bessie, dom, b 543 W Orange
Little Charles G (Willie), soda dispr McNeil Drug Co, r 526 W Duval
Little Clarence O, bkpr Atl Natl Bank, r Y M C A
*Little Daniel, lab, h 1333 Illinois
Little Edith G, steno General Electric Co, r 1512 Forbes
Little Edwin D, ship clk Fla Electric Co, b 1512 Forbes
*Little George, driver, r 605 W Beaver
*Little Henry (m), lab, h 876 Van Buren
Little James S, clk H C Bailey, h 1100 Davis
Little John C, pres C F Cole Shoe Co, res Savannah, Ga
Little J Alexander, real est 405 Duval bldg, r 316 E Monroe
Little Kate, b 756 W Monroe
*Little Lewis (m), cook, r 906 Cedar

HUTCHINSON AUDIT CO.
352-354 St. James Bldg.
Phone, Auto M 1959
Auditors and Accountants

CUMMER LUMBER COMPANY
Manufacturers of Rough and Dressed YELLOW PINE LUMBER and TIMBER. ALSO VEGETABLE CRATES OF ALL DESCRIPTIONS

Automobile Ambulance Service
220 E. Monroe **MARCUS CONANT CO., Undertakers** Phones 11 and 2240

*Little Lucius H (m), carp, h 1683 Madison
*Little Mamie (wid), lndrs, h 13 Claude al
*Little Mary, h 1039 W Monroe
*Little Prince, b T A Horne
*Little Robert (m), lab, h 826 Franklin
Little Robert L (Nettie), carp, h 399 2d av S
Little Samuel C, pres and genl mgr Scu Chem Co, r 7, 3d fl 717 Main
Little Shelby B (Edith), div foreman F E C, h 101 Ames av, S J
*Little Thomas (m), driver, h 1717 Little Beaver
Littlefield Sylvanus C, real est 511 West bldg, h Ortega blvd, Ortega
Littlefield Wm O (Jennie), h 410 Cedar
*Littlejohn Davis W (m), lab, h 1724 Florida av
*Littlejohn Eddie, bellman, b 720 Broad
*Littlejohn Gabumon G, driver, b 1724 Florida av
Littlejohn Zera B (Ellen M), bkpr United Grocery Co, b 135 E 20th
*Littleton Charles E (m), barber 202 S Myrtle av, h 1247 W Bay
*Littleton George, porter, b 801 Ida
*Littleton Harrison (m), porter, h 1329 W Duval
Littman, see also Lippman
Littman Bertha Mrs, h 26 W Union
Littman Joseph W, slsmn Furchgott's, b 26 W Union
Littman M George, pharm Cherry's Pharmacy, r 43 E 4th
Littman Morris W, clk Kaufman Bros Co, b 26 W Union

THE LETTER SHOP
The Multigraph Office of Florida
12 U. S. TRUST & SAV. BANK BLDG. Both Phones 1626

Littman Rose, clk Kress, b 903 Laura
Littman Sarah, tel opr Metropolis, b 26 W Union
Live Oak Limestone Co, V H Lanier sls mgr, 1308 Heard Bank bldg
Livezey Emma Z, tchr Fairfield Gram Sch, r 117 E Ashley
*Livingston Benjamin F (m), clk, h 925 Myrtle av
Livingston Camilla (wid T B), h 1249 W Adams
Livingston Chester E, inspr City Board of Bond Trustees, b 122 E 1st
Livingston C Hazeltine, clk Aragon Hotel, b 229 Stockton
*Livingston Diana, dom, h Dutton's qtrs, Milldale
*Livingston Edward (m), lab, b 108 Madison
Livingston Emmie, tch S'field Gram Sch, b 229 Stockton
*Livingston Essie (m), lab, h 1410 E 3d
*Livingston Eugene (m), lab, h 318 E Union
Livingston Henry B (Georgia), b 2127 Liberty
Livingston Herbert, student, b 353 E Duval
*Livingston Horace, porter, h 1125 W Beaver
*Livingston Idella (wid), dom, b 420 W State
Livingston Isabel, tchr, b 229 Stockton
*Livingston James (m), lab, h Cottage Grove av, Panama
Livingston James A (Hazel W), phys 513 Laura, h same
Livingston James F (Emma), clk Clyde S S Co, h 1906 Silver
Livingston Jessie, h 968 Ward
LIVINGSTON JOHN H (Amy), Physician 22 Barnett Bldg, Tel Bell 187, h 1775 Riverside av, Tel Bell 7342

ELLIS, CURTIS & KOOKER
Civil Engineers and Surveyors
Drainage and Highway Sewerage and Railroad Blue Prints
Rooms 211 to 215 Florida Fire & Casualty Bldg. Phone 948

Maxco Printery
28 EAST BAY STREET

MAHONEY LUMBER CO.
WE WILL SAVE YOU MONEY
Yards: Acorn, near Enterprise St. Take Hogan St. Car Phone, Bell 4986

Livingston Julia (wid T H), h 229 Stockton
Livingston Julia (wid Horace G), h 122 E 1st
Livingston J Homer (Ella), sec-treas Hall-Livingston Comp Co, r 316 Liberty
Livingston Mabel E (wid J H), b 1352 Ionia
Livingston Martha (wid Charles L), h 1415 Boulevard
Livingston Mission M E Church, Parker n w cor Swift
*Livingston Norfolk, liquors 702 W Ashley and 235 S Myrtle av, h 137½ Lee
Livingston O K, clk Forsyth Co, r 518 Main
*Livingston Pleasant (m), brklyr, b 1017 W Union
Livingston Robert C, r 21 E Church
Livingston Robert O, clk Charles Marvin Co, b 515 Liberty
Livingston Robert S, coppersmith, b 1249 W Adams
*Livingston Smart P (m; Livingston & White), h 1216 W Duval
LIVINGSTON THEODORE B (Frances S), Pres and Treas Livingston, Yonge Co, h 214 Osceola
Livingston Thomas H (Annie), clk R M S, b 505 W Church
Livingston Wm (Florella S), h 353 E Duval
*Livingston Wm, barber 901 Florida av, b 909 E Union
Livingston Wm C, troubleman Bell Tel Co, b 1249 W Adams
Livingston Wm H (Edmunda), mach, h 1004 W Adams
*Livingston Winfield L, porter, b 524 W Ashley
Livingston Woodward C, electn, b 1249 W Adams
LIVINGSTON, YONGE CO, T B Livingston Pres and Treas, Mrs Estelle Yonge Sec, Electrical Contractors 18-20 E Adams, Tels Bell 2988, Auto M 2988

INDEPENDENT LAUNDRY CO., Inc.
We are Independent of the Laundry Trust.
1060-1062 Washington St.
PHONES Bell 7200 Auto. M 2932

*Livingston & White (S P Livingston, I A White), drugs 627 Davis
Livy Harry W, tailor Masonic Temple Arcade, h 244 W 6th
*Lizziemore Alexander, lab, r 735 W State
*Lizziemore Benjamin (m); lab, h S A L Section qtrs
Llobet Michael (Daisy), barber, r 208 Cedar
Lloyd A Ernest (Lorine D), bkpr Pura Water Co, h 1818 Silver
Lloyd Alice, nurse 135 E 4th, r same
*Lloyd Anna (wid), maid, b 1310 Winthrope
Lloyd Bertis (Ruby), cigarmkr, h 840 E Duval
*Lloyd Carrie, prin La Villa Sch, b 33 W Union
*Lloyd David (m), lab, h 1329 W Monroe
Lloyd Forest R, lino opr Lloyd Prtg & Nov Co, b 38 W 2d
Lloyd Harry W (Jennie), clk Pen Title Co, h 1821 E Beaver
Lloyd Helen F, sec D O Cash Co, b 928 Park
*Lloyd Henry (m), tmstr, h 1649 E Church
*Lloyd Henry (m), pntr, h 1247 Railroad av
Lloyd Ida (wid George), h King nr Lackawanna av
*Lloyd Ida, dom 1931 Riverside av
Lloyd John (Annie M), with Gibson Kodak Co, r 1521 Main
Lloyd John M (Gertrude; Lloyd Printing & Novelty Co), h 38 W 2d
*Lloyd Joseph (m), dairy n s 23d 2 e of Main, h same
Lloyd J Henry, carp, b 1541 Railroad av
Lloyd Leroy (Freda), chairman city sewer dept, b 1026 W Duval

LIVINGSTON, YONGE CO.
ELECTRIC LIGHTING FIXTURES AND LAMPS
18-20 EAST ADAMS ST. PHONES: Bell 2988, Auto M-2988

Jones Lumber Co.
"Quality and Service"

Does Your Roof Leak? We Make a Specialty of Leaky Roofs
Gray Roof Paint Co. 318 Heard Bldg. Both Phones

*Lloyd Pauline V, tchr Stanton School, b 33 W Union
Lloyd Printing & Novelty Co (J M Lloyd), 420 Main
*Lloyd Robert (m), lab, h 1226 Spearing
Lloyd Ruby Mrs, furn rms 1838 E Church
Lloyd Wesley C (Elizabeth), lumber checker, h 102 Myrtle av, S J
Lloyd Wm A (Matilda), genl sec Y M C A, h 2027 Hubbard
Lloyd Wm Q (Mary), mgr Gibson Kodak Co, r 1533 Main
Loach George H (Mary E), grocer 1571 Florida av, h 1575 same
*Loanie Dawson (m), lab, h 932 Forest
*Lochworth Wm (m), watchman, b 1003½ W Adams
Lock Wm G (Dean), clk Ford Motor Co, b 4 Plymouth apts
Locke Allison M, b 217 W Ashley
Locke Annie M, b 217 W Ashley
Locke Carrie, b 217 W Ashley
Locke Eugene O (Rose), atty 1202 Heard Bank bldg, h 125 W Ashley
Locke Frederick C, sec-treas Cheatham-Alderman Co, r 125 Ocean
Locke George F (Margaret), auto mech, h 202 St John's av, S J
Locke George W (Mary), supt The Columns, h 123 W Beaver
Locke James W, office 1201 Heard Bank bldg, h 217 W Ashley
Locke Louise Mrs, h St John's Park
*Lockett Emma (wid), cook, h 21 Standard av
*Lockett James, lab, b 21 Standard av
Lockett Livingston L (Louise), clk Drew's, h 137 W 8th

GEO. E. BROWN. Pres. B. K. HALL, Sec.
BROWN REALTY CO.
"The Home Builders"
403 St. James Bldg. Both Phones 1925
REAL ESTATE
FIRE INSURANCE
INVESTMENTS

*Lockett Thomas M (m), cigarmkr, h 303 Eagle
*Lockhart Albert (m), lab, h 390 E Beaver
*Lockhart Albert, lab, b 614 Lee
Lockhart Annie E (wid Amos J), h 326 E 10th
*Lockhart George, lab, h 1450 Van Buren
*Lockhart Hattie (wid), maid, b Henry Gresham
Lockhart Leila (wid Daniel), furn rms 803 W Monroe
Lockhart Perry O, pharm Imperial Pharmacy, b 125 Ocean
*Lockhart Sarah, dom, h 1450 Van Buren
Lockhart Tennille, student, b 803 W Monroe
*Lockhart Wm (m), lab, h w s Ionia nr 25th
*Locklar Barney (m), lab, h 3 Phillips
*Lockley Frank (m), driver, h 109 Leila
Lockridge Joseph D (Clara), clk, h 1371 W Church
*Lockwood Andrew W (m), cook, h 1127 Jefferson
Lockwood Asa L, messr C W Zaring & Co, b 317 Van Buren
Lockwood Bonnell (Nel), bkpr Sou Drug Co, b 1823 E Beaver
Lockwood Earl, stone ctr Sou Monument Co, r 910 Laura
Lockwood Gladys, b 419 E Adams
Lockwood Langdon, collr Times-Union, b 419 E Adams
Lockwood Margaret B, bkpr J H Pittman, b 419 E Adams
*Lockwood Nora (wid), lndrs, h 918 Jessie
Lockwood Ora T (wid Van), h 419 E Adams
*Lockwood Richard, porter, b 1127 Jefferson
Lockwood Richard H (Lou A), wagon bldr Forsyth n e cor Van Buren, h 317 Van Buren

E. G. GOLDER
Successor to COONS & GOLDER
PLUMBING HEATING FIRE ESCAPES RE-TINNING COPPERS
16 E. Adams
Both Phones

Loans Negotiated
RENTS COLLECTED
PHONE 506
CHAS. W. KINNE
FIRE INSURANCE
REAL ESTATE
1010-12 Atlantic Nat'l Bank Bldg

R. L. SLAUTER PLUMBING
FURNACE & ROOF REPAIRING
131 EAST FORSYTH STREET Phones 2773 Res. 5217

Loeb Alvin S, com trav, h 332 W Adams
Loeb Elizabeth Mrs, b 1630 Market
Loeb James B (Addie), eng S A L, h 2210 Market
Loeb Simpkins G (Elizabeth), grocer 311 Myrtle av, h same
Loennecke Herman (Alice), mgr Seaboard Dredging Co, h 26 W 28th
Loest Elizabeth (wid Ernest), b 135 E 17th
Loest Ferdinand T (Grace), slsmn Kingan & Co, h 209 E 19th
Loest Wm F (Alice), cashr Kingan & Co, h 135 E 17th
Loewenkopf Louis (Sarah), slsmn Ernest L Hill Realty Co, h 2802 Liberty
Lofon Francis L, clk, r Y M C A
Loftin Annie (wid Walter), h 1427 E 12th
Loftin Claude L, carp, b 625 MacDuff av
Loftin Cole, blksmith S A L, b 625 MacDuff av
Loftin Harvey M (Mabel E), electn Wilson & Toomer, h 2208 Franklin
Loftin Henry, lab, b W A Puryear
Loftin Jesse, clk, b 1427 E 12th
Loftin Lucrecia R (wid Magnus), b 625 MacDuff av
Loftin Lula R, steno, b 625 MacDuff av
Loftin Rosa, r 218 W Union
Loftin Samuel (Lillian), collr Jones Bros Co, h 6, 1320 Main
Loftin Wade W (Florence), eng, h 902 E 13th
Loftin Walter D (Ila), coppersmith McMillan Bros Co, h 1221 E Duval

BAKER & HOLMES CO.
Wholesale Grocers and All Kinds Building Material
Phones Bell 75 and 664, Automatic M-2378 Viaduct Street

LOFTIN WM H (Minnie; Loftin & Taylor), Grocer 627 MacDuff av, h 625 same
LOFTIN & TAYLOR (W H Loftin, W H Taylor Jr), Gun and Locksmiths and Stencil Cutting 224 Main, Tel Bell 1813
*Lofton Albert, lab, b Washington Lofton
Lofton Floyd (Sarah), lab, h 736 E Church
*Lofton George A (m), carrier P O, h 314 E Ashley
Lofton Henry P (Clifford), meter repr Jax Gas Co, h Phoenix Park
*Lofton May E, asst Public Library, b 314 E Ashley
Lofton Sidney S, clk R M S, b 417 W Forsyth
Loftis S N, car repr S A L, b Mrs M S Smith
*Lofton Washington (m), lab, h w s S A L Ry 2 n of 21st
Logan Arnold R (Margaret), atty 18 Herkimer bldg, h Pablo Beach
Logan Bartley H, v-pres Logan Coal & Supply Co, b James A Campbell
LOGAN COAL & SUPPLY CO, J J Logan Pres, B H Logan Vice-Pres, R B Tupper Sec, J A Campbell Treas, 662-666 E Bay, Tels Bell 3837-3838 and 3611, Auto M 1315
*Logan Elizabeth, cook, h rr 1845 Main
Logan Frank H (Mary S), acct Mucklow & Ford, h 14 Oakdale apts, Tel Auto R 1447
*Logan Harry, porter, b 754-A W Church
*Logan Ida (wid), dom, h 538 W State

Forsyth Street Planing Mill, Inc. Mill and Office Foot of Georgia St. Both Phones 3967
HOUSE BILLS COMPLETE
Manufacturers and Dealers in Rough and Dressed Lumber of All Kinds

JAMES & PAXON
FIRE and MARINE INSURANCE
General Insurance and Surety Bonds
Mutual Life Bldg. Phones: Bell 874, Auto M-2476

Rhodes-Futch-Collins Furniture Co.
THE BIG MAIN STREET STORE
312 MAIN STREET

W. C. WARRINGTON & CO.
702 BISBEE BUILDING
TELEPHONE 1241
TRUCK FARMS
GARDEN TRACTS
CITY PROPERTY

LOGAN JAMES J (Frances), Pres Jacksonville Realty & Mortgage Co, U S Trust & Savings Bank, Logan Coal & Supply Co and Florida Talking Machine Co, b Atlantic Beach Hotel
*Logan Jesse (m), lab, b 1022 King's rd
Logan John W (Jennie A), marble ctr, h 353 E 8th
LOGAN J J & CO (J J Logan), Steamship Agents and Brokers 666 E Bay, Tel Bell 3838
*Logan Leroy, lab, r 2013 Mars av
Logan Mattie W, visitor Associated Charities, b 1621 Herschell
*Logan Nettie, lndrs, b 757 W Church
*Logan Patsy (wid), lndrs, h 1727 Harrison
Logan Rip, scenic artist Duval Theatre, r 11 E Duval
*Logan Silas A (m), ins agt, h s s 16th 3 e of Kooker
*Logan Thaddeus, lab, h 1120 Odessa
*Logan Thomas I (m), driver, h 809 Nooney
*Logan Wm (m), foreman, h n s 16th 3 e of Kooker
Logan Wm C (Grace C), mgr Southern Office Supply Co, h 235 W 5th
Logee Henry L, millhd, b Cummer's Hotel
Loh Edward, pres Bedingfield & Co, b Burbridge Hotel
Lohman Benjamin V, clk Cohen Bros, b 414 W Liberty
Lohman Edmund T, com trav, b 414 Liberty
Lohman Louis (Adeline), h 414 Liberty
Lohman Regina, b 414 Liberty
Lohman Samuel, stock kpr Benedict, Pollak & Co, b 414 Liberty
Lohmeyer Arthur F, cigarmkr, b 749 W Adams

W. L. Ellis Moving & Storage Co. Packing and Shipping
Estimates Gladly Furnished Large Loads---Quick Service---Experienced Help
Bell Phone 6470 12th and Fisher Sts. Aut. Phone M 2259

Lohmeyer C Rudolph, student, b 749 W Adams
Lohmeyer Henry R (Charlotte), h 749 W Adams
Lohr John S (Mattie), tinner, h 589 Palm
Lohrig Wm J (Minnie), lumber, r 125 Ocean
Lohse Alexander H, bkpr Atl Natl Bank, b 709 Rosselle
Lohse Annie (wid Frdeerick), h 709 Rosselle
Lohse Marie, bkpr Levy's, b 709 Rosselle
Lohse F Walter, clk Atl Natl Bank, b 709 Rosselle
Loll Herman E (Minnie; New Process Vulcanizing Co), r 351 E 9th
*Lolla Mack (m), lab, b 1533 Hirschman's la
Lomax Calhoun, car inspr Jax Terml Co, b 1371 W Church
Lomax Wm, car inspr, b 1448 W Adams
Lombard Vincent, barber, r 20 W Forsyth
Londeree W T, contr F E C, b 216 Riverside av
LONDON ASSURANCE CORP, Stockton & Butts Agts, 108 W Bay
*London Fin (m), lab, b 719 Price
*London Frank (m), lab, h 1541 Franklin
*London James, lab, b 232 W State
Lonergan Mary, b 331 W Church
Lones Dewitt T (Rosine), cigarmkr, h 324 Lafayette
*Long Allene, lndrs, b 755 W State
*Long Andrew, lab, b 226 1st av N
*Long Anna (wid), cook, h 577 W Orange
*Long Arthur, lab, h 1209 Hickory

Tom Damato, Merchant Tailor
Office Phone, Auto M-1908 Residence Phone, Auto M-1137
228 WEST FORSYTH STREET, UNDER ARAGON HOTEL

MAHONEY LUMBER CO.
LUMBER, LATH, SHINGLES, MOULDINGS
YARDS: ACORN, NEAR ENTERPRISE STREET
TAKE HOGAN STREET CAR PHONE, BELL 4986

Long David S, meter repr Jax Gas Co, b 218 W Ashley
Long Dennis F (Ida L; D F & C P Long), h 1904 Pearl
Long D F & C P (D F Long), whol and retail liquors 635 W Forsyth
Long Edgar C (Mary W), pres Fla Tie & Lumber Co, h 215 E Adams
*Long Edward (m), porter, h 1037 Railroad av, Oakley
Long Elizabeth, asst librarian Public Library, r 324 E Adams
*Long Ella, lndrs, b 1147 W State
Long Emily (wid Jesse G), b 117 Walnut, S J
*Long Emma L, h 1208 W Church
*Long Ernest, lab, r 1209 Hickory
*Long Eugene (m), janitor, h 542 Eagle
Long Frank (Myrtle), slsmn Smith-Richardson & Conroy, h 1133 W Adams
Long Frederick S, dep collr Int Rev, r 1124 Park
Long Frederick W (Edna R; F W Long & Co), h 217 E 1st
Long Frederick W (M Elizabeth), clk Groover-Stewart, h 26th n e cor Perry
Long F W & Co (Fred W Long), contrs 434 E Bay
*Long George (m), lab, b 1030 W Church
Long Henry, lndry 350 Riverside av, h same
*Long James A Rev (m), pastor Mt Zion A M E Church, h 201 E Beaver
Long James G, clk A C L, r 347 W Ashley
Long J Percy (Lillian), opr Postal, h 1026 W Monroe

Jones Lumber Co.
Eighth St. and Railroad Ave. Phone 5211

Long J Bunyan (Ellen), cond F E C, h 117 Walnut, S J
*Long Lemon, porter, b 1222 W Union
*Long Lemuel, lab, b 1222 W Union
*Long Louis H, porter, b 921 Griffin av
*Long Louise, lndrs, b 313 Caroline
Long Lydia C (wid Elkaniah), b W E Long
Long Margaret B, b F P Shaffer
LONG MARTIN H (Rose B), Attorney-at-Law 213-214 Law Exchange Bldg, Tels Bell 3654, Auto M 1499, h 1942 Herschell
*Long Peter, porter, b 401 Jackson
*Long Phoebe (wid), h 1633 Johnson
Long Robert, mach E G Golder, b 2023 Hubbard
*Long Rufus (m), lab, h 1507 Lee
*Long Samuel (m), drayman, h s s Stone 4 e of Buckman
*Long Sylvia (wid), cook, h 1221 (1217) E Union
Long Thomas, clk R L Selph, r 2013 Walnut
*Long Thomas W Rev (m), h 16 Claude
*Long Wm, clk, b 523 Madison
Long Wm E (Susan), lab, h w s Live Oak 3 e of MacDuff av
Long Wm G, gas ftr, b 218 W Ashley
*Long Wm H, lab, r 1221 E Union
*Long Willie B (wid), h 921 Griffin av
Longcrier Earl C, clk P O, r 515 Newnan
Longdon Alexander P (Mary), clk E G Golder, h 2023 Hubbard
Longdon Marie E, steno, b 2023 Hubbard
Longdon Robert W, appr E G Golder, b 2023 Hubbard

DUVAL PLANING MILL CO. INTERIOR and EXTERIOR TRIM
C. G. BUCCI, President 7th. St and Railroad Ave Telephone 1749

Enterprise Lumber & Box Co.
1548 Enterprise St. Telephone 601
J P. Wilson, Mgr.
Lumber, Shingles, Lath, Boxes, Crates and Hampers
ESTIMATES FURNISHED

PHONE 1215 **Jacksonville Furniture Co.** 835 W. Adams Street

Longino Berryman T, dept supt Jax Traction Co, r Y M C A
Longshore Herman A, pres Am Spineless Cactus, Inc, r Forsyth apts
Longworth John, lab, r 107 Davis
Look F Lula (wid Rosen H), b 218 E 1st
Loop Carl B, mgr Dixie Culvert & Metal Co, b 1818 Ionia
Loop Donald V, student, b 1818 Ionia
Loop Mattie E (wid John), h 1818 Ionia
Loose-Wiles Biscuit Co, B B Coston mgr, Union Terminal bldg
*Loper Jesse, porter, r 1702 Davis
Lopez Alexander, clk, b 813 Albert
Lopez Antonio, fireman, b 926 (927) E Bay
Lopez Edward B (Gertrude), lino opr Metropolis, h 1202 E Adams
Lopez Eugene (Eva), pressman Drew's, h 726 Palmetto
Lopez George A (Clara), mach, h 813 Albert
Lopez Harry, b 813 Albert
Lopez Joseph M (Katherine M), restr 915 W Adams, r 1217 same
Lopez Peter (Josephine), mason, h 722 Palmetto
*Lorance Clarence (m), lab, h 228 Oak
Lorch Fred (Marie), cabtmkr, h Lackawanna av, bey limits
Lord Charles B, car inspr Jax Terml Co
Lord Eliza, b 2106 Market
Lord Frank, steno Flynn-Harris-Bullard Co, b 830 W Monroe
Lord Frederick P, dep sheriff, b 2106 Market
Lord George U (Mabel), eng, h 110 Fitzgerald

TELFAIR STOCKTON & CO.
Five-Year Mortgages, Real Estate and Insurance
108 W. BAY STREET TELEPHONE 310

Lord James E (Carrie G), bkpr Solomon Shad, h 53 W 11th
Lord James J (Bessie L), police, h 2136 Market
Lord Jasper P, clk C M Lewis Co, b 11th cor Laura
Lord Joseph J (Daisy), foreman, h 1413 W Church
Lord Martha J (wid Philip), h 2106 Market
Lord Philip P, detective, b 2106 Marekt
Lord Samuel, police, b 2106 Market
Lord Wm H (Cora), civ eng A C L, h 817 E Ashley
Lore Harry, mach, r 21 Lackawanna av
Lore Patrick L (Ella), well driller, h 19 Lackawanna av
Lorimer Joseph M, clk Clyde S S Co, res Phillips, Fla
Loring Minnie, h 142 Jefferson
Lorraine Eloise (wid Charles C), h 112 W Lomax
Lorraine Henry K (Katie), h 1404 Liberty
*Lorraine Julius, waiter, r 624 W Church
Lorraine Juanita, student, b 1404 Liberty
Losco Sabina L, nurse DeSoto Sanitarium
Losee Bertha E, supt Boylan Home Ind Training School, h same
Lotsey Edward J (Lula), police, h 925 Oak
*Lott Amelia (wid), h 111 Cleveland
*Lott Frank, lab, b 847 Georgia
Lott Mary A (wid Launt), h n s Hunt 3 e of Day av
Lott Mary J Mrs, h e s Franklin 1 n of 19th
*Lott Neelham (m), driver, h 1642 Spearing
*Lott Samuel, porter, h 642 W Victoria
*Lott Samuel B (m), glazier, h 1337 (1740) 3d av

TIN SLATE TILE **Roofing** FORD ROOFING CO. PHONE 6636 326 W. ADAMS ST.

Mrs. M. A. Strickland, Propr. FOR TRANSIENT OR PERMANENT GUESTS REASONABLE RATES CAFE a la CARTE Main and Adams Tel. Bell 2140, Auto M 3645

Lewis L. Copeland
OPTOMETRIST and OPTICIAN
113 W. DUVAL ST. Ground Floor St. James Bldg.

Lotz Walter F (Janie), car repr, b 11 E 10th
Lou Charlie, laundry 427 W Adams, h same
Loudenslager Charles S (Lulu), acct, h 2929 Evergreen av
*Louder Mary E, cook 1931 Riverside av
*Louder Maude, lndrs, h 530 Missouri
*Louder Raymond (m), brklyr, h w s Kooker 1 s of Toomer av
Lougee Edward E, hostler J W Hurst, r 811 W Church
Loughren Frank (Elizabeth), foreman, h 422 Lafayette
*Louie John (m), printer, b 1044 W Duval
LOUISVILLE & NASHVILLE R R, H C Bretney Fla Pass Agt, D U Wilder Trav Pass Agt, M R Hamilton City Pass Agt, A G Payne Genl Agt Frt Dept, L A Dwelle and M P Davis Trav Frt Agt, J P Buck Sol Frt Agt, 134 W Bay, Tel Bell 167
*Lounds Nora (wid), lndrs, h 717 Jefferson
Loupo Alexander F (Effie), electn M & M T Co, h 1120 E Beaver
Louros Gus (Mary), fruits 411 Main, h 112 Julia
Louros John (Alexandria; George Ashling & Co), h 1014 Laura
Louvry Nick (Louvry & Aslanis), r 803 Main
Louvry & Aslanis (Nick Louvry, Emanuel Aslanis), fruits 803 Main
Love Alicia L (wid G J), nurse, b 1420 Clark
*Love Boise, clo clnr 824-B W Ashley, h Cleveland nr State
Love Charles (Alma B), window dresser Kress, h 201 Florida av
*Love Edward, ydman 2743 St John's av

W. M. McCRORY CO. General Insurance Surety Bonds
28 JULIA ST. TEL. BELL 3852

Love Edward R, gro 122 Dora, h same
*Love Elias (m), fireman, h 1700 Johnson
Love Estella G Mrs, steno Marshall & Spencer Co, r 318 Newnan
Love Frank A (Lonnie), lumberman, h 3506 Perry
Love George B (Hattie), mach, b 1855 Ionia
Love Gordon F (Marion), chauffeur, h 1835 8th av
Love G, lineman Home Tel Co, h 1412 E Adams
Love Henry H (Jennie), cond Pullman Co, h 430 Lackawanna av
Love Herbert M, painter, h 1547 E Monroe
*Love James, lab, b 1010 W Beaver
LOVE JAMES D, Physician 501 Laura, h same
Love James G, clk, b 307 Weare
Love John C, clk, b 430 Lackawanna av
*Love John T (m), grocer 1224 W State, h 823 Cleveland
Love Lucy Mrs, h 307 Weare
*Love Mary, cook, b 2164 Moncrief av
Love Mary D, b 430 Lackawanna av
Love Phena H (wid Frank A), h 146 St John's av, S J
*Love Robert (m), driver, h 1506 Stewart av
Love Rosamond (wid David G), b 1547 E Monroe
Love Samuel A (Mary A), clk Cons Gro Co, h 1510 Liberty
*Love Sonney, cigarmkr, b 814½ W Union
*Love Wm (m), lab, h 934 Madison
*Loveberry Peter (m), porter, h 1007 W State

Harris-Cantrell Hardware Co.
COMPLETE LINE OF BUILDERS' SUPPLIES
B. P. S. PAINTS KEEN KUTTER EDGED TOOLS
508 MAIN STREET TELS: BELL 5097; AUTO. M-1097

"We make a Truck to fit your business"
"They have no superiors"
GMC TRUCKS
GARAGE and SALES CO.
Distributors of G. M. C. and V. I. M. TRUCKS
H. C. YEARGAIN, Proprietor
14 1-2 South Laura St.
Tels. Bell 6620, Auto M 1236

STINSON ELECTRIC CO. WHOLESALE AND RETAIL ELECTRIC SUPPLIES
37 W. FORSYTH STREET TELS. BELL 477 AUTO M. 3477

Lovejoy Julian L, carp Merrill-Stevens, h ship yard, S J
Lovelace Arthur C (Mamie), sanitary inspr, h 1564 Ionia
*Lovelace Charles (m), carp, h 1645 Hill
Lovelace James S (M Leone), clk Gress Mfg Co, h 1704 E Monroe
Lovelace John C (Blanche; McGaughey & Lovelace Co), h 314 E 4th
*Lovelace Walter, lab, h 1126 Odessa
Lovell Charles P (Fredrica), pres Florida Metal Products Co, h 1426 Hubbard
Lovell Charles P jr, student, b 1426 Hubbard
Lovell Cleveland R, electn Livingston, Yonge Co, b 151 Palmetto av
Lovell Clifford F (Annie L; Lovell Insurance Agency), h 932 Riverside av
Lovell Gertrude V, student, b 1426 Hubbard
Lovell Insurance Agency (C F Lovell), 620 Professional bldg
Lovett Aaron (Mary), h 320 E 10th
Lovett Aaron (Josephine), mach, h 1711 Smith
*Lovett Benton (m), lab, h 322 Spruce
Lovett Edith I, b 541 E Duval
*Lovett Edward (m), lab, h 18 Richard
Lovett Emma C (wid John P), h 2314 King's rd
*Lovett Harold, chauffeur 1626 Oak
Lovett Joseph A (Agnes), carp, h 541 E Duval
Lovett Nettie G, opr Bell Tel Co, b 1711 Smith

SEEDS E. A. MARTIN SEED CO.
BELL PHONE 4277 — 206 EAST BAY ST. — AUTO. M-2368
Garden, Field and Flower Seed, Poultry Supplies and Remedies, Hay; Grain and Feed
Incubators

Lovett Orville J, b 541 E Duval
Lovett Rena Mrs, housekpr Boylan Home Ind Training School
Lovett Silas, clk, b 2314 King's rd
Lovett Susie E, clk Kress, b 1711 Smith
Lovett Walter L (Josephine), painter, h 342 Carmen
*Loving Jacob (m), drayman, h 1410 2d av
Loving Wm P (Helen), h 845 Dellwood
Lowe Christopher C (Abigail), foreman, h 910 E 11th
*Lowe Conrad R, porter, h 1601 Grover av
Lowe Curtis M, ins 5 Blum bldg, h 327 W Forsyth
Lowe Elizabeth (wid Samuel), b 1960 Oak
Lowe Elsie, student, b 1960 Oak
*Lowe Emma (wid), lndrs, b 619 W State
Lowe George (Frances), h 459½ May
Lowe George A (Hattie A), pharmacist J D McCallman, h 415 E 6th
*Lowe George W (m), brklyr, h 428 Charles
*Lowe Gibb (m), cook 1120 Oak
*Lowe Hanson (m), lab, h 528 E Union
Lowe Harrison W (Ella; Cedar Springs Water Co), h St John's Park
Lowe Henry (Estella C), contr, h 1960 Oak
Lowe Ira (Sarah), clk S A L, b 1105 W Duval
Lowe Jesse T (Vida), constr Standard Oil Company, h 2 Blanche
*Lowe John (m), hackman, h 1006 W Duval
*Lowe Joseph (m), lab, h s s E 24th, 3 e of Ionia

Walker Distributing Co. Distributing, Sign Tacking, Window Dressing, Circular Mailing Multigraphing, Folding, Addressing Lithographing and Sniping
403 Main St. Store Room 34 E Union
Phones Bell 839, Auto M1839 & M1854

Furniture of the Better Grade See CHADWICK'S
ALSO RUGS AND LINOLEUMS. Agents Grand Rapids Furniture. 7-9 E. Bay St. Phone 330

Best at Lowest Prices in—
LUMBER, LATH, SHINGLES, MOULDINGS, ETC.
MAHONEY LUMBER CO.
Yards: Acorn, near Enterprise St. Take Hogan St. Car Phone, Bell 4986

*Lowe Joseph (m), painter, h 723 Market
*Lowe Kate B (wid), smstrs, h 754-A W Church
*Lowe Loretta J (wid), h 1600 Grover av
Lowe Maida, smstrs, b 754 "A" W Church
Lowe Philip E (F Leslye), mach, h s s Post 1 w of Perry av
Lowe Robert M, clk S A L, b 212 E Church
Lowe Sovereign E, boxmkr, b K D Smith, Panama
Lowe Thomas H, r 113 Broad
*Lowe Wm, ins agt, b 1114 W 8th
*Lowe Wm, lab, r 1203 Oakley
*Lowe Wm (m), tmstr, h 1456 Franklin
Lowe Wm H (Berta), plumber Pullman Co, h 1002 W Monroe
Lowe Wm J (Mattie), painter, h 1423 Railroad av
*Lowe Wm M (m), ins, h 1114 W 8th
Lowenstein Albert E, student, b 2380 St John's av
Lowenstein Gottleib, liquors 922 Florida av, b 2380 St John's av
Lowenstein Gus, real est, h 2380 St John's av
Lowenstein Max, student, b 2380 St John's av
Lowenstein Robert W, student, b 2380 St John's av
Lowenstein Viola (wid Gus), b 2380 St John's av
*Lowery Kibbie, cook, b 752 W Ashley
Lowery Wm A (Pearl), grocer Moncrief rd cor 22d, h same
Lowery Wm W Rev (Mollie), pastor Tabernacle Baptist Church, h 625 Woodlawn av
Lowin Richard, b 726 W Adams
*Lowman Lavina (wid), lndrs, h 1816 D
*Lowrey Wm (m), h 231 (121) Park av
*Lowrie Eliza (wid), car clnr, h 400 Elm
Lowrie H Courtney, clk St E W Acosta, b 911 Laura
*Lowry Benjamin, lab, r 1115 Louisiana
Lowry Charles M, slsmn George M Boyd & Co, b 1542 Main
LOWRY CHARLES S (Sallie), Physician 32 E Forsyth, Room 2, Tels Bell 370, Auto M 1370, h 1542 Main, Tel Bell 2259
Lowry George A, v-pres and consulting eng Palmetto Products Co, Union Terminal bldg
*Lowry Pelmon, elev opr, b 1121 Louisiana
Lowry Lionel L (Myrtle), bkpr H C Schrader Co, h 305 E 4th
Lowry Wade H (Mary S; Lowry & Foor), h 2216 Post
Lowry & Foor (W H Lowry, E R Foor), proprs Duval Hotel, 110 Hogan
Lowther Annie (wid Clarence), bkpr Brooklyn Gro Co, b 2216 Main
Lowther Lillian M, sec and treas Fla Realty Inv Corp, b 137 W 9th
*Loyd Mattie (wid), dom, h 1406 (1811) 3d av
Loyless Elliott B, clk, b 1531 Walnut
Loyless Louise D (wid Samuel A), h 1531 Walnut
Loyless Percy D (Anna O A), clk Atl Natl Bank, b 1527 Walnut
Loyless T Wesley, clk, b 1531 Walnut
Lubin Charles E (Lubin Realty Co), h 1222 E 14th
Lubin Fred (Emma), mach, b 1107 E 17th
Lubin Realty Co (C E Lubin), 507 Dyal-Upchurch bldg
Lubs John H, steward Jacksonville Club, r 332 W Adams
*Lucas Alexander, chauffeur, r 2258 Davis
Lucas Amelia Mrs, night sec Y W C A, h same
Lucas Anna B Mrs, b 209 E 17th
*Lucas Arthur (m), lab, h 808 Hanover
Lucas Clarence R (Coashti), clk Sou Exp Co, h 820 W Duval

JAX. CONCRETE CO.
SIDEWALKS, CONCRETE BLOCKS, Etc.
530 Riverside Ave.
F. C. HEDRICK, Mgr.
Bell Tel. 678
Auto R1353

W. Mulford Marsh ARCHITECT
338 St. James Bldg. Phone, Auto M-3345

JAMES N. COONS
Plumbing, Heating, Roofing
22 OCEAN ST. PHONE, BELL 2279
LET COONS DO IT

*Lucas Fannie, dom, b 1016 Broad
*Lucas Frances, lndrs, h 1007 Forest
*Lucas Giles (m), carp, h 1301½ Davis
*Lucas Gladys, dom, h 1527 5th av
*Lucas Henry (m), lab, b 921½ W Beaver
*Lucas Henry (m), lab, b 890 Rushing
*Lucas James, lab, h 1139 Forest
*Lucas John, clk, b 19 Curtis av
Lucas John A, oiler S A L, b 219 2d av N
*Lucas Lee (m), lab, h 921½ W Beaver
Lucas Leonard L (Martha), eng S A L, h 219 2d av N
*Lucas Mary A (wid), lndrs, h Panama
*Lucas Maxey, porter, b 1301½ Davis
*Lucas Richard (m), painter, r 1006 Julia
*Lucas Sarah, lndrs, b 2048 Durkee av
*Lucas Wm, baker, h 1110 W Duval
*Lucas Wm (m), barber, h 328 E Union
Lucas Wm H (Emma), h 226 Ocean
Lucke Alice L, b 737 Grape
Lucke Ernest W (Elizabeth), driver, h 737 Grape
Lucke Lillian M, b 737 Grape
Lucy John B (Lena), billiards 13 Main, h 21 W Beaver
Ludden & Bates Southern Music House, P K Wilson state mgr, 314 E 2d
Ludwig Gustave J (Mary), gardener, h 1605 E Duval

SAMUEL C. TAYLOR
14 OCEAN ST.
PHONES: Bell 1773, Auto M 1773
THE RENTING AGENT
INSURANCE
REAL ESTATE and LOANS

Ludwig Katherine, tchr Springfield Grammar Sch, b 1605 E Duval
Ludwig Leslie T, dentist, b 1605 E Duval
Ludwig Percy F, clk P O, b 1605 E Duval
Ludwig Philip A H (Mary A), foreman City Board of Health, h 303 11th
Ludwig Theresa, clk S B Hubbard Co, b 1605 E Duval
Lueders August H, grocer 1749 Enterprise, h Six Mile Creek
Lueders Charles, clk United Gro Co, h Lem Turner rd
Lueders Ernest A (Katie), carpet lyr, h 440 E Church
Lueders Fred E, reprmn Remington Typewriter Co, h R D 3
Lueders Gus J, electn, b 440 E Church
Lueders John H (Sarah), grocer 1135 Pearce av, h same
Lueders LeRoy R, metal wkr E G Golder, h R D 3
Lueders Lucy Mrs, clk A H Lueders, b 1805 Enterprise
Lueders Wm E (Lucy), car inspr, h 1805 Enterprise
Luke Edna Mrs, tchr Springfield Grammar School, b 1444 Market
Luke Henry (Frances), packer, h 157 W 17th
*Luke Matthew (m), lab, h 762 Orange st la
Lukens Charles, slsmn, b 135 W Beaver
*Lukes Robert E (m), porter, h 1513 W Church
*Lukes Susan (wid), dom, h 2102 Lee
*Lumbkin Sarah (wid), lndrs, h 815 Jefferson
Lumme Peter (Hilma), carp Halsema Mfg Co, h 908 E 11th
Lumpkin Benjamin B, clk, b 398 Thomas
*Lumpkin Georgia (wid), lndrs, h 494 Bismarck pl

FRENCH MIRROR PLATE GLASS CO.
MANUFACTURERS OF FRENCH PLATE MIRRORS, MEMORIAL WINDOWS, ART GLASS, BEVELING, SILVERING AND RESILVERING
535-537 E. Bay St. | BELL 1572 AUTO M1572

E. G. GOLDER
Successor to COONS & GOLDER
PLUMBING HEATING FIRE ESCAPES RE-TINNING COPPERS
16 E. Adams
Both Phones

PHONE 388 327 LAURA STREET, OPPOSITE HEMMING PARK
SABUT TIRE & SUPPLY CO.
TIRES SUPPLIES VULCANIZING

Lumpkin James S (Rosa), eng, h 1207 W Adams
*Lumpkin Jerry, lab, h 1272 W Union
Lumpkin Wm T, inspr S A L, b 398 Thomas
Lund Alfred W (Olive), clk, h 1931 Market
Lund Bryan F (Eunice), transitman city sewer dept, h 1017 E Ashley
Lund Iris G, b 1931 Market
Lund Marion M, b 2027 Market
Lund Mary M (wid Thomas W), b 757 May
Lund Nellie (wid W H), b 2027 Market
Lund Olive B, clk Kress, b 1931 Market
Lund Thomas W (Susan M), marine capt, h 218 E Ashley
Lund Thomas W jr, clk, b 218 E Ashley
Lundy D E, clk Sou Exp Co, r 101 E 17th
*Lundy Estelle, lndrs, h 1266 Davis
*Lundy Joseph (m), lab, r 144 Bellevue
*Lundy Leroy, porter, b 2215 Illinois
*Lundy Millie A (wid), h w s Pauline, 4 n of 12th
*Lundy Richard, lab, b Millie A Lundy
*Lundy Richard, lather, r 809 King's rd
*Lundy Simon (m), lab, h 1428 (1410) Cleveland
*Lunsford Arthur (m), cooper, h s s 27th, 1 w of Stewart av
Luper David L (Carrie), agt Lincoln-Am Life, h 449 E 2d
Lupton Wm A (Lula), eng tug boat, h 142 Davis, S J
*Lurick Glandine (wid), lndrs, h 568 Caroline
*Lurk Arthur (m), lab, b 525 S Myrtle av
*Lusandris Arthur, lab, b 409 Claude
*Lusandris Mary (wid), lndrs, h 409 Claude
*Luster Caesar (m), driver, h 1117 W Forsyth
*Luster Ella (wid), lndrs, h s s 22d, 3 w of F
Luten Claude R (Cora), pressman Times-Union, b 25 Ogram
Luten Cora Mrs, opr Bell Tel Co, b 25 Ogram
Lutgen Anthony S (Elizabeth), cabtmkr, h 1114 E 12th
*Luther Essick (m), porter, b 820 Cedar
Lutjen Margaret M, bkpr Chamber of Commerce, r Seneca Hotel
Lutman Byron O, asst sec Boys dept Y M C A, r same
Luttrell George J (Marie), slsmn Natl Biscuit Co, r 22 W 16th
Lutz Harry D (Glenna), asst spl agt Standard Oil Co, h 1704 Market
Lutz Henry (Rose), glazier 121 W Adams, h 504 Washington
Lutz Samuel, r 120 Forest
Lutzen Paul (Annie), car repr A C L, h w s Crawford av, 1 n of 28th
Lutzer Adolph (Lula), h 42d nr Main
Lutzer August (Margaret), h 42d nr Main
*Lycurgus Hattie, cook, h 125 (281) Park av
*Lycurgus John (m), carp, h 1140 Calvin
*Lykes John, lab, b 1228 W Ellis
Lykins Isaac N, real est, h 1719 Pearl
Lykins Orin P (Miriam), oculist, r 1620 Silver
*Lyles Herbert, lab, h Panama
*Lyles Maggie, h 1226 Ward
Lyman Eugene H (Belle D), auto mech Winchester Motor Car Co, b Lenox Hotel
Lyman Frank C, h Lawton av, Panama
Lyman Frank P (Lavada), ship clk Porter-Mallard Co, h Park av, Ortega
Lyman Gladys, clk, b 310 E 10th

PORTAGE TIRES
Guaranteed 5,000 Miles Phones Bell 4373, Auto M 2617
ACCESSORIES
VULCANIZING
SERVICE CARS
68% GASOLINE
GEO. M. ADAMS
Portage Tire Co.
CHAS. M. SHINE
10 E. DUVAL STREET

C. H. HOUGHTON GEO. M. PRICE
Jacksonville Plumbing Supply Co.
C. H. HOUGHTON, Licensed Plumber
15 Julia St. Phones Bell 569, Auto M 8118
PLUMBING, ROOFING,
Steam and Gas Fitting

DUVAL IRON WORKS
Oscar Rubin C. J. Eppert
Machinist, Blacksmith & Boiler Works
Bell Phone 4491 126 W. Bay
OXY-ACETYLENE WELDING AND CUTTING

TILE and MARBLE WORKS
A. J. CESERY, Office and Factory, Foot of E. Bay St. Phone 1250

Lyman Jean, b Lawton av, Panama
Lyman Jessie E, bkpr, b Lawton av, Panama
Lyman Louis A (Pearl), acct, h 1754 Market
LYMAN RICHARD WRIGHT (Lena), Public Accountant and Auditor 311 Duval Bldg, Tel Bell 4936, h 1950 Albert, Tel Bell 3153-J
Lyman Walter I (Lila), v-pres and treas Fla-Schub Concrete Constr Co, treas E O Painter Fert Co, h 1861 Forbes
Lynch Alfred W (Kathleen), auto mach, r 34 W Ashley
Lynch Alice E, osteopath 413 St James bldg, b 961 Oak
Lynch Charlotte, h 1415 Florida av
Lynch Daniel V (Margaret), decorator Cohen Bros, h 115 W 2d
Lynch Frank, watchman, h 1301 E Adams
Lynch John A (Julia), h 1431 Hubbard
Lynch Julia Mrs, tchr N E Springfield Sch, h 1431 Hubbard
Lynch Katherine, b 1431 Hubbard
Lynch Leonard I, florist Mills The Florist, b 1603 Main
Lynch Madison B, helper Jax Gas Co, b 531 W Duval
Lynch Stephen A, pres S A Lynch Enterprises, res Asheville, N C
Lynch S A Enterprises, S A Lynch pres, lessees Arcade Theatre 30½ W Adams
Lynch Walter C, r 35 W Church
Lynch Wm G (Marie), actor, r 533 W Monroe
Lyncker Nicolas (Hedwig), phys 25 W State, h same
Lynes John, gardener, h rr 1019 Riverside av
Lynn, see also Linn
Lynn John (Grace), police, h 505 Grape
Lynn Leroy W (Jessie), clk E A Martin Seed Co, h 825 E Duval
Lynn L Ross Rev (Edith D), pastor Springfield Pres Ch, h 1818 Silver
Lynott Henrietta Mrs, b 140 W 12th
Lyon Benjamin H, car repr Jax Term Co, b 1423 W Church
Lyon Clarence G (Mary M), pressfdr Drew's, h 1536 Market
Lyon Hugh G, printer Mintz Printing Co, b 1536 Market
Lyon James B, printer Drew's, b 1536 Market
Lyon Joseph W, proof rdr Drew's, res St Augustine rd
Lyon Wm W (Elizabeth F), civ eng, h 402 St John's av, S J
Lyons, see also Lines
Lyons Alice M, clk Cohen Bros, b 1009 E Ashley
*Lyons Edward (m), plasterer, h 1453 Madison
*Lyons George (m), lab, h 1524 Spearing
*Lyons George, porter, b 930½ W Adams
Lyons George E (Belle V), dept mgr, h 422 St John's av, S J
Lyons Harry H, agt Pen Casualty Co, h 1840 Main
*Lyons Isaac (m), lab, h s s Louisiana, 2 s of 20th
*Lyons James, cook, b 531 W Beaver
Lyons John, millhd, b Jackson House
Lyons John J, wrapper Cohen Bros, b 1009 E Ashley
Lyons John R (Margaret), sergt police, h 904 Parker
Lyons Joseph A (Pansie), collr, b 840 E 8th
*Lyons Lelia, lndrs, r 22 E State
Lyons Martin J, r 501 W Monroe
Lyons Monnie T, millhd, b Jackson House
*Lyons Rosa, cook 1250 Riverside av
Lyons Ruth, h 727 Ward
Lyons S L, cond J T Co, b 19 Leila
Lytle Ella M, b 720 Park
Lytle Lula G Mrs, tchr Highway Sch, b 620 Gilmore

Florida Trunk Mfg. Co.
Fancy Leather Goods
115 WEST BAY ST.
Both Phones 1005

LUMBER Mahoney Lumber Co.
SERVICE, QUALITY. GET OUR PRICES
YARDS: ACORN, NEAR ENTERPRISE ST.
Take Hogan Street Car. Phone, Bell 4986

Lytle Mary, steno E M L'Engle, b 720 Park
Lytle Wm H (Annie M), contr 720 Park, h same

Mc

McAcy Elizabeth (wid John L), h 1912 Swift
*McAdams R Clarence (m), chauf, h Lee n e cor 21st
McAden Hugh F (Emma), bldg contr 1555 Hubbard, h same
*McAlister Albert (m), lab, h 1312 Louisiana
McAlister Elizabeth, slsldy Furchgott's, b 105 E Monroe
*McAlister Georgia (wid), lndrs, h 917 Jessie
McAlister James E, sol frt agt Big Four Route, b 610 Hogan
McAlister Kate, steno Register & Donnell, b 112 E 1st
*McAllister Ada (wid), cook, h 1 Walter av
*McAllister Edward, lab, b 1 Walter av
McAllister Ellie K, steno, b 314 E 2d
McAllister James, clk, r 610 Hogan
McAllister J P, h s s 29th, 1 w of Pearl
McAllister Robert W (Bertie), mach, b 642 Park
McAlpin Joseph M (Ida), slsmn Jax Coca-Cola Co, h 1119 Joseph
McAnallan Mamie L (wid Joseph H), h 28 W Duval
McAndrews F J, slsmn Franz Safe and Lock Co, r Royal Palms Hotel
McArthur Charles A (Nercia), clk Jax Term Co, h 728 Lemon
McArthur Charles T, eng, b 728 Lemon
*McArthur George (m), lab, h 1212½ W Ashley
McArthur Neal (Maggie), milhd, h Virginia av, Panama
McAtee Benjamin F, barber 339 W Forsyth, r same
McAuliffe Joseph P (Iler), asst U S Weather Bureau, r 127 Schofield
McBee Roxie A (wid Fred), milliner 306 Main, b 410 E 1st
McBeth Alvina, steno, b 115 W Adams
*McBeth Grace, dom, h 525 Madison
*McBride Cullins, porter, h 1618 A
*McBride Henry (m), driver, r 810-a Eagle
McBride James O (Clare), store fixtures, h 433 W 8th
*McBride Patrick (m), lab, h 904 Dennis
McBride Patrick W, binder Drew's, b 32 E Church
McBRIDE RISDON P, State Representative Ely & Walker Dry Goods Co, St Louis, Mo, Aragon Hotel
McBride Thomas O (Alyce), h 823 Laura
*McBride Wm (m), lab, h 1553 Franklin la
*McBride Wm M (m), lineman, h 203 E Union
McBright J L, gardener St Luke's Hospital
*McBurnie Arthur, cook, b 1311 W Duval
McCabe Alfred R (Mary A), boat bldr, h 343 St John's av, S J
McCabe Belle W, b 343 St John's av, S J
McCabe George C, eng, b 343 St John's av, S J
McCabe John K, com trav, r Forsyth apts
*McCaddy Elizabeth L A, tchr Stanton Sch, b 425 Broad
McCAFFREY WM T, Attorney-at-Law 109-111 Law Exchange Bldg, Tel Bell 4329, r Y M C A
*McCain Carl (m), watchman, h 331 E Ashley
McCalister A V, cond J T Co, b 533 Riverside av
McCall Carrie, dom 25 E 1st
*McCall Evelyn, lndrs, h 317 W State
McCall Hector W (Vivian), woodwkr, h 2226 Franklin
McCall Henry B (Minnie; W H Steinmeyer & Co), res Oviedo, Fla

GIBBS GAS ENGINE CO., of Fla.
ENGINEERS AND MACHINISTS
MODERN SHOPS
26 S. MAIN ST.
Tels., Bell 5011
Auto M. 1497

PURITY ICE CREAM & DAIRY CO.
Pure Milk and Cream
THE VELVET KIND ICE CREAM
Reg. U. S. Pat. Office
Both Phones

SIGNS MOTT, JR. BLTN. SYSTEM
OF ALL KINDS OUTDOOR ADVERTISERS 31 W. Forsyth St.

B. E. Hardacre Company | Surety Bonds
ROOMS 314-15-16 DUVAL BLDG. PHONE 577 We Write All Forms of Bonds

McCall James M (Emma), chauf, h 740 May
McCall Josephine Mrs, b 1408 W Church
*McCall Lemuel, lab, b 1743 Spearing
McCall Susan, steno Logan Coal & Supply Co, b 218 E 1st
McCall Thomas, barber 10 Broad, b Panama Hotel
McCall Thomas F jr (Margaret W), real est, h 344 Cottage sq
McCall Wm F, com trav Cudahy Packing Co, res Gainesville, Fla
*McCall Wm J (m), barber 832 W Ashley, h 1026 W Beaver
McCallman James D (Sallie), propr McCallman's Pharmacy, r 1731 Market
McCALLMAN'S PHARMACY, James D McCallman Ph G, Propr, 1602 Main, Tels Bell 16, Auto M 1216
McCallum Annie T (wid Kingsley), h 1309 Laura
McCallum Catherine (wid Archibald), h 225 W 10th
McCallum Elizabeth, b 1309 Laura
McCallum Elizabeth H (wid Hugh B), h 104 E 5th
McCallum Kingsley A, student, b 1309 Laura
McCallum Maynie, b 104 E 5th
McCallum Thornton D, student, b 1307 Laura
McCammond Ida E, steno, b 201 Catherine
McCammond John S (Dora), janitor, h 201 Catherine
*McCampbell Ellen (wid), h 915 Pippin
McCance Hugh M (Maude), bkpr, h 508 E 4th
McCanless Nora B, clk, r 325 E Monroe
McCann Edward J (Eliza L), clk Jax Gro & Supply Co, h 215 Dora
McCann George A (Louise), carp, h 311 Liberty
McCann James L, clk, b 215 Dora
McCann Joanna A (wid W A), h 215 Dora
McCann John P (Nora), slsmn Kingan & Co, h 27 W 10th
McCann Michael J (Victoria), h 203 Douglas
McCann Ralph W, clk R G Dun & Co, b 215 Dora
*McCann Wm (m), brklyr, h 1200 W Ashley
McCants Joseph E, foreman Ford Motor Co, b 1203 E Duval
McCants Mamie R, b 3, 2d fl 717 Main
*McCants Reuben J (m), carp, h 910 Caroline
*McCants Robert, porter, b 750 W State
McCardell C Augustus, lumber inspr, r 148 E 2d
McCarey Guy H, slsmn Waring Realty Co, r Park Hotel
McCargo Charles, meat ctr, b 309 W Ashley
McCarley Bettie, nurse Riverside Hospital, r same
McCarn Charles E, cond S A L, b 739 Warrington av
McCarrell Wm, property clk police dept, b 225 E 1st
McCarrer Elsie (wid Robert), b 921 E Duval
*McCarson Frank (m), lab, r 115 Leila
McCart Homer A (Bessie V), bridge foreman F E C, h 115 Home, S J
McCart Samuel R (Mattie), blksmith, h 338 Hendricks av, S J
*McCarter Augustus (m), lab, h 1207 Jefferson
*McCarter George W (m), grocer 1102 Jefferson, h same
*McCarter Luia (wid), dom, b 1426 Broad
*McCarter Luther (m), lab, h Louisiana s e cor 20th
*McCarter Sarah (wid), dom, h 1426 Broad
McCarthy Anna, bkpr, h 902 W Church
McCarthy Ernest (Annie M), genl mgr J G Christopher Co, h 1920 Post
McCarthy Eugene K, golf instr Fla Country Club, h same
*McCarthy Joseph, driver, b 1241 E Union
McCarthy Julia, b 902 W Church

POLK'S MEDICAL REGISTER AND DIRECTORY OF NORTH AMERICA
PUBLISHED BY R. L. POLK & CO., DETROIT

Certified Public Accountant | **John A. Hall**
Audits, Accounting Systems, Examinations
416 Heard Bank Bldg. Bell Phone 3836

McCarthy Mary, b 902 W Church
McCarthy M J, boilermkr, b 726 W Adams
McCartney Alvin (Velma), chemist Eppinger & Russell Co, h 6 Hubbard ter
McCartney Elmer H (Agnes), agt Metropolitan Life, h 32 E 10th
McCartney Newell, clk McNair Lbr Co, r 32 E 10th
McCauley Gordon (Winnie), atty 2 Herkimer bldg, r 511 E Monroe
McCauslan Alex, h 912 W Monroe
McClain, see also McLain and McLean
*McClain Benjamin (m), porter, h 710 Jefferson
*McClain Edward (m), lab, h 1561 Franklin la
*McClain Ella (wid), lndrs, h 17 Brickyard
*McClain Henry (m), lab, h 2219 Mars av
*McClain John H (m), shoemkr 1002 King's rd, h same
*McClain Lee (m), plumber, h 1918 Windle
*McClain Moses, lab, b 710 Jefferson
McClamma Porter E (Ellen), inspr city st cleaning dept, h 1426 Evergreen av
*McClaren Lula, cook, b 917 Julia
*McCleanen Joseph, lab, b 108 Madison
McCleary, see also McLeary
*McCleary Charles (m), porter, h 1112 W Ellis
*McCleary Mack (m), janitor, b 1037 W Duval
*McCleary Minor T (m), phys 1109 Hogan, h same
McClellan, see also McLelland

J. P. Campbell
Main Office, Factory and Warehouse, Union Terminal Building. Branch Office and Display Room 111 W. Duval.
Manufacturer and Distributor Modern Fruit Packing House Machinery, Irrigation Sprinklers and Supplies

*McClellan Belle (wid), lndrs, h 1066 W Ashley
McCLELLAN GEORGE A (May S), Pres The Metropolis Co and Editor The Florida Metropolis 9-11 E Forsyth, h 1849 Riverside av
McClellan Gertrude, opr Bell Tel Co, b 415 Marion av, S J
*McClellan Irene, lndrs, b 438 Park
*McClellan James (m), lab, h 830 E Union
*McClellan John (m), painter, h 1709 2d av
McClellan John F (Annie), carp, h 504 Vinzant av
*McClellan Joseph W, clk, b 108 Madison
McCLELLAN MALCOLM (Catherine F), Land Titles, Sec Pablo Beach Improvement Co, Sec and Treas Florida Land Investment Co, 307-312-314 Bisbee Bldg, Tel Bell 5690, h 417 Rosselle
McClellan Rossie L (wid Robert), h 617 Cedar
*McClellan Ruth (wid), lndrs, b 749 E Union
McClellan Thomas A (Edna E), car inspr, h 415 Marion av, S J
McClelland Caroline (wid Hiram), b 2015 Lackawanna av
McClelland Ella M (wid Joseph), clk, b 2015 Lackawanna av
McClelland Gynith W Mrs, b 509 W Adams
*McClelland Israel, lab, b 1201 W Beaver
*McClelland James (m), lab, h 830 E Union
McClelland James B, cond J T Co, r 109 May
McClelland John (Ida), boating, b 2015 Lackawanna av
*McClelland John W, waiter, b 1705 Madison
*McClelland Johnson M (m), plasterer, h 1705 Madison
McClelland Wm H, chauf, h 2015 Lackawanna av

HUTCHINSON AUDIT CO.
352-354 St. James Bldg.
Phone, Auto M 1959
Auditors and Accountants

CUMMER LUMBER COMPANY
Manufacturers of Rough and Dressed YELLOW PINE LUMBER and TIMBER. ALSO VEGETABLE CRATES OF ALL DESCRIPTIONS

Marcus Conant Co. FUNERAL DIRECTORS AND EMBALMERS
Auto Anbulance Service. 220 E. Monroe St. Tels. 11 and 2240

McClendon, see also MacLendon
McClendon Claud C, fire dept, b 515 May
*McClendon Emma, lndrs, h 203 W Orange
McClendon Gladys Mrs, steno, r 1825 E Church
*McClendon George (m), lab, b 1212 W Monroe
*McClendon George W (m), lab, h 825 E Union
McClendon G Porter, driver fire sta No 1, r same
McClendon Hartridge A, clk A C L, b 515 May
*McClendon John, chauf, r 625 W Church
*McClendon John H (m), lab, h 1633 B
McClendon John W (Katie), labor agt F E C, h 515 May
McClendon Robert S (Eunice B), harnessmkr, b 1560 Evergreen av
*McClennan Edward, lab, r 1011 (1030) Jefferson la
*McClennan Sheppard (m), driver, h 331 Charles
*McClennon Catherine (wid), lndrs, h 227 Stonewall
McClenny George T (Helen), slsmn Singer S M Co, h 1536 Market
McClenny J Edward (Mary E), slsmn Pen Naval Stores Co, h 307 Donald
*McClenon Alva A (m), shoemkr 510 Broad, h 634 W Beaver
*McClenon Cora, maid, h 630 W Beaver
*McClinton Frank, lab, r 1530 Bridier
*McClarey Charles W (m), bicycle repr W 8th nr Davis, h 2233 Mars av
*McClorey David A, porter, b 2233 Mars av

The Letter Shop
12 U. S. TRUST & SAV. BANK BLDG.
BOTH PHONES 1626
MULTIGRAPH LETTERS
In Any Quantity Stenographers Furnished on Call Typewriting and Copying Work Prepared by Competent Operators

McCloud, see also McLeod
*McCloud Arnett (m), lab, h 1413 Oakley
*McCloud Dennis (m), lab, h 1305 Grant
McCloud James A (May), dep sheriff, h 3d fl 717 Main
*McCloud John (m), lab, h 819 Jessie
McCloud May Mrs, slsldy Stuart-Bernstein Co, h 3d fl 717 Main
*McCloud Minnie, cook, r 711 E Union
*McCloud Prelton J (m), lab, h 1505 Albert
*McCloud Samuel (m), cook shop 156 Johnson, h 1210 W Adams
*McCloud Wm (m), porter, h 617 Johnson
McCluney Hilla C (Viola), pressman, h 339 W Forsyth
McCluney Hilma, student, b 339 W Forsyth
McCluney Hortense, pressfdr, b 339 W Forsyth
McCluney J Robert, pressman Metropolis 339 W Forsyth
McCluney Viola Mrs, propr Richmond House, h 339 W Forsyth
McClung Ernest L (Emma L), produce rr 236 W Bay, h 130 E 2d
McClure Fleming, steno Standard Foundry Co, r 2103 Main
McClure Florence, b 1814 Main
*McClure Fred (m), clk, r 131 W State
*McClure Henry C (m), lab, h w s Pauline, 2 n of 12th
*McClure Wm, lab, b 417 Washington
McClure Wm A, barber, r 21 E Church
McClure Wm B, clk Lake County Mfg Co, b 22d and Perry, Brentwood
McClurkin Avery (Ellen), chf clk Sou Exp Co, h 8 Maplewood
*McClurkin Curtis (m), lab, h 1334 W Adams

ELLIS, CURTIS & KOOKER
Civil Engineers and Surveyors
Drainage and Highway Sewerage
and Railroad Blue Prints
Rooms 211 to 215 Florida Fire & Casualty Bldg. Phone 948

Plaxco Printery
23 EAST BAY STREET

MAHONEY LUMBER CO.
WE WILL SAVE YOU MONEY
Yards: Acorn, near Enterprise St. Take Hogan St. Car Phone, Bell 4986

*McClurkin Wm G (m), sub carrier P O, h 1505 Stewart av
McCollister Evie L Mrs, milliner 34 W Adams, h 17 E Beaver
McCollister Velpoe A (Minnie), cond, h 212 Lackawanna av
McCOLLUM E P, Treas Lake County Mfg Co, res Tavares, Fla
McCollum Oscar O (Bertha; Carter & McCollum), h 328 W 7th
*McComb Hazel (m), lab, h 807 Nooney
McComb James jr (Edith E), editor Florida Growers News, h 1428 College
*McCombs Caroline (wid), dom, b 2229 Mars av
McCombs L Ernest (Melissa), carp, h 1230 E 10th
McConnel Frederick R Moriat, v-pres and treas Sutherland & McConnel Co, h 2958 St John's av
McConnell James D (Jessie), fireman, h MacDuff av s e cor King av
McConnell Minnie V Mrs, b 20 W Church
McConnell Robertus, collr C W Green Furn Co, b 710 Copeland
McConnell Robert M (Cora), hostler S A L, h 88 Fitzgerald
McConnell Wm H, clk R M S, b Mrs S E Crawford
McCord Andrew (Margaret), foreman, h 6 Maplewood
McCord Andrew D, boxmkr, b Cummer's Hotel
McCord B E, finisher Pellerin Furn Co, h 841 W Monroe
McCorkle Cephas B (Alice), mgr Automobile Tire Co, r 152 Phelps
McCorkle Elizabeth, bkpr Auto Tire Co, b 152 Phelps
McCormack Franklin R, ins 606 Bisbee bldg, h Live Oak, Fla
McCormick Benjamin B (Dorothy), h 1108 E 13th

INDEPENDENT LAUNDRY CO., Inc.
We are Independent of the Laundry Trust.
1060-1062 Washington St.
PHONES Bell 7200 Auto. M 2932

McCormick Charles A, clk R R Bennett, b 620 Gilmore
McCormick Claud L, glasswkr, b 418 Florida av
McCormick Cora L (wid John), h 418 Florida av
McCormick George W (Minnie), eng High Pressure Pumping Sta, h 1738 Swift
McCormick Imogene Mrs, h 119 E 5th
McCormick Ira C (Lula), lab, h 32 W 28th
McCormick James P, clk city store room, r 231 Schofield
McCormick Jane (wid A T), h 609 E Duval
McCORMICK JOE M, Pres Lake County Mfg Co, res Tavares, Fla
McCormick John L, gardener, h Lackawanna av nr Edgewood av
McCormick John M (Lucy), contr 109 E 17th, h same
McConnell James D (Jessie), fireman, h MacDuff av s e cor King
McCORMICK J WILL, Vice-Pres Lake County Mfg Co, res DeLand, Fla
McCormick Lillie Mrs, h n s Elm nr Owen av
McCORMICK LOUIS C (Susie), Credit Mgr Levy's, h 335 E 5th
McCormick Margaret, mgr Fisher Cash Grocery, h 1512 Evergreen av
McCormick Richard B (Zella), propr Hotel Columbia, Tel 1347, h same
McCORMICK RICHARD D (Polly), Mail Order House 19-21 S Ocean, Tel Bell 2375, h 1446 Spearing, Tel Bell 1449
McCormick Rufus S, clk R M S, b 119 E 5th
McCormick Stephen J (Edna), eng S A L, r 754 Dellwood

LIVINGSTON, YONGE CO.
ELECTRIC LIGHTING FIXTURES AND LAMPS
18-20 EAST ADAMS ST. PHONES: Bell 2988, Auto M-2988

Jones Lumber Co.
"Quality and Service"

GRAY ROOF PAINT CO. 318 Heard Bldg. Phones Bell 7335 Auto M. 1848
ROOF PAINT CONTRACTORS and ROOFING EXPERTS

McCormick Stephen W (Martha E), clk R D McCormick, h 620 Gilmore
McCormick Wm H jr (Margaret), stevedore, h 1512 Evergreen av
McCotter Charles R (Eugenia), h 304 Catherine
McCotter Edna R, wrapper Cohen Bros, b 304 Catherine
McCotter E Fitzgerald, b 304 Catherine
*McCottrey James W (m), porter, b 432 W Union
McCowan Roy P (Elsie), propr Walk-Over Shoe Store, h 148 W 6th
McCown Ray B (Etta), supt traffic Home Tel Co, r 220 W Beaver
*McCoy Alexander (m), h 20th s e cor Bennett
McCoy Allen E, carp, b 212 (312) Forest
*McCoy Arthur, porter, b 424 Charles
McCoy A Arline, b 343 W 7th
*McCoy B B, nurse, h rr 38 E 6th
*McCoy Calvin A Rev (m), pastor Emanuel Bap Ch, h 285 Center
*McCoy Carrie, lndrs, h 1204 Calvin
*McCoy Cecil, porter, b 734 W Church
*McCoy Charles (m), chauf, h 2156 Moncrief av
*McCoy David (m), cigarmkr, h Richard cor Reiman
*McCoy Dinah (wid), lndrs, h 320 Charles
*McCoy Edward, porter, h 725 Argyle
McCoy Ethel J, b 343 W 7th
*McCoy Eva E, prin Mason Park Sch, h 2156 Moncrief av
*McCoy Ezekiel (m), lab, h 1518 Swift
*McCoy Fannie (wid), lndrs, h n s 24th, 4 w of Buckman

GEO. E. BROWN. Pres. B. K. HALL, Sec.
BROWN REALTY CO.
"The Home Builders"
403 St. James Bldg. Both Phones 1925
REAL ESTATE
FIRE INSURANCE
INVESTMENTS

*McCoy Henry, lab, b Fannie McCoy
*McCoy Ida B (wid), smstrs, h 734 W Church
*McCoy Lula (wid), lndrs, h 1215 Julia
McCoy Mollie (wid Winslow), hair dresser 44 Mutual Life bldg, h 208 Washington
*McCoy Ned (m), lab, h 725 Argyle
*McCoy Thomas (m), lab, h 1769 Franklin
McCoy Walter C, slsmn Wilson D G Co, b 237 W Adams
McCoy Wilbur (Josephine L), ind agt A C L R R, h 343 W 7th
McCoy Wilbur H (Louise), car inspr, h 212 (312) Forest
*McCoy Wyatt (m), carp, h 1035 Nooney
*McCracken Edward (m), carp, h 126½ W Orange
McCracken Frank A (Blonnie L), chauf, b 411 W Duval
*McCraig Samuel (m), lab, h 633 Jessie
McCranie Charles G (Lillie), h 114 E 5th
McCrary J B Co The, Geo C Pierce res engineer, municipal engs 507 Atl Natl Bank bldg
*McCrary Sanford (m), lab, h 612 Eagle
McCray, see also McRae
*McCray Ernest, porter, b 1619 Illinois
*McCray Isaac (m), lab, h n s Clark's la, 2 e of Evergreen av
*McCray John (m), lab, h 825½ Odessa
*McCray John (m), lab, h 1600 Franklin la
*McCray Katie (wid), h 1044 W Duval
*McCray Lewis (m), lab, h 1619 Illinois
McCRAY REFRIGERATOR CO, D O Cash Mgr, 328 W Adams, Tel Bell 4408

Chas. W. Kinne
Real Estate, Fire Insurance
Loans Negotiated, Rents Collected
1010-1012 Atlantic Nat'l Bank Bldg.
PHONE 506

E. G. GOLDER
Successor to COONS & GOLDER
PLUMBING HEATING FIRE ESCAPES RE-TINNING COPPERS
16 E. Adams
Both Phones

PLUMBING HEATING R. L. Slauter
131 E. FORSYTH ST.
Phones 2773 Res. 5217

*McCray Robert (m), driver, h 825 E Union
*McCray Simeon, porter, b 319 Myrtle av
*McCray Solomon, lab, b 1533 Cemetery
*McCray Stephen (m), lab, h 1321 E Beaver
*McCrea John (m), lab, h 418 Jackson
McCredie Ada (wid James), steno Home Dredging Co, b 22 E 17th
McCredie Thomas (Katherine), ship clk Theo Hirsch Co, h Fisher nr Murray Hill
McCrory J G Co The, W C Gibbs mgr, five and ten store 29-33 W Bay
McCRORY W MALCOLM (W M McCrory Co), General Insurance and Surety Bonds, 28 Julia, Tel Bell 3852, r Mason Hotel, Tel Bell 6861
McCRORY W M CO (W M McCrory), General Insurance and Surety Bonds, 28 Julia, Tel 3852
*McCruel Joseph (m), driver, h 136 Magnolia
McCubbin Charles C, slsmn Savannah Supply Co, b 314 Copeland
McCubbin Lance C (Claire G), mgr Savannah Supply Co, h 31 Copeland
McCubbins Ethel L, tchr New Riverside Sch, b 851 Dellwood
McCubbins Wm M (Dora), baggage mstr F E C, h 851 Dellwood
*McCue Dennis (m), driver, h 1402 (1805) Stewart av
*McCue Wm (m), lab, h 1030 Eaverson av
*McCullars Ollie (wid), lndrs, h 1230 E 8th
*McCulley Mack (m), lab, h rr 2849 Enterprise

JAMES & PAXON
FIRE and MARINE INSURANCE
General Insurance and Surety Bonds
Mutual Life Bldg. Phones: Bell 874, Auto M-2476

BAKER & HOLMES CO.
Wholesale Grocers and All Kinds Building Material
Phones Bell 75 and 664, Automatic M-2378 Viaduct Street

McCulloch Florine H, clk Greenleaf & Crosby Co, b 107 Bayard pl
*McCullon Henry, lab, h 1281 King's rd
*McCullough Arthur, hostler, b 1743 5th av
McCullough Esmeralda, slsldy Cohen Bros, b 1526 Lackawanna av
*McCullough Henry (m), lab, h 1281 King's rd
*McCullough Henry J (m), chauf, h 2224 Lee
McCullough Leonard B (Bessie), cond J T Co, h 645 Oak
McCullough Leone, slsldy, b 1526 Lackawanna av
*McCullough Mack (m), drayman, h 1215 W Bay
McCullough Maud M, h 901 Ward
McCullough Paul J (Louise), supt E V E Larsen, h e s Perry av, 2 n of Orange Park rd
*McCullough P Etta (wid), smstrs, h 723 Georgia
*McCullough Rodena (wid), b 1042 W Church
McCullough Wm (Alice), blksmith, h 1526 Lackawanna av
McCully Addie R (wid Faunce), h 1429 Gilmore
McCully Carrie (wid James), b 1434 Ernest
McCully Henry M (Elizabeth), clk W O W, h 1434 Ernest
McCurdy Hattie L, b 1734 Swift
McCurdy Wm H, h 1734 Swift
*McCutcheon Hattie, dom, r 523 W Orange
*McCutcheon Israel, grocer 1302 E 8th, h same
*McCutcheon James (m), waiter, h 1067 Corning
*McDade Andrew M, clothes clnr 817 Davis, h 410 W State
*McDade John (m), lab, h cor Florenec and Lackawanna av
*McDaniel Akins, chauf, b 829 Odessa

Forsyth Street Planing Mill, Inc. Mill and Office Foot of Georgia St. Both Phones 3967
HOUSE BILLS COMPLETE
Manufacturers and Dealers in Rough and Dressed Lumber of All Kinds

"YOUR CREDIT IS GOOD"
312 MAIN STREET
AT RHODES-FUTCH-COLLINS FURNITURE COMPANY'S STORE

W. C. WARRINGTON & CO.
702 BISBEE BUILDING
TELEPHONE 1241
TRUCK FARMS
GARDEN TRACTS
CITY PROPERTY

McDaniel Archie H (Emmie), cond J T Co, h 216 Dora
McDaniel Arthur L (Amenia G; A L McDaniel & Co), h 2344 Oak
McDaniel A L & Co (A L McDaniel), shoes 127 W Bay
McDaniel Colie D, slsmn Kaufman Bros Co, b 11 E Duval
*McDaniel Duncan, lab, b 1578 Evergreen av
McDaniel Edwin L, dep collr U S Int Rev, h Milton, Fla
*McDaniel Ezekiel (m), lab, h 829 Odessa
*McDaniel Henry, brklyr, b 1578 Evergreen av
McDaniel Henry B (Lula), mtrmn, h 216 Dora
McDaniel James F (Minnie), contr, h 2319 Lackawanna av
*McDaniel Smart (m), carp, h 1578 Evergreen av
McDaniel Wm J, electn, r 819 Main
*McDavid Eugene (m), lab, h 414 Caroline
*McDay John (m), lab, h e s Florence, 1 n of Reynolds
McDermon Robert C (Lena), boilermkr, h 621 Palmetto av, S J
McDonald, see also MacDonald
McDonald Alexander (Theodora), marine eng, h Boulevard s e cor 29th
*McDonald Allen (m), lab, h n s 24th, 3 e of Chase av
*McDonald Andrew (m), janitor, h 561 W Orange
*McDonald Annie (wid), lndrs, h 341 Cemetery av
*McDonald Bernice, messr, r 1301½ Davis
McDonald Bowen D (Rosena), saw filer, h Milldale
McDonald B Monroe (Eugenia), cableman Bell Tel Co, h 339 Riverside av
*McDonald Clara (wid), h 1333 W Monroe

W. L. Ellis Moving & Storage Co. Packing and Shipping
Estimates Gladly Furnished Large Loads---Quick Service---Experienced Help
Bell Phone 6470 12th and Fisher Sts. Aut. Phone M 2259

McDonald Daniel D (Lilly), foreman, h 433 Oak
McDonald Daniel J (Hattie), eng, h Talleyrand av and Sou Ry
McDONALD DRUG CO, Percy McDonald Mgr, 2001 Main, Tels Bell 2311 and 3861, Auto M 2311
McDonald Elleaser J (Bessie), carp, b 1627 Liberty
*McDonald Emma, cook 1937 St John's av
McDonald Ernest A (Geneva), saw filer, b 348 E 3d
McDonald Eunice J (wid John), b 348 E 3d
McDonald Frances E, b 1632 Liberty
McDonald Frances M (wid Wm K), h 1632 Liberty
*McDonald Fred, lab, h 231 May
McDonald Grace Mrs, asst C L Jennings, h 348 E 3d
McDonald Harry, cigarmkr, r 21 E Church
McDonald Henry, chauf Jax Gas Co, b 348 E 3d
*McDonald Henry (m), lab, h w s Center, 3 s of King av
*McDonald Houston (m), driver, h 224 1st av S
*McDonald James (m), mach, b 1601 Enterprise
McDonald John A, watchman Cook's Transfer & Livery
McDonald John A (Rosa), contr, h 1921 Market
McDonald John C (Grace), pipe fitter Jax Gas Co, b 348 E 3d
*McDonald John H (m), lab, h 2136 Venus av
McDonald Lee G, mtrmn, b 216 Riverside av
*McDonald Nellie (wid), cook, b 911 W Ashley
McDonald Percy (Mattie), mgr McDonald Drug Co, h 337 W 7th
*McDonald Reece, lab, b Mollie Bell
McDonald Robert, clk, b 111 St John's av, S J

Tom Damato, Merchant Tailor
Office Phone, Auto M-1908 Residence Phone, Auto M-1137
228 WEST FORSYTH STREET, UNDER ARAGON HOTEL

MAHONEY LUMBER CO.
LUMBER, LATH, SHINGLES, MOULDINGS
YARDS: ACORN, NEAR ENTERPRISE STREET
TAKE HOGAN STREET CAR PHONE, BELL 4986

*McDonald Rosa (wid), lndrs, h 2156 Mars av
McDonald Rosa L (wid James F), b 608 King
McDonald Roy, mtrmn, b 216 Riverside av
*McDonald Ruby, lndrs, h 1018 King's rd
*McDonald Samuel (m), lab, h 1018 King's rd
*McDonald Susie (wid), lndrs, h 803 W Beaver
*McDonald Victoria (wid), lndrs, h 343 Cemetery av
McDonald Walter H (Addie), sawyer, h Whitaker, Panama
*McDonald Wm (m), brklyr, h 312 E Ashley
McDonald Wm A, cableman Bell Tel Co, h 538 Myrtle av
McDonald Wm F (Florence), barber, h 1205 E 8th
*McDonald Wm H, driver, b 224 1st av S
McDonald Wm H (Mary), chauf, h 348 E 3d
McDonald Wm N (Emma H; McDonald & Cowan), h Lakeside Park
McDonald Wm T (Maggie), chf installer Bell Tel Co, h 755 W Monroe
McDonald Winifred M (wid E F), b 335 May
McDonald W Darwin, bkpr City Board of Bond Trustees, b 1632 Liberty
McDonald & Cowan (W N McDonald, H B Cowan), civil engrs 4 Baldwin bldg
McDonnell Alexander A (Rosa), phys, h 313 W Duval
*McDonnell Cecelia J (wid), h 941 Caroline
McDonnell E Joseph (Mollie), electn, h 1235 Main

Jones Lumber Co.
Eighth St. and Railroad Ave. Phone 5211

McDonnell John J (Margaret E), collr Chamber of Commerce h 777 Dellwood
McDowell, see also MacDowell
McDowell Bernice G, b 125 E 5th
*McDowell Christopher, blksmith, h 824½ Davis
McDowell Edward L (Sue Mae), lumber inspr, h 321 Catherine
McDowell Effie B (wid Joseph G), h 125 E 5th
*McDowell George E, porter, h 922 W 8th
*McDowell John N (m), lather, h 1437 Van Buren
*McDowell Julius (m), porter, h 729 W Church
McDowell Ransom L (Grace E), sergt police, h 453 E 7th
*McDowell Robert (m), lab, h rr 728 Bloxham
*McDowell Robert (m), meat ctr, h 610 Bloxham
McDowell Robert E (Sarah), justice of the peace, h Virginia av, Panama
McDowell Samuel (Margaret), fisherman, h Cummer av, Panama
*McDowell Samuel (m), lather, h s s 19th, 2 e of Moncrief rd
McDowell Wm L (Annie B), 3d vice-pres Carson Naval Stores Co b 703 Laura
*McDower Lizzie (wid), lndrs, h 1142 Spearing
*McDuff John, chauf, b 1049 W Adams
*McDuffey Robert (m), sexton, h 323 E Ashley
*McDuffie Charles (m), porter, h 1219 Hogan
*McDuffie George H (m), carp, h 1709 Johnson
*McDuffie Robert (m), carp, h 1806 Lee
McEachern A McLeod, b 229 W Ashley
McEachern Donald, batteryman Prest-O-Lite Co, b 211 W Adams

Duval Planing Mill Co.
C. G. BUCCI, President
7th St. and Railroad Ave. Phone 1749
Door and Window Frames and Turning

Enterprise Lumber & Box Co.
1548 Enterprise St. Telephone 601 J. P. Wilson, Mgr.
Lumber, Shingles, Lath, Boxes, Crates and Hampers
ESTIMATES FURNISHED

PHONE 1215 **Jacksonville Furniture Co**
835 W. Adams Street

McEachern Flora M (wid Hugh A), h 229 W Ashley
McEachern J R, sec and treas Monticello Drug Co, res Monticello, Fla
McEachern Ruth, b 229 W Ashley
McEaddy James D, clk Sou Exp Co, b 125 W Church
McElhany Frank H, artist Thomas Adv Service, r 1560 Silver
McElhenny George C (Lola M), car inspr, h Enterprise n e cor Ontario
*McElrath Thomas (m), lab, h 519 Bismarck pl
McElreath Elizabeth, tchr Duval High School, b 325 E Adams
McElroy Clarence E (Susan), woodsman, h e s A C L R R nr McGirts Creek
*McElroy David, lab, b 1736 Spearing
McElroy Elizabeth M, nurse, b 1834 College
McElroy Laura N, cashr Cohen Bros, b C E McElroy
McElroy Wm Z (Cora), dentist 703 Bisbee bldg, h 230 Copeland
McElveen Mary (wid W L), b 38 E 7th
McElvy Benjamin H (Lucy), boilermkr, b 755 Lemon
McElvy George B (Olive), foreman S A L, h 805 Lemon
McFadden Emma G (wid Wm H), h 419 E Forsyth
McFadden Gayle, transitman City Sewer dept, b 419 E Forsyth
McFadden John, student, b 419 E Forsyth
*McFadden Lula (wid), dom, h 1121 Griffin av
*McFadden Paul, porter, h 2747 Moncrief rd
*McFadden Rufus (m), janitor, h 1706 Louisiana
*McFadden Solomon (m), lab, b 2747 Moncrief rd

STOCKTON & BUTTS
Fire and General Insurance
108 W. BAY STREET TELEPHONE 310

McFann Winfred, lineman Bell Tel Co, h 347 W Ashley
McFarland, see also MacFarland
*McFarland Alvin, clk, b 697 W 10th
*McFarland Elma, dressmkr, b 697 W 10th
McFarland John L jr, clk Ford Motor Co, b 703 Laura
*McFarland Odus M (m), driver, h 1720 Spearing
*McFarland Samuel A (m), gardener, h 697 W 10th
McFarland Sandy, r 761 W Adams
*McFarland Ulysses (m), cigarmkr, b 640 Johnson
McFarlane John, lather, r 328 E Church
*McFord Gertrude, nurse, h 911 Lorne
McFurst Daniel (m), lab, h 918 Van Buren
McGahagin Ira, lab, b Edward Whitfield
McGahey Lillian, tchr Duval High School, h 325 E Adams
McGarry Francis B (Blanche L), atty 423 Heard Bank bldg, h 30 E Lomax
McGarry Paul D (Rice & McGarry), b 30 E Lomax
McGarry Thomas F pres Southland Inv Co, b 30 E Lomax
McGAUGHEY & LOVELACE CO (J C Lovelace), Wholesale and Retail Lumber, Custom Dressing a Specialty, Mill, Office and Yards 1st and Railroad av on G S & F and S A L Ry, Tel Bell 649
McGavock Oscar L, with Sou Utilities Co, b 1718 Silver
*McGee Homer (m), waiter, b 1208 W Church
McGee James, blksmith, h 915 Henry
*McGee Julia (wid), dom, h 2226 Mars av

FORD ROOFING CO. Manufacturers of GALVANIZED IRON WORK CORNICE, METAL SKY LIGHTS, FINIALS
326 WEST ADAMS STREET PHONE 6636

MAYFLOWER HOTEL
Mrs. M. A. Strickland, Propr.
FOR TRANSIENT OR PERMANENT GUESTS REASONABLE RATES CAFE a la CARTE
Main and Adams Tel. Bell 2140, Auto M 3645

Lewis L. Copeland
OPTOMETRIST and OPTICIAN
113 W. DUVAL ST. Ground Floor St. James Bldg.

McGee J Jeter (Marianna), clk S A L, h 45 W 11th
McGee J Samuel (Helen), eng A C L, b 925 Oak
*McGee Lula, lndrs, h 1557 Davis
*McGee Rebecca, cook, b 1634 Florida av
*McGee Thomas, switchman St John's R T Co
McGeorge Laura (wid John), dressmkr 327 Riverside av
McGhee Addison F jr (Marie), canvasser R G Dun & Co, h 146 W 7th
*McGhee Essie, cook, h 1215 Odessa
McGhee Frederick, eng J T Co, b 1560 Silver
*McGhee Hattie R, clk, b 1812 Davis
*McGhee James (m), brklyr, h 1624 Florida av
*McGhee James jr, lab, b 1624 Florida av
*McGhee Marion, lab, b 1624 Florida av
*McGhee Samuel J (m), fish 615 Davis, h 1812 Davis
McGhie James (Elizabeth), blksmith, h 1745 Ionia
McGhie Wilson B (Ella), patternmkr, b 2219 Fisher
McGiffin Annie, b 1657 Riverside av
McGiffin John G, pres McGiffin & Co, h 1657 Riverside av
McGiffin Thomas J (Annie M), treas McGiffin & Co, h Market s e cor 18th
McGiffin & Co, J G McGiffin pres, E W Bailey v-pres, T J McGiffin treas, forwarding agts 411 Duval bldg
McGill, see also Magill
*McGill Addie C (wid), dom, h 825 W Union
*McGill Dallas (m), driver, h 1330 W Duval

W. M. McCRORY CO. Casualty, Fire, Marine **INSURANCE**
28 JULIA ST. TEL. BELL 3852

McGill Jessie G, tchr S'field Grammar Sch, r 43 E 4th
*McGill Nathan K (McGill & McGill), b 33 W Union
*McGill Rosa, millinery 523 Broad, h 1120 King's rd
*McGill S Decatur (m; McGill & McGill), h 1120 King's rd
*McGILL & McGILL (S D and N K), Attorneys-at-Law 510 W Adams, Tel Bell 2212
*McGinnis Ellen, cook, h 1169 Madison
McGinnis Hugh G (Nettie), dftsmn City Sewer dept, h 831 E Duval
*McGinnis John, lab, b 1169 Madison
*McGinnis Lauren, presser, b 1169 Madison
*McGinnis Martin (m), cook, h 1214 Julia
McGinnis Robert H, phys 501 Laura, h same
McGinty Linda B Mrs, steno Inter-Southern Life Ins Co, h 1518 St John's av
McGirt Thomas W, watchmkr 111 Broad, r same
McGlon Edward H (Mary M), carp, h Dignan av n w cor Druid
*McGlond Edward (m), porter, h 1433 Davis
McGowan, see also Magoun
McGowan Brinson (Beulah; Stinson & McGowan), h 130 E 6th
McGowan Emma (wid John R), b 443 E 5th
McGowan Emily, clk Kress, b 954 E 11th
McGrath Edward S (Isabelle), musician, h St John's Park
McGrath Henry J, clk Pullman Co, r 15 Forsyth apts
McGrath James J (Alice E), sec and treas Ind Fert Co, h 131 E 1st

Harris-Cantrell Hardware Co.
COMPLETE LINE OF BUILDERS' SUPPLIES
B. P. S. PAINTS KEEN KUTTER EDGED TOOLS
508 MAIN STREET TELS: BELL 5097; AUTO. M-1097

GMC TRUCKS
General Motor Truck Garage & Sales Co.
H. C. YEARGAIN, Propr. 14 1-2 S. Laura Tels. Bell 6620, Auto M. 1236
A LINE OF SERVICE TRUCKS
CONTRACT for HAULING

STINSON ELECTRIC CO. WHOLESALE AND RETAIL ELECTRIC SUPPLIES
37 W. FORSYTH STREET TELS. BELL 477 AUTO M. 3477

McGrath John, watchman, r 21 E Church
McGrath Laura H, b 131 E 1st
McGrath Wm M, clk W U Tel Co, b 612 Cedar
McGraw Anthony M (May), brklyr, h 819 Main
McGRAW BENJAMIN F (Hebe), Real Estate and Fire Insurance 1217-1218 Heard Bank Bldg, Tel Auto M 1242, b 121 Florida av
McGraw Bros Co (Harry Lever, H S O'Dell), bicycles 908 Main
McGraw Charles E (Ora), foreman Clyde S S Co, h 315 Van Buren
McGraw Charles R (Madora), h 306 E 22d
McGraw D Stanton (Laura L), pres McGraw-Herman Co, h 1809 Oak
McGRAW-HERMAN CO, D S McGraw Pres, W C Guthrie Vice-Pres, F M Herman Sec and Treas, Wholesale and Retail Automobile Supplies, Bicycles and Motorcycles, 427 Main, Tels Bell 2434, Auto M 2434
*McGraw James (m), clk, h 210 Hanover
McGraw John E (Sarah), automobiles, h 1809 Oak
McGraw Joseph (Amanda), brklyr, h e s Peachtree, 1 n of 24th
*McGraw Nancy (wid), h rr 73 Madison
McGraw Wm E (Caroline), sec and treas Peninsular Title Co, h 1826 Albert
McGregor, see also MacGregor
McGregor Emily, nurse, h 524 W Adams
*McGregor Eugene, clothes clnr 608 W Ashley, h 1046 same

SEEDS E. A. MARTIN SEED CO.
BELL PHONE 4277 — 206 EAST BAY ST. — AUTO. M-2368
Garden, Field and Flower Seed, Poultry Supplies and Remedies, Hay; Grain and Feed

*McGregor James (m), cook, h 1046 W Ashley
*McGregory John (m), switchman, h 925 W Ashley
*McGriff Artemus (m), lab, h 639 W State
*McGriff Ida (wid), cook, h 629 W Church
McGriff John W (Jessie A), sec and treas The Stuart-Bernstein Co, h 39 Lancaster ter
*McGriff Lula, lndrs, h 220 1st av N
*McGriff McDonald, barber, r 806 Florida av
*McGriff Victoria (wid), dom, h 1637 Louisiana
*McGriff Wm (m), lab, h 1426 (1440) Lackawanna av
*McGruder Thomas (m), lab, h 708 Rushing
McGuire Henry T (Nellie), clk, h 2933 Evergreen av
*McGuire Jack, chauf, b 942 Pippin
McGuire Nina Mrs, slsldy Wilson D G Co, b 1010 Laura
McHale Thomas D, slsmn Florida Metal Products Co, r Atlantic Hotel
McHargue Juanita, b 147 W 9th
McHargue Oscar F Rev (Alma), pastor Main St Christian Church, h 147 W 9th
McIlvaine Eugene F (Neva I; Johnson & McIlvaine), h 351 Cottage av
McIlvaine George S (Julia), slsmn C W Bartleson Co, h 3, 5th fl 717 Main
McIlvaine Morton L (Ethel H), cashr Equitable Life Assur Soc, h 101 E 17th
McIlvaine Virginia, b 711 Laura

Walker Distributing Co. Licensed Distributors
Members of the Certified Mailing Bureau
403 Main St. Store Room 34 E Union Members Exclusive Distributors Association
Phones Bell 839, Auto M1839 & M1854 Guaranteed by Molton's National Agency

Furniture of the Better Grade See CHADWICK'S 7-9 E. Bay St. Phone 330
Agents Grand Rapids Furniture.
ALSO RUGS AND LINOLEUMS.

Best at Lowest Prices in—
LUMBER, LATH, SHINGLES, MOULDINGS, ETC.
MAHONEY LUMBER CO.
Yards: Acorn, near Enterprise St. Take Hogan St. Car Phone, Bell 4986

McInarnay Daniel (Bessie; McInarnay & Son), dairy n s Waller, 1 w of MacDuff av, h n e cor Lackawanna and MacDuff avs
McInarnay James A, auto repr, b J F McInarnay
McInarnay Jerry M, horseshoer, b J F McInarnay
McInarnay John F (Ellen; McInarnay & Son), h MacDuff av s w cor Lackawannna av
McInarnay Michael P, dairyman, b J F McInarnay
McInarnay & Son (J F and Daniel), horseshoers 145 Jefferson
McIntire Lee M (Emily), eng Clyde S S Co, h 1027 E Monroe
McIntire Lee M jr, clk, b 1027 E Monroe
*McIntire Thomas, clothes clnr 2901 Enterprise, r same
*McIntosh Edwin (m), eng wiper, h 6 Forest
McIntosh Florida Mrs, h St John's Park
McIntosh Fulwood G (Gertrude), slsmn Craig Bros Co, r 215 Newnan
*McIntosh George, paper carrier, b 1034 Jefferson la
*McIntosh Henry, porter, b 1034 Jefferson la
McIntosh John A (Hattie), barber, h 2149 Main
McIntosh Nellie Mrs, b 507 W Church
*McIntosh Prince J (m), lab, h Panama
*McIntosh Samuel, lab, h 400 Elm
McIntosh Scott E, bkpr Int Harvester Co, b Lenox Hotel
*McIntosh Sue (wid), cook, h 331 Charles
McIntosh Thomas H (m), clk P O, h 1305 E Monroe
McIntosh Wm M (Margaret), sales agt Graham Paper Co, h 2021 Silver
*McIntyre Arthur, lab, b 1608 8th av
*McIntyre Cyril (m), chauf, b 1117 W Church
McIntyre Daniel T (Gussie), slsmn, h 202 Parker
McIntyre Dora (wid George H), h 1628 Silver
McIntyre Julia (wid W O), b 339 E 2d
McIntyre Marie J, b 123 E 5th
McIntyre Ray F, clk J H Norton & Co, b 1628 Silver
McIntyre Theo J (Juliet), clk R D McCormick, h 123 E 5th
McIntyre Tommie, bkpr J P Croissant, b 202 Parker
McIver Charles E (Myrtle M), clk E T Allen, b 218 Cedar
McIver Elizabeth D (wid John L), h Lackawanna av s e cor Iver
*McIver Eva, lndrs, h 1109 Hickory la
McIver Floyd W, exp messr, b Mrs E D McIver
McIver John R (Lizzie), driver, h 549 Cherry av
McIver Lizzie C (wid Charles E), h 2707 Pearl
McIver Thomas (Louisiana), carp, h 15 Carl
*McJunkin Robert, lab, h 126 W Beaver
McKain Claud M (Pearl), mfrs agt 426 St James bldg, b 1930 Hill
*McKant Walter (m), lab, h 1100 W Church
McKay Bertha (wid Robt), h 1647 E Beaver
McKay Charles J (Rachel), lab, h 2311 Lackawanna av
McKay Florida J (wid Robert S), h 16 W Beaver
McKay Fred (Mamie), clk Imperial Club, h 149 Schofield
McKay Guy L, painter, b 16 W Beaver
McKay Helen M, b 16 W Beaver
McKay Orion S, mach, b 16 W Beaver
McKay Wm G (Inez N), bacteriologist City Health dept, h 41 W 10th
McKee Albert (m), switchman, h e s S A L Ry, 1 n of 22d
McKee Carolyn R Mrs, corsetiere 301 Main, h 1552 Liberty
McKee John, cond Pullman Co, b 1448 W Adams
*McKee Mack (m), lab, h 1320 Magnolia av

JAX. CONCRETE CO.
SIDEWALKS, CONCRETE BLOCKS, Etc.
530 Riverside Ave.
F. C. HEDRICK, Mgr.
Bell Tel. 678
Auto R1353

W. Mulford Marsh ARCHITECT
338 St. James Bldg. Phone, Auto M-3345

JAMES N. COONS
Plumbing, Heating, Roofing
22 OCEAN ST. PHONE, BELL 2279
LET COONS DO IT

McKee Milo E (Minnie), helper Otis Elev Co, h 838 Talleyrand av
McKee Myra L, slsldy Furchgott's, b 838 Talleyrand av
*McKeefer Milton, bellman, r 415 Jefferson
McKeen Louisa, furn rms, h 20 Washington
*McKeever Arthur, lab, b 1225 W Ashley
*MeKeever Mary (wid), lndrs, h 1331 Hickory
*McKeever Ralph, porter, b 1331 Hickory
McKemmie John R, clk, r 1207 Goodwin
McKendree Charles B (Missouri), carp, h 19 Reynolds
McKendree James T (Susie), car repr, h 12 Rayford
McKendree Joseph O (Dilla), carp, h Vinzant av n e cor Reynolds
McKendree Maude, b 19 Reynolds
McKendry Nellie C, steno, b 425 Laura
McKenna Joseph L, ship clk Armour & Co, b 1444 Hubbard
McKenna Mary J, nurse, b 1741 Ionia
McKenzie Albert C, physician 2801 Main, h same
*McKenzie Gus (m), lab, h 1450 Harrison
*McKenzie James (m), lab, h 1335 Louisiana
*McKenzie John (m), carp, h 1635 Van Buren
*McKenzie Robert, painter, h 420 W State
McKenzie Robert J (Rosa A), eng F E C, h 129 Magnolia av, S J
McKenzie Roy L, com trav Ballard & Ballard Co, r Everett Hotel
McKenzie Thomas J, tel opr, b 823 E Church
McKeown John B, clk Sou Exp Co, b 1207 Goodwin
McKewen Edward W (Bertha), molder, h 1405 E 13th
McKewn Ella M (wid Edward), furn rms, h 23 E Union

SAMUEL C. TAYLOR
14 OCEAN ST.
PHONES: Bell 1773, Auto M 1773
THE RENTING AGENT
INSURANCE
REAL ESTATE and LOANS

McKewn Hazel, cashr, b 23 E Union
McKinlay, see also MacKinlay
McKinlay John D (Sarah), h w s Cherry av, 1 s of Downing
McKinlay John R (Emma), dairy s s MacDuff av, 1 w of Lemon
McKinlay Lula W, tchr New Riverside Sch, b J D McKinlay
McKinlay Susie, b J D McKinlay
McKinley Charles B, clk Times-Union, b 429 E 5th
McKinley Christine A (wid Wm H), b 221 E Adams
McKinley James R, clk Times-Union, b 429 E 5th
McKinley Catherine, slsldy Cohen Bros, b 743 Oak
McKinney Clarence P, ship clk Armour & Co, b 115 W 10th
*McKinney Claude B (m), carrier P O, h 1700 C
McKinney David S (Anne R), mgr Sun Lite Co, h 1904 Main
*McKinney Harry, meat ctr, h 546½ Cleveland
*McKinney Hattie, h 1612 Myrtle av
*McKinney Henry, chauf 828 Park
*McKinney Ivory (m), driver, h 1066 Corning
*McKinney John, driver, b Robert Small
McKinney Louise E, clk P O, b 15 W 6th
*McKinney Martha (wid), dom, b 220 W State
McKinney Mattie M (wid J H), h 15 W 6th
*McKinney Oscar (m), porter, h 618 Franklin
*McKinnie Wm (m), porter, h 1227 King's rd
McKinnon Clarence E (May D), osteopath 461 St James bldg, h Panama Park
*McKinnon David (m), lab, h 925 W Ashley

Plate Glass——Windshields——Mirrors
Tels. Bell 1572, Auto M 1572
535-537 E. Bay St.
French Mirror Plate Glass Co.

E. G. GOLDER
Successor to COONS & GOLDER
PLUMBING HEATING FIRE ESCAPES RE-TINNING COPPERS
16 E. Adams
Both Phones

PHONE 388 327 LAURA STREET, OPPOSITE HEMMING PARK
SABUT TIRE & SUPPLY CO.
TIRES SUPPLIES VULCANIZING

*McKinnon Gertrude, maid, h 1115 Julia
McKinnon John H (Margaret G), mgr Cameron & Barkley Co, h 1851 Forbes
McKinnon Thomas J (Hallie), clk, h 1755 Forbes
*McKinny George (m), lab, h n s 22d, 1 w of Durkee av
*McKinsey Lucian, lab, b 833 Pippin
*McKinsey Mack (m), lab, h 833 Pippin
McKinstry A Robb, electr, b 421 King
McKinstry John A (Mary E), clk C P Ross, h 421 King
McKinstry Mary E, pianist, b 421 King
McKinstry Robert L, com trav Swift & Co, r Mason Hotel
*McKire John (m), lab, h 4 Green
*McKissick Lawrence G, tailor 516 Broad, r 732 W Church
McKnight Alex C (Edna), clk H C Hare & Co, h 210 Liberty
*McKnight Edward (m), lab, h 1438 Jefferson
*McKnight Hamp, lab, h Morgan's qtrs
*McKnight Oliver, porter, b 1405 E Monroe
McLain, see also McLean and McClain
*McLain Ellen, lndrs, h 915 Lorne
*McLane Joseph F (m), waiter, h 293 W Orange
McLaren Thomas K (Lula), barber 622 Main, h 703 E Ashley
*McLaughlin Alex (m), carp, h 1909 Center
McLaughlin D Oscar (Lottie), brakeman F E C, h 118 Walnut, S J
McLaughlin Florence, b 410 Williams
McLaughlin Harry A (Josie), foreman Merrill, Stevens Co, h 410 Williams
*McLaughlin James (m), lab, h 1210 Clay
McLaughlin Joseph B (Cora), agent St John's River Terminal Co, h 909 E Monroe
McLaughlin Joseph B jr, clk St John's River Term Co, b 909 E Monroe
McLaughlin Marie, steno Metropolis, b 410 Williams
*McLaughlin Roswell, lab, b 1717½ Enterprise
*McLaurin Alex (m), bicycle repr 163 Louisa, S J
McLaurin B Lucy (wid Basil M), h 758 May
McLaurin Duncan S, ins, b 912 E Monroe
McLaurin Elizabeth, b 1235 Hubbard
*McLaurin John (m), clk, h 7 McKinley
McLaurin Joseph H (Marietta), pres Sou Wholesale Gro Assn, h 1235 Hubbard
McLaurin Mary E (wid E J E), h 912 E Monroe
*McLawrence Flora (wid), lndrs, b 902 Dennis
McLean, see also McLain and McClain
McLean Ellis C (Mercedes), lumber inspr, h s s Slone, 2 e of Talleyrand av
McLean Herbert H (Mabel), musician, h 131 Schofield
McLean John A, mtrmn, b 19 Stonewall
McLean John B, watchman, b J N McLean
McLean Joseph N (Eliza J), h s s Slone, 1 e of Talleyrand av
McLean Mabel Mrs, clk Jackson-Hoyt Co, h 131 Schofield
McLean Malinda (wid Henry R), b 605 King
McLean Minnie L, kindergarten e s Talleyrand av, 1 n of Toomer av, b J N McLean
McLean Nettie, b J N McLean
McLean Shelton, student, b J N McLean
McLeary, see also McCleary
McLeary Barton B, supt constr, b 233 Cedar, S J

PORTAGE TIRES
Guaranteed 5,000 Miles Phones Bell 4373, Auto M 2817
ACCESSORIES
VULCANIZING
SERVICE CARS
68% GASOLINE
GEO. M. ADAMS
Portage Tire Co.
CHAS. M. SHINE
10 E. DUVAL STREET

C. H. HOUGHTON GEO. M. PRICE
Jacksonville Plumbing Supply Co.
C. H. HOUGHTON, Licensed Plumber
15 Julia St. Phones Bell 569, Auto M 8118
PLUMBING, ROOFING,
Steam and Gas Fitting

DUVAL IRON WORKS
Oscar Rubin C. J. Eppert
Machinist, Blacksmith & Boiler Works
Bell Phone 4491 126 W. Bay
OXY-ACETYLENE WELDING AND CUTTING

A. J. CESERY
PLAIN AND ORNAMENTAL PLASTER AND CEMENT WORK, CERAMIC TILE, MARBLE, ETC., PLASTER CAPITALS ALL SIZES, ALL SHAPES ALWAYS IN STOCK
TELEPHONE BELL 1250
JACKSONVILLE, FLORIDA
OFFICE AND FACTORY, FOOT OF EAST BAY STREET

McLeary Mary M (wid Fred S), h 233 Cedar, S J
McLeary Maude E, tchr, b 233 Cedar, S J
McLelland, see also McClellan
McLelland Samuel S, clk R M S, r 127 E 5th
*McLemore Wm (m), lab, h 1758 Madison
McLendon, see also McClendon
*McLendon Ella (wid), lndrs, b 928 Clay
*McLendon James D (m), real est 539 W Duval, h 434 W Beaver
*McLendon Martha B, tchr Stanton Sch, b 434 W Beaver
McLendon Nobie, student, b 42 E 7th
*McLendon Ollie, cook, h 839 Oakley
*McLendon Philip, lab, b Panama
McLendon Thomas M (Ida), slsmn, h 42 E 7th
*McLennon Loyal, car repr, b 506 Nooney
McLeod, see also McCloud
McLEOD CHARLES E (Emma S), Vice-Pres Jacksonville Realty & Mortgage Co, h 1 Avondale Apts
McLeod C F, slsmn Cohen Bros, r St George Hotel
*McLeod English, lab, h 624 Catherine
McLeod George F (Martha), b 229 Schofield
*McLeod Henry, lab, h 624 Catherine
McLeod Irene, b 229 Schofield
McLeod Jane, r 325 E Monroe
*McLeod John (m), lab, h 1132 Ionia
McLeod J Hendley, collr Jax Realty & Mortgage Co, b 1746 Silver
McLeod Robyn C, clk Cheek-Neal Coffee Co, b 148 E 2d
McLeod Samuel J, r 607 W Bay
*McLeod Wm H (m), lab, h 1805 Windle
McLeod Wm W, clk F E C, b 327 W Monroe
McLeod Wimberly, slsmn Parker-Murdaugh-Goldstein Co, b 229 Schofield
McLin Eugene E (Berry H), naval stores, h 133 W 3d
McLin L Pearle, tchr Duval High School, b 133 W 3d
McMackin Wright C (Ann E), slsmn, h 34 W Church
McMahan Clarence G, branch mgr Home Tel Co, b 225 E Duval
McMahon Katherine A, b 330 W 5th
*McMahon Wm D, porter, h 1035 W Union
McManaman Eddie I, bkpr, b 1743 Walnut
McManaman Emma I (wid Edward F), auditor Hart Furn Co, b 1743 Walnut
McManis Charles A (Carrie), police, h 642 Park
McManis Jerome E, chauf Police dept, b 129 Liberty
McManis Olin (Emma), detective, h 20 W Monroe
*McManor John, cook, r 608 Eagle
McManus Frank, engraver Metropolis, r 2018 Market
McManus James C (Maie), clk T H Simpson, h 1397 Enterprise
McManus James J (Flo M), coml agt I C R R, h 1828 Hubbard
McMANUS JOHN H, Sec-Treas Jax Business Men's Association, Propr The Financial News, r 1935 Main
McManus M Artie (wid Amon), b 638 Park
McManus Roger, yardman St Luke's Hospital, r same
McManus Walter, pressman Drew's, b 620 Hogan
McMeekin Ellington, mach, b 620 Talleyrand av
McMeekin Thomas J (Kittie S; Burroughs & McMeekin), h 218 W 11th
*McMichael Rebecca, cook, h 714 Darwin
McMillan Beulah, b 205 W 3d
McMillan Bros Co, Ronald McMillan pres, T H and W A McMillan v-pres, coppersmiths 743 E Bay

ALLIGATOR GOODS
Florida Trunk Mfg. Co.
115 WEST BAY ST.
Both Phones 1005

LUMBER Mahoney Lumber Co.
SERVICE, QUALITY. GET OUR PRICES
YARDS: ACORN, NEAR ENTERPRISE ST.
Take Hogan Street Car. Phone, Bell 4986

McMillan Daniel H (Mamie; D H McMillan & Co), v-pres Firs Germania State Bank and Consolidated Naval Stores Co, h 205 W 3d
McMILLAN D H & CO, D H McMillan Pres, John D McMillan Sec and Treas, Real Estate 223 W Forsyth, Tel Bell 6028
McMillan Emma (wid James A), b 2025 Oak
McMillan F May, steno Sutherland & McConnell Co, b 1807 Silver
*McMillan Frank, lab, b 1209 W Monroe
McMillan Harriet, nurse St Luke's Hospital
McMillan Harry C, r 761 W Adams
McMillan John D, sec and treas D H McMillan & Co, b 205 W 3d
McMillan Julia L (wid Robert H), h 757 May
McMillan Minnie (wid Robert), h 1807 Silver
McMillan Montague R, student, b 205 W 3d
McMillan Raymond H (Maud), contr, h 1717 Oak
McMILLAN REALTY CO, W A McMillan Pres, Paul E Twitty Vice-Pres, T C Hobbs Sec and Treas, Real Estate, Loans and Insurance, Ground Floor St James Bldg, 119 W Duval, Tel Bell 5681
McMillan Robert (Kate), auto mach, h 457 May
McMillan Robert H, clk Barnett Natl Bank, b 757 May
McMillan Ronald, pres McMillan Bros Co, res Fayettesville, N C
McMillan Ruth H, b 757 May
McMillan Thomas H, v-pres McMillan Bros Co, res Savannah, Ga
McMillan Wallace R, driver Ind Lndy Co, b 414 W Monroe
*McMillan Wm, lab, r 1520 Pelican
McMILLAN WM A (Eula May), Vice-Pres McMillan Realty Co and McMillan Bros Co, h 149 W 3d
McMillan Wm J, b Confederate Home
McMillan W Jack, student, b 205 W 3d
*McMillian Henry (m), lab, h 802 Hanover
*McMorris Roderick E (m), electn, h s s 26th, 1 w of Davis
McMullen Barnard W (Clara D), cond A C L, h 124 E Monroe
McMullen Guy, bellman Hotel Seneca
McMullen Joseph C, electn, b 2238 Liberty
McMullen Josephine D, tchr, b 2238 Liberty
*McMullin Frank (m), porter, h 115 Stewart
McMullin Lillian, nurse, Duval County Hospital
McMurray Bross, steno Groover-Stewart, b 235 E 3d
McMurray Charlotte E, b 2146 Market
McMurray Elizabeth K, steno Jax Traction Co, b 225 E 1st
McMurray Genevieve, music tchr, h 235 E 2d
McMURRAY HERBERT T (Flora), Sec and Treas New York Laundry, h 1811 Walnut
*McMurray James, driver, h 518 W Union
McMurray J Alvin, foreman City Water dept, b 235 E 3d
McMurray Martha (wid John), h 235 E 3d
McMurray Minnie, steno Boylan Home Ind Train Sch, h same
McMurray Wm B (Sarah G), h 2146 Market
McMurray & Baker Co (Wm Baker), wagon bldrs E Forsyth n e cor Van Buren
McMurtrie Wm, musician, r 409 Spearing
McNair C Brandon (Octavia; McNair Lbr Co), h Ortega blvd, Ortega
*McNair Foster (m), fish dlr, h 1646 Lee
*McNair James, lab, b 219 Myrtle av
McNair James W (Mordina; McNair Lbr Co), h Ortega blvd, Ortega

GIBBS GAS ENGINE CO., of Fla.
POWER MACHINERY
26 S. MAIN ST.
Tels., Bell 5011
Auto M. 1497

PURITY ICE CREAM & DAIRY CO.
Pure Milk and Cream
THE VELVET KIND ICE CREAM
Reg. U. S. Pat. Office
Both Phones

SIGNS MOTT, JR. BLTN. SYSTEM
OF ALL KINDS OUTDOOR ADVERTISERS 31 W. Forsyth St.

B. E. Hardacre Company | General Insurance
Real Estate and Surety Bonds
PHONE 577
ROOMS 314-15-16 DUVAL BLDG.

McNair Lumber Co (C B and J W McNair), 613 Heard Bank bldg
*McNair Malachi, porter, r 622 W Church
*McNair Walter (m), brklyr, h 5 Pleasant
*McNair Wm (m), driver, b 941 W Adams
McNally George, boat capt, b 227 Laura
McNally John P, barber, r 21 E Church
McNamar Sarah C Mrs, tchr Sou Jax Sch, h 214 St John's av, S J
McNamar Wm D (Sarah C), phys 218 Duval bldg and 214 St John's av, S J, h same
McNamara Andrew E (Elizabeth), bkpr Stringfellow, Padgett & Co, h 815 May
McNamara F Rieman, clk Mutual Life Ins Co, b 815 May
McNamara G Hanson, asst cashr Mutual Life Ins Co, b 815 May
McNamee Robert (Alice), editor Dixie, h 159 Cottage av
McNamee Robert E (Nora), clk Sou Exp Co, h 629 Crystal av
McNamee Wm H (The Sign Shop), b 159 Cottage av
*McNeal Easter (wid), lndrs, h 1008 W 10th
McNeal Thomas, b 343 Hendricks av, S J
McNealy Erastus, baggageman A C L, b 756 W Monroe
*McNear Mattie (wid), cook, h w s Flynn av, 1 n of 26th
*McNear Millie, lndrs, b 741 W Church
McNeeley Eugene B, checkman Union Depot, r 509 Gilmore
McNeil David C (Jennie), mach, h 922 W Duval
McNEILL DRUG CO, Merritt McNeil Pres, G H McNeil Sec-Treas, Prescription Druggists, Open All Night, 543 W Bay, Tels Bell 95 and 346, Auto M 1295
McNeil Gertrude H Mrs, sec-treas McNeil Drug Co, h 1551 Riverside av
*McNeil Helen, lndrs, r 815 King's rd
*McNeil Joseph (m), lab, h 807 Caroline
McNeil Merritt (Gertrude H), pres McNeil Drug Co, h 1551 Riverside av
McNeil Raphaela A (wid Hammond P), h 121 W 8th
McNeill Alexander C (Myrtle), mach, h 228 Spearing
McNeill Alex D (Marion; McNeill & Strum), h 915 Oak
McNeill David R (Carrie), pres Consolidated Land Co, v-pres Consolidated Naval Stores Co, h 903 Oak
McNeill Janie (wid David), h 1438 W Church
*McNeill Maggie (wid), h 620 Lee
McNeill Nora B, steno W U Tel Co, b 227 Laura
McNEILL & STRUM (A D McNeill, L W Strum), Attorneys-at-Law 205 Law Exchange Bldg, Tels Bell 2920, Auto M 1041
McNERNY GROCERY CO, W F Register Pres and Mgr, Dorothy B Myers Vice-Pres, 23-31 S Laura, Tels Bell 88, Auto M 8122
McNiel John C, clk Heard Natl Bank, b 138 Home, S J
McNiel Thomas J, night mgr W U Tel Co, b 228 W Union
McNiel Ursus W (Anna C), foreman F E C, h 138 Home, S J
McPartland James, stockman Kress, r 21 E Church
McPHAIL RHODES, Reporter Times-Union, r Y M C A
McPheeters Harry H, slsmn Thomas Nooney & Sons, r Y M C A
McPherson Belle, clk The Stuart-Bernstein Co, b 1, 2d fl 111 E Forsyth
McPherson Emily, clk The Stuart-Bernstein Co, b 1, 2d fl 111 E Forsyth
*McPherson Frank L (m), porter, h 557 (553) Oak
*McPherson Joseph, lab, b 1324 W Monroe
*McPherson Joseph (m), lab, h 1010 W Ashley
*McPherson Mamie, lndrs, b 117 W State

POLK'S MEDICAL REGISTER AND DIRECTORY OF NORTH AMERICA
PUBLISHED BY
R. L. POLK & CO., DETROIT

JOHN A. HALL, Certified Public Accountant
316 HEARD BANK BLDG. Audits, Accounting Systems,
BELL PHONE 3836 Examinations

McPherson Susan (wid John), h 1, 2d fl 111 E Forsyth
McQuage John A (Margaret), sale stable 819 Florida av, h 720 same
McQuage J Wesley (Ruby), barber, b Lenox Hotel
McQuaid Katherine L, b 1631 Herschell
McQuaid Mary C, b 1631 Herschell
McQuaid Mary C (wid James P), furn rms 225 Schofield
McQuaid Wm R, cashr Barnett Natl Bank, h 1631 Herschell
McQuaig Charles (Missie), barber, b 720 Florida av
McQuaig James P (Eugenia), slsmn Stuart-Bernstein Co, h 204 Laura
McQuaig Lester R, barber, b 720 Florida av
McQuaig Wm C (Lizzie), yd cond, h 432 Oak
*McQueen Andrew (m), lab, h 742 Odessa
*McQueen Charles, lab, b 742 Odessa
*McQueen George, cook, h 1206 Odessa
*McQueen George (m), lab, b 1717½ Enterprise
*McQueen George (m), lab, h 1007 Fairfield
*McQueen Herman (m), slsmn, h 708½ Davis
*McQueen Margaret (wid), h 805 Broad
*McQueen Nancy (wid), lndrs, h 1614 Lee
*McQueen Richmond, driver, b 805 Broad
*McQueen Sallie (wid), h King's rd and Mitchell av, S J
*McQueen Sill (m), lab, h 816 Jessie
*McQueen Wm H (m), h 1720 Evergreen av
*McQuigg Frank (m), lab, b 1220 King's rd

J. P. Campbell
Main Office, Factory and Warehouse, Union Terminal Building. Branch Office and Display Room 111 W. Duval.
GAS ENGINES POWER PUMPS
Largest Stock in the South

McQuinn Alexander (Lackawanna Concrete Co), res Floral Bluff Fla
McRae, see also McCray
McRae A T, clk R M S, b 523 E Adams
McRae Bros (E D and R E), furniture 127 St John's av, S J
McRae Christopher B, office 409 Clark bldg, grocer Enterprise n e cor MacDuff av, res Baldwin, Fla
McRae Duncan A (Hattie), marine eng, h 620 Main
McRae Ernest D (Edna B; McRae Bros), h 435 E 6th
McRae George W (Lola), bkpr Joseph Jacobs, h 531 W Monroe
*McRae John C (m), painter, h 1264 Davis
*McRae John H (m), carp, h 430 Charles
*McRae Mary, cook, h 640 W Orange
McRae M Fleming Mrs, boarding 316 E Monroe
McRae Ralph E (McRae Bros), b 108 Hendricks av, S J
*McRae Sadie, private school 440½ Charles, h 430 same
McRae Thomas F jr, clk Edenfield & Brown, b 105 E Monroe
McRae Thomas J (Mary H), slsmn, h 108 Hendricks av, S J
*McRae Wm, lab, b 640 Orange
*McRinger Flora, lndrs, b 107 Howell
McRorie Thomas H (Emma J), com trav 55 Mutual Life bldg, h 2049 Main
*McSanders Daniel (m), switchman, h 1015 Hogan
McSpadden James, baker, r 417 W Monroe
McStephenson James, pedler, b Preston McStephenson
McStephenson Owen, pedler, b Preston McStephenson

CUMMER LUMBER COMPANY
Manufacturers of Rough and Dressed YELLOW PINE LUMBER and TIMBER. ALSO VEGETABLE CRATES OF ALL DESCRIPTIONS

HUTCHINSON AUDIT CO.
352-354 St. James Bldg.
Phone, Auto M 1959
Auditors and Accountants

Automobile Ambulance Service
220 E. Monroe **MARCUS CONANT CO., Undertakers** Phones 11 and 2240

McStephenson Preston (Rosa), farmer, h W 29th n e cor Flynn av
McSweeney Maude, opr Bell Tel Co, r 137 Julia
McSweeney Zella (wid W B), b Mrs Sarah Collins
*McTair George (m), lab, h 1715 Smith
*McTeer Richmond (m), lab, h 705 Eagle
*McTier Marie, dom, h 1416½ 5th av
McTimmons Wm J (Mary), h 1221 Oak
McVeigh David E, driver The Texas Co, b 3d av and Douglas
McVeigh Neill T, driver The Texas Co, b 3d av and Douglas
*McWhite James O (m), driver, h 1132 Madison
McWhorter James C (Edna), clk Barnett Natl Bank, r 365 W 10th
McWhorter John L (Emily V), h 2225 Herschell
McWilliams, see also MacWilliams
McWilliams Emmett, com trav Fla Marketing & Distributing Bureau, b 1654 Walnut
McWilliams Robert L (Oliver & McWilliams), r 326 W Monroe

M

Mabry Charles B, student, b 1724 Market
Mabry James D, car repr S A L
*Mabry Leon, lab, b 755 W State
MacArthur Mary J (wid Robert), b 116 Magnolia av

THE LETTER SHOP
The Multigraph Office of Florida
12 U. S. TRUST & SAV. BANK BLDG. Both Phones 1626

Macaulay Daisy S (wid George), h 335 E Forsyth
Macaulay Marjorie R, student, b 335 E Forsyth
*Macbeth Edith M (Madison Millinery Co), b R A Williams
MacBeth Jeanette B, steno, b 837 Oak
MacClay Wm D, clk, b 342 E 1st
Macclinchey Theodore J (Gertrude M), office mgr W A Wiggs & Co, h 232 Rosselle
MacDonald, see also McDonell
MacDonald Burtis W (Fletcher; Fla Metal Products Co), h 506 E 2d
MacDonald George B, clk H C Schrader Co, b 421 St John's av, S J
Macdonald James B, contr 1127 Copeland, h same
Macdonald John A jr, bkpr Armour & Co, r 818 Laura
MacDonald Wm, baker 603 Main, b 15 W Beaver
MacDonell, see also McDonald
MacDonell Roderick D (Angie), camera man, h 117 St John's av, S J
MacDonell Wm W (Vida L), phys 23 W Church, h same
MacDonnell Braxton B (Orrie M), atty 515 West bldg, h 2034 Perry
MacDonnell James T (Emily), com trav, h 421 St John's av, S J
MacDowell Milledge A (Hazel), capt tugboat, h Amy av, Panama
MacDuff Elizabeth J (wid W A), h 406 W Duval
Macduff Wm A (Lise J), real est 32 Buckman bldg, h 2741 St John's av

ELLIS, CURTIS & KOOKER
Civil Engineers and Surveyors
Drainage and Highway Sewerage
and Railroad Blue Prints
Rooms 211 to 215 Florida Fire & Casualty Bldg. Phone 948

Maxco Printery
28 EAST BAY STREET

MAHONEY LUMBER CO.
WE WILL SAVE YOU MONEY
Yards: Acorn, near Enterprise St. Take Hogan St. Car Phone, Bell 4986

*Mace Archie, lab, b 905 W Ashley
*Mace Edith O, smstrs, h 1201 Jefferson
*Macedonia Baptist Church, Franklin n e cor 24th
MacFarland Della (wid John), h 1, 421 Main
MacFarlane Daniel, clk, r 21 E Church
MacFeeters Robert B (Mabel), pres Jacksonville Medical Surgical & Hydro-Therapeutical Institute, r Duval Hotel
MacGregor, see also McGregor
MacGregor Oliver C, chf clk Morris & Co, b 122 E 1st
MacGregor Stella (wid Oliver), b 122 E 1st
Machaby Frederick, horseshoer City Stables, b 305 W Adams
Machals Otto F L, clk P O, b 120 Julia
Machlis Vasilo, waiter, r 619 W Monroe
*Mack Abram, lab, h 1541 Cleveland
Mack Annie Mrs, h 925 W Forsyth
*Mack Arcelius (m), swtchmn, h 1400 Grover av
*Mack Benjamin (m), lab, h 711 Pippin
*Mack Beulah, lndrs, r 641 W State
*Mack Charles, porter, b 1116 Louisiana
*Mack Collie (m), lab, h 1808 Morgan
*Mack Dolphus, barber Charles Broome
Mack Edward A (Delile), chf clk A C L, h 319 E 1st
*Mack Ella, lndrs, h Thompson's row
*Mack Florence (wid), dom, b J J Knight
*Mack George (m), drayman, h 1203 Broad
Mack Gertrude E, steno Groover-Stewart, b 320 E 7th

INDEPENDENT LAUNDRY CO., Inc. | We are Independent of the Laundry Trust. 1060-1062 Washington St. | PHONES Bell 7200 Auto. M 2932

*Mack Henry, lab, r 837 Lafayette
*Mack Hilry (m), porter, b 147 Lee
*Mack Isaiah, lab, h 1108 E 3d
*Mack James, plasterer, r 1441 Davis
*Mack James M, lab, h 1404 Grant
*Mack John, driver, b 7 Rushing
*Mack John (m), lab, h 1510 Pippin
*Mack John, presser, b 1204 W Monroe
*Mack John L (m), lab, h 1408 4th av
*Mack John N (m), grocer 46 Acorn, h same
*Mack John W (m), paver, h 1640 Lee
Mack Julius L (Rebecca), pres and mgr S Weichselbaum & Mack, h 503 Laura
Mack Julius L jr (Maude), sec and treas S Weichselbaum & Mack, b 503 Laura
Mack J Vincent, eng A C L, b 320 E 7th
*Mack Logan (m), lab, h e s S A L Ry, 1 s of E 22d
*Mack Nem, lab, r 514 Jackson
*Mack Norman (m), cook shop 1011 Davis, h 1127 Louisiana
*Mack Onie, lndrs, h 1243 W Duval
*Mack Oscar (m), driver, h 642 Liberty pl
*Mack Peter (m), lab, h 1341 Illinois
*Mack Queen (wid), lndrs, h w s S A L Ry 1 s of E 22d
*Mack Richard, waiter, r 715 W Beaver
*Mack Samuel (m), lab, h 1717 Jefferson
*Mack Sarah (wid), cook, h 1215 Louisiana

Jones Lumber Co.
"Quality and Service"

LIVINGSTON, YONGE CO.
ELECTRIC LIGHTING FIXTURES AND LAMPS
18-20 EAST ADAMS ST. PHONES: Bell 2988, Auto M-2988

Does Your Roof Leak? We Make a Specialty of Leaky Roofs
Gray Roof Paint Co. 318 Heard Bldg. Both Phones

*Mack Shelly, chauf, h 1205½ Julia
*Mack Sunday (m), lab, h 1822 Johnson
*Mack Thomas (m), la, h 1815 (129) King
*Mack Thomas, porter, h 1102 Griffin av
*Mack Victoria (wid), dom, h 1650 Albert
Mack Walter M (Agnes), messr Sou Exp Co, h 853 Lemon
*Mack Wm (m), lab, h 1916 Lee
*Mack Wm (m), swtchmn, h 1st nr Robinson av
Mack Wm B, pres The State Pub Co, b 319 E 1st
*Mackey Annie (wid), furn rms 115 Stuart
*Mackey David, lab, b 1119 E Beaver
*Mackey Dillon, lab, b Nick Harrison
Mackey Emma (wid Rudolph), b 31 E Ashley
*Mackey Everett, lab, b Nick Harrison
*Mackey George, tinner, r 605 W Beaver
*Mackey James M (m), lab, h s s Moncrief av 2 w of Pearl
Mackey John H (Mary), h 31 E Ashley
*Mackey John M (m), gardener, h s s Moncrief av 1 w of Pearl blvd, Panama
*Mackey Wm (m), lab, h 1700 W 21st
Mackin John E (Margaret), actor, h 1841 Albert
Mackinlay, see also McKinley
Mackinlay Arthur W (Helen), elec eng, h 2109 Herschell
MacKinnon Clarence E (May), phys, h Panama Park
Mackirgan Harry H (Laura), com trav, h 100 Bayard pl
*Macklin Thomas (m), lab, h 1335 Florida av

GEO. E. BROWN. Pres. B. K. HALL, Sec.
BROWN REALTY CO.
"The Home Builders"
403 St. James Bldg. Both Phones 1925
REAL ESTATE
FIRE INSURANCE
INVESTMENTS

Macklin Wm, v-pres Dinsmore Co, res Dinsmore, Fla
Mackoul Abraham, whol cigars and tobacco 425 W Forsyth, h e s Main 2 n of 23d
Mackoul George, fruits 827½ Main, r 423 W 2d
Maclay Wm D, clk U S Tire Co, b 343 E 1st
MacLean, see McClain, McLain and McLean
MacMillan, see also McMillan
MacMillan Herbert R (Mamie), 1st asst chf fire dept, h 2111 Hubbard
MacMillan James F, student, b 2111 Hubbard
MacMillan Myrtle, b 2111 Hubbard
MacNally Alexander S (Emeline), h 2422 St John's av
MacNeill, see also McNeill
MacNeill Alvin C (Louisa), carp, h 1122 E Monroe
MacNeill Charles J (Gertrude), eng, h River Bluff, Milldale
Macomber, see also Maycomber
Macomber Calvin (Bessie), carp, h s s Waller 3 e of Vinzant
Macomber Clarence C, plasterer, b Calvin Macomber
Macomber Floy I, b Calvin Macomber
Macomber Ross A (Sallie K), clk P O, h 1834 Ionia
Macomber Russell G (Ester), clk P O, b 1325 Pearce av
Macomber Wilbur C (Mary L), carrier P O, h 428 Williams
*Macon Cleveland A, lab, r 636½ W Ashley
*Macon Daughtry (m), porter, h 1168½ Madison
Macon, Dublin & Savannah R R, W F Mundee coml agt, 509 Atl Natl Bank bldg

Loans Negotiated
RENTS COLLECTED
PHONE 506
CHAS. W. KINNE
FIRE INSURANCE
REAL ESTATE
1010-12 Atlantic Nat'l Bank Bldg

E. G. GOLDER
Successor to COONS & GOLDER
PLUMBING HEATING FIRE ESCAPES RE-TINNING COPPERS
16 E. Adams
Both Phones

R. L. SLAUTER PLUMBING
FURNACE & ROOF REPAIRING
131 EAST FORSYTH STREET Phones 2773 Res. 5217

*Macon Henry (m), porter, h 328 Caroline
*Macon Maude, dom, h 1026 Jefferson al
*Macon Walter (m), blksmith, h 1136 Madison
Macpherson, see also McPherson
Macpherson Sue Mrs, steno G J Patterson, b 1936 Silver
MacRae, see also McCray and McRae
MacReynolds Mittie (wid Nelson), nurse, b 16 E Church
Macrigiannis Peter, waiter, r 401 E Church
MacWilliams, see also McWilliams
MacWilliams Wm S (Gladys), clk Purity Ice Cream Co, h 47 W 4th
MacWorth Beulah W, bkpr Franz Safe & Lock Co, b 213 W Bay
Macy Anson C, v-pres Alderman Realty Co, h Arlington Hts
Macy Charles, lab Gibbs Gas Eng Co, b 408 Cornelia, S J
Macy Ellen D (wid A C), h 408 Cornelia, S J
Macy Gertrude, cashr Furchgott's, b 408 Cornelia, S J
*Madden George, porter, b 1040 W Duval
Madden J Morris (Cora B), pharm McNeil Drug Co, h 743 Oak
Madden Susan A Mrs, photogr 209 Broad, h same
*Maddox Alice, lndrs, h 1129 Hickory la
Maddox Bettie (wid W M), b 1250 Riverside av
Maddox Bros (H G and B R), casket mfrs Main s w cor 28th
Maddox Bunyan R (Maddox Bros), h Main s w cor 28th
*Maddox Carrol M (m), carrier P O, h 1405 W Beaver
*Maddox Henry (m), lab, h 1530 Dennis

BAKER & HOLMES CO.
Wholesale Grocers and All Kinds Building Material
Phones Bell 75 and 664, Automatic M-2378 Viaduct Street

Maddox H Grady (Maddox Bros), h Main s w cor 28th
*Maddox Mattie (wid), lndrs, h 1346 Florida al
*Maddox Nathaniel, lab, r 720 Market
*Maddox Peter (m), lab, h Panama
*Maddox Robert, waiter, r 1322 3d av
Madigan James E (Ethel), dept mgr Barnett Natl Bank, h 340 W 18th
*Madison Addie, dom, h 1653 Swift
*Madison Anna (wid), lndrs, h 555 (547) Oak
*Madison Annie, dom, h 319 Jackson
Madison Edward (Mary C), agt Lincoln-Am Life, h 732 Oak
*Madison George M (m), carrier R D 2, h 1525 Swan
*Madison Hancel T (m), porter, b 1348 W Duval
*Madison Henrietta, dom, h 1210 Franklin
*Madison Henry, gardener, h 1210 Franklin
Madison Investment Co, E G Rogers sec, 332 St Jaems bldg
*Madison John (m), lab, h 319 Jackson
*Madison John B (m), carrier P O, h 1501 Johnson
*Madison John B jr, porter, b 1501 Johnson
Madison Joseph C (Matilda), clk, h 1913 Market
*Madison Millinery Co (L M Williams, E M Macbeth), 709 Davis
*Madison Morris J, lab, h 1003 Bridier
Madison Southern Railway, W J Kelly pres and genl mgr, J H Burroughs auditor, 7th fl Consolidated bldg
*Madison Susie (wid), dom, h 1126 Jessie
Madison Wm, student, b 1913 Market

Forsyth Street Planing Mill, Inc. Mill and Office Foot of Georgia St. Both Phones 3967
HOUSE BILLS COMPLETE
Manufacturers and Dealers in Rough and Dressed Lumber of All Kinds

JAMES & PAXON
FIRE and MARINE INSURANCE
General Insurance and Surety Bonds
Mutual Life Bldg. Phones: Bell 874, Auto M-2476

Rhodes-Futch-Collins Furniture Co.
312 MAIN STREET THE BIG MAIN STREET STORE

W. C. WARRINGTON & CO.
TRUCK FARMS
GARDEN TRACTS
CITY PROPERTY
TELEPHONE 1241
702 BISBEE BUILDING

Madison Wm R, waiter, r 120 Julia
Madler Henry, mgr Professional bldg, r Royal Palms Hotel
Maduros Nick, bootblk, r 112 Julia
Maeger Harry G (Lila; Maeger & Hunnicutt), liquors 405 Consolidated bldg, h 113 E 7th
Maeger & Hunnicutt (H G Maeger, W H Hunnicutt), liquors 201 E Bay
Maffett Leslie C, mgr Stables Sou Exp Co, b 2347 Lydia
Magezis Oscar (Anna), pdlr, b 1257 W Adams
Magill Gladys, steno, b 218 W Union
Magill James D (Dola), lab, h s s King's rd w of Av A
Magill Sallie Mrs, h 1st n e cor A C L R R
Maglaris Constantine, grocer 446 Riverside av, b 435 same
Magnolia Hotel, Mrs Jessie Kendrick propr, 20 Cedar
***MAGNOLIA REMEDY CO, D H Brown M D Propr and Manufacturer, 525-527 Broad, Tels Bell 6292, Auto M 7938, and 65 Washington St, St Augustine, Fla**
Magoun, see also McGowan
Magoun Clifford L (Sarah), flagmn F E C, h 207 Palmetto av, S J
Maguire, see McGuire
*Magruder Bennett (m), lab, h s s 18th 4 w of Davis
*Magwood Lawrence (m), lab, h 707 Eagle
Magwood Wm H, clk Cameron & Barkley Co, b 14 W Monroe

W. L. Ellis Moving & Storage Co. Packing and Shipping
Estimates Gladly Furnished Large Loads---Quick Service---Experienced Help
Bell Phone 6470 12th and Fisher Sts. Aut. Phone M 2259

Mahaffy Thomas J (Minnie), vet surgeon 500 W Adams, b 101 E Church
Mahan Ellsworth (Jennie C), h 400 W Ashley
MAHER MICHAEL REV, Pastor Church of the Immaculate Conception, h 121 E Duval
Mahon Eugene A (Susie), driver, h 721 W Adams
Mahon John G, clk P O, b 306 E 6th
Mahon Mary E, tchr, b 306 E 6th
Mahon Wm L, clk P O, b 306 E Church
Mahon Wm L C Rev (Ella), pastor Main St Baptist Ch, h 306 E 6th
Mahone John T (Maude), clk S A L, h Burwell 2 e of MacDuff av
Mahoney Daniel R, collr Pellerin Furn Co, b Rosselle and Charles
MAHONEY HAYNES R (Mahoney Lumber Co), r 3 Lauderdale Apts
Mahoney Julius H (Hassie), clk Armour Fertz Wks, b Talleyrand av opp Jessie
Mahoney Lawrence, lab, b D E Jennings
MAHONEY LUMBER CO (H R Mahoney), Lumber, Lath, Shingles, Mouldings, Etc, Yards and Office Acorn nr Enterprise, Take Hogan Street Car, Tel Bell 4986
Mahoney Wm (Lizzie), lab, h King's rd nr city limits
Maier Fred (Christine), h Magnolia av cor Plaza pl
Maier Helen C, b Fred Maier
Maier Wm, student, b Fred Maier
Maige Thomas, clk, b 2087 College

Tom Damato, Merchant Tailor
Office Phone, Auto M-1908 Residence Phone, Auto M-1137
228 WEST FORSYTH STREET, UNDER ARAGON HOTEL

MAHONEY LUMBER CO.
LUMBER, LATH, SHINGLES, MOULDINGS
YARDS: ACORN, NEAR ENTERPRISE STREET
TAKE HOGAN STREET CAR PHONE, BELL 4936

MAIN DYE WORKS, Ed Bochtler Propr, French Dry Cleaners and Dyers and Pressing Club, Feathers Cleaned, Dyed and Curled, Monthly Club Rates, Work Guaranteed, Called For and Delivered, 1713 Main, Tel Bell 508
Main Street Baptist Church, 8th n w cor Main
Main Street Christian Church, 2156 Main
MAIN STREET CO THE, Telfair Stockton Pres, J G Boyd Vice-Pres, L G Moore Sec and Treas, B J Butts Asst Sec and Asst Treas, Real Estate 108 W Bay, Tels Bell 310, Auto M 3450
Main Street Fish & Oyster Co (F R Marconi, G Garzoni), 716 Main
Main Street Quick Lunch, Howell & Jenks proprs, 107 Main
MAINS FOUNDRY CO, M C Mains Pres, H C Leunig Vice-Pres, F W Brown Sec and Treas, Bay, South Jacksonville, Tel Bell 6339
MAINS MARION C (Mabel L), Pres Mains Foundry Co, h 343 Mary, S J
Mains Paul G, bkpr Mains Foundry Co, b 343 Mary, S J
Mais Lubens A (Margaret), carp, h 513 E 5th
Maison Richard, Richard Finkenstedt propr, restr 108 Main
Major Charles D, appr Jax Gas Co, b 139 St John's av, S J
*Major Prophet (m), lab, h 1915 Murdock
Major Sara Mrs, b 139 St John's av, S J
Makinson Ellen (wid Mahlon), h 4, 129 Market
Makrellis Procopios, fruits 104 Broad, b 522 W Adams
*Malachi Campbell M (m), driver T R Todd, h S Jax

Jones Lumber Co.
Eighth St. and Railroad Ave. Phone 5211

*Malachi David, lab, h 915 Jessie
*Malachi Ernest (m), lab, h e s Stuart 2 n of Jones
*Malachi Jefferson (m), lab, h 845 Pippin
*Malachi Warren (m), lab, h 23d n e cor Stewart av
Malchus George M (Susie M), com trav, h 34 W Ashley
Malcolm Robert H (Alma), car repr, h 2274 Walnut
Malcolm Walter F (Kathryn), slsmn, h 9 Plymouth apts
Malkoff Jacob (Fanny), wtchmkr 527 W Bay, r 1251 W Church
Mallard Carrie D (wid Wm H), h 315 Riverside av
Mallard Charles B (Emily), whol gro 210 E Bay, h 518 Market
Mallard Daniel M (Zella), car inspr, h 565 Winter pl
Mallard Daisy, cashr, r 533 W Monroe
Mallard James D (Lena), solr R R Rosborough, h 349 E 3d
Mallard John M (Dora), car repr, h 540 Winter pl
*Mallard Joseph (m), driver, h 1721-B Davis
Mallard Joseph B, ship clk C B Mallard, b 518 Market
*Mallard Wm A (m), carp, h 709 W 8th
Mallem Eckle (Mary), grocer 746 W Adams, h same
Mallem Mary, cashr Jacob Weiss, b 746 W Adams
Mallette Barnard J (Edith M), slsmn J B Dixon Shoe Co, b 225 E 1st
Mallette Charles C (Mattie), eng City Water Dept, h 235 Schofield
Mallette Daisy P, b 1233 Walnut
Mallette Janet, steno, b 102 E 8th
Mallette Joseph H, acct Mucklow & Ford, b 102 E 8th

DUVAL PLANING MILL CO. INTERIOR and EXTERIOR TRIM
C. G. BUCCI, President 7th. St and Railroad Ave Telephone 1749

Enterprise Lumber & Box Co.
1548 Enterprise St. Telephone 601 J P. Wilson, Mgr.
Lumber, Shingles, Lath, Boxes, Crates and Hampers
ESTIMATES FURNISHED

PHONE 1215 **Jacksonville Furniture Co.**
835 W. Adams Street

Mallette Karl A, mariner, b 235 Schofield
Mallette Mary S (wid Joseph H), h 102 E 8th
Mallette Wm B (Lucrecia C), furn rms, h 1233 Walnut
MALLETTE WM L (Eloise V), Tailoring, Cleaning and Dyeing 622 Main, Tels Bell 3274, Auto M 3274, Cleaning and Dyeing 203 Forest, Tels Bell 6558, Auto R 1148, h 1231 Walnut
Mallory Wm S (Lula F), real est 316 Dyal-Upchurch bldg, h Park n e cor Perry
*Malloy Arthur, lab T R Merritt
*Malloy Milton, lab, r 335 Myrtle av, S J
*Malloy Richard C (m; R C Malloy & Co), h 1043 W Beaver
*Malloy R C & Co, R C Malloy mgr, real est 201, 410 Broad
Malmborg C Gust (Anna), clk P O, h 8 Blanche
*Malone Albert, lab, b 1469 W Duval
*Malone Emma, lndrs, h 1576 Van Buren
Malone Frank J, clk Fla Insp & Rating Bureau, r Forsyth apts
Malone Frankie, steno, b 305 Washington
Malone James (Margaret), lab, r 427 Phelps
Malone Marguerite L, b 923 E 10th
Malone P Stanley, real est, h 923 E 10th
*Malone Samuel, chauf, b 616 Lee
Malone Thomas T (Rosina), real est, h 923 E 10th
*Malone Wm (m), lab, h 306 Franklin
*Malone Wm, lab, r 1574 Van Buren
Maloney Herbert A, clk Standard Oil Co, b 1339 Market
Maloney John, grocer 1317 Clay, h same

TELFAIR STOCKTON & CO.
Five-Year Mortgages, Real Estate and Insurance
108 W. BAY STREET TELEPHONE 310

Maloney John J (Adeline), com trav, h 114 E 10th
Maloney Marie, clk, r 21 E Duval
Maloney Thornton S (Eva G), h 1851 Pearl
*Maloney Wm, orderly St Luke's Hospital
Malphurs Isham U, wagonmkr, h King's rd s of Atlantic blvd, S J
MALSBY MACHINERY CO (Marvin Malsby), General Machinery and Mill Supplies 408-410 E Bay, Bell Tel 574
MALSBY MARVIN (Malsby Machinery Co), 408 E Bay, Bell Tel 574, h 1918 Hill, Tel Bell 598-J
Mamo Louis (Sarah), fruits 2209 Main, h same
*Manago Maggie, cook, b 909 Johnson
Manassee C, sec and treas R M Rose Co, res Chattanooga, Tenn
Manchen Helen, cashr Gilreath's, b 125 Schofield
Mandurlas James, baker, b 213 Forest
Maner David C (Josephine K), mfrs agt, h 330 W 5th
Manes James (Minnie), b 516 E Adams
*Mangel Alonzo (m), porter, h 1168 Madison
*Mangel Henry, lab, h 433 Spruce
*Mangel John H, driver, b 433 Spruce
*Mangel Wade, lab, b 433 Spruce
Mangels Conrad (Myrtle), pres and treas Mangels-Kirby Co, liquors 1356 Florida av, h 421 E 5th
Mangels John, clk C Mangels, r 1356 Florida av
Mangels-Kirby Co, Conrad Mangels pres and treas, C C Kirby v-pres and mgr, E G Simpkins sec, automobiles 15 E Church

FORD ROOFING CO.
Sheet Metal Work **General Roofing**
326 WEST ADAMS STREET TELEPHONE 6636

STRICKLAND
Mrs. M. A. Strickland, Propr.
FOR TRANSIENT OR PERMANENT GUESTS REASONABLE RATES CAFE a la CARTE
Main and Adams Tel. Bell 2140, Auto M 3645

Lewis L. Copeland
OPTOMETRIST and OPTICIAN
113 W. DUVAL ST. Ground Floor St. James Bldg.

*Mangram John L (m), cook, h 1004 Aubert
Mangum Baxter W (Christine), clk P O, h 527 King
MANIER JOHN T, Sec Merrill-Stevens Co, b 703 Laura
*Manigault Albert, plasterer, b 522 Eagle
*Manigault Blanche H, dom 2330 St John's av
*Manigault Charles C (m), h 1286 Davis
*Manigault Harry (m), lab, h n s Hendricks 2 e of Grant
*Manigault Hattie, cook, h 1804 Davis
*Manigault Meta (wid), dom, h e s Pauline 4 n of 12th
*Manigault Wm (m), brklyr, h 522 Eagle
*Manigault Wm, lab, h 1004 W Union
*Manigault Wm C (m), carp, h 1804 Davis
Manious Lucy, dom 1807 Oak
*Manley George W (m), carp, h 1149 Corning
*Manley Haywood (m), lab, h 4 Blodgett la
Manly W D, pres Bankers Financing Co, res Atlanta, Ga
Mann Austin S (Susie), bkpr Isham Randolph & Co, h 11, 521 Main
*Mann Bettie, lndrs, h 1502 Johnson
*Mann Charles (m), lab, h 1571 Evergreen av
Mann Charles G, mach, b 726 W Adams
Mann Charles H (Lulu M), pres The Citizens bank of Jacksonville and Sou Hide & Skin Co, h 2104 St John's av
*Mann David, porter, b 1109 W Ashley
*Mann Ellen (wid), lndrs, h 714 W Orange
Mann Emmet (Fannie), com trav, r 430 E Adams

W. M. McCRORY CO. General Insurance Surety Bonds
28 JULIA ST. TEL. BELL 3852

*Mann Ernest (m), bellman, b 147 Lee
Mann Frank (Jewell), craneman S A L, h n s Enterprise 1 w of MacDuff av
Mann Frederick T (Nannie), clk P O, r 129 E Adams
Mann Harold V (Lula), bkpr Naval Stores Whse Co, h 602 Rosselle
Mann Henry B (Addie S), blksmith 44 Acorn, h 1801 Enterprise
Mann Henry T (Harriet T), clk P O, h 145 E 1st
Mann John H (Hazel), brklyr, b 1825 E Church
*Mann Joseph (m), musician, h 548 Cleveland
Mann J Harland, student, b 145 E 1st
Mann Katie (wid John), r 620 Main
Mann Mamie E (wid James), b Frank Haddock
Mann Mildred T Mrs, b 252 W 6th
*Mann Murray (m), pdlr, b 1120 W State
Mann Ronald F, student, b 145 E 1st
Mann R E (Fannie), slsmn, r 430 E Adams
*Mann Wm (m), driver, h 1120 W State
*Manning Charles H (m), chauf, h 1010 Lorne
Manning Ernest (Bertha), boxmkr, h Panama
Manning Ernest (Della), molder, h 587 Charles
Manning Eugene C (Bessie H), foreman, h 725 W Adams
Manning Frank T (Constance), com trav, h 910 Hogan
Manning Haywood J, elev opr, b 1423 W Church
*Manning James M, fish 1024 King's rd, h same
*Manning Jerry (m), lab, h 1735 Pelican

"We make a Truck to fit your business"
"They have no superiors"
GMC TRUCKS
GARAGE and SALES CO.
Distributors of G. M. C. and V. I. M. TRUCKS
H. C. YEARGAIN, Proprietor
14 1-2 South Laura St.
Tels. Bell 6620, Auto M 1236

Harris-Cantrell Hardware Co.
COMPLETE LINE OF BUILDERS' SUPPLIES
B. P. S. PAINTS KEEN KUTTER EDGED TOOLS
508 MAIN STREET TELS: BELL 5097; AUTO. M-1097

STINSON ELECTRIC CO. WHOLESALE AND RETAIL ELECTRIC SUPPLIES
37 W. FORSYTH STREET TELS. BELL 477 AUTO M. 3477

*Manning Joseph (m), lab, h s s Clarks la 1 w of Fisher
Manning Joseph M (Ella), foreman Jax Terml Co, h 1419 W Church
Manning Louise S (wid Wm P), b 2605 St John's av
Manning Lula (wid John L), h 569 (137) Winter pl
Manning Mary Q (wid Wm), clk Levy's, h 420 E Forsyth
Manning Mattie (wid Joseph M), h 1423 W Church
*Manning Mattie A (wid), mlnr, b 1218 W Duval
Manning Wm (Nona), clk, b 1007 W Adams
Manning Wm R (Myrtle), bkpr Am Agrl Chem Co, h 753 Park
Manning Wm S (Evelyn L), phys 215 Laura, h 1321 same
Manolios Peter D, waiter, r 1002½ W Bay
*Manor Susie, cook, b 1729 Enterprise
Manos George, waiter, r 18 E Beaver
Manos Gus (Carrie; Levas & Manos), h 213 Forest
Manos James P, restr 415 E Main
Manos Peter, (Delman Cafe), h 926 W Bay
Manos Thomas, waiter, r 18 E Beaver
Manos Wm, waiter, r 928 W Bay
Mansell Samuel B (Mary), inspr, h 848 Parker
Mansfield Charles E (Millie), clk Levy's, h 332 E 3d
Mansfield Eunice, clk, h 615 Lafayette
Mansfield Kate M (wid George), b 615 Lafayette
Mansfield L Elmo (Lula), train dispr S A L, h 316 E 3d
Mansfield Mary, dressmkr, b 317 Spearing

SEEDS E. A. MARTIN SEED CO.
BELL PHONE 4277 — 206 EAST BAY ST. — AUTO. M-2368
Garden, Field and Flower Seed, Poultry Supplies and Remedies, Hay; Grain and Feed
Incubators

Manucy Harry G (Lillie), lab, h n s Hunt 4 s of Day av
Manucy Irene, b 140 Douglas
Manucy John E, ship clk Drew & Savage Co, b 1528 Liberty
Manucy Joseph E, ticket clk Jax Ferry Co, b 606 Palmetto, S J
Manucy Philip J (Christina), pilot Jax Ferry Co, h 606 Palmetto, S J
Manucy Robert (Isabel), carp, h 140 Douglas
Manucy Robert S (Harriet), clk M & M T Co, h 1813 Lackawanna av
Manucy Theodore, b 140 Douglas
Manucy Wesley, blksmith, b 140 Douglas
*Manuel Garfield, lab, b Panama
*Manuel George, lab, h 1426½ Davis
*Manuel Joseph, lab, b 1301 Illinois
*Manuel Rachel (wid), b 48 Nooney
*Manuel Ruth, b 1341 (1545) 3d av
*Manuel Walter, lab, r 335 Spruce
*Manzo Andrew, lab, b rr 1020 King's rd
*Maple John H (m), carp, h 12 McKinley
Maple Orlie E (Pearl), state sec Y M C A, h 1634 Ionia
*Mapp Cosby (m), lab, h 303 Myrtle av
Marable Allen O, clk, b W M Marable
Marable Walter M (Vernie), wreckmstr S A L, h n s Waller 2 e of Day av
Marable Walter M jr, mach, b W M Marable
Maragopoolos Samuel, grocer 701 W Forsyth, h same

Walker Distributing Co. Distributing, Sign Tacking, Window Dressing, Circular Mailing
403 Main St. Store Room 34 E Union Multigraphing, Folding, Addressing
Phones Bell 839, Auto M1839 & M1854 Lithographing and Sniping

Furniture of the Better Grade See CHADWICK'S
ALSO RUGS AND LINOLEUMS. Agents Grand Rapids Furniture. 7-9 E. Bay St. Phone 330

Best at Lowest Prices in—
LUMBER, LATH, SHINGLES, MOULDINGS, ETC.
MAHONEY LUMBER CO.
Yards: Acorn, near Enterprise St. Take Hogan St. Car Phone, Bell 4986

Marble Clarence E (Katherine), agt Leslie-Judge Co, h 1327 Pearce av
Marco Benjamin (M Marco & Bro), r Y M C A
Marco Morris (Jennie; M Marco & Bro), h 812 W Monroe
Marco M & Bro (Morris and Benjamin), tailors 1005 W Bay
Marconi Assunta, cashr Main St Fish & Oyster Co, b 125 W Union
Marconi F Ralph (Assunta; Main St Fish & Oyster Co), h 125 W Union
Marconi Joseph (Winnie), b 125 W Union
Marconi Wireless Telegraph Co of Am, W P Kent mgr, 732 E Bay
Marcovitz, see also Markovitz and Moskovitz
Marcovitz Clara (wid Marx), cigars 41 W Forsyth and lobby Bisbee bldg, h 711 W Monroe
Marcovitz Max, grocer Wood, Panama, h same
*Marcum Edward, waiter, b 722 Jefferson
Marcus Morton M (Ruth; M Schwab's Son Co), r 1821 Laura
Marean Charles L ,meat ctr, h 417 Newnan
Marean Charles L jr (Della), foreman city, h 339 E Forsyth
Maree Harry E, demonstrator, b A I Goding
Margenhoff Fritz, mach, b 808 Julia
Margol Oscar (Anna), wood 805 W Duval, h same
*Mari Daniel (m), lab, h 468 Sherman av
Marien Adolph, music tchr 535 W Church, h same
*Marine Clara (wid), lndrs, h 305 Hanover
Marine James W (Ida), pntr, h e s Main 1 n of 21st
Marine Lincoln, lab, r 21 E Church
Marines Wm H (Mary), stevedore, h 1219 E Church
Marion Paul C (Jessie M; Marion & Waybright), res Hogan, Fla
MARION & WAYBRIGHT (Paul C Marion, Edgar W Waybright) Attorneys-at-Law 105 Law Exchange Bldg, Tels Bell 490, Auto M 2536
*Marion Ruth (wid), dom, h 36 Curtis av
*Marion Walter (m), lab, h 1402 Grover av
Marines Claude, mach, b 1219 E Church
*Marins James, b 1521 Harrison
*Mark Annie E, tchr, b 1821 Myrtle av
*Mark Charles M (m), waiter, b 1821 Myrtle av
Mark David L (Mary), grocer 1408 E Duval, h 1736 Wamboldt
*Mark J Tapley Rev (m), h 1821 Myrtle av
Mark Max (Fannie), dept mgr Furchgott's, h 35 E 11th
Mark Paul, slsmn Furchgott's, b 35 E 11th
*Mark T DeWitt, porter, b 1821 Myrtle av
Mark Viola, cashr Savoy Theatre, b 35 E 11th
Mark V Earl (Mark & Sheftall), b 1736 Wamboldt
Mark & Sheftall (V E Mark, L R Sheftall), architects 210 Clark bldg
Markel Chester F jr (Blanche L), clk Pullman Co, h 7 W 7th
Markey George L (Leola), com trav, h 110 Jackson
*Markham Fred M (m), clk P O, h 1422 Stewart av
*Markham Lemanuel (m), lab, h 1420 Stewart av
*Markham Richard C, lab, b 1422 Stewart av
Markham Saxon, millhd, b Albert Rumph
Markillie George F (Laura), h 1301 Florida av
Markley Frederick (Minnie), slsmn, h McLean cor Drew av, M H
Markovitz, see also Marcovitz and Moskovitz

JAX. CONCRETE CO.
SIDEWALKS, CONCRETE BLOCKS, Etc.
530 Riverside Ave.
F. C. HEDRICK, Mgr.
Bell Tel. 678
Auto R1353

W. Mulford Marsh ARCHITECT
338 St. James Bldg. Phone, Auto M-3345

JAMES N. COONS
Plumbing, Heating, Roofing
22 OCEAN ST. PHONE, BELL 2279
LET COONS DO IT

Markovitz Max, clk Jacob Weiss, b 807 W Duval
Markovitz Samuel (Sophia), grocer 1042 Lackawanna av, h same
Markovitz Vesey (Rosa), grocer 1420 Florida av, h same
Marks, see also Marx
Marks George W, b 125 Lackawanna av
Marks Hugo, clk Times-Union, r 210 Cedar
*Marks James (m), lab, h 1259 Pacetti
MARKS, MARKS & HOLT (Richard P and Sam R Marks, Francis M Holt), Attorneys-at-Law, Suite 1221 Heard Bank Bldg, Tel Bell 318, Collection Dept, Bell 7468, Auto M 3908
*Marks Moses (m), lab, h 1413 Bridier
Marks Nell Mrs, h 17 E Duval
Marks Oscar J (Clide), cond, h 331 E 9th
MARKS RICHARD P (Kathryn S; Marks, Marks & Holt), Attorney-at-Law Suite 1221 Heard Bank Bldg, Tel Bell 318, h 35 E Duval, Tel Bell 1446
MARKS SAM R (Helen L; Marks, Marks & Holt), Attorney-at-Law, Suite 1221 Heard Bank Bldg, Tel Bell 318, b 35 E Duval, Tel Bell 1446
Markwith Edward L (Sarah), eng, h s s 16th 5 e of Evergreen av
Markwood Rosa G (wid Frank B), b 137 W 8th
Marlitt George C (Henrietta), asst cashr Heard Natl Bank, h 1744 Herschell
Marlow James F, bkpr Jax Gas Co, b 115 W Adams

SAMUEL C. TAYLOR
14 OCEAN ST.
PHONES: Bell 1773, Auto M 1773
THE RENTING AGENT
INSURANCE
REAL ESTATE and LOANS

*Marlowe Julius (m), lab, h 1158 Ionia
Marlowe Thomas L (Ola), towermn, h 36 Reynolds
Marlowe Wm F (Ella), slsmn Furchgott's, r 419 E Adams
*Marquez Theophilus (m), barber, h 1704½ Davis
Marquis Charles (m), barber, h 1704½ Davis
Marquis Emanuel J (Julia), chf clk Gulf Refining Co, h 1627 Forbes
Marquis Frank E, b 1047 Oak
Marquis Marie, tchr Riverside School, b 1627 Forbes
Marr Edna, cashr, b 202 E 1st
Marr Frederick, student, b 202 E 1st
Marr George (Lillian Y), v-pres Weller Coal Co, h 1956 Herschell
Marr James M (Lula), mach, b 339 W Adams
Marr James Y, steno L & N R R, b 1956 Herschell
Marr Jane (wid John), h 1541 Railroad av
Marr Marian (Nellie), sawyer, h 202 E 1st
Marr Pearl M, clk Mordt Abstract Co, b 202 E 1st
Marr Rena Mrs, dressmkr 829 W Duval, h same
Marr Theodosia, clk McCrory's b 202 E 1st
Marriott Charles H (Mary), plmbr, h w s Miller av 6 s of 13th
Marriott Florence Mrs, h w s Miller av 4 s of 13th
Marryott Amos (Hazel), lab, h s s Toomer av 2 e of Buckman
Marryott Fred, lab, b Amos Marryott
Marryott Horatio C (Eliza), contr 740 Park, h same
Marsden Benjamin D, eng A C L, b 716 E Church
Marsden John H (Mary), clk Armour & Co, h 418 E 4th

GLASS FRENCH MIRROR PLATE GLASS CO. MIRRORS
WHOLESALE and RETAIL
535-537 E. BAY ST. TELS BELL 1572, AUTO M 1572

E. G. GOLDER
Successor to COONS & GOLDER
PLUMBING HEATING FIRE ESCAPES RE-TINNING COPPERS
16 E. Adams
Both Phones

PHONE 388 327 LAURA STREET, OPPOSITE HEMMING PARK
SABUT TIRE & SUPPLY CO.
TIRES SUPPLIES VULCANIZING

Marsden Wm R (Sophia), flagman, h 716 E Church
Marsh Anna M (wid Henry B), b 512 Newnan
Marsh Benjamin S (Elberta), carp, h 1410 E 15th
Marsh Charles M (Lucinda M), pres Florida Real Estate & Brok Co, sec and treas Pickett Land Co, b 2042 Forbes
Marsh George, clk, b 1032 W Adams
*Marsh George, lab, r 1504 Cemetery
Marsh Henry J (Mattie L), carp, h 2249 Hubbard
Marsh Horace G (Blanche), mgr Peninsular Warehouse Co, h 230 E 3d
Marsh Lucinda M (wid Luther), b 2042 Forbes
Marsh Marion R, dftsmn J P Campbell, b 1936 Laura
*Marsh Moses, h 1504 Cemetery
Marsh Paul (Lyda), h 2042 Forbes
Marsh Samantha B (wid Wm W), h 1936 Laura
MARSH W MULFORD (Nellie), Architect 338 St James Bldg, Tel Auto M 3345, h 1911 Pearl, Tel Auto M 3349
Marshall Arthur C (Sallielou; A C Marshall Co), h 1722 Walnut
Marshall A C Co (A C Marshall), whol fruits 502 Bisbee bldg
*Marshall Charles (m), painter, h 1127 Corning
*Marshall Charles (m), mason, h 720 E Union
Marshall Charles W, clk Hotel Albert, r same
*Marshall Edward (m), bellman, h 38 E State
*Marshall Ella, lndrs, h 708 W Orange
Marshall Eugene W, cashr, r Hotel Albert
Marshall Frank (Mabel), plumber, h 219 E Monroe
*Marshall George (m), lab, h 1728 Howard av
*Marshall George (m), bellman, h 812 Broad
*Marshall George (m), lab, h 213 Oak
Marshall George A (Josie), cigars lobby Duval bldg, r 525 E Forsyth
Marshall George P, auto mach J H Lett, b 1336 Market
Marshall George T, clk Everett Hotel Cigar Stand, b 525 E Forsyth
*Marshall George W (m), porter, h w s Johnson 4 n of Jones
Marshall Georgia F, steno The Credit Clearing House, b 823 E Monroe
Marshall G Percy, clk F E C, b 1336 Market
*Marshall Haddock (m), lab, b 520 Jefferson
*Marshall Henry (m), lab, b 927 W Beaver
Marshall Henry T, boilermkr, b 823 E Monroe
*Marshall John (m), h 75 Madison
*Marshall John (m), lab, h 1424 Harrison
Marshall John O (Alvina), foreman, h 321 E Church
Marshall John R (Marguerite), contr, h 302 King
*Marshall Joseph F (m), carp, h 1661 Spearing
Marshall Josie Mrs, propr Everett Hotel Cigar Stand, r 525 E Forsyth
Marshall Julia (wid George H), h 823 E Monroe
*Marshall Lewis, lab, h 406 Grover av
*Marshall Louis W (m), lab, h 1400 Grover av
*Marshall Louisa, lndrs, h 324 E Union
*Marshall Mamie, tchr Rescue Home, r 324 E Union
Marshall Marguerite, b 302 King
Marshall Myrtle, musician, b 219 E Monroe
Marshall Richard, electn, b 219 E Monroe
Marshall Russell A (Naomi), com trav, h 42 W 10th
Marshall Russell C (Josephine), slsmn McNerny Gro Co, h 210 E 9th

PORTAGE TIRES
Guaranteed 5,000 Miles Phones Bell 4373, Auto M 2817
ACCESSORIES VULCANIZING SERVICE CARS 68% GASOLINE
GEO. M. ADAMS CHAS. M. SHINE
Portage Tire Co.
10 E. DUVAL STREET

C. H. HOUGHTON GEO. M. PRICE
Jacksonville Plumbing Supply Co.
C. H. HOUGHTON, Licensed Plumber
15 Julia St. Phones Bell 569, Auto M 8118
PLUMBING, ROOFING, Steam and Gas Fitting

DUVAL IRON WORKS
Oscar Rubin C. J. Eppert
Machinist, Blacksmith & Boiler Works
Bell Phone 4491 126 W. Bay
OXY-ACETYLENE WELDING AND CUTTING

TILE and MARBLE WORKS
A. J. CESERY, Office and Factory, Foot of E. Bay St. Phone 1250

Marshall Samuel A (Louise G), v-pres Marshall & Spencer Co, h 1935 Boulevard
Marshall Samuel W (Mary N), clk Naval Stores Whse Co, h 1336 Market
Marshall Samuel W jr, clk, b 1336 Market
*Marshall Sarah, cook, h 804-A Eagle
*Marshall Sarah (wid), cook, h 1659 Florida av
*Marshall Sheppard (m), lab, h 1710 Madison
Marshall Thomas O (Lou Ella), h 114 W 10th
*Marshall Wm, carp, r 917 Newnan
*Marshall Wm, slsmn, b 2398 Hendricks
MARSHALL & SPENCER CO, E S Spencer Pres, S A Marshall Vice-Pres, L E Spencer Sec, Building Material, Office, Yard and Warehouse 820 Palmetto, Tels Bell 1700 and 4456, Auto M 1700
*Martin Agnes, h 509 Johnson
Martin Albert O, com trav, b 11 W 2d
Martin Allie B, clk R M S, h 127 Schofield
*Martin Alonzo, porter, b 719 Clay
*Martin Amanda (wid), dom, h 711 W State
Martin Ambrose C (Edna B), steno Fla Natl Bank, h 1731 Ionia
Martin Anna Mrs, b 1407 E 10th
*Martin Archie, porter, r Richmond Hotel
Martin Arthur L (Julia F), clk P O, h 1426 Spearing
Martin A Gerard (Gladys H), clk, b 1540 Post
*Martin Boston P (m), drayman, h n s 26th 1 e of Witchen av
*Martin Charles, lab, h 1416 Clay
*Martin Charles jr, presser, b 1416 Clay
Martin Charles P, slsmn Natl Biscuit Co, h 2810 Hubbard
Martin Clara L, steno Max N Oberdorfer, b 226 E Ashley
Martin Clarence E, clk, b 422 E 2d
*Martin Daniel (m), waiter, b 1516 Grover av
Martin David R, waiter, r 20 W Forsyth
Martin Earl L (Mabel; Ford Hospital), h 1121 E 18th
MARTIN EDGAR A (Vera L; E A Martin Seed Co), 206 E Bay, Tels Bell 4277, Auto M 2368, h 305 E 7th, Res Tel Bell 5473
Martin Edler (wid George), h 822 E Ashley
*Martin Edward, lab, b 756½ W Union
*Martin Elliott, lab, h 920 Lorne
Martin Eudora Mrs, h e s Moncrief rd, 1 n of 21st
Martin Eva C, steno Baker & Holmes Co, r 205 E Adams
MARTIN E A SEED CO (E A Martin), Garden, Field and Flower Seed, Poultry Supplies and Remedies, Hay, Grain and Feed and Incubators, Seed Store and Office 206 E Bay, Tels Bell 4277, Auto M 2368, Warehouse Foot of Newnan
Martin E K (Margaret), buyer Cohen Bros, h 663 Crystal av
Martin Fanny (wid Rhodes), b 1214 E 11th
Martin Frank, clk P J Hoke, b 127 Schofield
Martin Frank N (Mabel), res mgr Fruit Dispatch Co, h 1731 Liberty
Martin Frederick (Marie), inspr, h 412 Parker
*Martin George (m), lab, h 1011 Railroad av
Martin George C (Marian), instructor Fla Military Academy, h Edgewood av
Martin George N (Ruth I), teller Barnett Natl Bank, h 802 River
Martin George S (Alice), foreman Jax Cracker Wks, h 408 Lafayette

Florida Trunk Mfg. Co.
Fancy Leather Goods
115 WEST BAY ST.
Both Phones 1005

LUMBER Mahoney Lumber Co.
SERVICE, QUALITY. GET OUR PRICES
YARDS: ACORN, NEAR ENTERPRISE ST.
Take Hogan Street Car. Phone, Bell 4986

Martin Gladys H Mrs, steno J A Freeman, b 1540 Post
*Martin Gussie, cook, h 625 W Church
*Martin Gussie (wid), h 608 Cleveland
Martin Hampton B (Irene), h 127 Schofield
Martin Helen W, b W B Martin
*Martin Henry, lab, b 1354 Enterprise
*Martin Henry (m), lab, h 1741 Enterprise
Martin Henry F, atty Cockrell & Cockrell, b 637 Ashley ct
*Martin Isaac, porter, b 1302 (1301) W Church
*Martin James (m), h 1138 Davis
*Martin James B, fireman, b 102 Dean
Martin James J (Belle), mach W L Murphy Co
Martin Jeremiah, waiter, r 20 W Forsyth
*Martin Jesse (m), porter, h 530 Myrtle av
Martin John, clk, b G W Walser
*Martin John, lab, b 1416 Clay
Martin John F (Mary F), sec and treas Fla Fire & Casualty Ins Co, h 637 Ashley ct
Martin John F jr, tchr, b 637 Ashley ct
Martin John H (Irene), fireman, h Lem Turner rd nr Moncrief Creek
Martin John H Rev (Louella), pastor Snyder Memorial M E Church, h 120 W Monroe
Martin John W (Lottie; Alexander & Martin), b 11 W 2d
Martin John W (Jennie), eng, h 338 Carmen
*Martin Joseph, lab, b Panama
*Martin Julia, lndrs, b 1227 W State
Martin June Mrs, h 5, 717 Main
*Martin Leslie, porter, r 611 W Beaver
Martin Lettie F, clk Cohen Bros, b 422 E 2d
Martin Louie G, phys Duval County Hospital, h same
Martin Lucile S, b W B Martin
*Martin Lula, cook, h 1002½ W Ashley
*Martin Lula (wid), dom, h 904 Griffin av
*Martin McKinley, dairyman Daniel McInarnay
Martin Marshall A, student, b 11 W 2d
*Martin Martha (wid), dom, h 719 Clay
Martin Matie S, steno Atl Natl Bank, r 115 W Adams
*Martin M C (m), carp, h 1045 W Adams
Martin Nellie G, b 127 Schofield
*Martin Paul, lab, r 752 "A" W Church
*Martin Perry, bellman, b 911 Julia
*Martin Pinkie, maid 304 Goodwin
*Martin Rachel (wid), cook, h 708 Jessie
*Martin Richard (m), butler, h 545 W Orange
*Martin Richard, lab, b 946 Cleveland
Martin Roy J (Flora), b 726 W Adams
Martin Ruby, b 621 Ward
Martin Sallie Mrs, mlnr Kress, r 7, 2d fl 111 E Forsyth
Martin Samuel, clk, b 1418 E 15th
*Martin Samuel (m), lab, h 901 Washington
*Martin Samuel (m), packer, h 1436 Jefferson
Martin Sophronia M (wid John T), b W B Martin
Martin Susan, clk Cohen Bros, b 1418 E 15th
*Martin Thomas, lab, b 1713 Morgan
*Martin Thomas G, drayman, h 1224½ Madison
*Martin Vincent E (m), clk, h 124 W State
*Martin Wm, pedler, r 807 King's rd

GIBBS GAS ENGINE CO., of Fla.
ENGINEERS AND MACHINISTS
MODERN SHOPS
26 S. MAIN ST.
Tels., Bell 5011
Auto M. 1497

PURITY ICE CREAM & DAIRY CO.
Pure Milk and Cream
THE VELVET KIND ICE CREAM
Reg. U. S. Pat. Office
Both Phones

SIGNS MOTT, JR. BLTN. SYSTEM
OF ALL KINDS OUTDOOR ADVERTISERS 31 W. Forsyth St.

*Martin Wm (m), pedler, h 1736 Franklin
Martin Wm D jr, slsmn Fla Electric Co
Martin Wm G (Florrie), collr, h 426 Market
Martin Wm H (Elizabeth), printer Metropolis, h 1418 E 15th
Martin Willie O (wid J M), h 11 W 2d
Martin Wyatt B, foreman, h Buffalo av, Panama
*Martin Zach (m), lab, h 124 1st av S
Martina Jose (Victoria), h 341 Cottage sq
Martina Tony J, clk Cherry's Pharmacy, b 341 Cottage sq
Martindale Annie, b 1635 Pearl
Martindale Chester E (Alice), h 1635 Pearl
Martindale Franklin B (Bertha), roofer, h 2002 Bridier
Martindale Murray E, clk, b 1635 Pearl
MARTINEZ ANTONIO (Julia), Cigar Mfr 608 Main, Tel Auto M 1807, h same, Tel Auto M 1984
Martinez Manuel, cigarmkr, r 409 Spearing
*Martinez Patricio, bicycle repr 1102½ King's rd, h 1091 same
Martinez Ramon (Edna), cigarmkr, h 216 Catherine
Martini Blas M (Emma), cond Pullman Co, h 131 E 10th
Martlin Isaac, tailor, b 1236 W Church
Martz Earl, b 1231 W Adams
Martz Jacob C (Lula), blksmith 1440 W Adams, h 1231 same
Martz Russell, pedler, b 1231 W Adams
Martzall Frederick M, clk Jax Traction Co, b 2305 Riverside av
Martzall Mary (wid Edward), b 2305 Riverside av
Marvin Alice, b 617 Rosselle
Marvin Annie (wid C W), b 617 Rosselle
Marvin Auto Supply Co, Guy Marvin mgr, 11 W Church
MARVIN CHARLES CO (Mrs Charles Marvin), Shoes 21 W Bay, Tel Bell 830
Marvin C Barnard, student, b 605 Market
Marvin C Glover, student, b 605 Market
Marvin Georgia (wid Azor), h 412 E Adams
Marvin Gertrude, tchr Milldale Kindergarten, 412 E Adams
Marivn Guy, mgr Marvin Auto Supply Co, r Y M C A
Marvin Harold M, student, b 605 Market
*Marvin James, lab, h 1044 Spearing
Marvin John L, h e s Talleyrand av 1 s of 21st
Marvin J Linton (Belle), steno Loren H Green & Co, h 412 W 6th
*Marvin Louis, lab, b 1820 Prince
Marvin M E Church, South, n s 14th, 1 e of Fisher
Marvin Rosa B (wid Charles), h 627 Market
Marvin Wm (Gertrude P), real est 306 Duval bldg, h 605 Market
Marvin Wm P (Estelle H), with Marvin Auto Supply Co, h 1334 Walnut
Marx, see also Marks
Marx Anita (wid Andrew), clk Henry Jacobs, h 355 E 1st
Marx Bros (G A and M E), whol grocers 236 W Bay
Marx Carl A, clk E O Painter Fert Co, b 355 E 1st
Marx Catherine (wid Alexander), h Virginia av, Panama
Marx Earl A, clk Marx Bros, b 1654 Main
Marx F Neyle (Clementine), bkpr Gonzalez & Sanchez Co, r 1535 Walnut
Marx George A (Hattie H; Marx Bros), h 1654 Main
Marx Leo B, bkpr Marx Bros, b 1554 Laura
Marx Mary E (wid John J; Marx Bros), h 1554 Laura
Marx Nellie Mrs (Florida Department Store), r 17 E Duval

B. E. Hardacre Company
ROOMS 314-15-16 DUVAL BLDG.
PHONE 577
"We Will Bond You"
We Write All Forms

Certified Public Accountant | **John A. Hall**
Audits, Accounting Systems, Examinations
416 Heard Bank Bldg. Bell Phone 3836

Marx Paul B, clk Gulf Refining Co, b 1554 Laura
MARX PAUL H, Sec to Mayor, r 117½ Ocean
Marzol Morris, dry goods 730 Davis, r 805 W Duval
Marzyck Alice T (wid Stephen), b 1904 Main
Marzyck Herman G, bicycles 505 Main, r 2, 111 E Forsyth
Marzyck Margaret Mrs, b 1924 Pearl
Marzyck Wm F, cigar mfr 924 Winthrop, h same
Marzyck Wm H (Adeline), h 2148 Hubbard
Marzyck Wm H jr, student, b 2148 Hubbard
Mascot Cigar Factory, A H Rosenberg propr, 16 Liberty
*Masha Scott (m), lab, h 1257 Joseph
Mashburn Eugene P (Essie L), opr W U Tel Co, h 1403 Walnut
*Mashburn Perman M (m), carp, h s s Hardee 2 w of Grant
*Mashburn Richard, porter, b 1007 W Ashley
*Mashman John, chauffeur, r 625½ W Ashley
Maslan Morris, shoes 128 Broad
*Mason Alexander D (m), lab, h 319 Stonewall
*Mason Allen J (m), blksmith, h 1042 Johnson
Mason Benjamin (Lola E), h 1443 Riverside av
*Mason Charles (m), lab, h 816 Griffin av
Mason Charles T, appr, b 408 Cornelia, S J
Mason Ella N Mrs, h 408 Cornelia, S J
Mason Forwarding Co, W M Mason pres, L A Wilson v-pres, B W Haynes sec, W M Mason jr treas, lumber Talleyrand av cor Deer Creek, ins dept e s Viaduct
Mason Francis S (Baldwin & Mason), b 327 W 5th

J. P. Campbell | **IRRIGATION**
Main Office, Factory and Warehouse, Union Terminal Building. Branch Office and Display Room 111 W. Duval. | Sprinklers and Supplies

Mason Frank A (Pauline), elect eng, h 1627 Main
MASON GEORGE R (Louise D), Slsmn Rhodes-Futch-Collins Furn Co, h 222 W Church
MASON GEORGE H (Georgia), Vice-Pres Mason Hotel & Investment Co and Mgr Hotel Mason, h same
Mason George R jr, clk O P Woodcock, b 151 E 4th
Mason Gertrude M, b 408 Cornelia, S J
Mason Harry (Bessie), pres Mason Hotel and Investment Co, h Villa Alexandria, S J
Mason Hotel Cigar Stand, J H Huau mgr, Mason Hotel
MASON HOTEL & INVESTMENT CO, Harry Mason Pres, G H Mason Vice-Pres, W L Muser Sec and Treas, Hotel Mason, Tel Bell 6801
*Mason James (m), lab, h 710 W State
*Mason James (m), lab, h 21st s w cor Louisiana
*Mason James (m), meat ctr, h 21st and Durkee av
Mason James M (Pearl), foreman A C L, h 1126 E 15th
*Mason Janie E, manicure, b 620 W Orange
*Msaon Jeremiah D (m), porter, h 1529 E Duval
*Mason John (m), lab, h 1 Claude al
*Mason John A, blksmith, b 620 W Orange
*Mason Joseph, meat ctr, b 915 Broad
Mason L White (Creola), ins agt, h 151 E 4th
*Mason Major, drayman, r 930 Jessie
*Mason Mamie (wid), h 620 W Orange
*Mason Mattie, cook, r 1315 Davis

HUTCHINSON AUDIT CO.
352-354 St. James Bldg.
Phone, Auto M 1959
Auditors and Accountants

CUMMER LUMBER COMPANY
Manufacturers of Rough and Dressed YELLOW PINE LUMBER and TIMBER. ALSO VEGETABLE CRATES OF ALL DESCRIPTIONS

Marcus Conant Co. FUNERAL DIRECTORS AND EMBALMERS
Auto Ambulance Service. 220 E. Monroe St. Tels. 11 and 2240

Mason M Creola, slsldy Furchgott's, b 151 E 4th
*Mason Park, W 13th nr Myrtle av
*Mason Park School, Eva E McCoy prin, w s Davis 3 n of Jones
Mason Paul (Lillie), r 16 E Beaver
Mason Richard A (Dorothy D), com trav, b 311 W Duval
MASON TATE, Slsmn Rhodes-Futch-Collins Furn Co, b 222 W Church
Mason Thomas J (Eva A), mgr Jax Motor Car Co, h 226 Cedar
Mason Thomas T, ins agt, r Y M C A
Mason Wm M (Jean S), pres Mason Forwarding Co, h 327 W 5th
Mason Wm M jr, sec and treas Wilson-Mason Co, treas Mason Forwarding Co, b 327 W 5th
Mason Wm T (Maude), foreman Renfroe-Williams Co, h 1544 Rosselle
*Masonic Benefit Association, M S Hart clerk in charge, 409, 410 Broad
Masonic Hall, King's rd s of limits, S J
MASONIC TEMPLE, 221 Main
*Masonic Temple, 410 Broad
Masonic Temple Arcade, 221 Main
Massa John B, fruits 224 W Forsyth, b Duval Hotel
Massa Mary (wid J B), h 2730 Evergreen av
Massameri Emily, b 210 Florida av
Massameri Habeeb, clk, b 210 Florida av
Massameri Michael (Lillie), grocer 210 Florida av, h same

The Letter Shop
12 U. S. TRUST & SAV. BANK BLDG.
BOTH PHONES 1626
MULTIGRAPH LETTERS
In Any Quantity Stenographers Furnished on Call Typewriting and Copying Work Prepared by Competent Operators

Masser Lewis B, plumber, b 535 E Adams
Massey Building, 304 Main
Massey Business College, Richard W Massey pres, E S Hewen v-pres and mgr, 304 Main
Massey Charles, lab, b 1476 Illinois
*Massey Ernest (m), lab, h 1130 Grant
Massey George B (Hilda), solr, h 225 W Union
*Massey John P (m), lab, h 221 Park
*Massey Joseph A, waiter, h 813 Eagle
Massey Lloyd (Emma), musician, h 1703 E Church
*Massey Mary (wid), lndrs, h 418 (518) Phelps
Massey Richard W, pres Massey Business College, res Birmingham, Ala
*Massey Wm (m), driver, h 1256 Emma
Master Gertrude A, opr Bell Tel Co, b 1801 E 21st
Master Helen, slsldy Cohen Bros, b 110 E Ashley
Master Nicholas (Nellie), barber 405 Main, h 110 E Ashley
Master Rosie, wrapper Cohen Bros, b 110 E Ashley
Masters Alonzo B (Elizabeth), iron wkr, h 506½ Winter pl
Masters Carrington J, credit man Jax Furn Co, b 339 W Adams
Masters Clifford M (Veronica), clk R M S, h 2030 Liberty
Masters Gustav F (Leonore), meat ctr, h 311 E 4th
Masters John J (Alice J), filer, h 1808 E 21st
Masters Marion T jr (Euna), chauffeur, h 1119 E Adams
Masters Mary M (wid Benjamin), b 309 E 4th
Masters P A, clk Brooklyn Gro Co, r 305 Riverside av

ELLIS, CURTIS & KOOKER
Civil Engineers and Surveyors
Drainage and Highway Sewerage and Railroad Blue Prints
Rooms 211 to 215 Florida Fire & Casualty Bldg. Phone 948

Maxco Printery
23 EAST BAY STREET

MAHONEY LUMBER CO.
WE WILL SAVE YOU MONEY
Yards: Acorn, near Enterprise St. Take Hogan St. Car Phone, Bell 4986

Masters Roy W (Ruth), bkpr Good Roads Constr Co, h 1645 Laura
Masters Walter E, marine eng, b 122 Hendricks av, S J
Masters Wilbur W (Charlotte), gas ftr Jax Gas Co, h 246 Catherine, S J
Masters Wm J (Reta), saw filer, h 1835 Hubbard
Matchett John F, tel opr Florida Cotton Oil Co, r 121 Laura
Mather Martha J (wid John L), h 253 Thomas
Mathers Thomas W (Blanche), cashr Gulf Refining Co, b 305 W Adams
Matherson Alice R (wid Joy), smstrs, b 509 W Adams
Matheson D Bruce (Lula), h 218 Lafayette
Mathews Andrew J (Elzora), clk, h 18 W Monroe
Mathews Arthur R, clk, b 1603 Main
Mathews A Leonard (Alta J), boarding 605 Main, h same
Mathews Carrie B, b 601 E 2d
*Mathews Charles, lab, b 1066 Spearing
*Mathews Cora, cook, b 413 Bridier
*Mathews David (m), gardener, h 1058 Spearing
*Mathews Dink (m), lab, h 1224 (1228) Darwin
Mathews Drewry E (Eleanor), clk P O, h St John's Park
*Mathews Eliza (wid), b 1634 Davis
*Mathews Estelle (wid), hairdresser, r 717 E Union
*Mathews Eugene (m), orderly, h 418 W Victoria
*Mathews George (m), collr, h 1129 Odessa
*Mathews George C, waiter, h 1122 Ellis

INDEPENDENT LAUNDRY CO., Inc. | We are Independent of the Laundry Trust. 1060-1062 Washington St. | PHONES Bell 7200 Auto. M 2932

Mathews Henry G, clk P O, r 1603 Main
Mathews Hugh W (Mary L), cond A C L, h s s 28th 1 w of Main
Mathews Iva A (wid Rufus G), b 601 E 2d
*Mathews John (m), florist, h 1112 E 3d
*Mathews Joseph (m), lab, h 1511 Franklin
Mathews J Calhoun, steno H C Schrader Co, r Y M C A
*Mathews Lena (wid), lndrs, h 1303 W Beaver
Mathews Olin C (Lottie), mach, h 631 Woodlawn av
*Mathews Oscar, porter, b 1129 Odessa
Mathews Robert Y, clk, r Y M C A
*Mathews Rosa B, manicure 7 Standard av, h same
Mathews Rufus F, h 601 E 2d
Mathews Samuel M (Mathews & Yerkes), r Y M C A
*Mathews Warren, fisherman, h 1611 Swift
MATHEWS & YERKES (Samuel M Mathews, Damon G Yerkes), Attorneys-at-Law 512-514 Atlantic Natl Bank Bldg, Tel Bell 5852
Mathias Samuel S (Margaret), civil eng, h 6 Lauderdale apts
Mathis John P (Della), plumber, h 52 W 4th
Mathis Marcus (Lillie), mtrmn, h 1040 Lackawanna av
Mathis Wm B (Mamie), cond, h 1308 (708) Copeland
Mathison Charles W Rev (Mary), pastor St Matthews M E Church South, h 835 W Monroe
Mathison Paul (Emily), dredger, b C A Brockman
Matre Michael R (Antoinette), barber 11 E 8th, h 328 W 10th

LIVINGSTON, YONGE CO.
ELECTRIC LIGHTING FIXTURES AND LAMPS
18-20 EAST ADAMS ST. PHONES: Bell 2088, Auto M-2988

Jones Lumber Co. "Quality and Service"

GRAY ROOF PAINT CO. 318 Heard Bldg. Phones Bell 7335 Auto M. 1848
ROOF PAINT CONTRACTORS and ROOFING EXPERTS

Matre Ralph, barber, b 328 W 10th
Mattair James B (Sarah), eng, h 715 MacDuff av
Mattair Jennie A, clk, b 715 MacDuff av
Mattair Leonard B, student, b 715 MacDuff av
Mattair Lewis H (May E), lumber 20 Blum bldg, h 235 E Adams
Mattair Lewis H jr, clk, b 235 E Adams
Mattair Lonnie A, student, b 715 MacDuff av
Mattair Louis H, b 429 W Duval
Mattair Margaret S, slsldy Furchgott's, b 715 MacDuff av
Matthews Alice (wid Allen), b S G Morgan
Matthews Alva R (Julia), ship clk Towers Hdw Co, h St John's Park
Matthews Annie (wid D W), h 802 W Monroe
*Matthews Annie B, cook, h 729 Davis
Matthews Arthur, clk, r 1603 Main
*Matthews Belle (wid), cook, h 801 Griffin av
*Matthews Cassie, porter, b 1420 W Duval
*Matthews Chester (m), lab, h 226 Caroline
Matthews Christopher, plumber, b 12 E 21st
*Matthews Columbus (m), mason, h n s 18th 3 w of Davis
Matthews Demrick, plumber, b 12 E 21st
*Matthews Dora (wid), h 921 Brady
*Matthews Dublin (m), switchman, h 415 Elm
*Matthews Edward, lab, r 925 Newnan
Matthews Erwin D, chauffeur Halsema Mfg Co, b 802 W Monroe
*Matthews Frank (m), lab, h 1515 Pelican

GEO. E. BROWN. Pres. B. K. HALL, Sec.
BROWN REALTY CO.
"The Home Builders"
403 St. James Bldg. Both Phones 1925
REAL ESTATE
FIRE INSURANCE
INVESTMENTS

*Matthews George C (m), waiter, h 1122 W Ellis
*Matthews Greene (m), lab, h w s Railroad av nr Pelican
*Matthews Harry (m), lab, h s s 19th 2 w of Davis
Matthews Harry K (Clara I), branch mgr Whiddon's, h 1614 Clark
Matthews Hattie O (wid Edward), h 1724 Silver
*Matthews Ida, maid, h 203 W Orange
*Matthews Irene, lndrs, h 604 Cleveland
*Matthews James H (m), lab, h 729 Minnie
Matthews Joseph (Shelley), clk R M S, h 801 W Monroe
*Matthews Joseph E (m), carp, h 927 Copeland
Matthews Julia, b 813 Hogan
Matthews J Henry, switchman, h 216 Madison
Mathews J Thomas (Clara), mach, h 755 Park
*Matthews Leonora (wid), cook, b 920 W Ashley
*Matthews Lum (m), cement wkr, h 938 W 18th
*Matthews Mamie, dom, b 545 W Orange
*Matthews Marion (m), drayman, h 327 Eagle
Matthews Ray, boxmkr, b S G Morgan
*Matthews Richard (m), lab, h 536 Elm
*Matthews Roland (m), painter, r 1134 Cedar
Matthews Robert Y, slsmn Drew's, r Y M C A
*Matthews Stanley, lab, b 726 Lee
*Matthews Warner, lab, b 16 Harold pl
*Matthews Wm (m), fireman, h 1483 W Duval
*Matthews Wm (m), pntr, h W 18th nr Myrtle av

E. G. GOLDER
Successor to COONS & GOLDER
PLUMBING HEATING FIRE ESCAPES RE-TINNING COPPERS
16 E. Adams
Both Phones

Chas. W. Kinne
Real Estate, Fire Insurance
Loans Negotiated, Rents Collected
1010-1012 Atlantic Nat'l Bank Bldg.
PHONE 506

PLUMBING HEATING R. L. Slauter
131 E. FORSYTH ST.
Phones 2773 Res. 5217

*Matthews Wm (m), switchman, h 1445 W Monroe
*Mattin Lucinda (wid), b Wm Randall
Mattingly Florence, slsldy Cohen Bros, r 341 E Forsyth
Mattox Baldwin, student, b 709 Julia
*Mattox Curly, chauffeur, b 1771 Evergreen av
Mattox George T, lab, b 18 Car
Mattox Hampton L, car repr, h 514 May
*Mattox Henry, lab, b 1237 Railroad av
*Mattox Jefferson D (m), lab, h 1771 Evergreen av
Mattox John W (Edna), messr Sou Exp Co, h 311 E 5th
Mattox Julian C (M E and J C Mattox), r 900 Pippin
Mattox Louise, steno Ernest Dart, b 955 Lackawanna av
Mattox Melvin E (M E and J C Mattox), h 900 Pippin
Mattox M E & J C, grocers 900 Pippin
Mattox Oscar W (Marie), driver, h King's rd nr city limits
Mattox Walter, b 709 Julia
*Mattox Wm, lab, r 925 Cedar
Mattson Anna (wid Carl), h 2311 Bridier
Mattson Arthur L, transferer Drew's, b 509 W Adams
Mattson E Banner, branch mgr Postal Tel-Cable Co, b 2311 Bridier
Mattson Hazel, b 2311 Bridier
Mattson John, carp, b John Saarinen
Matzlan Morris, r 761 W Adams
Mauck Roy E (Mattie E), carp, h 1510 Phyllis
Mauger George A (Blanch), mach, h 305 E 17th

JAMES & PAXON
FIRE and MARINE INSURANCE
General Insurance and Surety Bonds
Mutual Life Bldg. Phones: Bell 874, Auto M-2476

BAKER & HOLMES CO.
Wholesale Grocers and All Kinds Building Material
Phones Bell 75 and 664, Automatic M-2378 Viaduct Street

Mauger George E, assembler, b 305 E 17th
Maul Clifford A, coml agt A C L, 18 Jefferson
Maulden James W (Mary C), brklyr, h 1534 Evergreen av
Maull Clyde, bkpr, b 2029 Perry
Maull Edward N (Sophie M), slsmn Seminole Mfg Co, h 2029 Perry
Maull Frank B, b 2029 Perry
Maull Mary C (wid J M), h 16 E 6th
Maull Wm B, box mfr 7 Clay, b 16 E 6th
Maupin Frank E (Emma), barber, h 729 W Duval
Maupin Lulu, steno Antietam Paper Co, b 729 W Duval
Maupin Ruth O, phone opr, b 729 W Duval
Maurer George H (A B), h e s Vinzant av 2 n of Rayford
Maury Thomas, chauffeur, b F A Lennstrand
Mavity James H (May), com trav, h 416 W 10th
Mavros John, cook, r 522 W Adams
Mawdsley Robert E (Wilhelmina), contr, h 812 Charles
Max Nathan (Flora T; Max Produce Co), h 31 W Beaver
Max Produce Co (Nathan Max), 104 E Bay
*Maxey David (m), blksmith, h Myrtle av cor Hanover
Maxey Edward G (Mary), carrier P O, h 835 Parker
*Maxey Ellen (wid), lndrs, b 568 Caroline
Maxey Helen S, b 1215 Market
*Maxey Henry (m), tailor, b 814 Clay
Maxey Henry R, mgr Hotel Flagler, h 1215 Market
Maxey James M (Mary), lab, h w s Center 4 s of Reynolds

Forsyth Street Planing Mill, Inc. Mill and Office Foot of Georgia St. Both Phones 3967
HOUSE BILLS COMPLETE
Manufacturers and Dealers in Rough and Dressed Lumber of All Kinds

"YOUR CREDIT IS GOOD"
312 MAIN STREET
AT RHODES-FUTCH-COLLINS FURNITURE COMPANY'S STORE

*Maxey John, cook, b 118 W State
Maxey Lydia U, b 1215 Market
Maxey Noah, lab, r 504 Center
Maxfield Scott, lab, r 110 Stuart
Maxie David, blksmith, b 514 Winter pl
Maxie Moses (m), driver, h 514 Winter pl
Maxon Wm F (Jimmie G), clk Sou Exp Co, b 440 W Duval
Maxwell Andrew J (m), cook 820 Park
*Maxwell Anna, cook 2601 St John's av
*Maxwell Charles (m), lab, h 1811 Woodward
*Maxwell Clara B (wid), dom, h 1315 Davis
Maxwell Clarence W (Augusta), bkpr Cook's Transfer & Livery, b 1744 Liberty
*Maxwell Dock (m), lab, b 210 St John's av, S J
Maxwell D Elwell (Queenie), pres Woodstock Co, bkpr Con Naval Stores, h 1452 Hubbard
*Maxwell Eugene (m), lab, h 646 Liberty pl
*Maxwell Floyd, lab, h 2709 Disbrow
Maxwell Frank F (Mildred C), broker 204 West bldg, h 1434 Park
Maxwell Fred W, clk Whiddon's, b Mrs Kate Maxwell
*Maxwell Geneva (wid), dom, h 142 Bellevue
*Maxwell Henry (m), fisherman, h 1009 Julia
Maxwell John (Annie C), car repr S A L, h s s Lowell 1 e of Spencerian Drive
Maxwell John S (Willie), atty 421 Heard Bank bldg, h 217 Liberty

W. L. Ellis Moving & Storage Co. Packing and Shipping
Estimates Gladly Furnished Large Loads---Quick Service---Experienced Help
Bell Phone 6470 12th and Fisher Sts. Aut. Phone M 2259

Maxwell Kate (wid Fred), h Hendricks av cor Pine, S J
*Maxwell Lee, porter, b 533 W Beaver
*Maxwell Leila D (wid), lndrs, h 418 Park
Maxwell Leila H, wrapper Cheek-Neal Coffee Co, b 227 Catherine
Maxwell Lewis J (Florence), dist coml supt W U Tel Co, h 344 E Duval
*Maxwell Lucas (m), lab, h 1058 W Church
Maxwell Mabel J (wid Henry F), nurse, h 312 E 22d
Maxwell Maude V, b Mrs Kate Maxwell, S J
*Maxwell Paul (m), lab, h 1328 Louisiana
Maxwell Percy R, watchman, b Mrs Kate Maxwell, S J
Maxwell Richard, b 312 E 22d
*Maxwell Richard (m), lab, b 719 Clay
*Maxwell Richard, clo clnr Cummer av, Panama, h same
Maxwell Sadie L, wrapper Cheek-Neal Coffee Co, b 227 Catherine
Maxwell Sarah E (wid D E), h 36 E 3d
Maxwell Thomas L (Evelyn), molder, h 1431 E Duval
*Maxwell Wm, bottler, b 1315 Davis
*Maxwell Wm (m), drayman, h 18th n e cor Louisiana
*Maxwell Wm (m), lab, h 1733 Johnson
Maxwell Wm T (Margaret D), foreman Armour Fertz Wks, h 1744 Liberty
May Clyde P, artist, b 1904 Laura

Tom Damato, Merchant Tailor
Office Phone, Auto M-1908 Residence Phone, Auto M-1137
228 WEST FORSYTH STREET, UNDER ARAGON HOTEL

W. C. WARRINGTON & CO.
TRUCK FARMS
GARDEN TRACTS
CITY PROPERTY
TELEPHONE 1241
702 BISBEE BUILDING

MAHONEY LUMBER CO.
LUMBER, LATH, SHINGLES, MOULDINGS
YARDS: ACORN, NEAR ENTERPRISE STREET
TAKE HOGAN STREET CAR PHONE, BELL 4986

*May Ella, grocer, n s 22d 3 e of Fisher, h same
*May Frank (m), drayman, h n s 22d 4 e of Fisher
May George H, pres Ga-Fla Yellow Pine Co, r Duval Hotel
May Jasper, mtrmn, b 19 Lackawanna av
*May John, cook, b 308 Bismarck
May John F (George), ins agt, h 1904 Laura
May Lewis (Fairy), lab, h 723 Florida av
*May Lillie (wid), h 1005 W Church
*May Lula, dom, r 1311 Davis
May Mary (wid Wm B), b 2031 St John's av
May Oma F (wid John E), slsldy Cohen Bros, b 331 W Church
May Philip S, atty with Marks, Marks & Holt, b 424 E Monroe
MAY ROBERT H (Maria H), Agt Sou Exp Co Union Station, Tel Bell 3800 Private Exchange, h 638 Newnan
May Rosa, clk, b 910 E 8th
*May Theodore, chauf 1159 Riverside av
Maycomber Frank (Mabel), contr, h 344 Myrtle av, S J
Maycumber Clarence, carp 121 W Adams, r 810 Lackawanna av
Maycumber Edward P, driver, b 810 Lackawanna av
Maycumber Georgia (wid H M), h 810 Lackawanna av
*Mayer James, barber, b 839 Jessie
*Mayer Leo, lab, b Armour's qtrs
Mayer Robert L, cashr Philip Carey Co, r Hotel Albert
*Mayes Amelia (wid), nurse, h 101 Leila
*Mayes Arthur (m), lab, h 1512 Davis
Mayes Ellen (wid A J), h 1103 W Monroe

Enterprise Lumber & Box Co.
1548 Enterprise St. Telephone 601 J. P. Wilson, Mgr.
Lumber, Shingles, Lath, Boxes, Crates and Hampers
ESTIMATES FURNISHED

Jones Lumber Co.
Eighth St. and Railroad Ave. Phone 5211

MAYFIELD DAVID A (Alice R), Plumbing, Steam Heating and Metal Work 115 E Forsyth, Tel Bell 1761-J, h 1420 Post, Tel Bell 3106-L
Mayhew Wm W (Rosa E), foreman S A L, h 419 W Ashley
*Mayne Lugenia (wid), dom, h 534 W Union
*Mayo Eugene (m), grocer 1815 Durkee av, h same
*Mayo Frank (m), lab, h 1234 Franklin
*Mayo Wm, chauf, b 1232 W Duval
MAYOR'S OFFICE, see City Mayor's Office
*Mays Benjamin (m), lab, h s s Paulton 5 e of Kooker
*Mays Carrie, lndrs, h 1014 Griffin av
Mays Eugene D, agrl agt S A L Ry Co, r Y M C A
*Mays Florence (wid), b 1700 Madison
*Mays Frierson, porter, b 1000 W Church
*Mays George, contr, h 1512 Illinois
*Mays George H (m), carrier P O, h 702 W Beaver
*Mays Granville (Mays & Robinson), h 1512 Illinois
*Mays Granville jr, porter, b 1014 Griffin av
*Mays James (m), lab, h 25th cor Weare
*Mays Jesse, lab, b Benjamin Mays
*Mays James S (m), clothes clnr 1654 Evergreen av, h 1702 Harrison
Mays Jennie, dom, b 2013 Walnut
Mays J Emmitt (Rosa E), boxmkr, h w s Talleyrand av 5 n of Toomer av
*Mays Paul (m), carp, h w s Laura 2 n of 25th

Duval Planing Mill Co.
C. G. BUCCI, President
7th St. and Railroad Ave. Phone 1749
Door and Window Frames and Turning

PHONE 1215 **Jacksonville Furniture Co**
835 W. Adams Street

*Mays Pierce (m), drayman, h s s 26th 5 w of Stewart av
*Mays Polly, dom, h 433 W State
*Mays Robert (m), lab, h 611 Washington
*Mays Simon, barber, b 811 Ocean
*Mays Thadddeus O (m), elev opr, b 702 W Beaver
*Mays Ula (m), lab, h 1737 Cemetery
*Mays Wm, driver, b 1058 Corning
*Mays Wm (m), porter, h 1126 Elinor
*Mays & Robinson (Granville Mays, Tillman Robinson), cook shop 1503 Davis
Maza Benjamin (Ida), com trav United Produce Co, h 41 W State
*Mazelle Walter, chauf 1440 Riverside av
Mazingo Blennie (wid J A), b J W Marine
Mazrahi Joseph, pdlr, b 216 Johnson
Mazurkiewicz Walter (Lucy), barber, h 925 Hogan
*Mazzek Louise, lndrs, b 216 1st av N
Mazzoni Carmine (Costanza), shoemkr, r 916 E Adams
*Meacham Ella (wid), lndrs, h 558 W Orange
Meacham Emily L (wid J J), nurse, h 1925 Market
Meacham Ernine, office asst H R Drew, b 1925 Market
*Meacham Henrietta (wid), h 1014 Jefferson
Meacham Hudson P, cashr, b 1925 Market
*Meacham John H, barber, h 220 E Beaver
Mead Clara V Mrs, b 117 E Church
Mead C Eugene (Jennie), agt Union Term Co, h 1736 Market

STOCKTON & BUTTS
Fire and General Insurance
108 W. BAY STREET TELEPHONE 310

Mead E Walter, pdlr, b 580 Charles
Mead Jay C (Josephine B), lamp trimmer, h 126 E 11th
Mead Jewett S, mtrmn, b 447 May
Mead Louis V (Theresa; Mead Whse & Distr Co), h 231 W 6th
Mead Warehouse & Distributing Co (Louis V Mead), 1008 E Bay
Meade John, b 726 W Adams
Meaders Joseph D (Blanche E), clk Kingan & Co, r 522 E Monroe
Meadle George H (Elizabeth), inspr, h 1918 Market
Meadows Charles A (Lula), clk Clyde S S Co, h 1832 E Union
*Meadows Loama (m), lab, h 846 Lewis
*Means Bertha, maid 9 Oakdale apts
Means David C, clk R M S, b 1342 Ionia
*Means Dollie (wid), lndrs, h 1620 Swift
*Means George, carp, b 837 Pippin
Means George S (Elsie M), phys 211 Professional bldg, h 1551 Pearl
Means John S (Minnie), mgr Bristol Market, h 605 Lackawanna av
*Means Mattie (wid), dom, h 1704 Johnson
*Means Rosa, dom, b 1403 (1601) 3d av
*Means Wm (m), carp, h rr 2220 College
Meares Roland F (Mary), messr Sou Exp Co, h 509 Van Buren
Mears Oscar L (Coyal), clk R M S, r 1010 E Church
*Meatt Wm (m), lab, h 1693 Madison
*Meddelson Anna, lndrs, h Talleyrand av n of Sou Ry

Sheet Metal Work and Roofing
326 WEST ADAMS STREET TELEPHONE 6636
FORD ROOFING COMPANY

Mrs. M. A. Strickland, Propr.
FOR TRANSIENT OR PERMANENT GUESTS REASONABLE RATES CAFE a la CARTE
Main and Adams Tel. Bell 2140, Auto M 3645

Lewis L. Copeland
OPTOMETRIST and OPTICIAN
113 W. DUVAL ST. Ground Floor St. James Bldg.

Medland Lucy, steno D B Sharp, b 761 Oak
Medland Millicent, tchr La Villa Gram Sch, b 761 Oak
Medland Sarah (wid Wm), b 761 (751) Oak
Medlin James A (Josephine E), printer, h 520 E Monroe
Medlin James L (Macie), h 1236 Riverside av
Medlin J Leon, student, b 1236 Riverside av
Medlock Herbert R, wrapper Furchgott's, b 1952 Silver
Medlock John W, clk Sou Exp Co, b 1915 Pearl
Medlock Mary E (wid Benjamin), b 542 Estelle
Mednikon Charles (Myrtle), clk, h 31 E Church
*Meek Arthur (m), lab, h 114 W Orange
Meek John M, slsmn Drew's, b 2875 Hubbard
Meeker Lucile Mrs, cashr Kress, b 3821 Pearl
Meeker Cleo Mrs, b 514 May
Meeker J Riley, mtrmn, b 1422 Enterprise
Meeker Warren L (Lucille), lineman, b 3821 Pearl
Meekins Clifton, sec J D Harnett Co, b 313 W 6th
Meekins Hilton (H Estelle), sec and treas Fla Fish & Produce Co, h 313 W 6th
Meeks Daniel, clk Sou Exp Co, r 722 Grape
*Meeks John L (m), porter, h 915 Julia
Meeks J Barton, soda dispr Nunnally, r 119 Newnan
Meeks Spurgeon, clk, r 727 Dellwood
*Meese Cornelia M, tchr Stanton Sch, b 1680 Madison
Meeser Wm, printer Drew's, r 119 Liberty

W. M. McCRORY CO. Casualty, Fire, Marine INSURANCE
28 JULIA ST. TEL. BELL 3852

Meggs Katherine, b 128 Gilmore
Meggs Luther L (Willie A), real est 609 Atl Natl Bank bldg, h 128 Gilmore
Meghan Milton L (Anna), b Apt F, 1949 Main
Mehrestein Jacob, clk Times-Union, r 218 Clay
Mehring Gertrude, steno Philip Frank, b 304 Newnan
Mehrtens Adeline (wid John), h 634 Riverside av
Mehrtens St John, b 634 Riverside av
Meier Wm (Josephine), contr, h 2343 Riverside av
Meigs Arthur (Charlotte G), v-pres Empire Lumber Co, h 1450 Riverside av
Meigs Delia G, b 1450 Riverside av
Meigs Gerda E, b 1450 Riverside av
Meigs Louise C, b 1450 Riverside av
Meikel Clarence (Laura), electn, h 841 Parker
Meinhart Martin, b 1637 Boulevard
Meirowitz Jacob (Fanny), atty 8 Title bldg, h 519 Liberty
Meissner Albert (Mary), plumber, h 1649 (1049) Rosselle
Meister Clara B, b 132 St John's av, S J
Meister Gustav H, barber, b 132 St John's av, S J
Meister Henry A (Tillie; Meister & Son), barber 209 W Bay, h 132 St John's av, S J
Meister Herman (Meister & Son), b 132 St John's av, S J
Meister & Son (H A and Herman), real est 209 W Bay
Melahn George W, clk Drew's, b 422 W Duval
Melas Harry, waiter, r 522 W Monroe
Meldin Otilia, b 1236 Riverside av

Harris-Cantrell Hardware Co.
COMPLETE LINE OF BUILDERS' SUPPLIES
B. P. S. PAINTS KEEN KUTTER EDGED TOOLS
508 MAIN STREET TELS: BELL 5097; AUTO. M-1097

GMC TRUCKS
General Motor Truck Garage & Sales Co.
H. C. YEARGAIN, Propr. 14 1-2 S. Laura Tels. Bell 6620, Auto M. 1236
A LINE OF SERVICE TRUCKS
CONTRACT for HAULING

STINSON ELECTRIC CO. WHOLESALE AND RETAIL ELECTRIC SUPPLIES
37 W. FORSYTH STREET TELS. BELL 477 AUTO M. 3477

Meloney M G, clk W U Tel Co, b 21 E Duval
Melrath Wm H (Anna), real est 120 W Bay, h Main and 27th
Melson David D (Mary S), v-pres S J Melson Co, h 1718 Main
Melson Dorothy, student, b 226 E 5th
Melson Ira G (Emma L), sale stable 1434 W Adams, h 255 W 6th
Melson James A (Lou B), sec and treas S J Melson Co, h 226 E 5th
Melson Mary D, tchr, b 226 E $th
Melson Matson N (Azna), farmer, h 1841 Hubbard
Melson Samuel J (Louise F), pres S J Melson Co, h 1600 Silver
Melson S J Co, S J Melson pres, D D Melson v-pres, J A Melson sec and treas, real est 435 W Adams
Melster Herman R (Matilda; Jax Press), h 1920 Market
*Melton Edward, lab, h 515 W Orange
Melton Riley W (Nellie), car inspr, h 1037 Lackawanna av
Melville Frank J (Annie), h 334 E 9th
Melvin George T (Irene), baker, h 624 Park
Melzer Henry (Bessie), civ eng, h 245 Parker
*Memorial Cemetery, 4½ mi n of city nr Moncrief rd
*Memorial Cemetery Association, A L Lewis pres, J M Baker sec-treas, M G Glass mgr, 307, 410 Broad
Menager Lawrence C (Louisa L), real est, h 2990 St John's av
Menager Victoria A (wid Alfred H), b 2990 St John's av
*Menchan Arthur (m), lab, h 1123 W Ashley

SEEDS E. A. MARTIN SEED CO.
BELL PHONE 4277 — 206 EAST BAY ST. — AUTO. M-2368
Garden, Field and Flower Seed, Poultry Supplies and Remedies, Hay; Grain and Feed
Incubators

Mencke Andrew (Fredrikke W), credit mgr Smith-Richardson & Conroy, h 1405 Myra
Mendel Gertrude, nurse St Luke's Hospital
Mendelson Abraham (Sarah), h 702 W Duval
Mendelson Anna L, clk E T Allen, b 702 W Duval
Mendelson Louis A (Bessie; Mendelson Printing Co), h 507 W Duval
Mendelson Printing Co (L A Mendelson, Morris Ghelerter), 317 Broad
Mendenhall Grace E, clk Drew's, b 2105 Evergreen av
Mendenhall Herbert, chf constr eng Commodore's Point Terminal Co, b 703 Laura
*Mendoza Maggie, lndrs, h 1503 (1417) Cleveland
*Menecal Esteban, cigarmkr, r 707 Jefferson
Menendez Manuel, cigarmkr, r 216 Catherine
Menke S Katherine (wid Anthony), b 587 Delmar
Menna Mark A (Elizabeth), buyer, h Orange Park rd 2 w of Perry av
Mente Alice, clk W U Tel Co, b 1703 Ionia
Mente Frank O, electn, b 1703 Ionia
Mente Katherine A (wid L A F), b 1703 Ionia
Mente Otto (May), electn, h 1703 Ionia
*Menter Hester (wid), lndrs, h 1610 Franklin la
Menter Malachi, lab, h 422 Bridier
*Mention C Arthur (m), porter, h 1117½ (1123) W Ashley
*Mention James, lab, h 146 Cemetery
Mercer Calvin (Effie), carp, h 2950 Evergreen av

Walker Distributing Co. Licensed Distributors
Members of the Certified Mailing Bureau
403 Main St. Store Room 34 E Union Members Exclusive Distributors Association
Phones Bell 839, Auto M1839 & M1854 Guaranteed by Molton's National Agency

Furniture of the Better Grade See CHADWICK'S
ALSO RUGS AND LINOLEUMS. Agents Grand Rapids Furniture. 7-9 E. Bay St. Phone 330

Best at Lowest Prices in—
LUMBER, LATH, SHINGLES, MOULDINGS, ETC.
MAHONEY LUMBER CO.
Yards: Acorn, near Enterprise St. Take Hogan St. Car Phone, Bell 4986

Mercer Claude R (Willie), slsmn Union Furn Co, h 1012 E Church
Mercer George E, hostler, r 311 W Adams
Mercer Lucie P (wid F L), h 315 King
Mercer Wm J (Martha), confr end of Ortega car line, Ortega
*Merchant Isaiah (m), lab, h 1301 Pearce
*Merchant Josie, lndrs, h 801 King's rd
Merchant Lillian B Mrs, tel supr W U Tel Co, b 1835 Perry
Merchants Protective Association, Gustave Muller pres, S Ybor (Tampa) v-pres, Isaac Flatau sec, Charles Blum treas, 10 Blum bldg
MERCHANTS & MINERS TRANSPORTATION CO TERMINALS, H C Avery Agt, 800 E Bay, Tels Bell 3886-3887 and 806, Auto M 1353, Ticket Office Bell 638
*Mercy Sanitarium, J H Smith pres, 441 W Beaver
Meredith Charles H (Mary), plmbr J N Coons, h Miller av and 13th
*Meredith Sarah (wid), lndrs, h e s Franklin 3 n of Paulton
Meriam Arthur M, collr J N Newsome Furn Co, b 312 W Duval
Merkel Philip (Annie), artist, h 210 Cedar
*Merkerson Alexander B (m), porter, h 539 W Beaver
Merki Jacob (Minnie), carp, h 101 Forest
Merrett Albert G (Annie), confr 1705 and bicycle repr 1707 Main, h 117 E 5th
Merrett Georgie E, clk Cohen Bros, b 117 E 5th
*Merrett Samuel, porter, r 340 E Union
*Merrill Alexander, lab, h 617 Madison
MERRILL ALEXANDER R (Eloise J), Vice-Pres Merrill-Stevens Co, h 219 W 3d
Merrill Annie S, b 229 Lafayette
Merrill Edgar E (Helen), inspr, h 1103 E 15th
*Merrill George (m), lab, h Franklin n w cor 26th
Merrill Harry M, boilermkr, b 1303 E Church
Merrill Helen J, b 229 Lafayette
Merrill James C (Annie), carpet clnr, r 127 Phelps
Merrill James C (Annie S), timekpr Merrill, Stevens Co, b 229 Lafayette
*Merrill Jesse J, ins agt, r 608 W Orange
Merrill John N, Fla agt C B & Q R R, b 1916 Laura
MERRILL J EUGENE (Helen), Treas Merrill-Stevens Co, h 229 Lafayette
MERRILL J EVARTS (Carrie S), Asst to Sec City Board of Bond Trustees, h 1524 Hubbard, Tel Bell 1303
Merrill Kenneth A, student, b 229 Lafayette
Merrill Ruth, b 1007 E Duval
MERRILL-STEVENS CO, A D Stevens Pres, A R Merrill Vice-Pres, J E Merrill Treas, J T Manier Sec, Ship Builders and Dry Dock, 614-650 E Bay, Tels Bell 229, 1658, 1017, Auto M 1282, 3415
Merrill Wm, clk, r 344 E Adams
Merrill Wm H (Agnes), clk Whiddon's, r 1953 Main
Merriman Alma, opr Bell Tel Co, b 1945 Ionia
Merriman Carrie, opr Bell Tel Co, b 1945 Ionia
Merriman Dudley S, wrapper Furchgott's, b 1414 (814) Rosselle
Merriman George E, slsmn Singer Sew Mach Co, b 1414 (814) Rosselle
Merritt Ella F (wid Daniel), h 1340 W Church
Merritt Fred L (Anna M), cabtmkr, h 14 W Monroe
*Merritt George (m), lab, r 1470 Franklin
Merritt H B, dist cashr Bell Tel Co, r 1340 Hubbard

JAX. CONCRETE CO.
SIDEWALKS, CONCRETE BLOCKS, Etc.
530 Riverside Ave.
F. C. HEDRICK, Mgr.
Bell Tel. 678
Auto R1353

W. Mulford Marsh ARCHITECT
338 St. James Bldg. Phone, Auto M-3345

JAMES N. COONS
Plumbing, Heating, Roofing
22 OCEAN ST. PHONE, BELL 2279
LET COONS DO IT

*Merritt James, lab, b Myrtle av cor 15th
*Merritt Jeremiah, barber, h 618 State
*Merritt Lilla (wid), h 1063 W Union
Merritt Richard C (Elizabeth), atty 5 Title bldg, h 1610 Market
Merritt Robert E (Clara S), contr 12 E Adams, h 42 W 4th
Merritt Robert E jr, student, b 42 W 4th
*Merritt Rosa (wid), b 923½ W Beaver
Merritt Stephen B, cond St Ry, b 1340 W Church
Merritt Thomas R (Mamie), h Lackawanna av nr Edgewood av
*Merriweather Lula (wid), h 1110 W Ellis
Merriweather Thomas B (Leta), foreman City Water dept, h 139 Oak
Merriwether Mary J (wid David B), r 311 W Adams
*Merriwether Walter (m), porter, h 431 W Union
Mershon Florence B, steno Fleming & Fleming, b 226 E Ashley
Merson John (Elizabeth T), h 1231 E Duval
Merwin Mildred, wrapper Cohen Bros, b 320 May
Merwin Thelma, slsldy Cohen Bros, b 320 May
Messenger Birdie, clk, r 24 W Beaver
Messenger Elmer E (Gertrude), hd bkpr Greenleaf & Crosby Co, h 1748 Market
Messenger Maude E Mrs, steno A C L, b 37 W Monroe
Messenger Wm B (Maude E), printer Jax Press, h 37 W Monroe
Messer Albert L, cond Pullman Co, r 501 W Monroe
*Messer Wm (m), dairyman, h 1256 Emma
Messing Abraham, cigar mfr 2 Park bldg, b 746 W Monroe

SAMUEL C. TAYLOR
14 OCEAN ST.
PHONES: Bell 1773, Auto M 1773
THE RENTING AGENT
INSURANCE
REAL ESTATE and LOANS

Messing Bertie, manicure Dixie Beauty Parlors, r 1609 Market
Mester Lena H, b 411 W Church
Metcalf Bernice, mlnr, b 414 W Union
Metcalf Harry W, pres H W Metcalf Co, r 1035 W Bay
METCALF H W CO THE, H W Metcalf Pres, S J Green Vice-Pres, Alfred Wolff Sec and Treas, Liquors 1001 W Bay and 1207 W Forsyth, Tels Bell 1214, Auto M 4174
Metcalf John (Elizabeth), molder, h 414 W Union
METCALFE BROS (R Floyd and Grover C), Shoes, Rubbers, Shoe Findings and Supplies 18 W Forsyth, Tels Bell 964, Auto M 1772
METCALFE ERNEST (Louise), Reporter Times-Union, h 225 Confederate Park Ter
Metcalfe Frederick (Bertie), pntr, r 153 E 1st
Metcalfe George W (Lydia), barber, r 129 E Adams
Metcalfe Grover C (Cleo W; Metcalfe Bros), h 1533 Hubbard
Metcalfe Marie, bkpr Archibald Realty Co, b 501 E Forsyth
Metcalfe Robert H, wtchmn Hotel Seminole, r Travelers Hotel
Metcalfe R Floyd (Mattie B; Metcalfe Bros), r 709 Riverside av
METROPOLIS THE, see Florida Metropolis
METROPOLIS CO THE, George A McClellan Pres, M Connelly Sec and Treas, Alva E Lamberton Business Mgr, Publishers The Florida Metropolis, 9-11 E Forsyth, Tels Bell 6800, Auto M 2080
METROPOLITAN DETECTIVE AGENCY, J E Burgess Principal, 216 Heard Bank Bldg, Tel Bell 2668

FRENCH MIRROR PLATE GLASS CO.
MIRRORS, SILVERING, RESILVERING
535-537 E. BAY ST. TELS. BELL 1572, AUTO M 1572

GLASS
ALL KINDS FOR BUILDING PURPOSES

E. G. GOLDER
Successor to COONS & GOLDER
PLUMBING HEATING FIRE ESCAPES RE-TINNING COPPERS
16 E. Adams
Both Phones

PHONE 388 327 LAURA STREET, OPPOSITE HEMMING PARK
SABUT TIRE & SUPPLY CO.
TIRES SUPPLIES VULCANIZING

Metropolitan Life Insurance Co, C C Franklin supt, 457 St James bldg
Metropolitan Realty Co, John A Futch pres and treas, John W Beaton v-pres, G E Pickard sec, 312 Main
Metropolitan Tailoring & Cleaning Co, Luke Steinberg mgr, 334 W Forsyth
Mette Henry P, gardener, h n s 21st 1 e of S A L Ry
Mette Wm W, gunsmith Loftin & Taylor, h n s 21st 1 e of S A L Ry
Mettetal Martin H (Susie A), h 225 Confederate Park ter
*Metts Wm (m), lab, h 707 W State
Metz Alvin K, pres Sou Electric Co, b 219 W Beaver
Metz Edward R, student, b 715 Cedar
Metz James W, clk W B Johnson Co, b 715 Cedar
Metz Walter G (Minnie C), pntr, h 715 Cedar
Mewborn Ella, clk R G Dun & Co, r 344 E Adams
Meyer, see also Myers
Meyer Adolph B, clk J J Williams, b 409 Spearing
Meyer Albert A, lab, b John Meyer
Meyer Augusta A, tchr, b 253 E 2d
Meyer Emma (wid Claus), h 253 E 2d
Meyer Frank F, carp, b John Meyer
Meyer Frederick C (Addie), clk P O, h 310 E Church
Meyer Henry C, dftsmn Merrill, Stevens Co, b 432 E Duval
Meyer Henry T (Ola), cashr Atlantic Ice & Coal Corp, r 313 W Duval
Meyer John (Mary), gardener, h e s Main nr 35th
Meyer John (Lillian), collr Hart Furn Co, r 18 E Beaver
Meyer Lillian Mrs, manicure 34 W Forsyth, r 18 E Beaver
Meyer Lora, b 141 Myrtle av, S J
Meyer Louise (wid Frank), h 141 Myrtle av, S J
Meyer Robert F (Gladys), barber, h 141 Myrtle av, S J
MEYER WILHELM (Ethel), Teacher of Piano and Harmony, 205 E Monroe, Tels Bell 1918 and Auto M 1912
Meyer Wm H, mayor South Jacksonville, billiards 141 Myrtle av, S J, b same
Meyerheim Fred (Cordelia), v-pres Hess & Slager and sec-treas Kahn-Furchgott Co, h 345 E Adams
Meyerheim Harold, dept mgr Furchgott's, b 345 E Adams
Meyers, see also Myers
*Meyers Annie M, dom 1958 Herschell
Meyers Charles E (Kate), cond Pullman Co, h 737 Grape
Meyers Edeltrudes, nurse St Luke's Hospital
Meyers Frank A (Mary), eng, h 22 E Union
Meyers George H (Minnie), baker, h 518½ Riverside av
Meyers Hilda, nurse St Luke's Hospital
*Meyers John, lab, b 927 W Ashley
Meyers Martha, lndrs, b 727 W Ashley
MEYERS ROBERT R (Cora G), Propr Hotel Windsor, res same, Tels Bell 6000, Auto M 2282
*Meyers Sarah (wid), cook, b 814½ Ocean
Meyerson, see also Myerson
Meyerson Arthur S, clk, b 32 W 3d
Meyerson Herbert P, bkpr City Board of Bond Trustees, b 32 W 3d
Meyerson Morris (Emily), jeweler 227 W Bay, h 32 W 3d
Meynardie Laura H (wid James D), h 131 E 1st
Meynardie Wm H, b 131 E 1st

PORTAGE TIRES
Guaranteed 5,000 Miles Phones Bell 4373, Auto M 2817
ACCESSORIES VULCANIZING SERVICE CARS 68% GASOLINE
GEO. M. ADAMS Portage Tire Co. CHAS. M. SHINE
10 E. DUVAL STREET
C. H. HOUGHTON GEO. M. PRICE
Jacksonville Plumbing Supply Co.
C. H. HOUGHTON, Licensed Plumber
15 Julia St. Phones Bell 569, Auto M 8118
PLUMBING, ROOFING, Steam and Gas Fitting

DUVAL IRON WORKS
Oscar Rubin C. J. Eppert
Machinist, Blacksmith & Boiler Works
Bell Phone 4491 126 W. Bay
OXY-ACETYLENE WELDING AND CUTTING

A. J. CESERY
PLAIN AND ORNAMENTAL PLASTER AND CEMENT WORK. CERAMIC TILE MARBLE ETC. PLASTER CAPITALS ALL SIZES, ALL SHAPES ALWAYS IN STOCK
TELEPHONE, BELL 1250
OFFICE AND FACTORY, FOOT OF EAST BAY STREET
JACKSONVILLE, FLORIDA

Miami Steamship Co, Henry L Watterson supt, ft S Newnan
Micelli Frank, electn, b 232 W Union
Micelli James (Selma), tailor, h 232 W Union
Micelli Sadie, clnr Cohen Bros, b 232 W Union
*Michael Chester (m), driver, h 1256 W Union
*Michael Cornelius, barber, b 1228 W Duval
Michael Harry B W (Emma), meatctr, h 32 E 9th
*Michael James (m), tmstr, h 727 W Beaver
*Michael Ransome G (m; Michael & Weeks), h 327 Jackson
Michael Wm (Beatrice), carp, h King's rd s e cor Av C
*Michael & Weeks (R G Michael, Herbert Weeks), clothes clnrs 327 Jackson
Micheli Lamar C (Mary E), pntr, h 1505 E Monroe
Michelin Gene (Clara), chauf, b 817 Talleyrand av
Michelin Tire Co, J A Ryan mgr, 24 E Beaver
Michelson Basil, clk, b 1623 Standard av
*Mickens Henry (m), cigarmkr, h 709 Spearing
*Mickens Henry N, caller, r 605 W Beaver
*Mickens James (m), bartndr, r Richmond Hotel
Mickler Bertie, opr Bell Tel Co, r 137 Julia
Mickler Howard P (Monica), inspr, h 1840 8th av
Mickler Joseph J (Maude), capt U S Eng Corps, b 28 W 4th
Mickler Leroy R (Mercedes), mgr sewing mach dept Cohen Bros, h 2270 Redwing
Mickler Nellie, slsldy Cohen Bros, b 19 E 2d
Mickler Paul A (Lillian M), slsmn Porter Clo Co, h 516 E Adams
Mickler Raymond Y, inspr Bond Trustees, b 21 Terrace av
Mickler Robert A (Lizzie), h 1010 E Church
Middlekauff Roger C, bkpr Gabe Lippman, b 2110 Main
Middlekauff Walter J (Mary E), trav frt agt I C R R, h 2110 Main
Middleton, see also Myddleton
*Middleton Andrew, lab, r 412 Stonewall
*Middleton Charles, tinner, b 203 E Union
*Middleton Charlotte (wid), lndrs, h 2013 Mars av
Middleton Dotha D (Carrie E), slsmn, b 912 W Monroe
Middleton Edna, phone opr, b 1008 E Beaver
*Middleton Harriet (wid), dom, h 1035 Eaverson av
*Middleton Isaac (m), barber, h Talleyrand av s of Ostrich Farm
*Middleton James, lab, h Talleyrand av n of Sou Ry
*Middleton James E (m), lab, h 1506 Lee
*Middleton John, elev opr, r 716 W Church
*Middleton John Rev (m), pastor Church of God, h s s Henry nr Owen av
*Middleton Joseph, lab, b 308 W State
*Middleton Katie, midwife 707 Jefferson, h same
*Middleton Lincoln (m), lab, h 1615 (1627) Cemetery
*Middletoon Lula, cook, h 1207 Julia
*Middleton Margaret (wid), lndrs, h 1422 Clay
*Middleton Parker, porter, b 1496 King's rd
Middleton Rankin Y (Madona), dftsmn City Highway dept, h 1554 Laura
*Middleton Samuel (m), yd man, h rr 120 Bayard ter
*Middleton Timothy (m), brklyr, h 2030 Jupiter
*Middleton Wm A (m), real est 1496 King's rd, h same
Middleton Wm R (Margaret), clk Fla Cotton Oil Co, h Enterprise nr Estelle

ALLIGATOR GOODS
Florida Trunk Mfg. Co.
115 WEST BAY ST.
Both Phones 1005

LUMBER Mahoney Lumber Co.
SERVICE, QUALITY. GET OUR PRICES
YARDS: ACORN, NEAR ENTERPRISE ST.
Take Hogan Street Car. Phone, Bell 4986

Midyette J Collier, pass agt Frisco and C E I Lines, b 220 W Beaver
Mielcne John E (Anna), carp, h 831 E 12th
Mielone Peter, dairman, b 831 E 12th
Migoya Charles (Maria), restr 828 E Adams, b 846 same
Migoya Mary Mrs, furn rms, h 846 E Adams
Mike Abraham, clk Tony Safar, b 2901 Main
Mike Abraham J (Joseph & Korey), r 287 Park
Mike Benjamin, grocer 1218 (1212) Florida av, r same
Mike James, grocer 727 Florida av, h same
*Mike Mary, nurse 1499 Park
Mikell Benjamin W (Mary), inspr, h Buffalo av n of Cummer av
*Mikell Connie, barber, b 1847 Davis
*Mikell Eugene F (m), music tchr, h 1228 W Duval
Mikell James H (Odene), carp, h 725 MacDuff av
Milam Arthur Y (Rhea; Milam & Milam), h 222 E 9th
Milam Bob R (Lula Y), clk Clyde S S Co, h 408 W 7th
Milam Burt J (Mollie M), grocer 1041 Lackawanna av, h same
Milam D Frank, student, b 408 W 7th
Milam Ernest B, student, b 408 W 7th
Milam George B (Maria), bkpr E G Phinney Co, h 1858 St John's av
Milam Ralph L (Pearl), clk, b 1209 Short
Milam Robert R (Milam & Milam), b 408 W 7th
MILAM & MILAM (Arthur Y and Robert R), Attorneys-at-Law 1212 Heard Bank Bldg, Tel Bell 5567
Milburn Charles M, asst supervr bldgs A C L, h R D 4
Mildebrath Ferdinand (Anna), carp, h 1716 Hill
Mildebrath Gertrude, tchr Fairfield Gram Sch, b 1716 Hill
Mildebrath Wm H (Belle), electn, h 1826 Swift
*Miles Alexander H (m), shoemkr 610 Davis, h same
Miles Annie M, slsldy Furchgott's, r Y W C A
*Miles Chester (m), porter, h 903 Clay
*Miles Clara (wid), dom, h 650 W 8th
*Miles Henry (m), pdlr, h 809 Spearing
*Miles Joseph (m), bottler, h 725 Griffin av
*Miles Lafayette (m), porter, h 736 Pippin
*Miles Lucretia (wid), cook, h 1508 E Church
*Miles Oliver, baker, b 650 W 8th
Miles Patrick H, plmbr, b 1951 Walnut
*Miles Rebecca (wid), lndrs, h 516 Park
*Miles Robert, porter, b 1132 W Ashley
Miles Susie C (wid W M), h 1951 Walnut
*Miles Thomas, lab, r 1005 Madison
Miles Thomas J, molder Fla Mach Wks
*Miles Wm, lab, b 604 W Orange
Miley Hugh (Queen), foremn, h Whitaker, Panama
Milford Albert F, b 228 Franklin
Milholland Gertrude, nurse De Soto Sanatorium
*Millage Bessie, grocer 1651 Davis, h same
*Millage Pearce (m), pntr, h 1651 Davis
Milldale Ice Co, S S Simmons mgr, Virginia av, Milldale
Milldale Kindergarten, Anna L Stockton director, Cummer av, Milldale
*Milledan Lula, lndrs, b 946 Cleveland
*Milledge Lizzie (wid), lndrs, h 320 Charles
Millen George L (Martha), boilermkr, h Woodstock cor Vinzant av

GIBBS GAS ENGINE CO., of Fla.
POWER MACHINERY
26 S. MAIN ST.
Tels., Bell 5011
Auto M. 1497

PURITY ICE CREAM & DAIRY CO.
Pure Milk and Cream
THE VELVET KIND ICE CREAM
Reg. U. S. Pat. Office
Both Phones

SIGNS MOTT, JR. BLTN. SYSTEM
OF ALL KINDS OUTDOOR ADVERTISERS 31 W. Forsyth St.

B. E. Hardacre Company | Real Estate, Insurance Loans, Surety Bonds
ROOMS 314-15-16 DUVAL BLDG. PHONE 577

Miller, see also Mueller and Muller
Miller Addie, smstrs, b 214 E 4th
MILLER ADOLPHUS H, Shipping Clerk Rhodes-Futch-Collins Furniture Co, b 103 W 4th
*Miller Albert, driver, h 1509 Lee
*Miller Albert (m), presser, h 1522 Lee
*Miller Alexander (m), lab, h 20 Curtis av
Miller Alfred (Elizabeth H; The Miller Press), h 429 W 10th
Miller Andrew R (Sarah E), U S inspr of boilers, h 1541 Main
Miller Annas H (Esther R), v-pres Jefferies Market, h 441 W Duval
*Miller Archie, pntr, h 1309 Enterprise
*Miller Arthur (m), lab, h n s Henry 1 e of Owen av
*Miller Arthur, lab, r 216 Magnolia
Miller Arthur C, student, b 2131 Main
Miller A Austin (Olive W; Miller & Fowler), h Ortega blvd, Ortega
Miller A Lawton (Eddie G), clk Stockton & Barnett Co, r 335 E Monroe
MILLER BENJAMIN F (Marie), Reporter Times-Union, h 26 Cottage av
Miller Bruce (Susan), musician, h 150 Schofield
Miller Carl, cook, b 128 E Bay
Miller Carolyn R (wid Hugh C), h 24 W Monroe
*Miller Carrie (wid), lndrs, b 1007 Lewis
Miller Carrie C Mrs, r 112 W Lomax
Miller Carrie F, b 429 W 10th
Miller Catherine (wid Wm F), h 121 E 11th
Miller Catherine, b 515 E Duval
*Miller Charles (m), butler, h 1452 Van Buren
Miller Charles F (Irene), cond, h 2007 Post
*Miller Charles R (m), boarding, h 14½ E State
Miller Charles V, clk R M S, r 127 E 5th
*Miller Charles W (m), ship carp, h 1608 5th av
MILLER CLANCY E (Annie May; Miller Gardens), Grower of Celery and Fancy Vegetables, Broadway n e cor St Clair, h same
Miller Daisy, h 907 Ward
*Miller David (m), lab, b 511 W Beaver
Miller David A (Hattie L), acct F E C, h 1847 Pearl
Miller David F, h 1331 Main
*Miller Dorcas (wid), lndrs, h 1105 State
*Miller's Drug Store (J P Miller, J E Hawkins), 2035 Dovis
Miller Edward (Amelia), farmer, h 1013 W Adams
*Miller Edward (m), butler, h 116 Carl
Miller Edward P, cashr W U Tel Co, b 1331 Main
Miller Eliza Mrs, b 1211 Rushing
*Miller Ellen (wid), dom, b 818 W Ashley
*Miller Emma (wid), lndrs, h 520 Dewdrop
Miller Ernest (Catherine), driver, b 1407 E 12th
Miller Ethel C, asst sec Gibbs Gas Eng Co, b Lakeside
Miller Fannie F, b 429 W 10th
Miller Frances Mrs, b 1821 Perry
Miller Francis C (Susie C; Automobile Sales Co), h 223 E 6th
Miller Francis C jr, clk E G Phinney Co, b 310 Washington
*Miller Frank (m), driver, b 1315 Enterprise
*Miller Frank, elev opr, h 921 Pippin
Miller Frank D, phys 207 Duval bldg, h 2855 St John's av

POLK'S MEDICAL REGISTER AND DIRECTORY OF NORTH AMERICA —PUBLISHED BY— R. L. POLK & CO., DETROIT

JOHN A. HALL, Certified Public Accountant
216 HEARD BANK BLDG. BELL PHONE 3836
Audits, Accounting Systems, Examinations

Miller Frank D (Jennette), electn, h 1843 Ionia
Miller Frank H (Verna G), clk Standard Oil Co, h Park ter, Murray Hill
Miller Frank O (Elizabeth), pres and treas F O Miller Music Co, h 132 Cherry
Miller Franklin J (Mary), clk Clyde S S Co, h 515 E Duval
Miller Fred (Anna), b 41 W State
Miller Fred R (Mary), flagmn, h 635 Cherry av
Miller F O Music Co, F O Miller pres and treas, James M Jennings sec, 39 W Forsyth
Miller Gardens (C E Miller), Broadway n e cor St Clair
Miller George (Della), carp, h 1438 W Church
*Miller George (m), fisherman, h 1401 Grant
Miller George J (Ida), detective, h 210 Phelps
Miller George R, v-pres The Riddle Co, res Tallahassee, Fla
Miller George W, installer Bell Tel Co, b 1210 Rushing
Miller Goodwin H (Avis I), com trav, h 1624 Silver
Miller Gordon E, clk Porter-Mallard Co, r Y M C A
Miller Gus E (Mary A), dentist 204 Professional bldg, h 137 E 18th
Miller Harrison M, waiter, r 15 E Duval
*Miller Hattie, lndrs, h 849 E Union
Miller Henry, shoemkr 311 Broad, b 726 W Adams
*Miller Henry (m), lab, h n s 2d 1 e of Wall
*Miller Hezekiah, restr 640 W Ashley
Miller Irene, b 2007 Post

J. P. Campbell
Main Office, Factory and Warehouse, Union Terminal Building. Branch Office and Display Room 111 W. Duval.
MODERN Fruit Packing House Machinery

*Miller Irvine (m), lab, h 416 Jefferson
*Miller Isaac, carp, r 521 (532) W Orange
Miller Jack, lab, b D E Jennings
*Miller James (m), lab, b 308 W State
*Miller James, porter, h 842 Jessie
*Miller James A (m), carp, h 1619 Spearing
Miller James C, clk John Miller, b 611 Lafayette
Miller James D, clk J L Young, b 41 W State
Miller James F, asst mgr H L Sprinkle Dist Co, r 34 E Bay
*Miller Jerome, lab, b George Evans
Miller Jesse J (Mary), sol frt agt Q & C Route, r 425 Newnan
Miller John (Corinthia), roofer 1007 E Ashley, h 611 Lafayette
*Miller John (m), carp, h 1060 W Union
*Miller John, cook 827 Park
*Miller John (m), lab, h 1339 Van Buren
Miller John B, clk Whiddon's Cash Store, b 618 W Duval
Miller John C (Rosa), cond, h Summit 2 w of Crystal av
Miller John D, r 105 Jackson
*Miller John H (m), chauf, h 418 Park
Miller John M (Foye), asst mgr Singer Sew Mach Co, h 1539 Ionia
*Miller Joseph (m), lab, h 1123 Grant
*Miller Joseph P (m; Miller's Drug Store), phys 2035 Davis, h Smith s w cor Jones
Miller J Seibert, clk Fla Abstract & Title Ins Co, b 2026 Summit
*Miller Lena (wid), cook, b 1239 Railroad av

HUTCHINSON AUDIT CO.
352-354 St. James Bldg.
Phone, Auto M 1959
Auditors and Accountants

CUMMER LUMBER COMPANY
Manufacturers of Rough and Dressed YELLOW PINE LUMBER and TIMBER. ALSO VEGETABLE CRATES OF ALL DESCRIPTIONS

Automobile Ambulance Service
220 E. Monroe **MARCUS CONANT CO., Undertakers** Phones 11 and 2240

Miller Leonard C, flagmn A C L, r 11, 332 W Adams
Miller Lettie (wid J L), slsldy Furchgott's, h 1211 Rushing
*Miller Levi (m), lab, h 1545 Cleveland
Miller Loveland F (Susie), supt, h Longfellow av, Ortega
Miller Lucy M Mrs, h 1410 Clark
Miller Marie, b 429 W 10th
Miller Marion, carp, b 605 Main
Miller Mary (wid Joseph), h 214 E 4th
Miller Mary E (wid D L), b 137 W 8th
Miller Mary V (wid Charles), h 611 Dellwood
Miller Maude, b 2007 Post
*Miller Murray, lab, b 1040 Corning
Miller M Louise, student, b J C Miller
*Miller Nelson (m), lab, h 939 Darwin
*Miller Noah, lab, b 1063 W Church
Miller Orah (Ellen), storekpr Pullman Co, h 417 Elder
*Miller Paralee (wid), lndrs, h Hardwood Mill qtrs, Milldale
Miller Peter M (Emma G), asst treas Jax Trac Co, h 1847 Laura
*Miller Polly, lndrs, b 1227 W State
Miller Press The (Alfred Miller), 114 E Forsyth
Miller Ralph E (Annie B), proofrdr, h 120 W 7th
Miller Rebecca (wid Benjamin), b 717 Riverside av
Miller Reginald J, bkpr, b 422 W 7th
*Miller Robert (m), musician, h 730 Clay
*Miller Robert (m), porter, h 1804 Louisiana

THE LETTER SHOP
The Multigraph Office of Florida
12 U. S. TRUST & SAV. BANK BLDG. Both Phones 1626

*Miller Robert (m), lab, h 1547 Franklin
*Miller Robert D, clothes clnr, h Panama
Miller R G, opr W U T Co, b 519 W Adams
Miller Rufus C (Mary A), supt, h Hill, Panama
Miller Samuel D (Ida M), phys and sanitarium 442 E Forsyth, h same
*Miller Samuel S (m), pntr, h 1728 Illinois
Miller Sarah E (wid Frank O), h 627 Gilmore
Miller Sara H, tchr School of Musical Art, b 1930 Walnut
Miller Sarah M, b 627 Gilmore
Miller Serena E (wid John M), b 2855 St John's av
Miller Thelma, clk McCrory's, b 706 Parker
*Miller Theodore (m), tmstr, r 939 Darwin
*Miller Thomas (m), lab, h 1630 Franklin la
*Miller Thomas, lab, h 717 Pippin
Miller Tracy A (Alice A; Miller & Foster Music Co), r 330 Broad
Miller Wallace C (Georgia), eng, h 1846 College
Miller Wallace W, testboardman Bell Tel Co, r 121 Laura
MILLER WALTER C (Susie E), Cashr Gibbs Gas Engine Co, r Y M C A
Miller Walter C jr, clk, r Y M C A
*Miller Wm, butler 1003 May
*Miller Wm (m), foreman, h 736 W Union
*Miller Wm (m), janitor, h 1523 Illinois
*Miller Wm, lab, b Henry Miller
Miller Wm D (Ruth E), buyer Robert R Sizer & Co, h 422 W 7th

ELLIS, CURTIS & KOOKER
Civil Engineers and Surveyors
Drainage and Highway Sewerage
and Railroad Blue Prints
Rooms 211 to 215 Florida Fire & Casualty Bldg. Phone 948

Plaxco Printery
28 EAST BAY STREET

MAHONEY LUMBER CO.
WE WILL SAVE YOU MONEY
Yards: Acorn, near Enterprise St. Take Hogan St. Car Phone, Bell 4986

Miller Wm D (Mary W), sec and treas Empire Scale & Fixture Co, h 1746 Silver
Miller Wm F (Wm F Miller & Co), b 107 E 7th
Miller Wm F & Co (Wm F Miller, W W Chilcote), marble works Evergreen av bet 8th and Railroad av
Miller Wm H, acct, b 1702 Irene
Miller Wm S, marker Duval-Hilditch Lndry Co
*Miller Winfield (m), lab, h 834 Lafayette
*Miller Willie, lndrs, b 417 Jefferson
Miller W Edward (Carrie E), phys 1930 Walnut, h same
Miller & Foster Music Co (T A Miller, W E Foster), 630 W Forsyth
MILLER & FOWLER (A Austin Miller, O Cody Fowler), Attorneys-at-Law 909 Atlantic Natl Bank Bldg, Tel Bell 1876
Milless Ludger F (Marion), clk Pullman Co, h 1214 Ionia
*Millett James (m), lab, h 1015 Myrtle av
Millican Claud, trouble man Bell Tel Co, r 225 Schofield
Millican Robert L (Gertrude), electn, h 2150 Laura
Milligan Carey C (Myrtle M), clk A C L, h 826 Lackawanna av
*Milligan David (m), clk, h 729 W Union
Milligan Heth (Mary), boilermkr, b 930 Talleyrand av
Milligan Leta, steno C E Pepperday, r 348 E Adams
Milligan Mary Mrs, clk Kress, b 930 Talleyrand av
Milligan Ruth, steno, b 930 Talleyrand av
*Milligan Simon (m), lab, b 215 Hanover
*Milligan Wm (m), chauf, h 836 Pippin
Milligan Wm R (Mamie), wtchmn, h 930 Talleyrand av

INDEPENDENT LAUNDRY CO., Inc. | We are Independent of the Laundry Trust. 1060-1062 Washington St. | PHONES Bell 7200 Auto. M 2932

Milliken A O, auditor Armour & Co, r Hotel Mason
Millner Samuel A (Gladys), bkpr H C Schrader Co, r 115 Liberty
*Mills Abraham (m), cabtmkr 1106 Cedar, h same
Mills Alvin L, student, b 47 Lancaster ter
*Mills Andrew, lab, b 839 Jessie
Mills Andrew J (Jennie), contr, h n s E 17th 1 e of Franklin
Mills Apartments, 21-27 E 7th
*Mills Archie, porter, h 1223 W State
*Mills Aubrey S, lab, r 706 Liberty
*Mills Augustus, janitor, h 1210 Dyal
*Mills Austin, lab, b 706 Liberty
Mills Charles D (Etta F), pres Mills The Florist (Inc), sec Evergreen Cemetery Assn, h 50 E 8th
*Mills Clara, dom, b 707 W Church
Mills Corinne, b 1512 Walnut
Mills Edna, b 47 Lancaster ter
Mills Edward P (Martha), coml frt agt S A L Ry Co 204 W Bay, h 317 E 5th
Mills Elizabeth Mrs, furn rms 502½ W Forsyth
*Mills Enoch E (m),, florist 1210 Dyal, h same
Mills Evangeline Mrs, steno Bell Tel Co, b 324 Julia
*Mills Fannie (wid), cook, h 620 W State
*Mills Frances, lndrs, b Nellie Redding
*Mills Frank (m), porter, h 1133 Pippin

LIVINGSTON, YONGE CO.
ELECTRIC LIGHTING FIXTURES AND LAMPS
18-20 EAST ADAMS ST. PHONES: Bell 2988, Auto M-2988

Jones Lumber Co.
"Quality and Service"

Does Your Roof Leak? We Make a Specialty of Leaky Roofs
Gray Roof Paint Co. 318 Heard Bldg. Both Phones

*Mills Fred, lab, b 910 Adams
Mills Frederick J (Arizona), lab, h 1112 E 13th
Mills Frederick J jr, millwkr, b 1112 E 13th
Mills Frtiz, lab, b W S Kelton
Mills George W (Lidie), spl ins agt 52 Buckman bldg, h 137 E Ashley
Mills Green, sawfiler, b Jackson House
*Mills Green, meatctr, b 1410 W State
Mills Harry A (Ona I), phys 706 Professional bldg, h 325 W Church
Mills Harry P, stevedore Clyde S S Co, h 208 Washington
*Mills Jacob, h 706 Liberty
*Mills James, lab, r 345 E Ashley
*Mills James (m), lab, h 1135 Copeland
*Mills John (m), lab, h 1703 Evergreen av
Mills John B (Lizzie), eng S A L, h 1607 Forbes
Mills John B (Nettie), real estate, h 47 Lancaster ter
*Mills John S (m), lab, h n s 19th 2 e of Moncrief rd
*Mills Joseph (m), lab, h 1135 Pippin
Mills Josephine E, clk Drew's, b 502½ W Forsyth
Mills J DeWitt, sol frt agt S A L Ry Co, r Forsyth apts
*Mills Levinia, smstrs, b 1206 Calvin
*Mills Mamie, dom, b 1546 (1712) Jefferson
Mills Martin C (Carlie L), collr Jax Furn Co, h 1835 Hubbard
*Mills Marvin, lab, r 1102 Louisiana
*Mills Mattie G (wid), lndrs, b 546 Magnolia

GEO. E. BROWN. Pres. B. K. HALL, Sec.
BROWN REALTY CO.
"The Home Builders"
403 St. James Bldg. Both Phones 1925
REAL ESTATE
FIRE INSURANCE
INVESTMENTS

*Mills Miles, chauf 304 Goodwin
*Mills Moses (m), lab, h 701 W State
*Mills Myers S (m), lab, r 706 Liberty
*Mills Oscar, waiter, r 709 W Beaver
Mills Paul F, jeweler Greenleaf & Crosby Co, b 623 Laura
*Mills Philip H, lab, h 635 Lee
Mills Richard C (Mary B), clk Sou Exp Co, h 504 Lackawanna av
Mills Richard E, clk S A L, h 1512 Walnut
Mills Robert A (Evangeline), bkpr Towers Hdw Co, b 324 Julia
*Mills Samuel (m), lab, b 928 Clay
Mills Seaborn, millhd, b Jackson House
MILLS THE FLORIST (INC), C D Mills Pres, F L White Vice-Pres, C Leslie Whipp Sec and Treas, 36 W Forsyth, Tels Bell 714, Auto M 2714, also 20 E 8th, Tel Bell 715
*Mills Theodore, carp, b W T Mills
Mills Thomas J, clk Cherokee Cigar Store, b 47 Lancaster ter
Mills Walter E, clk Drew's, b 502½ W Forsyth
*Mills Weyers, lab, b 706 Liberty
Mills Wilbur C, slsmn Golden's Bootery, r 4, 129 Market
*Mills Wm T (m), carp, h s s 26th 1 w of Main
*Mills Wm T (m), grocer 108 Howell, h 110 same
Mills-Wood Investment Co, Frank E Wood sec, 756 W Bay
Millson Edward H, ironwkr, b J W Kennedy
Milmine Edward, waiter, r Hotel Virginia
Milne-Miller Mary L, b 530 E 3d
*Milner Addis (m), chauf, h 104 Howell

E. G. GOLDER
Successor to COONS & GOLDER
PLUMBING HEATING FIRE ESCAPES RE-TINNING COPPERS
16 E. Adams
Both Phones

Loans Negotiated
RENTS COLLECTED
PHONE 506
CHAS. W. KINNE
FIRE INSURANCE
REAL ESTATE
1010-12 Atlantic Nat'l Bank Bldg

R. L. SLAUTER PLUMBING
FURNACE & ROOF REPAIRING
131 EAST FORSYTH STREET Phones 2773 Res. 5217

*Milner John (m), electn, h 810 Johnson
Milsted George T, bkpr Ind Fert Co, b 321 E 8th
*Milton Charles (m), lab, h 705 E Beaver
Milton Charles T, clk, b 1122 Osceola
*Milton Della, dom, h 112 Howell
Milton Edward V (Margaret), slsmn J G Permenter, h 722 Lemon
*Milton Emma, dom, b 112 Howell
Milton Hattie S Mrs, grocer 701 Georgia, h same
*Milton Isaac (m), driver, h 614 Palmetto
*Milton Jeremiah, porter, b 1620 (1731) Cemetery
*Milton Laura, lndrs, r 1308 Clay
MILTON LAWRENCE R (Florida B), Attorney-at-Law 1023-1024-1025 Heard Bank Bldg, Tel Bell 3477, h 1634 Forbes, Tel Bell 6224
*Milton Levi (m), lab, h 408 Grover av
*Milton Levi jr, porter, b 408 Grover av
*Milton Lou (wid), cook, h 721 E Beaver
*Milton Louis (m), driver, h 1523 W State
*Milton Maggie (wid), h 132 Cleveland
*Milton Missouri (wid), lndrs, h 1109 3d av
*Milton Myers, lab, b 1256 W Monroe
Milton Pauline F, furn rms 341 E Forsyth, h same
*Milton Warner (m), grocer 1298 Julia, h same
*Milton Wesley, driver Batey-Fleming Co
*Milton Wm, driver, r 1148 Hickory
*Milton Wm H (m), barber 662 Myrtle av

JAMES & PAXON
FIRE and MARINE INSURANCE
General Insurance and Surety Bonds
Mutual Life Bldg. Phones: Bell 874, Auto M-2476

BAKER & HOLMES CO.
Wholesale Grocers and All Kinds Building Material
Phones Bell 75 and 664, Automatic M-2378 Viaduct Street

*Milton Wm H, presser, h 1900 Windle
*Milton Wilmot (m), lab, h 1324 Louisiana
Mimms Charles O (Margie B), dairyman n s Broadway av 1 w of Spencerian Drive, h same
*Mimms Hiram (m), pntr, h 326 North
*Mims Anthony, lab, b 1025 Missouri
*Mims Dewey, baker, b 2210 Mars av
Mims Edward R (Laura M), com trav, h 824 W Duval
*Mims Georgia (wid), lndrs, h Milldale
*Mims Milton, blksmith, b 2210 Mars av
*Mims Thomas (m), lab, h 815 Caroline
*Minard Ira, pdlr, b J T Thompson
*Minardy Wallie A, carrier, h 1315 Pacetti
Minchew Riley, car repr F E C, b 348 Myrtle av, S J
Miner Harry (Mamie), fruits 8 Broad, h same
Miner Harry L, electn, h 132 W Beaver
Mines Ernest E (Sarah), dist mgr M W A, h 921 Laura
Minge Jackson C (Dorothy), real est, h 709 Hogan
Minium Harry B (Ora H), supt Armour & Co, h 1825 Walnut
Minium Helen C, student, b 1825 Walnut
Minium Ruth E, student, b 1825 Walnut
Minnett Marie, slsldy Furchgott's, b 523 Spearing
Minor Alfred M, harnessmkr, b 1512 Florida av
Minor Carl (Rosalie), sec and treas Charles Blum Co, h 1930 Perry
Minor Caroline (wid B Frank), h 1512 Florida av

Forsyth Street Planing Mill, Inc. Mill and Office Foot of Georgia St. Both Phones 3967
HOUSE BILLS COMPLETE
Manufacturers and Dealers in Rough and Dressed Lumber of All Kinds

Rhodes-Futch-Collins Furniture Co.
THE BIG MAIN STREET STORE
312 MAIN STREET

W. C. WARRINGTON & CO.
TRUCK FARMS
GARDEN TRACTS
CITY PROPERTY
TELEPHONE 1241
702 BISBEE BUILDING

Minor Claude A (Olga), h 1835 Pearl
Minor Edwin A, chauf Hotel Columbia
Minor Fannie (wid J W), furn rms, h 409 Spearing
Minor Frank, bkpr Kingan & Co, b 329 Riverside av
*Minor Frank (m), lab, h 659 W Orange
Minor James E, lab, b 1512 Florida av
Minor James H (Bessie), police M & M T Co, h 1463 Spearing
Minor Roy J, electn, b 424 Magnolia
Minor Sallie, b 409 Spearing
*Minor Samuel T (m), cabtmkr, h 1021 Hogan
Minor Seth S, lab, b 1512 Florida av
Minor Thomas A (Martha), h 5 W 12th
Minor Wm R (Lottie), collr Jax Gas Co, h 1511 Evergreen av
Minos Christopher, waiter, r New Travelers Hotel
Minshall Percy, deckhand Jax Ferry Co, h St Nicholas, S J
Minskey Morris, tailor, r 625 W Monroe
*Minton John (m), h s s 25th 2 w of Main
*Minton Wash (m), lab, h n s 25th 4 w of Laura
Mintz Albert B, eng Gamble & Stockton Co, Brick Yard, h same
MINTZ D ELLEN MRS, Treas and Business Mgr Mintz Printing Co, h 1444 Florida av, Tel Auto M 1815
Mintz Harry C, clk Pen Naval Stores Co, b Royal Palms Hotel
MINTZ JOHN E (D Ellen), Pres Mintz Printing Co, h 1444 Florida av, Tel Auto M 1815
MINTZ PRINTING CO, John E Mintz Pres, Mrs D Ellen Mintz Treas and Business Mgr, Office 36 U S Trust & Sav Bank, Tels Bell 270, Auto M 1305

W. L. Ellis Moving & Storage Co. Packing and Shipping
Estimates Gladly Furnished Large Loads---Quick Service---Experienced Help
Bell Phone 6470 12th and Fisher Sts. Aut. Phone M 2259

Mintz Wm G (Ida), steelwkr, h 924 W Duval
*Minus Benjamin (m), lab, h 375 W 13th
Minus Pinagitas (Julia), chef, h 516 W Monroe
*Minyard Edward (m), lab, h 1208 Clay
*Minyard Joseph H (m), lab, h n s 21st 5 w of F
*Minyard Wm (m), painter, b 1840 Prince
Mira A Frank, b 334 E Duval
Mira Dorothy M, clk Jackson Hoyt Co, b 334 E Duval
Mira Erma M, clk Jackson-Hoyt Co, b 334 E Duval
Mira Eulogia T (wid Frank), h 334 E Duval
Miskell Dona Mrs, dressmkr Furchgott's, r 24 W Church
Mitchell Ada N (wid Whitingham), b 423 E Monroe
*Mitchell Adam (m), lab, h 1224 King's rd
Mitchell Albert L, carp, b 339 E 3d
Mitchell Alexander J (Elizabeth A), sec director U S Weather Bureau, h 1521 College
*Mitchell Alfred T (m), carp, h 1573 Spearing
*Mitchell Allen (m), lab, b 927 W Beaver
*Mitchell Annie (wid), dom, r 1211 Clay
*Mitchell Arnett, lab, b 1710 Harrison
*Mitchell Arthur (m), porter, h 216 E Beaver
Mitchell Austin, clk, b 325 W Beaver
*Mitchell Benjamin (m), driver, h 426 W State
*Mitchell Benjamin L (m), lab, h 1637 8th av
Mitchell Berry W, assembler Ford Motor Co

Tom Damato, Merchant Tailor
Office Phone, Auto M-1908 Residence Phone, Auto M-1137
228 WEST FORSYTH STREET, UNDER ARAGON HOTEL

MAHONEY LUMBER CO.
LUMBER, LATH, SHINGLES, MOULDINGS
YARDS: ACORN, NEAR ENTERPRISE STREET
TAKE HOGAN STREET CAR PHONE, BELL 4986

Mitchell Carl D (Lula), clk St John's River Term Co, b 333 W Adams
Mitchell Carrie Mrs, propr St Louis Hotel, h 1000 W Bay
*Mitchell Carrie (wid), lndrs, h 1249 Railroad av
*Mitchell Charity (wid), nurse, h 616 Ocean
*Mitchell Charles (m), driver, h 1007 W Ashley
Mitchell Charles A (Anna), clk M & M T Co, h 1806 E Beaver
*Mitchell David (m), lab, h 3 Curtis av
Mitchell Delos F (Mabel M), blksmith 515 Davis, h 1853 Grover av
*Mitchell Edward, chauffeur, r 14½ E State
*Mitchell Edward (m), lab, h 1002 Clay
*Mitchell Edward, presser, b Henry Mitchell
*Mitchell Ella (wid), lndrs, h 823 Spearing
Mitchell Emma (wid George), h 2820 Fisher
Mitchell Ernest W (Effie C), atty 405 St James bldg, v-pres Beacon Realty Co, Beacon Inv Co, sec-treas Halifax Co, sec Viking Fruit Co, h 1806 Pearl
*Mitchell Fannie, nurse, h 1041 Florida av
*Mitchell Frank, lab, r 809 King's rd
Mitchell George (Carrie), cook St Louis Hotel
*Mitchell George, lab, b 927 W Beaver
*Mitchell George (m), lab, r 604 Eagle
*Mitchell George (m), porter, h 1329 King's rd
*Mitchell George (m), porter, h 222 North
*Mitchell George (m), tmstr, h 1740 Cemetery

Jones Lumber Co.
Eighth St. and Railroad Ave. Phone 5211

Mitchell George M (Blanche), phys 424 St James bldg, h 1316 Laura
*Mitchell Grady (m), driver, h 614 Jefferson
Mitchell Harry H (Edith E), supt Otis Elevator Co, h 735 E Ashley
Mitchell Harvey L, clk V D Mitchell, b 6 W Ashley
*Mitchell Henrietta (wid), dom, h 533 W Union
Mitchell Henry, real est, r 435 E Church
*Mitchell Henry, lab, r 1005 King's rd
*Mitchell Henry (m), lab, h s s E 15th 1 e of Evergreen av
*Mitchell Henry, stone ctr, r 1024½ Hogan
*Mitchell Hollis H (m), drayman, h 1702 B
*Mitchell Homer (m), lab, b 831 Spearing
Mitchell H V, clk R M S, r 1516 Market
*Mitchell Isaac, lab, h S A L Section qtrs
*Mitchell Isom M (Rev (m), h 1445 4th av
*Mitchell Jacob (m), lab, h 931 Lewis
*Mitchell James (m), lab, h 1731 5th av
*Mitchell James, lab, b 827 Odessa
*Mitchell James (m), lab, h 1834 Rose
*Mitchell James, lab, b 1224 Ward
*Mitchell James, porter, h 1008 Ashley
Mitchell James B Rev (Mary F), pastor First M E Church South, h 215 E Duval
*Mitchell James H (m), lab, h 1011 Lorne
*Mitchell Janie (wid), lndrs, h 838 Lewis

DUVAL PLANING MILL CO. INTERIOR and EXTERIOR TRIM
C. G. BUCCI, President 7th. St and Railroad Ave
Telephone 1745

Enterprise Lumber & Box Co.
1548 Enterprise St. Telephone 601 J. P. Wilson, Mgr.
Lumber, Shingles, Lath, Boxes, Crates and Hampers
ESTIMATES FURNISHED

PHONE 1215 **Jacksonville Furniture Co.** 835 W. Adams Street

*Mitchell Jesse (m), butler, h 220 Caroline
*Mitchell Jodie, lab, b Panama
Mitchell John, boilermkr, b 418 W Union
Mitchell John, painter, r 505½ E Bay
*Mitchell John (m), boilermkr, h 1113 E Beaver
*Mitchell John (m), farmer, h Flynn av n w cor 33d W
*Mitchell John, lab, h 1702 B
*Mitchell John (m), lab, h 15 Richard
*Mitchell John, porter, h rr 504 Smith
*Mitchell John (m), watchman, h Panama Park
Mitchell John H (Kittie), metal wkr, h 2118 Walnut
Mitchell John W, clk R M S, b 2222 Herschell
*Mitchell Joseph, driver, r 1211 Clay
*Mitchell Joseph (m), fisherman, h 1647 Florida av
Mitchell Joseph T (Elizabeth), mach, h 110 W 7th
*Mitchell Josetta (wid), lndrs, h n s Hendricks 3 w of Grant
*Mitchell Lafayette (m) lab,, h 1511 Powhatan
Mitchell Laura Mrs, bkpr W S Carson, b 1423 Main
*Mitchell Lee (m), lab, h 1522 Van Buren
*Mitchell Leonard M (m), lab, h 1835 Fisher
Mitchell Leroy K, photogr 1010½ W Bay, r same
Mitchell Lester W (Elizabeth K; Mitchell & Redavats), h 1555 Oak
*Mitchell Lillian R (wid), h 124 W State
*Mitchell Lloyd H, pressman, h 812 Cleveland
Mitchell Lottie, photogr, r 339 W Forsyth

TELFAIR STOCKTON & CO.
Five-Year Mortgages, Real Estate and Insurance
108 W. BAY STREET TELEPHONE 310

*Mitchell Lowman, cook, b 413 Elm
*Mitchell Lucy (wid), lndrs, r 1128 Cedar
*Mitchell Lula, dom, r 309 W State
*Mitchell Lula (wid), lndrs, h 935 Forest
*Mitchell McGill, cigarmkr, b 324 North
*Mitchell Mack, lab, b 223 W Orange
Mitchell Mado Mrs, r 39 W Adams
*Mitchell Mamie (wid), lndrs, h 802-A Eagle
*Mitchell Margaret (wid), dom, b 411 Caroline
*Mitchell Margaret, lndrs, b 931 Lewis
*Mitchell Mary (wid), lndrs, h 555 Charles
*Mitchell Medora (wid), cook, h 215 E State
*Mitchell Minnie L, tchr West Lewisville School, b 1428 Lee
*Mitchell Newton, watchman, h Central av nr Lackawanna av
*Mitchell Oscar M, lab, b 729 Davis
*Mitchell Oscar W, lab, b Thomas Mitchell
*Mitchell Pate (m), lab, h 1515 Albert
Mitchell Peter D, furn rms 129 Broad
*Mitchell Philip A (m), tmstr, h 1225 Jessie
*Mitchell Polly (wid), lndrs, h 1049 W Adams
*Mitchell Rachel, lndrs, h 818 Hickory
*Mitchell Rebecca (wid), h 712 Clay
Mitchell Robert L (Ola E), com trav Standard Oil Co, h 132 E 6th
Mitchell Russell C, mach, r Y M C A
*Mitchell Samuel (m), fisherman, h 1065 King's rd

TIN SLATE TILE **Roofing** FORD ROOFING CO. PHONE 6636 326 W. ADAMS ST.

MITCHELL HOTEL
Mrs. M. A. Strickland, Propr.
FOR TRANSIENT OR PERMANENT GUESTS REASONABLE RATES CAFE a la CARTE
Main and Adams Tel. Bell 2140, Auto M 3645

Lewis L. Copeland
OPTOMETRIST and OPTICIAN
113 W. DUVAL ST. Ground Floor St. James Bldg.

*Mitchell Thomas Rev (m), h 1710 Harrison
*Mitchell Thomas (m), driver, h 800 Forest
*Mitchell Thomas (m), lab, h 1812 D
*Mitchell Thomas (m), lab, h 25th cor Liberty
*Mitchell Thomas (m), porter, h 800 Forest
*Mitchell Thomas J (m), charcoal, h s s 17th 2 e of Davis
Mitchell Thomas W (Estelle; Fla Builders Supply Co), h 1828 Silver
Mitchell Vester D (Lillie), restr 212 Hogan, h 6 W Ashley
*Mitchell Walter (m), lab, h 757 W Beaver
Mitchell Walter E (Mamie), clk R M S, h 726 Lime
Mitchell Walton, ins agt, h 700 Laura
*Mitchell Wesley (m), lab, h 1524 Cemetery
*Mitchell Wm (m), boxmkr, h 1607 Cleveland
*Mitchell Wm (m), brklyr, h 2010 Venus av
*Mitchell Wm (m), driver, h 762 W State
*Mitchell Wm (m), driver, h 1062 W Union
*Mitchell Wm (m), lab, h Hardwood Mill qtrs, Milldale
*Mitchell Wm (m), presser, h 1016 Cedar
*Mitchell Wm H (m), porter, h 823 Spearing
*Mitchell Wm M (m), grocer Moncrief n w cor 32d, h same
Mitchell Wm J (Lee), dep collr Int Rev, h 788 E 11th
Mitchell Wm T, b 701 Hogan
Mitchell & Redavats (L W Mitchell, H J Redavats), mdse brokers 208 Duval bldg
*Mitchum Ollie, cook 1633 Park

W. M. McCRORY CO. General Insurance Surety Bonds
28 JULIA ST. TEL. BELL 3852

Mitts Elata B, steno, r 1433 Main
*Mix John, lab, b 1239 Railroad av
Mix John C (Rebecca), real est, h 132 E Ashley
Mixon Frank, lab, b Edward Whitfield
*Mixon Fred (m), driver, h 465 Sherman av
*Mixon Joseph (m), lab, r 641 W State
*Mixon Rosa L, dom, h 1331 Hickory
*Mixon Wm (m), lab, h 1616 Bridier
Mixson Leonora, public steno Aragon Hotel, r same
Mixson Rachael, b 1535 Forbes
Mize Mayo (wid Ellis), b 700 Rosselle
Mizell Agnes J, typist, b 1529 Evergreen av
Mizell Carl K, mach, b 423 E 6th
Mizell Clyde, asst cashr Standard Oil Co, b F W Long
*Mizell Edward (m), lab, h 6 Lee st la
MIZELL HOWARD W, Sec and Treas Gibbs Gas Engine Co of Florida, Tels Bell 5011, Auto M 1497, h 125 Ocean, Tel Bell 6044-J
Mizell James C, mtrmn, b 19 Lackawanna av
Mizell Marie L, pressfdr Drew's, b 1529 Evergreen av
Mizell Perry (Myrtle), dredger, h n s 26th 1 w of Evergreen av
*Mizell Theodore, porter, b 1014 Ward
Mizell Wm G, mtrmn, b 19 Lackawanna av
Mizelle Charles L, clk Drew's, r 745 W Duval
Mizelle Ethel, b 1926 Lackawanna av
Mizelle M Kate, b 2109 Herschell

"We make a Truck to fit your business"
"They have no superiors"
GMC TRUCKS
GARAGE and SALES CO.
Distributors of G. M. C. and V. I. M. TRUCKS
H. C. YEARGAIN, Proprietor
14 1-2 South Laura St.
Tels. Bell 6620, Auto M 1236

Harris-Cantrell Hardware Co.
COMPLETE LINE OF BUILDERS' SUPPLIES
B. P. S. PAINTS KEEN KUTTER EDGED TOOLS
508 MAIN STREET TELS: BELL 5097; AUTO. M-1097

STINSON ELECTRIC CO. WHOLESALE AND RETAIL ELECTRIC SUPPLIES
37 W. FORSYTH STREET TELS. BELL 477 AUTO M. 3477

*Mizelle Reuben, driver, b 1060 W Ashley
Mizelle Wm A, clk, r 745 W Duval
Mizelle Wm D (Sadie), foreman, h n s 19th 1 w of Kooker
Mizelle Wm L, cashr Windsor Hotel, b same
Mizrahi Isaac (Sarah), shoemkr, h 216 Johnson
Mizrahi Jacob (Freida), fancy goods, h 2030 Market
Mizrahi Rachel, b 906 Pearl
Mizrahi Salim (Estria; Mizrahi & Dayan), h 518 W Duval
Mizrahi & Dayan (Salim Mizrahi, Meyer Dayan), laces 325 Laura
Moberley Edward C (Lizzie), watchman, h Lawton av, Panama
Mobile & Ohio R R, Colfax Sanderson Fla frt agt, J B Lee sol frt agt, 417 Heard Bank bldg
Mobley Cecil J, stock kpr H T Armington & Sons, b 905 Hogan
Mobley Daisy, h 120 Davis
*Mobley Edward (m), lab, h 228 Stonewall
Mobley George B (Lena), h 905 Hogan
*Mobley Louis (m), cook, h 1060 W Church
*Mobley Luther, lab, b 934 Odessa
*Mobley Mabel, dom 117 Hendricks av, S J
Mobley Milton F (Lee Ada), inspr, h n s 22d 3 e of Evergreen av
*Mobley Robert (m), lab, h 508 Dewdrop
Mobley Wm R, b 905 Hogan
Mocarda Tony (Grace), gardener, h 1828 E Duval
Moccia Peter (Assunta), shoemkr 515 E Bay, h same
Mock Clisby M (Nettie), stone ctr, h Cummer av, Panama

SEEDS E. A. MARTIN SEED CO.
BELL PHONE 4277 — 206 EAST BAY ST. — AUTO. M-2368
Garden, Field and Flower Seed, Poultry Supplies and Remedies, Hay; Grain and Feed
Incubators

MOCK WM JR, All Kinds of Metals Welded, "Buick Service Work," 21 E Orange, Tels Bell 347, Auto M 2744, r 35 W Duval
MODEL FARM CO, J E Johnson Pres, W L Dixson Sec, 701-702 Fla Life Bldg, Tel Bell 6128
Model Hotel, Mrs Ida DeFlorin propr, 619 W Bay
Modern Bakery (G L Jones), 830 W Adams
Modern Harvesters, 453 St James bldg
*Modica George, fireman, b 1522 Swan
Moening Frederick J (Ida M), com trav, h 1423 Liberty
Moening Raymond K, steno S A Lynch Enterprises, b 1423 Liberty
Moffett Margaret E, visitor Associated Charities, b 1617 Herschell
Mohammid Sidney, porter, h rr 27 W Ashley
Mohl Henry (Amelia), clk S A L, h 1816 Main
Mohl John, asst mgr, r 25 W 4th
Mohler J Rupert jr, dept mgr Porter Clothing Co, b 921 May
Mohlmann Arnold D, clk T M Mohlmann, b 717 Main
Mohlmann Theodore M (Mary), liquors 502 Main, h 717 same
Molino Dominick, cook shop 421 E Bay, r same
*Molton Nancy (wid), lndrs, h 329 Magnolia
Monaghan Wm R (Ida), boilermkr, h 1303 E Church
Monarch Gasoline & Oil Co, M L Brown propr 69 S Ocean
*Moncrief Albert (m), lab, h 66 Stonewall
*Moncrief Barney M (m), janitor, r 1247 Railroad av
Moncrief Park, Myrtle av and 21st

Walker Distributing Co. Distributing, Sign Tacking, Window Dressing, Circular Mailing Multigraphing, Folding, Addressing Lithographing and Sniping
403 Main St. Store Room 34 E Union
Phones Bell 839, Auto M1839 & M1854

Furniture of the Better Grade See CHADWICK'S
ALSO RUGS AND LINOLEUMS. Agents Grand Rapids Furniture. 7-9 E. Bay St. Phone 330

Best at Lowest Prices in—
LUMBER, LATH, SHINGLES, MOULDINGS, ETC.
MAHONEY LUMBER CO.
Yards: Acorn, near Enterprise St. Take Hogan St. Car Phone, Bell 4986

Moncrief Realty Co, A G Rhodes pres, John A Futch sec and treas, 312 Main
*Monday Albert B (m), lab, h 726 Darwin
Mondoll Abdullah G, pedler, h 404 Stuart
Mondoll Abdullah H, pedler, h 1244 W Duval
Money Fred G, engraver Greenleaf & Crosby Co, r Y M C A
Mong Harry G, cashr Fla Electric Co, r 1209 Walnut
*Mongin Joseph, shoemkr, b 510 Carolina
Monk James H (Bessie), h 919 Hogan
Monk Thomas H, adv mgr Internatl Harvester Co, r 205 W Ashley
Monroe, see also Munroe
Monroe Albert R (Nellie), h 1811 E Beaver
*Monroe Anderson, lab, r 802-A Eagle
Monroe Annie (wid A W), b W S Congleton
*Monroe Charles (m; Charles Monroe & Co), h 1532 Harrison
*Monroe Charles (m), cook, h 819 Market
*Monroe Charles & Co (Charles Monroe, V A Pratt), gro 1102 E 3d
Monroe Claude J (Elizabeth), h 1733 Walnut
*Monroe Edward (m), porter, h n s 25th 3 e of Moncrief rd
*Monroe Elihu (m), tchr, h 1126 Madison
*Monroe Elliott, hostler, b 1126 Madison
*Monroe Elliott L (m), lab, h 148 Magnolia
*Monroe Isaac, lab, b Eugene Cox
*Monroe Isaiah, painter, b 927 Myrtle av
*Monroe James, lab, r 16 E State
*Monroe James (m), sawyer, h 709 Odessa
Monroe James D (Mary E), bkpr W H Steinmeyer & Co, h 1250 E 17th
*Monroe John (m), drayman, h 1526 E Duval
*Monroe John (m), lab, h Panama
*Monroe John A (m), brklyr, h 1109 W Duval
*Monroe John H Rev (m), elder Church of God, h rr 1609 Davis
*Monroe Joseph, lab, b 834 Odessa
*Monroe Laura, dom, h 417 W Orange
*Monroe Lillian, nurse Brewster Hospital
Monroe M Jerrid, slsmn, b 22 Margaret
*Monroe Onie, porter, b 1126 Madison
*Monroe Paul, porter, b 1126 Madison
*Monroe Ralph, painter, b 1126 Madison
Monroe Reuben, clk, r 348 E Adams
*Monroe Robert (m), lab, h 119 Magnolia
Monroe Robert A (Ethel), driver, b 1811 E Beaver
Monroe Ruby H, asst cashr St John's River Term Co, b 348 E Adams
*Monroe Susie, lndrs, h 400 (500) Phelps
*Monroe Thomas (m), lab, b 921½ W Beaver
*Monroe Thomas, lab, b Maggie Williamson
*Monroe Tina, smstrs, h rr 124 Myrtle av, S J
*Monroe Wm (m), lab, h 927 Myrtle av
*Mons Lula (wid), cook, h 1068 W Union
Monsoun Benjamin, clk George Tofik, b 1034 Florida av
Montague Shirley, student, b 1005 Oak
Montague Wm C (Bessie), gro w s Dennis nr Lime, h same
*Montana Manuel, tailor, r 422 Broad
Montgomery Advertising Co, B R Montgomery treas and mgr, 55 Mutual Life bldg

JAX. CONCRETE CO.
SIDEWALKS, CONCRETE BLOCKS, Etc.
530 Riverside Ave.
F. C. HEDRICK, Mgr.
Bell Tel. 678
Auto R1353

W. Mulford Marsh ARCHITECT
338 St. James Bldg. Phone, Auto M-3345

JAMES N. COONS
Plumbing, Heating, Roofing
22 OCEAN ST. PHONE, BELL 2279
LET COONS DO IT

Montgomery Amusement Co, F T Montgomery pres, John T Alsop jr sec and treas, 412 Bisbee bldg
*Montgomery Benjamin, driver, r 1523 Illinois
Montgomery Blanche Mrs, nurse Riverside Hospital, r same
Montgomery Borrodaile R (Fannie W), treas and mgr Montgomery Adv Co, h 630 King
Montgomery Edna Mrs, clk W E Bingaman, b 1209 W Adams
*Montgomery Emma (wid), h 1536 King's rd
Montgomery Frank T, pres Montgomery Amusement Co, res New York, N Y
*Montgomery Gordon (m), wtchmn, h 622 Palmetto
Montgomery Hattie, clk McCrory's, r 211 Riverside av
Montgomery Howard, r 219 Laura
*Montgomery Isaac (m), lab, h 621 Myrtle av
*Montgomery James (m), lab, h 121 E State
*Montgomery Jeremiah, carp, b 1424 (1849) 3d av
*Montgomery Jesse, butler 720 Laura
Montgomery John C (Theresa), bkpr Atl Natl Bank, h 318 E 8th
*Montgomery Joseph (m), boilermkr, h 907 Bridier
*Montgomery Joseph (m), restr 12 E State, h 22 same
*Montgomery Lloyd, lab, r 1409 Oakley
*Montgomery Pennie (wid), dom, h 1505 Davis
Montgomery Robert C (Georgia), bkpr Heard Natl Bank, h 2224 Herschell

SAMUEL C. TAYLOR
14 OCEAN ST.
PHONES: Bell 1773, Auto M 1773
THE RENTING AGENT
INSURANCE
REAL ESTATE and LOANS

Montgomery Roscoe C (Eleanor M), stock clk Claude Nolan, r 349 E 3d
Montgomery Roy H, clk R M S, r 507 Laura
*Montgomery Salters, yardmn 720 Laura
Montgomery Sumpter H (Lillie), clk Standard Clothing Co, h 1818 Market
*Montgomery Virginia, cook, h s s 29th 2 e of Chase av
Montgomery Wm H, sou agt Apex Equipment Co, r 219 Laura
Monticello Drug Co, T S Roberts pres, Thurston Roberts v-pres, J R McEachern sec and treas, 545 Riverside av
*Montie Andrew (m), baker, h 836 Lafayette
*Montieth Joseph, lab, r 403 Bridier
*Moody Charles C (m), lab, h 2230 Venus av
Moody Charles T (Minnie), meat ctr, h 1006 W Monroe
*Moody Charlotte (wid), h 529 W Beaver
Moody Claude J, clk C W Zaring & Co, b 320 E 5th
*Moody Elzie, porter, b 529 W Beaver
*Moody Essex (m), lab, h 1915 (1902) Lee
*Moody Essex jr (m), lab, h w s White 8 n of 12th
Moody Fleming R (Minnie), clk, h 725 Rast av
*Moody George (m), lab, h 1463 E Monroe
*Moody Grant (m), lab, h 1146 Odessa
Moody Hattie T, h 40 W Monroe
*Moody Isaac (m), lab, h Buckman s e cor Paulton
*Moody Isadore, carp, h 1450 Franklin
*Moody James, glass ctr, r 605 W Beaver
*Moody John (m), lab, h 505 Winter pl

FRENCH MIRROR PLATE GLASS CO.
MANUFACTURERS OF FRENCH PLATE MIRRORS, MEMORIAL WINDOWS, ART GLASS, BEVELING, SILVERING AND RESILVERING
535-537 E. Bay St. | TELS. BELL 1572 AUTO M1572

E. G. GOLDER
Successor to COONS & GOLDER
PLUMBING HEATING FIRE ESCAPES RE-TINNING COPPERS
16 E. Adams
Both Phones

PHONE 388 327 LAURA STREET, OPPOSITE HEMMING PARK
SABUT TIRE & SUPPLY CO.
TIRES SUPPLIES VULCANIZING

Moody John P (Gertrude B), timber inspr F E C, h 7, 717 Main
Moody Maxwell D (Ethel D), clk Bond Trustees, h 411 Liberty
Moody Minnie B, opr Bell Tel Co, b 1006 W Monroe
*Moody St Clair D (m), house mover, h 863 Franklin
Moody Wm T, clk, r 131 E Adams
*Moon Elizabeth (wid), cook, h 845 Lafayette
*Moon Ellis, tailor, r 618 W Beaver
Moon Jeptha B (Myrta), slsmn The Stuart-Bernstein Co, h 245 E 4th
Moon Luther E, clk A J Newman's Wall Paper Store, h house-boat ft of Jackson
Moon Maggie, b 2173 College
Moon Roy R (Marie), com trav, b 425 William
Mooney Albert, slsmn, b 518 W Ashley
Mooney Alma, opr Bell Tel Co, b 432 E Duval
Mooney Andrew, oiler, b 123 Estelle la
Mooney Blanche E, opr Atl Natl Bank, r 432 E Duval
Mooney Charles, lab, b 123 Estelle la
Mooney Frederick, clk Mason Hotel, r same
Mooney Hugh, dredger, b Mrs Catherine Marx
Mooney Iona, b 123 Estelle la
Mooney John H, foreman, h 123 Estelle la
Mooney J Henry, lab, b 123 Estelle la
Mooney J J, plant supt The Sou Chemical Co, r Y M C A
*Mooney Lela (wid), h 1011 W Ashley
Moore Ailene C, opr, b 818 W Monroe
Moore Albert J (Minnie), carp, h 105 W 29th
*Moore Alonzo (m), lab, h 523 Jessie
*Moore Anderson (m), lab, h 1824 Lee
*Moore Andrew, lab, r 615 Fairfield
Moore Anna B Mrs, clk Mrs R A McBee, h 410 E 1st
Moore Anna E, tchr Duval High School, r Y W C A
*Moore Annie (wid), lndrs, h 121 Jackson
Moore Anthony W (Nora B), corp police, h 26 E 7th
*Moore Arthur W (m), lab, h Franklin s w cor Paulton
*Moore Benjamin C (m), lab, h 1701 W Grant
Moore Blanche, steno Albert Fendig & Co, b 225 E Duval
Moore B Guy, rodman city sewer dept, b 2155 Lydia
Moore Carl W (Della), tinner, h St John's Park
*Moore Caroline, cook 1339 Laura
*Moore Carrie (wid), lndrs, h 1204½ W Ashley
*Moore Carrie (wid), cook, h 250 Oak
*Moore Charles (m), lab, h 713 W Forsyth
*Moore Charles (m), lab, h 1510 King's rd
Moore Charles B (Cora L), millwright, h 1927 Ionia
Moore Charles L (Maysie), contr, h n s Waller, 1 e of Day av
Moore Charlotte (wid Robert), b 1703 E Monroe
*Moore Clarence P (m), lab, h 1035 Van Buren
*Moore Clarissa (wid), b 1815 Franklin
Moore Clayton H, clk S A L, h 18th and Ritter
*Moore Cora, cook 1552 Park
Moore C A, clk R M S, r 510 W State
Moore C Dudley (Lucy), bkpr Fla Ice & Coal Co, h 1561 Phyllis
Moore Daniel L (Anetter), electn, h 1427 Railroad av
Moore Daniel L (Sarah), watchman, h 420 E 16th
Moore David B, cond st ry, r 105 Lackawanna av
Moore Dorothy, nurse St Luke's Hospital
Moore Dorsey L, baker, b 420 E 16th

PORTAGE TIRES
Guaranteed 5,000 Miles Phones Bell 4373, Auto M 2817
ACCESSORIES
VULCANIZING
SERVICE CARS
68% GASOLINE
GEO. M. ADAMS
Portage Tire Co.
CHAS. M. SHINE
10 E. DUVAL STREET

C. H. HOUGHTON GEO. M. PRICE
Jacksonville Plumbing Supply Co.
C. H. HOUGHTON, Licensed Plumber
15 Julia St. Phones Bell 569, Auto M 8118
PLUMBING, ROOFING,
Steam and Gas Fitting

DUVAL IRON WORKS
Oscar Rubin C. J. Eppert
Machinist, Blacksmith & Boiler Works
Bell Phone 4491 126 W. Bay
OXY-ACETYLENE WELDING AND CUTTING

TILE and MARBLE WORKS
A. J. CESERY, Office and Factory, Foot of E. Bay St. Phone 1250

Moore Edgar A, printer, b 1251 E 15th
Moore Edgar T, grocer 901 E 13th, h same
*Moore Edna, cook 1807 Oak
*Moore Edward, lab, b 1632 Harrison
*Moore Edward, lab, b 1311½ W Monroe
Moore Edward W (Hattie), foreman fire dept, h 245 Victoria
Moore Egbert S (Emily P), v-pres Elgin Butter Co of Fla, h 1917 St John's av
Moore Elbridge S (firm of Frederick), r 1949 Main
*Moore Elijah, lab, r 1116 Albert
*Moore Ella (wid), lndrs, h 1502 Madison
Moore Elliott D, clk Jax Gas Co, b 324 E 4th
*Moore Emory (m), lab, h 545 Elm
Moore Ethel, b 1116 W Monroe
Moore Frances P, b 1857 St John's av
Moore Francis A, clk P O, b 1444 Hubbard
*Moore Frank (m), chauffeur, h 900 Washington
*Moore Frank, lab, b Hezekiah Williams
Moore Frank A (Donie), cond st ry, h 428 Georgia
Moore Frederick C, car inspr, b 2155 Lydia
Moore George, chef, r 522 W Adams
Moore George L (Maude), clk A C L, h 919 Dellwood
Moore George T, millwkr, b 901 E 13th
Moore George W (Merna), clk Hotel Melson, b 923 Hogan
*Moore Georgia (wid), dom, h 218 E Union
Moore Glenn, auto wkr, b 1251 E 15th
*Moore Hagar (wid), cook, h 331 W Orange
Moore Harry L (Ora D), fire dept, r 903 E Adams
Moore Hattie Mrs, bkpr Renfroe-Williams Co, h 245 Victoria
Moore Helen L (wid Arthur B), b Alfred W Williams
Moore Henry, supt, b 230 E 17th
*Moore Henry (m), cook, h 1017 Missouri
*Moore Henry (m), lab, h 1622 Bridier
Moore Henry G (Ruth), florist, h Whitaker, Panama
Moore Henry H (Minnie), detective, h 45 E 11th
Moore Herbert K (Lila M), driver, h 3420 Pearl
Moore Herschell L (Ada), agt Union News Co, h 437 Forest
*Moore Homer (m), plasterer, h 624 Franklin
Moore Hugh L (Nellie M), slsmn Robert Einstein, h 720 Grape
Moore Inez S, tchr N E Springfield School, b 454 E 7th
Moore Ira (Lottie), clk Peoples Bank, b 1214 Rushing
*Moore Isaac A, lab, b 1463 Van Buren
*Moore Isaac F (m), lab, h 1463 Van Buren
Moore Isaac L (Rose C), teller Barnett Natl Bank, sec City Realty Co, h 1739 Silver
Moore Isabelle Mrs, bkpr Children's Home Soc, h 241 E 2d
*Moore Jack (m), lab, h Morgan's qtrs
*Moore James (m), barber, b 905 W Ashley
*Moore James, lab, h 10 Brickyard
Moore James C (Lottie), abstractor Fla Abstract & Title Ins Co, h 228 W Union
Moore James F, waiter, b 212 Palmetto
*Moore James W, elev opr, b 1211 Julia
Moore Jennie (wid Virgil), b 241 E 2d
Moore John, lab, b 726 W Adams
*Moore John (m), driver, h 510 E Union
Moore John C, waiter,, b 212 Palmetto
*Moore John D (m), lab, h 1632 Harrison

Florida Trunk Mfg. Co.
Fancy Leather Goods
115 WEST BAY ST.
Both Phones 1005

LUMBER Mahoney Lumber Co.
SERVICE, QUALITY. GET OUR PRICES
YARDS: ACORN, NEAR ENTERPRISE ST.
Take Hogan Street Car. Phone, Bell 4986

Moore John E (Theodosia), slsmn E V Toomer, h 324 E 4th
*Moore John H (m; Moore & Peterson), h 907 W Ashley
Moore John J (Annie), plumber, h 1118 E Forsyth
*Moore John M, pedler, b Green Dasher
Moore John N (Eva), bkpr Jax Terml Co, b 222 W Ashley
Moore John P (Mary J), wood yard 125 Howell, h 212 2d av N
*Moore John T (m), lab, h 1437 Davis
*Moore Joseph, fisherman, r 1620 Hill
*Moore Joseph (m), lab, h 525 W State
Moore Joseph D (Agnes), foreman, h King's rd nr Av C
Moore Joseph L, boxmkr, r G R Alexander
Moore Lafayette (Lillie; Moore & Woods), h 1930 Grover av
Moore Lafayette D (Susan B), pres L Moore Dry Kiln Co, h 231 W 8th
Moore Lawrence, mach, b 307 Jefferson
MOORE LAURIE G (Ethel; Stockton & Butts; Telfair Stockton & Co), Sec The Telfair Stockton Co, State Investment Co, New Springfield Co, The Main Street Co, h 3006 Main, Tel Bell 1474
Moore Lee, eng, b 2155 Lydia
Moore Lee T (Lee T Moore & Co), barber 337 W Bay, r 1521 Dellwood
Moore Lee T & Co (Lee T Moore, J M Bonds), cigars 337, pool 333 W Bay
Moore Leon A (Eva), bottler, h St John's Park
Moore Leonard T, slsmn Drew's, b 454 E 7th
Moore Linwood, clk J P Moore, b 212 2d av N
Moore Leonard E, clk, b 454 E 7th
*Moore Lonnie, barber 407 E Bay
Moore Lonnie P (Carrie), collr Hart Furn Co, h 325 W 22d
*Moore Lucius, lab, h 3 Lee st la
*Moore Lucy (wid), lndrs, h 1132 Illinois
*Moore Lula A, propr Palm Hotel, h 729 Davis
Moore L Dry Kiln Co, Lafayette Moore pres, C J Williams v-pres and treas, D D Bundrick sec, King's rd and S A L Ry
Moore Mabel I, steno, b 818 W Monroe
*Moore Margaret (wid), lndrs, h 435 (463) Spruce
Moore Marion S, cashr Cameron & Barkley Co, b 324 E 4th
Moore Mary A (wid Robert H), b 1343 Walnut
Moore Mary E, tchr South Jax School, b 146 St John's av, S J
Moore Mary N (wid John N), b 112 W Lomax
Moore Mary Y (wid Thomas J), h 342 Frederick pl
*Moore Mattie, cook, h 205 E Union
Moore Mattie M Mrs, h Home for the Aged
Moore Morgan T (Belle), tchr, h 1251 E 15th
*Moore Nelson, lab, b Hezekiah Williams
*Moore Nola, lndrs, h 1465 W Duval
*Moore Ocie M, lab, h 309 W Orange
*Moore Orange (m), lab, h 317 W Orange
*Moore Oscar P (m), lab, h 1132 Grant
Moore Percy A (Louise), lineman, h 210 2d av N
*Moore Prudence (wid), nurse, h 1605 Van Buren
*Moore Randerson M (m), lab, h 1815 Franklin
Moore Randolph T, spl agt S A L, r 304 W Bay
Moore Robert G (Wheeler), com trav, h 2014 Oak
Moore Robert L (Nellie), carp, h 652 2d av n

GIBBS GAS ENGINE CO., of Fla.
ENGINEERS AND MACHINISTS
MODERN SHOPS
26 S. MAIN ST.
Tels., Bell 5011
Auto M. 1497

PURITY ICE CREAM & DAIRY CO.
Pure Milk and Cream
THE VELVET KIND ICE CREAM
Reg. U. S. Pat. Office
Both Phones

SIGNS MOTT, JR. BLTN. SYSTEM
OF ALL KINDS OUTDOOR ADVERTISERS 31 W. Forsyth St.

Moore Robert O (Sallie), livery 335 Myrtle av, S J, h 217 Davis av, S J
Moore Roy L (Eva), gas ftr, h 815 E 13th
Moore Roselyn E (wid James R), r 818 W Monroe
Moore Russell, student, b 1806 Pearl
*Moore R Alonzo, lab, h 1815 Franklin
Moore R J, carp, r 702 W Monroe
Moore Sallie (wid George), b 901 E 13th
Moore Sarah E (wid Albert F), h 454 E 7th
*Moore Sherman, lab, h 736 Lee
*Moore Sherman (m), shoemkr Laura s w cor 28th, h same
*Moore Solomon M (m), lab, h 769 Oakley
Moore Stephen E, slsmn, h 1022 E Church
Moore Sue W (wid James), b H H Hatton
*Moore Susie, cook 720 Laura
*Moore Susie, nurse, b Hezekiah Williams
Moore Sydney L (Frances), agt Sizer Timber Co, h 1454 Park
Moore Tekey B, cond st ry, r 339 W Adams
*Moore Theodore, plasterer, b 1132 Illinois
*Moore Thomas, lab, h 917 Lorne
*Moore Thomas (m), plater, r 337 E Beaver
Moore Thomas J (Irene), foreman Standard Oil Co, h 2105 Talleyrand av
Moore Thomas W (Lina T), atty 116 Law Exchange bldg, h 230 E 17th
*Moore Verdary, lab, b 209 Hanover
*Moore Virgil M, barber 1341 Florida av, h 1463 Van Buren
MOORE VIRGIL S (Belle), Chauffeur Rhodes-Futch-Collins Furn Co, h 241 E 2d
Moore Walter (Mary J), photogr 129½ W Bay, h same
*Moore Walter A, clk, b 729 Davis
Moore Walter L, clk Sou Exp Co, b 727 W Monroe
Moore Weaver (Winifred), slsmn, h 2165 Downing av
*Moore Wm (m), waiter, r 1200 Madison
Moore Wm A, mach, b C L Moore
Moore Wm A (Beulah), slsmn, h 136 E 17th
Moore Wm A J (Ann B), asst sec Fla Sunday School Assn, h 410 E 1st
Moore Wm A J jr, student, b 410 E 1st
Moore Wm H (Dallie), eng F E C, h 114 Louisa, S J
*Moore Wm H (m), barber, h 1138 Florida av
Moore Wm J, contr, h 1117 (1147) Lackawanna av
Moore Wm J (Beulah), chef Aragon Hotel, r 201 E Monroe
Moore Wm M (Mary), clk Harkisheimer Co, h 2143 Hubbard
Moore Wm P (Fannie P), eng and mgr Good Roads Constr Co, h 1857 St John's av
*Moore Willis, lab, b 326 Davis
*Moore Wilson (m), lab, h 417-A Park
Moore W L, oiler, b 1118 E Forsyth
Moore W W (Guarantee Sale Co), 118 Heard Bank bldg
*Moore & Peterson (J H Moore, W J Peterson), barbers 11 Johnson
Moore & Woods (Lafayette Moore, W A Woods), meats 1835 King's rd
Moorer Orren D (Clara), b 318 Newnan
Moose Home, F P Williams mgr, 125 Laura
Mootz Albert F (Susie), carp, h 1644 Clark
Mooy Isaac H (Wyntje), slsmn L K Riley, h St John's av, R D 4

B. E. Hardacre Company | Surety Bonds
ROOMS 314-15-16 DUVAL BLDG. PHONE 577 | We Write All Forms of Bonds

Certified Public Accountant | **John A. Hall**
Audits, Accounting Systems, Examinations
416 Heard Bank Bldg. Bell Phone 3836

Moradian John (Mary), confr 202 Washington, h 502 same
*Moragne Maria (wid), dom, h rr 1145 Davis
*Moran Albert, lab, b 1624 Harrison
Moran Anna O Mrs, b 101 W 5th
*Moran Cary (m), h s s 18th 3 w of Davis
*Moran Duffy (m), lab, h 837 E Union
*Moran Edward, chauffeur Fitch & Wilkinson
Moran George E, plumber, b 36 W Orange
*Moran Gus (m), porter, h 837 E Union
Moran James J (Mayme), foreman Wilson Constr Co, h 441 E 2d
*Moran John (m), lab, h 725 Bridier
*Moran Julia (wid), cook, h 1503 Franklin
*Moran Mariah (wid), dom, b 709 W Beaver
Morant Charles (Alice H), dep clk Criminal Court, h 133 E 6th
Mordt Abstract Co (Ludwig W, Ludwig O and Edwin W Mordt), 221 Duval bldg
Mordt Caroline F (wid Peter), b 1405 Myra
Mordt Edwin W (Mordt Abstract Co), b 601 Davis av, S J
Mordt Ludwig O (Mordt Abstract Co), b 601 Davis av, S J
Mordt Ludwig W (Lula; Mordt Abstract Co), h 601 Davis av, S J
Moredock Alfred, b 2229 Riverside av
Moredock George E (Nola), genl agt Internatl Harvester Co of Am, h 2229 Riverside av
Moree James H (Daisy), foreman, h St John's Park

J. P. Campbell
Main Office, Factory and Warehouse, Union Terminal Building. Branch Office and Display Room 111 W. Duval.
Manufacturer and Distributor Modern Fruit Packing House Machinery, Irrigation Sprinklers and Supplies

Moree Wm A (Guillemette D), ship clk International Harvester Co of Am, h 440½ E Forsyth
Morefield Louis A (Lula), clk Standard Oil Co, h 422 E Duval
*Morehead Charles, carp, b 1267 W Union
*Morehead Charles R (m), lab, h 5 McKinley
Morel Lawrence J G (Clara), physician 308 Cedar, h same
*Moreland John P (m), lab, h 1725 Davis
Morengo Joseph C, r Park Hotel
Morey Jesse Y (Pearl E), restr 227 W Adams, h 332 same
Morford Frederick J B, steno, b 1423 Laura
Morford Lottie (wid J C), h 1423 Laura
Morford Mary L, dancing tchr, b 1423 Laura
*Morgan Abraham L (m), lab, h 321 Eagle
Morgan Ada A (wid T J), h 890 Lackawanna av
Morgan Alice M (wid Fred R), h 1057 E 15th
Morgan Annie E, steno, b 714 Charles
Morgan Arthur M, clk Morris & Co, b 714 Charles
*Morgan Bartow, lab, b Charles Morgan
Morgan Charles (Vivian C), mgr Pin-Ap-Ola Bottling Co, h 700 Laura
*Morgan Charles (m), lab, h w s S A L Ry 3 n of 21st
*Morgan Charles (m), millwkr, h e s S A L Ry 2 s of E 22d
Morgan Charles A (Maude), steno Clyde S S Co, h 35 W 18th
Morgan Charles W (Amelia C), clk Pen Naval Stores Co, h 1741 Silver
Morgan Clyde J, slsmn Economical Shoe Co, b 1315 Walnut

HUTCHINSON AUDIT CO.
352-354 St. James Bldg.
Phone, Auto M 1959
Auditors and Accountants

CUMMER LUMBER COMPANY
Manufacturers of Rough and Dressed YELLOW PINE LUMBER and TIMBER. ALSO VEGETABLE CRATES OF ALL DESCRIPTIONS

Marcus Conant Co. FUNERAL DIRECTORS AND EMBALMERS
Auto Anbulance Service. 220 E. Monroe St. Tels. 11 and 2240

ELLIS, CURTIS & KOOKER
Civil Engineers and Surveyors
Drainage and Highway Sewerage
and Railroad Blue Prints
Rooms 211 to 215 Florida Fire & Casualty Bldg. Phone 948

Morgan Clyde W, com trav Cudahy Packing Co, b 332 W Adams
*Morgan David (m), lab, h 1730 Davis
Morgan Earl C, eng, b 1652 Rosselle
Morgan Edson L (Olive), clk, h 2 Cummer av, Milldale
Morgan Edward J, clk Cummer Lbr Co
Morgan Edward M (Carrie), eng, h 1315 Walnut
Morgan Edward W, bkpr Seaboard Dredging Co, b 1315 Walnut
Morgan Emma (wid Charles W), b 1569 Evergreen av
Morgan Eva M, student, b 714 Charles
Morgan E Clifton, clk Haley & Heintz, b 1315 Walnut
Morgan Felice, b F A Morgan
Morgan Felix, millhd, b 916 Hogan
Morgan Francis L (Ruth), clk, b 1645 Silver
*Morgan Frank (m), carp, h 1508 Johnson
Morgan Frank A (Delia), sawmill, h s s Lake Shore blvd e of A C L Ry
Morgan Frank A J, clk, b F A Morgan
*Morgan George (m), presser, r 731 W State
Morgan George B, clk T H Sompayrac, b 23 S Ocean
Morgan George E (Ida E), pressman Times-Union, h 138 W 16th
Morgan Harvey T (Sallie), mach, h 8 Douglas
*Morgan Henrietta (wid), cook, b 7 Richard
Morgan Homer F (Olivia K), flagman S A L, h 1829 E Union
Morgan Inman P, fireman S A L, b Stewart-Geneva Hotel
Morgan Irvin E (Bertha), cond st ry, h 324 May

The Letter Shop
12 U. S. TRUST & SAV. BANK BLDG.
BOTH PHONES 1626
MULTIGRAPH LETTERS
In Any Quantity Stenographers Furnished on Call Typewriting and Copying Work Prepared by Competent Operators

*Morgan Jack (m), painter, r 1422 Clay
Morgan James E (Emma L), with Marks, Marks & Holt, h 443 E 5th
Morgan James P (Oregon), lieut police, h 243 Parker
Morgan Janie Mrs, steno L H Boggs, b 2209 Market
*Morgan Jesse S (m), cook, h 912 Jefferson la
*Morgan Johnson, driver, b 1146 Ionia
Morgan J Edar, clk R M Rose Co, b 714 Charles
Morgan John H, v-pres Realty Operating Co, res Brunswick, Ga
Morgan Kramer G, clk, b F A Morgan
Morgan Lumber Co, McGirts Creek and A C L Ry
Morgan Oscar L (Mary), h 1920 Spearing
Morgan Quarters, A C L L Ry and McGirts Creek
*Morgan Ralph (m), lab, h 321 Eagle
*Morgan Rebecca (wid), dom, h 721 Bloxham
*Morgan Reese (m), presser, h 811½ W Beaver
*Morgan Rhodelia, confr 2116 Davis, h same
Morgan Robert M (Ella M), clk, h 714 Charles
Morgan R Clarence (Janie), bkpr J J Weyer, h 2209 Market
Morgan Seneca G (Ida), wheelwright, h Lawton av, Panama
*Morgan Susan, dom, h 1034 Heyward's al
Morgan T J, eng S A L, b Mrs M S Smith
Morgan Walter E (Minnie), baggagemstr A C L, h 1434 (834) Rosselle
*Morgan Wm, lab, b Charles Morgan

Maxco Printery
23 EA. BAY STREET

MAHONEY LUMBER CO.
WE WILL SAVE YOU MONEY
Yards: Acorn, near Enterprise St. Take Hogan St. Car Phone, Bell 4986

*Morgan Wm (m), lab, h 2116 Davis
*Morgan Wm, messr, b 721 Bloxham
Morgan Wm, waiter, r 16 W Forsyth
Morgan Wm H (Vessie), dep collr U S Customs, h 218 Parker
*Morgan Wm M (m), lab, h 1634 9th av
Morgan Winburn W (Olga), clk S A L, h 335 Marion av, S J
Morgenstein Isidore (Minnie), grocer 760 W Union, h same
Morin George E (Lyde F), 2d v-pres Benedict, Pollak & Co, h 26 E 1st
Moring James H, b 2032 Silver
MORING JAMES W (Edna), Vice-Pres New York Laundry, h 2032 Silver
Morley Albert J, carp, h 712 E Church
Morley James, slsmn, r 425 W Monroe
Morman Church of Jesus Christ of Latter Day Saints, Short s w cor Claude
*Morning Elias (m), brklyr, h 703 Rushing
Morocco Temple, 219-221 Newnan
Morrell Annie Mrs, clk Kress, b 127 Phelps
Morrell Harry (Agnes), mach, h 214 1st av N
Morrell Wm G jr, pres Drane Com Co, res Savannah, Ga
Morrill Fred E (Sarah), slsmn Ernest L Hill Realty Co, h 21 E Monroe
Morrill Harry L, state mgr American Multigraph Sales Co, r Burbridge Hotel
Morris Aaron (Fannie K), dept mgr Levy's, h 24 W 3d

INDEPENDENT LAUNDRY CO., Inc. | We are Independent of the Laundry Trust. 1060-1062 Washington St. | PHONES Bell 7200 Auto. M 2932

*Morris Aiman, porter, m 1435 Davis
*Morris Alexander, furn repr 724 Cleveland, h same
*Morris Alexander B (m; East End Fish Market), h 1742 Harrison
Morris Allen L (Lulu), eng, h Lawton av, Panama
Morris A L, b Delman Hotel
Morris Charles J, barber 204 W Adams, h same
*Morris David M (m), brklyr, b 1111 W Beaver
*Morris Delos L (m), lab, h 857 Franklin
*Morris Edward C, clk, b 1216 W Duval
*Morris Edward L (m), lab, h Lem Turner rd nr Moncrief Creek
*Morris Elgin (m), lab, h Whitaker, Panama
*Morris Ella (wid), h 1435 Davis
*Morris Ellen (wid), dom, h e s Maple 3 n of Paulton
*Morris Emma, lndrs, b 1606 Lackawanna av
Morris Ernest H (Ethel), com trav, b 531 E Adams
Morris Flora, dressmkr, h 204 E 1st
*Morris George (m), lab, h 1606 Lackawanna av
*Morris George (m), porter, h 935 Forest
*Morris George B (m), brklyr, h 1610 Myrtle av
*Morris George B jr, brklyr, b 1610 Myrtle av
Morris George H (Viola), collr Standard Furn Co, h 1624 Ionia
*Morris Henry (m), millwkr, h e s Main 3 s of 24th
Morris Hythe D (G Marie), clk City Tax Assessor, h Apt F, 1949 Main
Morris John, oiler, b A L Morris

Jones Lumber Co.
"Quality and Service"

LIVINGSTON, YONGE CO.
ELECTRIC LIGHTING FIXTURES AND LAMPS
18-20 EAST ADAMS ST. PHONES: Bell 2088, Auto M-2988

GRAY ROOF PAINT CO. 318 Heard Bldg. Phones Bell 7335 Auto M. 1848
ROOF PAINT CONTRACTORS and ROOFING EXPERTS

*Morris John, lab, b 1317 E Beaver
MORRIS JOSEPH N, Attorney-at-Law 702 Atlantic National Bank Bldg, Tel Bell 1996, b 419 W Duval, Tels Bell 3650, Auto M 3993
Morris Kenneth A, student, b 237 W Duval
Morris Lillian C, b 218 W 11th
*Morris Lillie, h 925 Cedar
*Morris London (m), lab, h 1 Newnan st la
*Morris Lula (wid), lndrs, b 804 W Beaver
*Morris Mitchell (m), cook, h 566 Bismarck pl
*Morris Murray, porter, b 1742 Harrison
Morris Myrla, tchr, r 336 E Monroe
*Morris Napoleon (m), lab, h 7 Foster's la
Morris Nicholas, r 129 Broad
Morris Nicholas, mach, b 204 E 1st
Morris Paul A (Lucile), h 39 W Adams
Morris Prosper (Fanny), millwkr, b 1035 E 15th
*Morris Robert (m), lab, h 1345 Ward
*Morris Rosa, cook 931 Lemon
*Morris Sallie (wid), cook, h 1519 Clay
*Morris Samuel (m), lab, h 928 Pippin
MORRIS SHELDON A (Mary), Physician 237 W Duval, h same, Office Hours 11 to 12 a m, 3 to 4 and 7 to 8 p m, Tels Bell 217 Auto M 1076
Morris Thomas C (Bessie), mgr New South Vulcanizing Works, b 455 E 7th
*Morris Wm (m), carp, h 1714 Johnson

GEO. E. BROWN. Pres. B. K. HALL, Sec.
BROWN REALTY CO.
"The Home Builders"
403 St. James Bldg. Both Phones 1925
REAL ESTATE
FIRE INSURANCE
INVESTMENTS

*Morris Wm, driver, b 1005 W Church
*Morris Wm (m), lab, h 1601 5th av
*Morris Wm, lab, h n s 22d 1 e of Kooker
*Morris Wm A, baker, h 1009 W Union
Morris Wm M, b 1551 Riverside av
Morris Wm M (Laura), lab, h Whitaker, Panama
Morris & Co, C A Jones mgr, whol meats 640 W Bay
Morrison Alma E, b 1564 Ionia
*Morrison Anna, lndrs, h 1237 "B" Davis
Morrison Carrie C, nurse, r 1938 Laura
Morrison Catherine C (wid John), h 902 Laura
*Morrison Charles J, boilermkr, h 1505 Pippin
Morrison Daniel A jr (Bettie S), sec E O Painter Fert Co, h 921 May
Morrison David M, clk Stringfellow, Padgett & Co, b 342 E 2d
Morrison Edna, nurse 217 Market, r same
Morrison Edward C (Irene), pressman Times-Union, b 215 Lackawanna av
*Morrison Ellis (m), lab, h w s Market 4 n of 24th
Morrison Frank E (Ray), bkpr Morris & Co, r 134 E Ashley
Morrison Frederick, b 25 Ogram
Morrison Frederick, pressman Times-Union, r 1802 Lackawanna av
*Morrison Gus, lab, b Panama
Morrison Herbert A, mailer Metropolis, b 817 W Duval

E. G. GOLDER
Successor to COONS & GOLDER
PLUMBING HEATING FIRE ESCAPES RE-TINNING COPPERS
16 E. Adams
Both Phones

Chas. W. Kinne
Real Estate, Fire Insurance
Loans Negotiated, Rents Collected
1010-1012 Atlantic Nat'l Bank Bldg.
PHONE 506

PLUMBING HEATING R. L. Slauter
131 E. FORSYTH ST.
Phones 2773 Res. 5217

*Morrison Isaac (m), lab, h w s Witchen av, 1 n of 28th
*Morrison Jerry (m), driver, h 718 W Union
*Morrison Lawrence (m), driver, r 33 E Union
*Morrison Lula (wid), dom, b 742 W Beaver
*Morrison Mamie, tchr, b 418 Park
*Morrison Mary, dom, h 1233 Jessie
Morrison Mary E, nurse, r 1938 Laura
*Morrison Mattie, cook 1818 Walnut
Morrison Norman B, clk Armour & Co, b 817 W Duval
*Morrison Oliver W (m), ins agt, h 1510 E Duval
Morrison Robert, ydman C C Bettes, Ortega
Morrison Samuel, mason, r 142 Davis
*Morrison Sophia (wid), cook, h 1612 Franklin la
*Morrison Wm (m), driver, b 33 E Union
Morrison Wm H, ins agt, r 131 E 8th
Morrow Carl E (Josie), clk H C Hare & Co, h 116 E 7th
Morrow Clara B (wid Cecil E), b 338 Hendricks av, S J
Morrow Ella B (wid Carlos), furn rms, h 1023 E Monroe
Morrow James (Elizabeth), dry goods 708 Florida av, h 921 E Duval
Morrow Josie Mrs, clk, h 116 E 7th
Morrow L Stafford, b 239 W Forsyth
Morrow Mary A, b 1023 E Monroe
Morrow Matthew E (Marcello), buyer Cohen Bros, h 2217 Redwing
Morrow Maude E Mrs, b 239 W Forsyth

JAMES & PAXON
FIRE and MARINE INSURANCE
General Insurance and Surety Bonds
Mutual Life Bldg. Phones: Bell 874, Auto M-2476

BAKER & HOLMES CO.
Wholesale Grocers and All Kinds Building Material
Phones Bell 75 and 664, Automatic M-2378 Viaduct Street

Morrow Monroe E, propertyman Duval Theatre, b 1023 E Monroe
Morrow Robert, asst traffic mgr Chase & Co, r 921 E 5th
Morse Minnie M, b 48 E 15th
*Morton Asa, meats 1434 (1420) Davis, h 1509 Lee
Morton Catherine, b 2370 St John's av
Morton Cornelius W (Addie), h 433 W 11th
Morton Fred S, clk Groover & Co, r Y M C A
Morton F John (Mary), contr, h 825 Albert
Morton Gardens (W D Morton), Broadway av n e cor Detroit
Morton Hope, student, b 433 W 11th
*Morton Jane, cook, r 1410 Madison
Morton John F (Laura), eng, h 504 Winter pl
Morton Joseph G (Lizzie), clk S A L, h 2026 Market
*Morton Josephine (wid), lndrs, b 521 W Union
Morton Kenneth, clk, b 433 W 11th
Morton Laura D (wid John), h 213 1st av N
Morton Mary L, b 825 Albert
Morton Olive C, clk McCrory's, b 825 Albert
Morton Stephen H (Annie), clk, h 1039 Margaret
MORTON WM D (Nora E; Morton Gardens), Grower of Fancy, Irrigated Vegetables, Broadway av n e cor Detroit, h same, Tel 2026
Morton Wm D jr (LaForest), com trav, h 1211 Walnut
*Mosby Hattie, smstrs, h 201 E State
*Mosby Sum (m), lab, h 1210 Spearing
Moscovitch, see also Marcovitz, Markovitz and Moskovitz

Forsyth Street Planing Mill, Inc. Mill and Office Foot of Georgia St. Both Phones 3967
HOUSE BILLS COMPLETE
Manufacturers and Dealers in Rough and Dressed Lumber of All Kinds

"YOUR CREDIT IS GOOD"
312 MAIN STREET
AT RHODES-FUTCH-COLLINS FURNITURE COMPANY'S STORE

W. C. WARRINGTON & CO.
TRUCK FARMS
GARDEN TRACTS
CITY PROPERTY
TELEPHONE 1241
702 BISBEE BUILDING

MOCOVITCH JOE (Eugenie), Corset Shop 610 Main, h same, Tel Bell 3767
Moscovitz Bros (David and Louis), dry goods 143 Broad and 351 Riverside av
Moscovitz David (Fannie; Moscovitz Bros), h 748 W Duval
Moscovitz Isidor B (Gussie), grocer 1724 Davis, h same
Moscovitz Joseph (Annie), shoes 1018 W Adams, h 212 Johnson
Moscovitz Leonard, clk Louis Bucholtz, b 6 Forest
Moscovitz Louis (Lillian; Moscovitz Bros), h 6 Forest
Moscovitz Morris (Mary), grocer 349 Riverside av, h 6 Forest
Moscovitz Samuel B (Dora), shoes 1331 Florida av, r 1412 Evergreen av
*Moseley Albert (m), lab, h 1119 W Ashley
Moseley Charles M (Bessie), clk Clyde S S Co, r 20 Jackson
*Moseley Cornelia (wid), lndrs, h 1027 W State
Moseley Elizabeth (wid J A), h 1503 W State
Moseley Emilie, b 1314 Ionia
Moseley Ida, opr Bell Tel Co, b 1314 Ionia
*Moseley John, lab, h w s Fisher 7 n of 18th
*Moseley Joseph, lab, b John Moseley
*Moseley Lewis, lab, h 1539 E Beaver
*Moseley Mary (wid), lndrs, h 239 Park
*Moseley Murray, lab, b John Moseley
Moseley Pauline, opr Bell Tel Co, b 1314 Ionia
Moseley Ramah B (Cora), atty 18 Herkimer bldg, h 1520 Phyllis
Moseley Utica (wid J M), b 1663 E Adams

W. L. Ellis Moving & Storage Co. Packing and Shipping
Estimates Gladly Furnished Large Loads---Quick Service---Experienced Help
Bell Phone 6470 12th and Fisher Sts. Aut. Phone M 2259

Moseley Wm S (Maud), blksmith, h 1663 E Adams
Mosely Benjamin (Bertha), lab, b H N Nesmith
*Mosely Edward, driver, h 22d and Franklin
Mosely Lawrence F, clk R M S, r Y M C A
*Mosely Martha (wid), h 1572 Evergreen av
*Mosely Simon (m), meats 1606 Florida av, b 1572 Evergreen av
*Mosely Walter L, clk, b 1572 Evergreen av
*Moses Charles F, barber, h 920 King's rd
*Moses David (m), lab, h 1352 Grant
*Moses David (m), lab, h 1648 Swift
Moses George, grocer 807 Dellwood, h same
*Moses (Malinda), porter, b 228 Price
Moses Isaac L (Ida W), tailor 1 Blum bldg, h 340 W Monroe
*Moses James (m), lab, h w s Pauline 1 n of Jones
*Moses John (m), driver, h 1707 Prince
*Moses Lizzie (wid), dom, h 1581 Davis
Moses Lorenzo D (Leona C), h Algonquin av, Ortega
*Moses Mary (wid), h 546 Cleveland
Moses Morris (Sarah), pedler, b 216 Johnson
Mosher Leslie B (Frances), mgr United Five and Ten Cent Stores h 1843 Hubbard
Moskovitz, see also Markovitz and Moscovitz
Moskovitz Berman (Fanny), grocer Fisher n w cor 12th, h same
Moskovitz Charles (Clara), grocer 1501 E Church, h same
Moskovitz George, grocer 535 E 3d, h same
Moskowitz Jacob (Getla; J Moskowitz & Son), h 600 Palm

Tom Damato, Merchant Tailor
Office Phone, Auto M-1908 Residence Phone, Auto M-1137
228 WEST FORSYTH STREET, UNDER ARAGON HOTEL

MAHONEY LUMBER CO.
LUMBER, LATH, SHINGLES, MOULDINGS
YARDS: ACORN, NEAR ENTERPRISE STREET
TAKE HOGAN STREET CAR PHONE, BELL 4986

Moskowitz Julius (Rose), grocer 1804 Main and 308 Broad, h same
Moskowitz J & Son (Jacob and Reuben), grocers 723 Forest
Moskowitz Reuben (J Moskowitz & Son), b 600 Palm
Moskowitz Sophia, clk, b 535 E 3d
*Mosley Abram, cook, r 1016 Cedar
Mosley Albert L, farmer, h Lackawanna av
Mosley Bradford P (Ellen), contr, h 413 W 20th
*Mosley Della, dom, h 1542 Madison
*Mosley Hal E, lab, b 1202 Jefferson
*Mosley Lewis (m), lab, h 1322 Louisiana
Mosley Lila, clk, b Charles Holcomb
*Mosley Maggie, cook 27 E Lomax
Mosley M Eliza (wid Wm M), h 2139 Lydia
*Mosley Nelson (m), carp, h 801 Fairfield
*Moss Alice (wid), dressmkr, b 891 Lewis
Moss Charles H (Luella), h Lem Turner rd nr Moncrief Creek
Moss Delia, b 706 W Monroe
*Moss D Cato (m), plstr, h 817 Nadia
Moss D Harley (Minnie; D H Moss & Co), h 122 E 16th
Moss D H & Co (D H Moss, F A Reneke, W M Archibald), ins 426 St James bldg
*Moss Frank, lab, b 753 Jessie
Moss Jesse B (Nellie A), mach, h 1914 Market
*Moss Joseph, porter, b 728 W 8th
Moss Max (Marie), real estate 330 W Duval, h 332 same

Jones Lumber Co.
Eighth St. and Railroad Ave. Phone 5211

Moss Presley P, real est, h 706 W Monroe
*Moss Roland C (m), lab, h 1338 Grant
*Moss Stokes, carp, h 1501 Lee
Moss Thomas E, clk F W King, b 1914 Market
Moss Wm S (Emma), mach, b 754 W Adams
*Moss Zachariah (m), waiter, b 1006 W Duval
Mote Laura Mrs, r 33 W Adams
Motes Daniel H (Ona), clk D D Fitzgerald, r 834 W Monroe
*Motes Ella (wid), smstrs, b 309 W Union
*Motes Idella, dom, b 429 W State
*Mothershed Wm (m), lab, h 909 W Beaver
Mott Chester I (Lena A), clk G E Nugent, h 144 Forest
Mott Hattie L, dressmkr, b 638 Copeland
Mott H Edmunde, bkpr T J Mott jr, b 1111 May
*Mott James, lab, b 927 Van Buren
*Mott Julia (wid), lndrs, h 1231 Odessa
MOTT JR BULLETIN SYSTEM (Thomas J Mott Jr), 31 W Forsyth, Tels Bell 76, Auto M 1276
Mott L Chalmers, collr T J Mott jr, b 1111 May
Mott Minnie Mrs, h 512 W Ashley
*Mott Rosa (wid), lndrs, h 1245 W Union
Mott Sarah (wid Richard), b W M Mott
MOTT THOMAS J JR (Mott Jr Bulletin System), Signs 31 W Forsyth, Tel Bell 76, h 1111 May
Mott T St Clair, asst mgr T J Mott jr, b 1111 May
Mott Wm C (Elizabeth), oil, h 144 Forest

Duval Planing Mill Co.
C. G. BUCCI, President
7th St. and Railroad Ave. Phone 1749
Door and Window Frames and Turning

Enterprise Lumber & Box Co.
1548 Enterprise St. Telephone 601 J. P. Wilson, Mgr.
Lumber, Shingles, Lath, Boxes, Crates and Hampers
ESTIMATES FURNISHED

PHONE 1215 **Jacksonville Furniture Co.**
835 W. Adams Street

Mott Wm M (Cassie), car repr, h n s Spencer 1 e of MacDuff av
Motter Blanche (wid Clyde), steno Montgomery Amusement Co, b 610 Hogan
Mouat Jean A, b 129 W Ashley
Mouat John (Anna), foreman city bridge dept, h 129 W Ashley
Mouat Robert B, b 129 W Ashley
*Moulden Sophie (wid), nurse, h 324 North
Moulin Fortune (Madaline), h 608 MacDuff av
Moulin Leona, b 608 MacDuff av
Moulton Annie, b 818 W Monroe
Moulton Charles H (Florence), h Railroad av, Murray Hill
Moulton Charles H jr, clk City Board of Bond Trustees, b C H Moulton
Moulton Clyde K, student, b C H Moulton
Moulton Harry S, pres Moulton & Kyle Co, r 13 W Union
*Moulton Wm, lab, b 1819 Prince
MOULTON & KYLE CO, H S Moulton Pres, S A Kyle Sec and Treas, Funeral Directors and Embalmers 13-17 W Union, Tel Bell 186, Auto M 3223
*Moultrie Alice, smstrs, h 814 Nadia
*Moultrie Charlotte (wid), h 1214 W Beaver
*Moultrie Emily (wid), lndrs, h 1215 W State
*Moultrie Huldie (m), janitor, h 1167 Madison
*Moultrie James Rev, r 605 W Beaver
*Moultrie James (m), lab, h 1217 Clay

STOCKTON & BUTTS
Fire and General Insurance
108 W. BAY STREET TELEPHONE 310

*Moultrie Robert, barber, b 728 Missouri
*Moultrie Robert (m), blksmith, h 1533 Illinois
*Mount Calvary Baptist Church, Spruce s e cor Dora
Mt Carmel Baptist Church, 1735 Harrison
*Mt Hermon Cemetery, foot of Cemetery
*Mt Lilla Baptist Church, 614 W Victoria
*Mt Moriah A M E Church, 254 Oak
*Mt Moriah Baptist Church, w s Davis 3 n of Jones
*Mt Moriah Baptist Church, 1175 Madison
*Mt Moriah M E Church, Manderine rd, Phillips
*Mt Olive A M E Church, n e cor Franklin and Pippin
Mt Olive Cemetery, Main n of limits
*Mt Olive Missionary Baptist Ch, e s Florence 2 n of Reynolds
*Mt Olive Primitive Baptist Church, Cleveland s w cor Monroe
*Mt Paran Independent A M E Church, Van Buren cor Howard av
*Mt Pleasant Baptist Church, cor Tyler and Hickox
*Mt Sinai Baptist Church, Lee s e cor 4th av
*Mt Zion A M E Church, Beaver n e cor Newnan
*Mt Zion Baptist Church, w s Evergreen av 3 s of 21st
Mouser Wm H (Marie E), sls mgr Chase & Co, h 835 Oak
Mow Gee, cook, b 118 Julia
Mow Sing, laundry 912 W Adams, h same
Mowat Frank (Marguerite), ship clk J G Christopher Co, h 412 E 4th
Mowbray Richard (Lillie; Home Window Cleaning Co), h 1216 E 11th

FORD ROOFING CO.
326 WEST ADAMS STREET
Manufacturers of GALVANIZED IRON WORK CORNICE, METAL SKY LIGHTS, FINIALS
PHONE 6636

MAYFLOWER HOTEL
Mrs. M. A. Strickland, Propr.
FOR TRANSIENT OR PERMANENT GUESTS REASONABLE RATES CAFE a la CARTE
Main and Adams Tel. Bell 2140, Auto M 3645

Lewis L. Copeland
OPTOMETRIST and OPTICIAN
113 W. DUVAL ST. Ground Floor St. James Bldg.

Moxon Herbert G (Etta), asst steward New Era Club, h 425 W Duval
Moxon Lydia M (wid Stephen M), h 425 W Duval
Moyer Frances Mrs, b 834 W Monroe
Moyer John S B (Stella), b 340 W Duval
Moyers Kagey H (Lucille), com trav, h 1845 Laura
Moyers Samuel G (Bertie), com trav, h 142 W 8th
Moylan Belle A Mrs, steno Elgin Butter Co, h 310 Catherine
Moylan Belle D, student, b 310 Catherine
Moylan Edward B (Belle), inspr, h 310 Catherine
Moylan Wm M, student, b 310 Catherine
*Mozely Bessie (wid), lndrs, b 714 W Beaver
Mozo Edith, b R P Mozo
Mozo George W (Lulu), bkpr Fla Wood Products Co, h 233 E 17th
Mozo Rabon P (Minnie), foreman S A L, h Nolan av s w cor Verona
Mozzoni Carmon (Constance), shoemkr, h 916 E Adams
Muckenfuss Aaron D, agt Hockaday Fruit Co, b 1117 E Duval
Muckenfuss Janie F, steno, b 1117 E Duval
Muckenfuss Margaret D (wid Thompson C), h 1117 E Duval
MUCKLOW WALTER (Edith; Mucklow & Ford), British Vice-Consul, Vice-Consul Norway, Certified Public Accountant, Lloyd's Agent, Insurance Adjuster, Chairman State Board of Accountancy, 56 U S Trust & Sav Bank Bldg, Both Tels 2782, h 2133 Riverside av, Tel Bell 843

W. M. McCRORY CO. Casualty, Fire, Marine INSURANCE
28 JULIA ST. TEL. BELL 3852

MUCKLOW & FORD (Walter Mucklow, C P A, George H Ford C P A), Certified Public Accountants, 56 U S Trust & Sav Bank Bldg, Both Tels 2782
Mudge Henry H (Eliza J), farmer, r 427 Phelps
Mugden Fritz, checker W L Murphy Co, b 818 Laura
Muhlbacher Otto J (Bertha M; Jax Musical Instrument Hosp), h 1442 Laura
*Muldrow Nola, maid F M Downing
Mulholland John H (Kathleen; Mulholland & Sharpe), pres Keystone Clothing Co, 15 Laura
Mulholland Robert R (Susan; Gill & Mulholland), h 226 E 9th
Mulholland & Sharpe (J H Mulholland, G A Sharpe), investments 1114 Heard Bank bldg
Mulkey John, reporter Metropolis, h 6 Blanche
Mullaly Thomas D, coml agt Sou Ry, b 218 E 2d
Mullaney Dominick J (Laura), h 33 W Adams
Mullaney John, pedler, r 8 S Newnan
Mullen Andrew V (Violet), h 703 Rosselle
Mullen Lizzie A (wid Thomas), h 909 Laura
Mullen Nell, steno, b 1916 Main
Mullen Peter J (Genevieve), stationery 1932 Main, r 2103 same
Mullen Thomas J, inspr Burroughs Add Mach Co, 228 W Bay
Muller, see also Miller
Muller Gustav (Eva), pres The G Muller Co, h 2030 Main

Harris-Cantrell Hardware Co.
COMPLETE LINE OF BUILDERS' SUPPLIES
B. P. S. PAINTS KEEN KUTTER EDGED TOOLS
508 MAIN STREET TELS: BELL 5097; AUTO. M-1097

GMC TRUCKS
General Motor Truck Garage & Sales Co.
H. C. YEARGAIN, Propr. 14 1-2 S. Laura Tels. Bell 6620, Auto M. 1236
A LINE OF SERVICE TRUCKS
CONTRACT for HAULING

STINSON ELECTRIC CO. WHOLESALE AND RETAIL ELECTRIC SUPPLIES
37 W. FORSYTH STREET TELS. BELL 477 AUTO M. 3477

Furniture of the Better Grade See CHADWICK'S
ALSO RUGS AND LINOLEUMS. Agents Grand Rapids Furniture. 7-9 E. Bay St. Phone 330

MULLER G CO THE, Gustav Muller Pres, Fred Auerbach Vice-Pres, C J Pierce Sec and Treas, Wholesale Wines, Liquors and Beer, Agts Chattanooga Brewing Co and Schlitz Brewing Co, 1530 Enterprise, Tels Bell 149, Auto M 7571, Retail 127 Main
Muller Janie B (wid Gus), h 405 E Duval
Mullikin Fred L, slsmn Telfair, Stockton & Co, r Y M C A
*Mullin Fleming (m), lab, h 837 Spearing
*Mulling Mack (m), lab, h 710 Griffin av
MULLINS ROLAND A (Willie S), Representative R L Polk & Co, 414 Fla Fire & Casualty Bldg, b 1408 Main, Tel Bell 2498
Mullis Newton M (Susan C), clk Charles Blum Co, h 451 E 6th
Mulvey Sallie M (wid W J), furn rms 726 W Adams
Mumby Frank W (Lucy B), slsmn, h 126 Washington
Mumby Jacquelin D, clk J B Bours, b 126 Washington
*Mumford Henry (m), lab, h s s 25th 2 w of Kooker
*Mumford James F (m), plasterer, h 1721 Madison
*Mumford Lizzie (wid), lndrs, h 909 Cedar
Mumma Levi H (Elsie), clk Jackson-Hoyt Co, h 1824 Albert
Mundee Alfred H (Freda), bkpr Fla Country Club, h 126-B Schofield
Mundee Alice, b 111 W 5th
Mundee C Roy, sec J G Christopher Co, b 134 W 7th
Mundee Edward A, printer, b 111 W 5th
Mundee Ernest M (Genevieve), clk Bond Trustees, b 302 King
Mundee George E (Anita), clk City Recorder, h 134 W 7th

SEEDS E. A. MARTIN SEED CO.
BELL PHONE 4277 — 206 EAST BAY ST. — AUTO. M-2368
Garden, Field and Flower Seed, Poultry Supplies and Remedies, Hay, Grain and Feed
Incubators

Mundee Jennie, b 134 W 7th
Mundee Lottie, b 111 W 5th
Mundee Mary, b 134 W 7th
Mundee Nanna C (wid Charles), b 1818 Laura
Mundee Wilken C, clk Gulf Refining Co, b 126-B Schofield
Mundee Wm F, com agt M D & S R R, h 111 W 5th
Mundell Sarah A (wid John D), r 126 Catherine
Mundorff Jennie Mrs, h 1442 Florida av
*Mundy Alice (wid), lndrs, h 1641 8th av
*Mundy Andrew (m), fireman, h 1670 8th av
*Mundy Benjamin (m), lab, h 1614 8th av
*Mundy Joseph, lab, b 1614 8th av
*Mungen Henry (m), lab, h 1431 Pippin
*Mungen Mamie (wid), cook, h 919 Hickory
*Mungen Martin (m), porter, h 743 Jessie
*Mungen Samuel (m), lab, h 903 Florida av
*Munger Lola, lndrs, b 1047 Run
Municipal Docks, ft 14th and St John's river, office Talleyrand av
MUNICIPAL INSPECTOR'S OFFICE, J W Ingram Inspr, City Bldg
Municipal Power Plant, B R Colby chf eng, e s Talleyrand av, 2 n of Toomer av
*Munlin Morgan A (m), brklyr, h 2244 Davis
*Munn Alexander, waiter, b 1233 W Beaver
*Munn Arthur (m), porter, r 615 Jefferson
Munn James (Georgia), stevedore, b 2239 Redwing

Walker Distributing Co. Licensed Distributors
Members of the Certified Mailing Bureau
403 Main St. Store Room 34 E Union Members Exclusive Distributors Association
Phones Bell 839, Auto M1839 & M1854 Guaranteed by Molton's National Agency

Best at Lowest Prices in—
LUMBER, LATH, SHINGLES, MOULDINGS, ETC.
MAHONEY LUMBER CO.
Yards: Acorn, near Enterprise St. Take Hogan St. Car. Phone, Be. 4986

Munn Sallie (wid W C), h 884 W 11th
*Munn Simon (m), lab, h 1117 W Forsyth
*Munnerlyn Bussie, nurse 27 Lancaster ter
Munoz Francis C, clk eng, h 1747 Riverside av
Munoz James I (Emma), broker, h 1747 Riverside av
Munoz John C, broker, h 1747 Riverside av
Munro Harold M (Maud), mgr mech Wilson & Toomey, h 1917 Hill
Munroe, see also Monroe
Munroe Albert A, opt W N T Co, h 217 Market
Munroe Edward L (Grace L), dentist 1 14 Atl Nat Bank Bldg, h 1784 Laura
Munroe Harry K, asst mgr Ford Motor Co, r Forsyth Hotel
Munsell George O, clk P E Co, h 147 Magnolia av S J
Munsell Mildred, h 147 Magnolia av S J
Munsell Robert D (Rachel), line opr Times-Union, h 147 Magnolia av S J
Munshaw Clayton R, mach, h 1017 Liberty
Munson Charles P (Pauline D), boilerm mstr Clyde S S Co, h 1424 Walnut
Munson John B, pres St Johns River Terminal Co, res Mason Ct
Murchison John C (Lillian), coal supt A C L, h 1614 Oak
Murdaugh Lovick P (Bessie), supts and treas Parker-Murdaugh-Goldstein Co, h 486 E Duval
Murdoch Frank R (Ruby), painter, h 715 Julia
Murdock George H, foreman Mary St Quick Lunch
*Murdock Jessie (m), laborer, h 518 Jackson
Murdock Pearl, clerk Rosenbloom's Store, h 1714 Laura
Muriel Estelle L Mrs, tchr Central Grammar School, h 1417 Ionia
Muriel Gerard E (Estelle L), clerk H P Mathews, h 1417 Ionia
Muriel Sarah E, student, h 1417 Ionia
*Murkerson Alexander (m), porter, h 506 W Beaver
Murnan John W, clk Hotel Mason, h same
Murnan Taylor, clk Hotel Seminole, r Forsyth apts
Murney Percy C (Fannie D), baker opt S F & G Ry, h 1711 Laura
Murphey Ralph P (Irene), h 2101 Park
*Murphy Albert (wid), laborer, h 1427 W Duval
*Murphy Alonzo L (mil), barber, h 1805 Myrtle
Murphy Annesa J (Wm), cashr, h Talbotwood, s w cor 27th
Murphy Arthur (Flora), mach, h 1016 Pearl
Murphy Arthur L, clk Fisher & Fisher, r 120 Market
*Murphy Charles H (m), carp, h 1001 Worth
Murphy Charles F, spec agt Continental Casualty Co, r 111 W Church
*Murphy Cleveland (m), pullhd, h Pearl
Murphy Edward, bellhop Forester's Hotel
Murphy Eulah, h 1443 Boulevard
Murphy Eva, h 74 W 24
*Murphy Fannie, laundr, h 1026 Cornelia
MURPHY FRANK M (Ruth B), Foreman T Murphy Iron Works, h 771 Dellwood, Tel Bell 2243
*Murphy George (m), cook, h 18 E State
Murphy Georgia L Mrs, manicure Weber & Johnson, r Duval Hotel
Murphy Henry (Fred), clk, h 1844 Hubbard
*Murphy Henry, porter, h 227 1st av N
Murphy Ida F, h 710 Cedar
Murphy Ira, h 1440 Boulevard

JAX. CONCRETE CO.
SIDEWALKS, CONCRETE BLOCKS, Etc.
530 Riverside Ave.
F. C. HEDRICK, Mgr.
Bell Tel. 6728
Auto 11193

W. Mulford Marsh ARCHITECT
338 St. James Bldg. Phone, Auto M-3345

JAMES N. COONS
Plumbing, Heating, Roofing
22 OCEAN ST. PHONE, BELL 2279
LET COONS DO IT

Plate Glass——Windshields——Mirrors
French Mirror Plate Glass Co.
535-537 E. Bay St. Tels. Bell 1572, Auto M 1572

Murphy James G (Mary A), h 1742 Pearl
Murphy James H, car repr, b 306 Thomas
Murphy Jane A, mgr Foster & Reynolds Co, b 47 Lancaster ter
Murphy John, b B F Sawyer
*Murphy John, barber, r 918 Madison
Murphy John F (Margaret), warehouseman Gulf Refining Co, h Main, Panama
*Murphy John J (m), lab, r 1211 Clay
MURPHY JOHN P (Doll), Vice-Pres and Genl Mgr T Murphy Iron Works, h 26 E 2d, Tel Bell 3937
*Murphy Joseph, lab, h 1202 Jefferson
Murphy Joseph R (Pauline), millwright, h Hill, Panama
Murphy J Edgar (Daisy E), clk Clyde S S Co, h 219 Laura
*Murphy Lewis (m), lab, h 1721 Cemetery
Murphy L Edward (Minnie T), supt City Water dept, h 2240 Laura
Murphy Madeline, b J F Murphy
Murphy Margaret G, steno Ford Motor Co, b 258 W 5th
Murphy Maria (wid Miles J), r 225 E Duval
*Murphy Owen (m), lab, h 1910 Windle
*Murphy Patrick, driver Florida Paper Co
Murphy Patrick F (Mary A), baggageman Everett Hotel, h 506 Washington
Murphy Patrick H, slsmn Wilson D G Co, r 1849 Hubbard
Murphy Patrick J (Mamie), chef, h 421 Washington
Murphy Patrick J, publisher, r Hotel Columbia

SAMUEL C. TAYLOR
14 OCEAN ST.
PHONES: Bell 1773. Auto M 1773
THE RENTING AGENT
INSURANCE
REAL ESTATE and LOANS

Murphy Pauline F (wid Edward), h 355 E 5th
MURPHY TIMOTHY, Pres T Murphy Iron Works, b 54 W 2d
MURPHY T IRON WORKS, Timothy Murphy Pres, John P Murphy Vice-Pres and Genl Mgr, Wm E Joy Sec, 610-612 and 615-617 E Bay, Tel Bell 159
*Murphy Wm (m), driver, h 612 Dora
Murphy Wm L (Addie; W L Murphy Co), h 1443 Boulevard
Murphy W E, r Forsyth apts
Murphy W L Co (W L Murphy), planing mill A C L Ry n of Enterprise
*Murray Albert, lab, h S A L Section qtrs
*Murray Annie (wid), lndrs, b 803 W Union
*Murray Benjamin, lab, h 724 W Ashley
*Murray Benjamin (m), lab, h 1080 Clinton la
Murray Charles, carp, h 2215 Main
*Murray Christopher (m), lab, h 1429 Jefferson
*Murray Clyde, porter, b 1536 Enterprise
Murray Daisy, bkpr Underwood Typewriter Co, b 117 W Church
*Murray D Wm (m), mach, h w s Central av, 4 s of Lackawanna av
*Murray Elbert (m), driver, r 722 Market
Murray Elliott A (Lola B), carp, h 2813 Fisher
*Murray Essie (m), lab, h 1326 Julia
Murray E Hubert, clk Quaintance Bains Drug Co, b 1453 Ionia
*Murray E Taylor, lab, r 110 Stuart
Murray E W, painter, b 726 W Adams

E. G. GOLDER
Successor to COONS & GOLDER
PLUMBING HEATING FIRE ESCAPES RE-TINNING COPPERS
16 E. Adams
Both Phones

PHONE 388 327 LAURA STREET, OPPOSITE HEMMING PARK
SABUT TIRE & SUPPLY CO.
TIRES SUPPLIES VULCANIZING

Murray Grecian E (Alice J), clk Clyde S S Co, h 815 E Duval
Murray Harry E (Florence), storekpr Jax Terml Co, h 716 Grape
*Murray Herbert (m), plumber, h 749 Cleveland
Murray Hugh, blksmith, r 516 W Church
*Murray Isaac (m), driver, h 1331 Louisiana
Murray James, millhd, h Whitaker, Panama
*Murray James Rev (m), pastor St Stephens A M E Ch, h 1341 (1545) 3d av
*Murray James (m), upholsterer, h 1311 Julia
*Murray James H (m), clk R M S, h 1221 W Ashley
Murray Jennie, b 931 Lemon
*Murray John (m), cook, h 1206½ W Ashley
Murray John H (Jennie), fisherman, r 7 Lafayette
*Murray Joseph, porter, b 1120 W Ellis
Murray Joseph J (Martha L), propr West End Pharmacy, h 330 E 9th
*Murray Joshua, waiter, r 630 W Church
*Murray Julia, dom, h 1507 Illinois
Murray Matthew J, v-pres Charles Blum Co Inc, b 1339 Main
*Murray Moses S (m), barber, h 1702 Davis
*Murray Rebecca (wid), cook, h 347 E Union
*Murray Robert (m), lab, h 1216½ W Ashley
Murray Robert L (Laura), electn, h 1519 Evergreen av
*Murray Romeo (m), porter, b 1120 King's rd
*Murray Rosa, nurse 1862 St John's av
*Murray Rufus (m), lab, h 512 E Union
*Murray Samuel, lab, h 1520 Van Buren
*Murray Sarah (wid), cook, r 923 Florida av
*Murray Smart J (m; Blocker & Murray), fruits 1826 Davis
Murray Sophie R Mrs, furn rms, h 214 Madison
Murray Thomas, chauf, r 522 W Adams
*Murray Thomas, chauf, b 441 Bloxham
*Murray Thomas, lab, b Irene Tolliver
Murray Thomas A (Nellie L), finisher, h 94 Thomas
Murray Thomas H (Louise), actor, h 1840 Albert
Murray Timothy J, slsmn Sutherland & McConnell Co, r 1939 Hubbard
*Murray Victoria (wid), cook, h 1207 Cedar
*Murray Wm (m), lab, h s s Paulton, 2 e of Bridier
Murrell Sterling G, exp messr, r 214 E 3d
Murrhee Rosa L, cashr Cohen Bros, b 1124 E Beaver
Murrhee Wm G (Maggie), bkpr City Board of Bond Trustees, h 415 W Ashley
*Murth George (m), lab, h Atlantic av s w cor 20th
Murvin Paul (Lillian), ship clk Internatl Harvester Co, h 324 E Forsyth
Murwin George W, hlpr Jax Gas Co, b 418 Mary, S J
Murwin Theodore A (Hattie L), eng, h 418 Mary, S J
Murwin Vivian T, b 418 Mary, S J
*Muse Cornelia, tchr, h 1680 Madison
Muse I Wm (Cilphia), farmer, h e s Spencerian Drive, 1 n of Broadway av
*Muse Jesse (m), porter, h 1120 E
*Muse John P, b 1522 (1535) Stewart av
*Muse Lee (m), porter, h 1680 Madison
*Muse Wm (m), lab, b 1120 E
*Muse Wm jr (m), carp, h 1114 E

PORTAGE TIRES
Guaranteed 5,000 Miles Phones Bell 4373, Auto M 2817
ACCESSORIES
VULCANIZING
SERVICE CARS
68% GASOLINE
GEO. M. ADAMS
Portage Tire Co.
CHAS. M. SHINE
10 E. DUVAL STREET

C. H. HOUGHTON GEO. M. PRICE
Jacksonville Plumbing Supply Co.
PLUMBING, ROOFING, Steam and Gas Fitting
C. H. HOUGHTON, Licensed Plumber
15 Julia St. Phones Bell 569, Auto M 8118

DUVAL IRON WORKS
Oscar Rubin C. J. Eppert
Machinist, Blacksmith & Boiler Works
Bell Phone 4491 126 W. Bay
OXY-ACETYLENE WELDING AND CUTTING

A. J. CESERY
PLAIN AND ORNAMENTAL PLASTER AND CEMENT WORK. CERAMIC TILE, MARBLE, ETC. PLASTER CAPITALS ALL SIZES, ALL SHAPES ALWAYS IN STOCK
TELEPHONE BELL 1250
JACKSONVILLE, FLORIDA
OFFICE AND FACTORY, FOOT OF EAST BAY STREET

Muser Wm L (Margaret), sec-treas Mason Hotel & Investment Co, h 1121 E Monroe
Musick Alexander L (Margaret), carp, h 628 Myrtle av
Musick Edward (Dora), lab, h Lem Turner rd nr Moncrief Creek
Musick Harry F, car repr, b 628 Myrtle av
Musselwhite Matthew A (Beulah), mg Riverside Annex Grocery, h 2222 Herschell
Mussleh Effie, opr Bell Tel Co, b 302 S Myrtle av
Mussleh Henry (Rose), grocer 302 S Myrtle av, r 807 Dellwood
Mutchler Andrew, with Penn R R, b Aragon Hotel
Muth Edward A, mgr Union Souvenir Co, r St Alban's Hotel
MUTUAL BENEFIT LIFE INSURANCE CO OF NEWARK, N J, M G Darby State Agt, 805 Heard Bank Bldg, Tel Bell 1939
Mutual Life Building, 23 Main
MUTUAL LIFE INS CO OF NEW YORK, B E Hardacre Co Agts, 314-316 Duval Bldg
MUTUAL LIFE INS CO OF NEW YORK, Frank P Dearing Mgr, Private Phone Bell 5118, 304-305-306 St James Bldg, Tel Bell 903
*Mutual Undertaking Co, Clifford Jenkins propr, 1003 King's rd
Muzio Orrin, cigarmkr, r 20 W Monroe
*Myatt Katie F, steno, b 519 W 8th
Myddelton, see also Middleton
Myddelton John S (Leola), clk Sou Drug Co, h 18 W 11th
Mydett Orlanda, messr, b 1401 (1402) Myrtle av
Myers, see also Meyers
Myers Alvin S (Jennie), lumber inspr, h 151 Drysdale
Myers Annie B Mrs, h 11½ Ocean
Myers Carlton F, clk T H Simpson, r New St James Hotel
Myers Clara, milliner 308 Davis, b 9 W 10th
Myers Dorothy, v-pres McNerny Gro Co, 23-31 S Laura
Myers Edith H, bkpr Fidelity Mut L Ins Co, b 104 W 16th
Myers Edward R (Tessie; Myers & Christensen), h 400 E 16th
Myers Elizabeth (wid Henry), h 9 W 10th
Myers Ellsworth J (Jennie), novelties 218 Hogan, h same
Myers Florida P (wid John W), h 102 W 16th
Myers Forest (wid C R), r 1, 521 Main
Myers George, baker Am Bakeries Co
*Myers Gladys, lndrs, b 554 E Union
*Myers Henrietta (wid), cook, h 319 Jackson
Myers Howell O, slsmn Cohen Bros, h Lem Turner rd
*Myers James (m), elev opr, r 1038 Jefferson
*Myers James, porter, r 813 Caroline
Myers Joel J (Stella), ship carp, h 1822 E Union
Myers John (Annie), eng Jax Brewing Co, h 16th nr Myrtle
*Myers Lewis H (m), brklyr, h 724 Jessie
*Myers Lillie (wid), lndrs, h 213 North
Myers Louis A (Mae), pharm Small's Pharmacy, h 1737 Walnut
*Myers Mamie (wid), lndrs, h 914 Broad
Myers Margaret, dressmkr, b 9 W 10th
*Myers Marian, porter, r 421 Park
Myers Nellie, office asst Dr H M Taylor, b 1755 Forbes
*Myers Rebecca (wid), cook, b 554 E Union
*Myers Robert, lab, r 1209 Clay
Myers Rosa, pressfdr Dennis Ptg Co, b 37 W State
Myers R D, printer Metropolis, r 9 W Church
*Myers Serena (wid), lndrs, h 1038 Jefferson

ALLIGATOR GOODS
Florida Trunk Mfg. Co.
115 WEST BAY ST.
Both Phones 1005

LUMBER Mahoney Lumber Co.
SERVICE, QUALITY. GET OUR PRICES
YARDS: ACORN, NEAR ENTERPRISE ST.
Take Hogan Street Car. Phone, Bell 4986

*Myers Sol (m), lab, h 323 Stonewall
*Myers Sol (m), switchman, h 231 May
*Myers Sonnie (m), lab, h n s 26th, 3 w of Stewart av
Myers Tessie D Mrs, 2d hand goods 324 Broad, r 400 E 16th
*Myers Thomas (m), waiter, h 213 North
*Myers Walter (m), lab, h 217 Peach
*Myers Wm (m), lab, h 1003 Brewton
Myers Zed D, pharmacist Riverside Pharmacy, r 420 King
Myers & Christensen (E R Myers, H E Christensen), garage 20 E Orange
Myerson, see also Meyerson
Myerson Cornelia, b 416 W Beaver
Myerson David P (Deborah), bailiff U S Court, h 416 W Beaver
Myerson David P jr, solr Sou Ice Co, b 416 W Beaver
Myerson Halley D (Sadie), driver, h 529 W Monroe
Myerson Max (Sadie), dep municipal inspr, h 1457 Post
Myerson Minhard H (Farris, Myerson & Liddell), b 416 W Beaver
Myerson Ralph (Ruth), b 1725 Dellwood
Mynihan John H (Johannah), eng F E C, h w s Hendricks, 1 s of Pine, S J
Myres Wm A Rev (Myrtle A), pastor Springfield M E Church, h 213 E 6th
*Myrick Jeremiah, barber, b 1506 W State

N

Nabin Abraham (Rose), grocer Pearl s e cor 21st, h same
Nachman Harry, clk Isadore Goldstein, b 1704 Lackawanna av
Nadreau Alphonse J (Louise), barber, b 276 Talleyrand av
Nadreau Louise C Mrs, manicure City Barber Shop, b 276 Talleyrand av
Nagel Adam (Cora), mgr Sanitary Baking Co, h 1702 Park
*Nagles James E, lab, b 1009 King's rd
*Nails Clifford (m), lab, h 927 Van Buren
*Nairn Alvin (m), tailor 337 W Forsyth, h 1141 Ionia
*Nairn David, sexton, r 602 W Orange
*Nairn George (m), tailor, h 516 W Orange
Nall Joseph F, b 1326 Market
Nall J Buford, clk Levy's, b 245 Phelps
Nall Nellie C Mrs, assorter, b 420 E Forsyth
Nalle Alverda, b 715 Oak
Nalle D S, reporter Bradstreet Co, res Plummers, Fla
Nalle Ion B (Mollie G), h 930 Park
Nalle Ion Beverly (Isabel C), mgr Bainbridge Richardson, h 1909 St John's av
Nalle Mabel E, b 715 Oak
Nalle Wm H (Ollie F), auditor, h 715 Oak
Nalle Wm H jr, slsmn C W Bartleson Co, b 715 Oak
Nangle Cassie (wid Edward), b 910 E 13th
Naomi Music Co, J D Fleming mgr, 124 W Adams
*Napier Henry (m), lab, h 15 Lee st la
*Napoleon George (m), trucker, h 1224 Darwin
*Napoleon Lavinia (wid), lndrs, h 1667 9th av
*Napoleon Montcalm (m), lab, h 716 Van Buren
*Napoleon Riley (m), driver, h 421-A Park
*Napoleon Samuel S (m), barber, h n s 31st 1 w of Davis
*Napoleon Vina (wid), lndrs, h 825 W Church
*Napoleon Wiley N, lab, h e s Pine 1 s of G S & F Ry

GIBBS GAS ENGINE CO., of Fla.
POWER MACHINERY
26 S. MAIN ST.
Tels., Bell 5011
Auto M. 1497

PURITY ICE CREAM & DAIRY CO.
Pure Milk and Cream
THE VELVET KIND ICE CREAM
Reg. U. S. Pat. Office
Both Phones

SIGNS MOTT, JR. BLTN. SYSTEM
OF ALL KINDS OUTDOOR ADVERTISERS 31 W. Forsyth St.

Napoli Joseph (Mary; Napoli & Saragusa), h 942 W Adams
Napoli & Saragusa (J Napoli, Nicholas Saragusa), grocers 942 W Adams
*Nasby Wm (m), lab, h n s 25th 1 w of Davis
Nash Foster, lumber inspr, r 1509 St John's av
*Nash Frank (m), driver, h 412 Park
Nash George S (Vera D), real estate, h 1523 Silver
*Nash James, lab, h 816 Van Buren
*Nash James (m), waiter, h 1718 Lee
Nash Junnie (Golden), millhd, h Whitaker, Panama
Nash J Wesley, ship clk Firestone T & R Co, b 421 Liberty
Nash Madeline (wid John P), h 421 Liberty
Nash Maurice B (Flora N), lumber 20 Blum bldg, h 1951 Park
*Nash Robert (m), lab, h 1032½ W State
Nash Thomas (Frances), b 703 Laura
Nash Travis W (Vanie), h n s 28th 1 w of Main
Nash Vera D Mrs, dep clk U S District Court, h 1523 Silver
Nash V A, slsmn, h 823 E Church
*Nash Wm, cook, b 726 Lee
NASHVILLE, CHATTANOOGA & ST LOUIS RAILWAY, J A Von Dohlen Florida Pass Agt, J A Abberger Commercial Agt, H L Smith Soliciting Freight Agt, 124 W Bay, Tel Bell 299
Nasrallah Andrew (Nasrallah Bros), b 237 E 6th
Nasrallah Azeez (Margaret H; Nasrallah Bros), h 237 E 6th
NASRALLAH BROS (Azeez, Andrew and Nassau), Creamery, Bakers and Confectioners 709-711 Main, Tels Bell 3116, Auto M 3116
Nasrallah Henry, grocer 1940 Main, h 51 E 8th
Nasrallah Moses (Mary), grocer 429 Broad, h 1552 Evergreen av
Nasrallah Nasrallah A, milk, b 237 E 6th
Nasrallah Nassau (Nasrallah Bros), b 237 E 6th
Nasrallah Samuel, clk H Nasrallah, r 51 E 8th
Natcher Joseph M (Blanche H), com trav, h 2025 Silver
*Nathan Abraham (m), lab, h 878 Washington
*Nathan Benjamin, porter, r 1432 E Union
Nathan Dora (wid Joseph), b 1604 Oak
Nathan Gussie, b 1604 Oak
Nathan Jennie (wid Samuel), b 1604 Oak
Nathan Louis J (Lillian; Interstate Produce Co), h 1835 Forbes
*Nathan Marie, lndrs, b 925 W Church
Nathan Paul J (Esther), ice, h 1841 Laura
*Nathan Pleasant W, carp, b 1033 W Church
*Nathan Solomon D, caulker, h 1432 E Union
*Natile Herbert (m), porter, h 703 W State
National Advertising Co (R J Wynne), 18½ S Laura
National Baking & Lunch Co, Archibald Bosman mgr, 23 Broad
National Biscuit Co, T E Hampton mgr, E 16th cor Ionia
NATIONAL BOAT & ENGINE CO OF FLORIDA, E L Embree Pres, L C Sturges Sec, R B Embree Treas, Marine and Stationary Gas Engines, Boat Basin and Machine Shop Foot of S Main, Tel Bell 4194
NATIONAL CASH REGISTER CO, G G Blake Sales Agt, 39 Mutual Life Bldg, Tel Bell 4321
NATIONAL LIFE INSURANCE CO OF HARTFORD CONN, James & Paxon Agts, 40 Mutual Life Bldg
NATIONAL FIRE INSURANCE CO OF HARTFORD, CONN, McMillan Realty Co Agts, 121 W Duval

B. E. Hardacre Company | General Insurance
Real Estate and Surety Bonds
PHONE 577
ROOMS 314-15-16 DUVAL BLDG.

POLK'S MEDICAL REGISTER AND DIRECTORY OF NORTH AMERICA
PUBLISHED BY
R. L. POLK & CO., DETROIT

JOHN A. HALL, Certified Public Accountant
216 HEARD BANK BLDG. BELL PHONE 3836
Audits, Accounting Systems, Examinations

National Life Insurance Co of U S A, J S Alexander supt, 453 St James bldg
NATIONAL LUNCH, C A Fisch Propr, 129 W Bay, Tels Bell 4295, Auto M 3895
*National Mercantile Realty & Improvement Co, F W Lancaster pres, G A Sheehy sec, D S Bryant treas, 211, 410 Broad
NATIONAL MOTOR CARS, C E Garner Distributor for State of Florida, 316 Main
*National Organization Co, J E Ford pres, D M Baxter sec and treas, 510 W Adams
National Pressing Co, F M Payne mgr, 345 S 3d
NATIONAL SURETY CO, Strickland & Shields General Agents, 309 Bisbee Bldg
National Underwriting Co, J W Busard mgr land dept, 1017 Heard Bank bldg
NATIONALE OF PARIS (Fire), Brown Realty Co Agts, 403 St James Bldg
*Natlaw James (m), charcoal dlr, h 1029 Davis
*Natteel Wm, grocer 901 W Forsyth, h same
Nattiel Richard D, stevedore, b 1212 Pippin
*Nattiell Mary (wid), h 814½ W Union
Nau Marie J, b 1307 Main
Naughton Frank, stone ctr Clark Monument Co, b 417 E 1st
Naughton James D (Annie V), mgr Clark Monument Co, h 417 E 1st

J. P. Campbell
Main Office, Factory and Warehouse, Union Terminal Building. Branch Office and Display Room 111 W. Duval.
GAS ENGINES POWER PUMPS
Largest Stock in the South

Naumberg Clarice M, steno Odom, Crawford & Butler, b 1321 Hubbard
Naumberg Helen M, b 1321 Hubbard
Naumberg Julius (Gertrude R), tailor, h 1321 Hubbard
Naumberg Ruth B, steno F B Gardner, b 1321 Hubbard
Naval Stores Warehouse Co, D M Flynn pres and treas, W J Kelly and H Weibert v-pres, J M Baker sec and mgr, Enterprise s e cor Estelle
Naylor Antoinette, r 126 Newnan
Neal Edward C (Annie), clk P O, h 701 Hogan
*Neal Elbert (m), h 1625 Evergreen av
*Neal Emma, h 71 Madison
*Neal Mamie (wid), h 9 McKinley
*Neal Matilda, lndrs, h 425 E Ashley
NEAL MINNIE E MISS, Platinum Photographs, Water Colors and China Painting, 27 E Bay, h same, Tel Bell 2274
*Neal Minnie M, nurse Brewster Hospital, r same
Neal Naval Stores Co of Jacksonville, L B Jones mgr, 8 Blum bldg
*Neal Robert, barber Thomas Johns
*Neal Rosa (wid), cook shop 1040 Florida av
*Neal Tobias, lab, r 839 W Ashley
*Neal Wm, fireman, h 533½ W State
*Neale Louis (m), lab, b 416 W State
*Nealey Hannah (wid), lndrs, b 513 W Union
Nebel Louise M (wid Franz T), steno Hutchinson Shoe Co, h 11, 332 W Adams

HUTCHINSON AUDIT CO.
352-354 St. James Bldg.
Phone, Auto M 1959
Auditors and Accountants

CUMMER LUMBER COMPANY
Manufacturers of Rough and Dressed YELLOW PINE LUMBER and TIMBER. ALSO VEGETABLE CRATES OF ALL DESCRIPTIONS

Automobile Ambulance Service
220 E. Monroe **MARCUS CONANT CO., Undertakers** Phones 11 and 2240

*Neblack Pleasant (m), carp, h 1712 D
Nece Ludicrous A, slsmn Ford Motor Co, 34 E 7th
*Nedecliff Pinkey (wid), cook, h 1138 Illinois
Neece S Ernest, flagman, b 216 Riverside av
Neece John, cond S A L, b 216 Riverside av
Neel Florence E, steno F E Gilbert, b 210 W Beaver
Neeley Bessie Mrs, bkpr Cohen Bros, h 23 E Church
Neeley Charles W (Bessie F), cabtmkr 14 E Church, h 23 same
*Neeley Frank, lab, r 513 Charles
*Neely Philip (m), carp, h s s 19th 2 e of Moncrief rd
Neff Clifton, student, b 1627 Herschell
Neff Edward (Mabel), civ eng, r 1725 Market
Neff Harry C (Hattie), inspr, b 436 W Monroe
Neff Henrietta A Mrs, b 2730 Oak
Neff John B (Johnnie C), clk S A L, h 3004 Main
Neff Pope, opr, b 1627 Herschell
Neff Talula M (wid Harry), nurse, b 1627 Herschell
Neff Walter R Marjie), mach, h 249 E 5th
Neil Florence, b 210 W Beaver
Neil John W (Cora), sec and treas Smith & Neil Co, h Lem Turner rd
*Neil Nancy (wid), b 560 W 8th
*Neil Robert (m), lab, h 1508 Swan
Neilson Nancy S Mrs (The Avocado), r 320 W Church
Neisler Wm D (Florrie), ins agt 305 Duval bldg, h 1542 Clark
Nelicliff Matthew, waiter, h 1622 Evergreen av

THE LETTER SHOP
The Multigraph Office of Florida
12 U. S. TRUST & SAV. BANK BLDG. Both Phones 1626

*Nellam Noah (m), lab, h 812 Newnan
Nelms Annie I, b R Z Nelms
Nelms Charles Z (Edna), mach, h 1976 Fisher
Nelms Crawford A (Minnie), boxmkr, h Buffalo av, Panama
Nelms Freda, steno, r 15 E Duval
Nelms George S, mach, b R Z Nelms
*Nelms Oscar (m), lab, h Brown's la, S J
Nelms Robert E, student, b 1631 Market
NELMS ROBERT P (Almyra S; Nelms-Wiesenfeld Co), Bicycles, Motorcycles, Repairs and Sundries, 44 W Adams, Tel Bell 879, Auto M 3879, h 1631 Market, Tel Bell 1519
Nelms Robert Z (Alberta), marine eng, h Buffalo av, Panama
NELMS-WIESENFELD CO (R P Nelms, Wm Wiesenfeld), Wholesale and Retail Bicycles, Repairs and Sundries, Motorcycles, 506-508 W Forsyth, Tel Bell 3240, Auto Phone Connection
Nelsen Annie, b Thorwald Nelsen
Nelsen Johanne, student, b Thorwald Nelsen
Nelsen Thomas, slsmn National Biscuit Co, b Thorwald Nelsen
Nelsen Thorwald, boat capt, h s s 16th 2 e of Franklin
Nelson Ada M, b B F Nelson
Nelson Agnes, packer, b 516 E 8th
*Nelson Aldrich, porter, b 705 Madison
*Nelson Amy (wid), maid, h 388 E Beaver
Nelson Andrew (Matilda), h 516 E 8th
Nelson Anna M, clk Kress, b 1831½ Swift

ELLIS, CURTIS & KOOKER
Civil Engineers and Surveyors
Drainage and Highway Sewerage
and Railroad Blue Prints
Phone 948
Rooms 211 to 215 Florida Fire & Casualty Bldg.

Plaxco Printery
28 EAST BAY STREET

MAHONEY LUMBER CO.
WE WILL SAVE YOU MONEY
Yards: Acorn, near Enterprise St. Take Hogan St. Car Phone, Bell 4986

*Nelson Anthony, lab, b 616 Johnson
*Nelson Archie, barber, b 1115 Florida av
*Nelson Arthur (m), lab, h e s Pauline 7 n of 12th
Nelson August (Hulda), tailor, h 1831½ Swift
Nelson Benjamin F (Clara), millhd, h Whitaker, Panama
*Nelson Charles, butler, h 714 Newnan
Nelson Charles, deliverymn, r 25 E Church
Nelson Charles H (Ethel R; Koon & Nelson), h 727 E Church
Nelson Charles W (Minnie H), musician, h 1741 Liberty
*Nelson Christopher R (m), porter, h 1510 (1518) Stewart av
*Nelson Cora, dom 2038 Herschell
Nelson Della (wid J Henry), h 623 Laura
*Nelson Edith C, tchr Oakland Gram Sch, b 1510 (1518) Stewart av
*Nelson Edward, cooper, b 1538 Enterprise
*Nelson Edward (m), driver, h 510 Jefferson
*Nelson Edward, watchman, b 1024 Spearing
*Nelson Elizabeth (wid), dom, b 820 W State
*Nelson Eugene, porter, h 711 W Forsyth
*Nelson Evans (m), lab, h 1300 W Union
*Nelson Floyd (m), lab, b 934 Madison
Nelson Frederick, appr, b 409 Catherine
Nelson George, b 623 Laura
*Nelson George, fireman, b 616 Elm
*Nelson George (m), saw filer, h 911 Odessa
Nelson George B, oiler, b B F Nelson
*Nelson Georgia, dom, h 801-A Caroline

INDEPENDENT LAUNDRY CO., Inc.
We are Independent of the Laundry Trust.
1060-1062 Washington St.
PHONES Bell 7200 Auto. M 2932

Nelson Gjalmer, carp, h n s Elm 1 w of MacDuff av
Nelson Highert (Gertrude), watchmkr R J Riles Co, res Floral Bluff
*Nelson Isaiah, lab, h 1452 Franklin
Nelson James, clk A S Baker Co, b 230 Dora
*Nelson James (m), lab, h 1535 Cemetery
Nelson James J (Clyde), com trav, h 350 W 7th
Nelson John (Georgia), carp Merrill-Stevens, h s s Paulton 9 e of Kooker
*Nelson John, lab, b 525 (528) Eagle
*Nelson John (m), lab, h 1424 4th av
Nelson John D, basketmkr, b B F Nelson
Nelson John H (Alice), car repr, h Dignan av n e cor Summer
Nelson John N (Effie), marine capt, h 403 E Church
*Nelson Joseph (m), switchman, h 758 W Union
Nelson Joseph S, elev opr, b B F Nelson
*Nelson Josephine (wid), h 110 Dean
Nelson Julian H (Louise G), sec, h 1533 Silver
*Nelson Juliet (wid), h 525 (528) Eagle
*Nelson Julius, driver, r 646 W Adams
Nelson Kelly W, waiter, r 527 W Church
Nelson Lillian, packer, b 516 E 8th
*Nelson Lonnie (m), clk, h 730 Lee
Nelson Louis (Kate), bag mstr, b 1809 Lackawanna av
Nelson Ludwig (Annie), tug capt, h 409 Catherine
*Nelson Lula, lndrs, h 616 Elm

LIVINGSTON, YONGE CO.
ELECTRIC LIGHTING FIXTURES AND LAMPS
18-20 EAST ADAMS ST. PHONES: Bell 2988, Auto M-2988

Jones Lumber Co.
"Quality and Service"

Does Your Roof Leak? We Make a Specialty of Leaky Roofs
Gray Roof Paint Co. 318 Heard Bldg. Both Phones

*Nelson Mack (m), lab, h 824 Odessa
*Nelson Mamie, lndrs, h 1517 (1533) Madison
*Nelson Mamie, h 356 E Union
Nelson Mamie, nurse DeSoto Sanitorium
*Nelson Martha (wid), cook, h e s Center 2 s of King av
*Nelson Martha, dom 1 Moore's al
*Nelson Martha (wid), h 1042 W Church
Nelson Mary G, b 409 Catherine
*Nelson Morris J (m), clk, h 807 W Union
*Nelson Moses, fireman, b 1024 W Church
*Nelson Oscar, driver, b 616 Elm
*Nelson Paul (m), fireman, h w s Greeley av 2 n of 10th
Nelson Robert, boilermkr, b 516 E 8th
*Nelson Roland, driver, b Sallie Nelson
Nelson R Clifton (Ruth), baggagemstr A C L, b 714 May
*Nelson Sallie, smstrs, h s s 18th 2 e of Davis
*Nelson Samuel (m), porter, h 1036 Broad
*Nelson Samuel (m), painter, h 1013 Cedar
*Nelson Thomas, lab, b 753 W Beaver
*Nelson Thomas (m), lab, h 917 Lewis
Nelson Walter, boilermkr, b 516 E 8th
*Nelson Wm (m), carp, h 1115 Florida av
*Nelson Wm, cook, b 1041 W Ashley
*Nelson Wm (m), fisherman, h 735 W Forsyth
*Nelson Wm, lab 1 Moore's al

GEO. E. BROWN. Pres. B. K. HALL, Sec.
BROWN REALTY CO.
"The Home Builders"
403 St. James Bldg. Both Phones 1925
REAL ESTATE
FIRE INSURANCE
INVESTMENTS

Nelson Wm A, clk Hotel Jackson, b 1831½ Swift
Nelson Wm D (Jessie M), h 1745 Park
*Nero Edward (m), waiter, h 614 W Beaver
Nesbit Charles R, b Confederate Home
*Nesbit Cupid (m), carp, h 911 Bridier
*Nesbit Martha, cook, r 1712 Lee
Nesbitt Bessie E Mrs, steno Board of Public Instr, h 1223 E 14th
Nesbitt Charles H, candymkr, b 347 E 9th
*Nesbitt Estelle (wid), lndrs, h 7 McCoy
*Nesbitt James T (m), porter, h 2025 Johnson
*Nesbitt Mack, porter, b 2025 Johnson
Nesbitt Mariah (wid W T), h 347 E 9th
Nesbitt Robert A (Bessie), mgr Reserve Loan Life Ins Co of Indianapolis, Ind, h 1223 E 14th
*Nesbitt Sophia M (wid), lndrs, h 746 W State
*Nesby George (m), lab, h S A L Section qtrs
Nesmith Howard N (May), fireman, h Fairfax n e cor A C L Ry
Nettles Abraham (Julia), lab, h n s 26th 2 w of Flynn av
Nettles Donald E, meat ctr Palace Market, h 923 Laura
Nettles Edward S, meat ctr, h 923 Laura
Nettles Jennie Mrs, clk Cohen Bros, b 727 Cedar
Nettles Martha (wid John), b Abraham Nettles
*Nettles Winnie (wid), lndrs, h 443 Clay st la
Neu Rudolph (Catherine), chemist Armour Fert Co, h 1803 Hill
*Neuby John (m), lab, h 923 Broad

CHAS. W. KINNE
Loans Negotiated
RENTS COLLECTED
PHONE 506
FIRE INSURANCE
REAL ESTATE
1010-12 Atlantic Nat'l Bank Bldg

E. G. GOLDER
Successor to COONS & GOLDER
PLUMBING HEATING FIRE ESCAPES RE-TINNING COPPERS
16 E. Adams
Both Phones

WHO DOES YOUR LAUNDRY

And the next question—

Is it done properly?

We have a distinctive way of Laundering—we study your interests ahead of our own. It's not philanthropy, either. It's simply sound business policy to please you with meritorious service. We figure that a satisfied customer is our best asset.

NOW IT'S UP TO YOU

If you want your linen to enjoy long life, to be spotlessly clean, to have exactly the right finish—send it to us.

We'll use no acids or chemicals on it—just soap, pure soft water and plenty of "know how" and send you back a bundle that will be a pleasant surprise.

NEW YORK LAUNDRY

Liberty and Forsyth Sts. **Phones** Bell 4755-4756 Auto M 1616

New York Laundry

Florida's Famous Soft Water Laundry

Modern Fireproof Sanitary

Our Autos and Wagons cover each section of the city twice daily

PHONES, Bell 4755-4756 Auto M 1616

LIBERTY AND FORSYTH STREETS
JACKSONVILLE, FLORIDA

R. L. SLAUTER **PLUMBING**
FURNACE & ROOF REPAIRING
131 EAST FORSYTH STREET Phones 2773 Res. 5217

*Neuby Wm, lab, b 923 Broad
Neuhardt Berma Mrs, hairdresser, b 128 E Monroe
Neunart Rose Mrs, h 1817 Main
Neustadtl Frederick L (Louise), agt Sou Mut Aid Assn, h n s Forbes 2 e of Perry av
*Nevels James, porter, r 608 W Beaver
Neville Charles & Co, W S Heyward mgr, accts 519 Heard Bank bldg
Nevitsky Mink, film opr Republic, b 1449 Laura
New Cash Market (Mrs P M Pryor), meats 32 E Bay
New Central Hotel, L O Tompkins propr, 113 Broad
NEW ENGLAND EQUITABLE INSURANCE CO OF BOSTON Elmore & Elmore Agts, 402 Bisbee Bldg, Tels Bell 6585, Auto M 1585
New England Quick Lunch (N and M Coumas), 531 E Bay
NEW ERA CLUB, 124 W Forsyth, Tel Bell 1448
NEW HAMPSHIRE FIRE INSURANCE CO OF MANCHESTER F D Bisbee Agt, 210 Bisbee Bldg, Tels Bell 7133, Auto M 1103
New Hotel Windle, see Hotel Windle
New John T (Emma), blksmith S A L, h 153 E 1st
New M Newan (Bessie), b 21 W Monroe
New Process Vulcanizing Co (H E Loll), 112 E Forsyth
NEW RIVERSIDE CO, C Downing Pres, Albert Fendiq Vice Pres, L R Fendig Sec-Treas, 207 W Forsyth, Tel Bell 3326
New Riverside School, Florence L Hughes prin, 2305 Herschell

JAMES & PAXON
FIRE and MARINE INSURANCE
General Insurance and Surety Bonds
Mutual Life Bldg. Phones: Bell 874, Auto M-2476

BAKER & HOLMES CO.
Wholesale Grocers and All Kinds Building Material
Phones Bell 75 and 664, Automatic M-2378 Viaduct Street

NEW SOUTH VULCANIZING WORKS, T C Morris Mgr, Vulcanizing, Automobile Accessories and Supplies, Agents for Lee, Michelin and Dayton Airless Tires, 320 W Adams, Tels Bell 3761, Auto M 2029
New Southern Hotel, F P Williams mgr, 1448 W Adams
NEW SPRINGFIELD CO, Telfair Stockton Pres, L G Moore Sec, Real Estate 108 W Bay, Tels Bell 310, Auto M 3450
New Springfield M E Church, Rev Wm Landiss pastor, Main s w cor 21st
NEW TRAVELERS HOTEL, George Brown Propr, European and American Plan, 407 W Bay, Tels Bell 1379, Auto M 1379
New W F, rd foremn of engines S A L, b 1855 Post
New York Central Lines, R W Reynolds coml agt, P H Enniss sol frt agt, 617 Heard Bank bldg
New York Hotel, W E Lee mgr, 509 W Bay
NEW YORK LAUNDRY, T W Dunk Pres, J W Moring Vice-Pres, H T McMurray Sec and Treas, s e cor E Forsyth and Liberty, Branch 11 Ocean, Tels Bell 4755, Auto M 1616
NEW YORK LIFE INSURANCE CO, O M Wellslager Agency Director, I F Roney Cashier, 310-316 Atlantic Natl Bank Bldg, Tel Bell 1714
NEW YORK PLATE GLASS INSURANCE CO OF NEW YORK, Charles W Kinne Agt, 1012 Atlantic Natl Bank Bldg
*Newberry Robert B, lab, b 1593 W Church
New York Produce Co (A Hirsch), 22 S Ocean
New York Shoe Co (Julius Trace), 206 Broad

Forsyth Street Planing Mill, Inc. Mill and Office Foot of Georgia St. Both Phones 3967
HOUSE BILLS COMPLETE
Manufacturers and Dealers in Rough and Dressed Lumber of All Kinds

Rhodes-Futch-Collins Furniture Co.
THE BIG MAIN STREET STORE
312 MAIN STREET

W. C. WARRINGTON & CO.
702 BISBEE BUILDING
TELEPHONE 1241
TRUCK FARMS
GARDEN TRACTS
CITY PROPERTY

*Newburn Daniel, lab, h 730 Odessa
*Newburn Hattie, tchr Bylan Home Ind Train Sch, h 730 Odessa
Newcity Wm J (Bessie), branch mgr Whiddon's, h 138 Center, S J
Newell Edward R, b Confederate Home
*Newell Kirk (m), lab, h 812 Lafayette
Newenkamp Olive C Mrs, steno, r 126 Newnan
*Newkirk Annie (wid), lndrs, h 1147 W Church
Newkirk Arthur D, civ eng, b 415 E 3d
*Newkirk George (m), lab, h 1618 (1729) Cemetery
Newlon R Lee (Marie), chf clk Armour Fert Co, h 1928 Swift
Newman Albert J (Edith M; A J Newman's Wall Paper Store), h Moncrief Springs
Newman's A J Wall Paper Store (A J Newman), 23 Ocean
*Newman Blanche (wid), h 1322 W Monroe
Newman Catherine, steno Bradstreet Co, b 1028 W Monroe
Newman Clarence L, clk Porter Clo Co, b 1509 Lackawanna av
Newman Clinton (Annie), pntr, h 1819 Miller av
Newman Clyde H, clk, b 1354 Hubbard
Newman Edgar L (Laura), carp, h 1509 Lackawanna av
Newman Edith M Mrs, mlnr 23 Ocean, h Moncrief Springs
Newman Florine H, clk, b 11 W 6th
Newman Fred A, clk Atlantic Natl Bank, r 738 W Monroe
Newman George A (Lena), clk, h 11 W 6th
*Newman James H Rev (m), pastor Mt Zion Primitive Bap Ch, h 1227 W State

W. L. Ellis Moving & Storage Co. Packing and Shipping
Estimates Gladly Furnished Large Loads---Quick Service---Experienced Help
Bell Phone 6470 12th and Fisher Sts. Aut. Phone M 2259

Newman Lee E, carp, h 425 Forest
Newman Leonard B, atty 201 Bisbee bldg, h 1354 Hubbard
Newman Louis B, slsmn D J Prince Inc, h 421 Main
*Newman Louisa (wid), h Pine s w cor Reynolds
Newman Lucie L (wid L B), h 1354 Hubbard
Newman Ludwig (Olivia), clk Charles Blum Co, h 2109 Bridier
*Newman Luella, cook W M Stockton
*Newman Maggie (wid), smstrs, h 547 Charles
Newman Mark B, clk F D Bisbee, r Y M C A
Newman M Thayer, inspr Commodore's Point Terml Co, b 1354 Hubbard
Newman Paul (Fannie), pdlr, h 1032 W Monroe
Newman Peter, b 1415 Liberty
Newman Robert, pntr, b 1819 Miller av
Newman Rose, tchr La Villa Gram Sch, b 1032 W Monroe
Newman Ruby, slsldy Cohen Bros, b 1819 Miller av
Newman Wm F (Minnie), com trav, h 442 E 1st
Newport Hotel, J E Cone propr, 139 Broad
Newsom Edward C (Laura M; Newsom-Kennedy Furn Co), h 1453 Ionia
Newsom Georgia, phone opr, b 35 W Duval
NEWSOM JOHN A (Nellie), Asst Cashr The Florida National Bank, h 1521 Post
Newsom Joseph C (Lida), slsmn Newsom-Kennedy Furn Co, h 1210 E 18th

Tom Damato, Merchant Tailor
Office Phone, Auto M-1908 Residence Phone, Auto M-1137
228 WEST FORSYTH STREET, UNDER ARAGON HOTEL

MAHONEY LUMBER CO.
LUMBER, LATH, SHINGLES, MOULDINGS
YARDS: ACORN, NEAR ENTERPRISE STREET
TAKE HOGAN STREET CAR PHONE, BELL 4986

NEWSOM-KENNEDY FURNITURE CO (E C Newsom, G W Kennedy), Furniture, Stoves and Household Goods, Cash or Credit, 429-431 W Adams, Tels Bell 4428, Auto M 1270
Newsom Lucy, tchr Riverside Sch, h 314 E Monroe
Newsom Myra E, tchr Highway Sch, b 6 Maplewood
Newsom Nathaniel J (Paralee), slsmn, h 735 Dellwood
*Newsome Ann J, boarding 815 W Beaver
Newsome James N (Tivvie A), propr J N Newsome Furn Co, h 1921 Pearl
Newsome Joseph W (Josie M), sta eng, h Broadway av n w cor Superior
NEWSOME J N FURNITURE CO, J N Newsome Propr, Furniture and House Furnishings 609 W Bay, Tels Bell 4437, Auto M 1438
*Newsome Lawrence (m), lab, h 1240 (1274) King's rd
Newson Lou M, steno, b 35 W Duval
*Newson Mary (wid), b 1167 Madison
Newsum Harry H, musician, h 115 Market
Newton Arthur G (Alice V), mgr The Credit Clearing House, h 2015 Green av
Newton Charles R (Frances; C R Newton & Co), h 335 Park
Newton C R & Co (C R Newton), grocer 335 Park
Newton George A, h 2015 Green av
*Newton John (m), shoemkr 755 W Ashley, h 1703 W Grant
Newton Pearl, steno S A L, r Y W C A

Jones Lumber Co.
Eighth St. and Railroad Ave. Phone 5211

NIAGARA FIRE INSURANCE CO OF N Y, Aird & Wiggs Agts, 307 St James Bldg
*Niblack Archie, porter Kingan & Co, b 1060 W Union
Niblack George W, barber, b 605 Lackawanna av
*Niblack Oscar (m), firemn, h 11 McCoy
*Niblack Wm (m), lab, h 816 E 3d
*Nicely Reynolds O (m), cigarmkr, h 419 E Ashley
Nicholas Henry M (Edith), ydmstr, h 2439 Marie
Nicholas Jacob (Maggie), slsmn Harry Safer, h 916 W Church
Nicholas Michael (Myrtle), shoemkr Max Safer, h 916 W Church
Nicholas Paul E (Stella), cashr Anheuser-Busch Brewing Assn, h 148 Hendricks av, S J
Nichols Alfred B (Grace), belt repr, h w s S A L Ry 1 s of E 23d
Nichols A Mack (Nettie), tel opr F E C, h 929 Oak
Nichols Charles A (Bessie), night chf opr W U Tel Co, h 332 E 9th
Nichols Charles A jr, b 332 E 9th
Nichols Costa, waiter, r 614 W Monroe
Nichols Emmett L (Effie), clk Jax Fruit & Gro Co, h ft Dora
NICHOLS FRANCIS O (Mary F), Pres Peninsular Title Co, 200 E Forsyth, Tel Bell 5345, h 335 W 4th, Tel Bell 1482
Nichols Harry, electn, b 332 E 9th
Nichols Ida M, public steno 305 W Forsyth, b 18 E Dora
*Nichols James, driver, b Edward Fields
Nichols John H (Altie), spl agt, h 215 1st av N
*Nichols Kate (wid), lndrs, h 1550 Hirschman's la

DUVAL PLANING MILL CO. INTERIOR and EXTERIOR TRIM
C. G. BUCCI, President 7th. St and Railroad Ave Telephone 1749

Enterprise Lumber & Box Co.
1548 Enterprise St. Telephone 601 J P. Wilson, Mgr.
Lumber, Shingles, Lath, Boxes, Crates and Hampers
ESTIMATES FURNISHED

PHONE 1215 **Jacksonville Furniture Co.**
835 W. Adams Street

MAYFLOWER HOTEL
Mrs. M. A. Strickland, Propr.
FOR TRANSIENT OR PERMANENT GUESTS REASONABLE RATES CAFE a la CARTE
Main and Adams Tel. Bell 2140, Auto M 3645

*Nichols LeRoy (m), firemn, h 2 Olive
*Nichols Rebecca (wid), lndrs, h 1217 Julia
Nichols Robert E (Minnie), carp S A L, h 616 Oak
Nichols Samuel F, grocer 1019 Madison, h same
Nichols Thomas W, student, b 342 E 2d
*Nichols Victoria (wid), lndrs, h Johnson s e cor Jones
Nichols Wm N (Emma C), wtchmn, h 18 E Dora
Nichols Zura A (wid A O), b 342 E 2d
Nicholson Bros (C A and H P), grocers and liquors 1024 Florida av
Nicholson Charles A (Anna; Nicholson Bros), grocer 732 Forest, h 635 Grape
Nicholson Charles S (Anna), clk, h 1430 (830) Rosselle
Nicholson Henry P (Helen; Nicholson Bros), grocer 101 Forest, h 117 same
Nicholson Huber H, bkpr J H Walsh, b 1531 Ionia
*Nicholson James, lab, r 1307 Davis
Nicholson John R (Martha), slsmn, h Herschell n e cor Albert av
Nicholson Kate, steno L C Smith & Bros, b 335 W 6th
Nicholson Kenneth D, b 1531 Ionia
Nicholson Louis L, com trav Cudahy Packing Co, res Greenville, Fla
*Nicholson Moses (m), firemn, h 1531 Hirschman's la
Nicholson Nanning K, liquors 601 Main
Nicholson Nicholas, clk H P Nicholson, r 117 Forest
Nicholson Patrick (Anna), clk C A Nicholson, h 830 Rosselle

TELFAIR STOCKTON & CO.
Five-Year Mortgages, Real Estate and Insurance
108 W. BAY STREET TELEPHONE 310

NICHOLSON ROBERT S (Louise), Furniture, Stoves and All Kinds of House Furnishings, 420-428 W Forsyth and 425 W Bay, Tels Bell 1066, Auto M 1187, h 1515 Oak, Tel Bell 6696
*Nicholson Sophie, ins agt, b 1134 Screven
Nicholson W West (Marjorie), mach city sewer dept, h 1420 Clark
Nicholson Wm J, collr Metropolis, b John R Nicholson
Nickas George, clk George Cotsonis, r 522 W Monroe
*Nickens Benjamin (m), lab, h s s 26th 3 w of Franklin
Nickerson Frank W (Nellie), clk P O, r 42 W Beaver
*Nickson James, caller, b 1327 W Monroe
*Nickson Maggie, cigarmkr, h 628 Ocean
Nickolau Catherine, lndrs, h 749 E Union
Nicoles Walter, clk Fla Boosters Club, r Duval Hotel
Nida Frank, trouble man Bell Tel Co, b 33 W Ashley
Nidor Armean S (Esther),, h 1659 Park
Niederhauser Charles P (Catherine A), architect 402 St James bldg, b 36 E 1st
Niederhauser Edward, helper E G Golder, r 36 E 1st
Nielsen Anna M, b 1257 Ionia
Nielsen Lillian, b 1257 Ionia
Nielsen Walter A (Sophia), mariner, h 1257 Ionia
Nielson Annie L (wid John), b 727 W Adams
Nikas Peter, clk James Boulas, r 301 W Adams
*Niles Carrie (wid), dressmkr, h 1502 Franklin

FORD ROOFING CO.
Sheet Metal Work General Roofing
326 WEST ADAMS STREET TELEPHONE 6636

Lewis L. Copeland
OPTOMETRIST and OPTICIAN
113 W. DUVAL ST. Ground Floor St. James Bldg.

Niles Edward (Cleopatra), dairy s s Lackawanna av 4 w of Edgewood av, h same
Niles James H, packer Natl Biscuit Co, b 2132 Miles av
*Niles Lula, cook, b 237 W State
*Niles Samuel, lab, b 1016 Corning
Nilson Charles, boat bldr E S Thibault, r Mrs Emma Larsen,
Nimmo John K (Helen), beltman, h Buffalo av, Panama
Nimmo John W, reprmn R P Nelms, b Model Hotel
Nipper Mary C (wid James M), b 425 W Duval
Nisi Elizabeth, steno Bedingfield & Co, b 122 W Union
NISSEN NIS H (Anna; Nissen & Anderson), h 352 E 4th
NISSEN & ANDERSON (N H Nissen), Cabinet Makers, Bank, Store and Office Fixtures, Office and Factory 850-858 Florida av, Tels Bell 368, Auto M 3680
Nissle Henry, engraver Times-Union, b 718 Cedar
Nitrate Agencies Co, E A Inglis mgr, 902 Heard Bank bldg
Niven Howard I (Margaret C), com trav, h 1620 Walnut
Niver Albert C (Martha), h 1234 E 14th
*Nix Alex, lab, b 755 Odessa
*Nix Charles, bellman, r Richmond Hotel
*Nix Theodore, lab, h 755 Odessa
*Nixon Charles (m), lab, h rr 915 W Forsyth
*Nixon Claiborne (m), stevedore, h 1611 8th av
*Nixon Dempsey, lab, r 433 W State
*Nixon Elizabeth (wid), lndrs, h 1115 W Beaver
*Nixon Mary (wid), cook, h 329 Park

W. M. McCRORY CO. General Insurance Surety Bonds
28 JULIA ST. TEL. BELL 3852

*Nixon Thomas (m), lab, h 1530 E Adams
*Nixon Wm, fireman, h 436 Spruce
*Nixon Wm (m), driver, h 213 E State
*Nixon Wm (m), lab, h 1239 W Beaver
*Nixson Sumpter (Nixson & Rivers), h 1661 8th av
*Nixson & Rivers (S Nixson, Wm A Rivers), grocers 1010 Franklin
Noble Alfred A, pntr, b 317 Van Buren
*Noble Armory (m), lab, r 814½ Ocean
NOBLE CARL (Aileen), Attorney-at-Law and U S Commissioner, 104 E Forsyth, Tel Auto M 2530, h Drew av, Murray Hill
Noble Charles H (Clara), dentist Jax Dental Parlors, h 509 W Bay
Noble Charles M, clk Firestone T & R Co, b 318 Phelps
Noble Edith, steno, b 311 E 6th
NOBLE FRED B (Eva W), Attorney-at-Law 513-514 Professional Bldg, Tel Bell 3625, h 311 E 6th, Tel Bell 3598-L
*Noble George (m), carp, h 103 Howell
*Noble Henry, driver, b 703 Spearing
Noble Jennie L, b J A Wainright
Noble John D (Ruth), dentist Jax Dental Parlors, h 132 E 8th
Noble L C, printer Times-Union, r Duval Hotel
Noble M Edith, steno F B Noble, b 311 E 6th
Noble Rose, tchr S'field Gram Sch, b 239 W Forsyth
*Noble Wm M (m), lab, h 703 Spearing
*Nobles Baptist Chapel, 1609 Cleveland

Harris-Cantrell Hardware Co.
COMPLETE LINE OF BUILDERS' SUPPLIES
B. P. S. PAINTS KEEN KUTTER EDGED TOOLS
508 MAIN STREET TELS: BELL 5097; AUTO. M-1097

"We make a Truck to fit your business"
"They have no superiors"
GMC TRUCKS
GARAGE and SALES CO.
Distributors of G. M. C. and V. I. M. TRUCKS
H. C. YEARGAIN, Proprietor
14 1-2 South Laura St.
Tels. Bell 6620, Auto M 1236

STINSON ELECTRIC CO. WHOLESALE AND RETAIL ELECTRIC SUPPLIES
37 W. FORSYTH STREET TELS. BELL 477 AUTO M. 3477

Furniture of the Better Grade See CHADWICK'S
ALSO RUGS AND LINOLEUMS. Agents Grand Rapids Furniture. 7-9 E. Bay St. Phone 330

*Nobles Burton L (m), carp, h 1712 3d av
*Nobles Henry (m), lab, h 1519 Louisiana
Nobles James, millhd, b Jackson House
*Nobles January (m), lab, h 612 W Orange
*Nobles Mack (m), drayman, h 1641 B
*Nobles Sidney, porter, b 1712 3d av
Noda Antonio, lab, r Iwanowski Pile Driver No 4
Noedel Wm T (Leonora), pntr, h 221 Victoria
Noel Abraham (Rosa), grocer 732 Lafayette, h same
Noel Nelson, barber, r 311 W Adams
Noffo John (Marian), lab, h 1522 E Monroe
Nolan Agnes, tchr, b 1859 Herschell
Nolan Alonzo C, cashr Claude Nolan, h 1818 Main
Nolan Annie, b 712 E Church
Nolan Celia, tchr Highway Sch, b St John's Park
Nolan Charles N, rodman city sewer dept, b 239 W 10th
NOLAN CLAUDE, Cadillac Automobile Distributor 1001-1009 Main, Tels Bell 34 and 3130, Auto M 2034, h 1825 Market
Nolan Elisha, lab, b Mrs Vinie Nolan
*Nolan Embry (m), lab, h 1046 W Ashley
Nolan Eugene M (Susie), phys 39 W Adams, h "Iolani," Lakeside Park
Nolan Frederick T, cook, b 792 E Church
Nolan Gilbert (Lucy), driver Dorsey-O'Neill, h 1637 Phyllis
Nolan Irene, steno, b Mrs Vinie Nolan

SEEDS E. A. MARTIN SEED CO.
BELL PHONE 4277 — 206 EAST BAY ST. — AUTO. M-2368
Garden, Field and Flower Seed, Poultry Supplies and Remedies, Hay; Grain and Feed
Incubators

*Nolan Lizzie (wid), dom, h 837 Pippin
Nolan Oscar H (Agnes L), dep clk Circuit Court, h 1859 Herschell
*Nolan Rebecca (wid), dom, h 1470 Harrison
Nolan Sallie, housekpr Hotel Albert
Nolan Sallie, tchr, b Mrs Vinie Nolan
Nolan Vinie (wid John), h St John's Park
Nolan Wm (Bessie), dairyman, h w s Day av 1 n of Henry
Nole Memet, grocer 723 E Bay,, r same
Nolte Francis X (Ophelia), furn repr 1517 E Monroe, h same
Nolte John O (Annie), r 126 Newnan
Nooney Ada M, b 426 W Ashley
Nooney Austin T, real est 11 Wilmarth bldg, b 426 W Ashley
Nooney Charles A (Ada; Thomas Nooney & Sons), h 426 W Ashley
Nooney Clara E, b 426 W Ashley
Nooney Frank T (Myra D), real est 411 Heard Bank bldg, h 306 W Ashley
Nooney Jean (J Nooney & Co), h 1636 Oak
Nooney J & Co (Jean Nooney), mdse brokers 504 Consolidated bldg
Nooney LeRoy E, clk Standard Oil Co, b 306 W Ashley
Nooney Myron H (Mary), h 1835 Oak
Nooney Thomas & Sons (C A Nooney), whol produce 414 W Bay
Noorman Henry (Della), carp, h 17 E 10th
Nordling Victor M (Elizabeth), h 718 Victoria
*Norfleet John M (m), brklyr, h 129 W State

Walker Distributing Co. Distributing, Sign Tacking, Window Dressing, Circular Mailing Multigraphing, Folding, Addressing Lithographing and Sniping
403 Main St. Store Room 34 E Union
Phones Bell 839, Auto M1839 & M1854

Best at Lowest Prices in—
LUMBER, LATH, SHINGLES, MOULDINGS, ETC.
MAHONEY LUMBER CO.
Yards: Acorn, near Enterprise St. Take Hogan St. Car Phone, Bell 4986

Norfolk & Western Ry, Willis Callaway Fla agt, 707 Heard Bank bldg
*Norman David H (m), plstr, h 691 W 9th
Norman Earl R, clk, b 1614 Laura
Norman Eugene D (Hortense), v-pres and mgr C E Guller Co, b 1545 Post
Norman Hodge W (Dura), dept mgr Bettes Pharmacy, h 319 E 5th
Norman Hortense S, steno Drew's, b 1545 Post
Norman Katherine B (wid R E), h 1614 Laura
Norman Kenneth B, clk J D McCallman, b 1542 Main
*Norman Lewis, lab, b Panama
*Norman Princie, lndrs, h 1032 W State
Norman Wm (Mary), paperhnger, h 1428 E 13th
Normand Thomas C (Emma), cook, h 223 Stuart
*Norris Arthur, lab, b 125 Hanover
Norris Claude B, clk H L Emrich, b 2 Olive
Norris Delmer M, clk Sou Drug Co, b 404 E 5th
*Norris Dora (wid), lndrs, h 125 Hanover
Norris Edward R (Sallie), slsmn, h 2 Olive
Norris E Marguerite, b 810 E Church
Norris Frances M (wid C S), h 1223 E Ashley
Norris Frank W, student, b 404 E 5th
*Norris Joseph, porter, b 1031 W Beaver
*Norris Lincoln (m), waiter, h 1407 Oakley
*Norris Martha, cook, h 1614 Van Buren
Norris Omar F, chauf, b 1223 E Ashley
Norris Rae, slsldy Cohen Bros, b 2 Olive
Norris Samuel B (Minnie), slsmn C M Lewis Co, h 504 E 5th
*Norris Sylvester, lab, h 1505 Clay
Norris S Roy, student, b 404 E 5th
*Norris Thomas, driver, b 125 Hanover
Norris Wm (Elizabeth H), tree expert, b 1730 Ionia
*Norris Wm, lab, b 846 Georgia
Norris Wm J (Cora), foreman Drew's, h 810 E Church
Norris Wm V jr (Jane B), com trav, h 1209 Market
Norsworthy Arthur G, driver Independent Lndry Co, h 806 Palmetto
North Claude D, embalmer Moulton & Kyle, r 13 W Union
North East Springfield School, e s Franklin bet 16th and 17th
North East Springfield School (Annex), n s 16th 2 w of Kooker
*North Frank, porter, b 228 W State
NORTH RIVER INSURANCE CO OF NEW YORK, James & Paxon Agts, 40 Mutual Life Bldg
North Rowan N (Minnie), foreman, h 1743 Myra
NORTHERN ASSURANCE CO LTD OF LONDON ENG, W M McCrory Co Agts, 28 Julia
NORTHERN INSURANCE CO OF NEW YORK, F D Bisbee Agt, 210 Bisbee Bldg, Tels Bell 7133, Auto M 1103
NORTHERN INSURANCE CO OF NEW YORK N Y, Elmore & Elmore Agts, 402 Bisbee Bldg, Tels Bell 6585, Auto M 1585
Northrup Wm R (Elizabeth), supt Fla Fire & Casualty bldg, h 121 W 9th
Norton Charles R (Pauline), cir mgr Times-Union, h 103 E 6th
*Norton Cornelia (wid), lndrs, h 1555 Franklin la
Norton Edwin M (Elizabeth; Norton's Pharmacy), h 718 E Ashley
Norton George C (Norton's Pharmacy), b 802 E Duval

JAX. CONCRETE CO.
SIDEWALKS, CONCRETE BLOCKS, Etc.
530 Riverside Ave.
F. C. HEDRICK, Mgr.
Bell Tel. 678
Auto R1353
JACKSONVILLE SANITARY CONCRETE CO. PHONE 678 S

W. Mulford Marsh ARCHITECT
338 St. James Bldg. Phone, Auto M-3345

JAMES N. COONS
Plumbing, Heating, Roofing
22 OCEAN ST. PHONE, BELL 2279
LET COONS DO IT

Norton Herschell V, r Y M C A
Norton John A (Vinnie), bkpr Brash & Co, h 1817 Forbes
Norton John H (Maude; J H Norton & Co), h 39 Phelps
*Norton John H (m), waiter, h 743 W Church
NORTON J H & CO (J H Norton, L Z Baya), Fire Insurance, 7 L'Engle Bldg, 9 Main, Tel Bell 41
Norton Kingsbury W, pres K W Norton & Co, r St James Hotel
Norton K W & Co, K W Norton pres, auto supplies 513 Main
Norton's Pharmacy (E M and G C Norton), 428 Florida av
*Norton Sessions, lab, h 23d cor Argyle
*Norton Wm, lab, r 554 E Union
Norvick Helen, smstrs, r 828 W Monroe
NORWEGIAN VICE-CONSULATE, Walter Mucklow Vice Consul, 56 U S Trust & Sav Bank Bldg
NORWICH UNION FIRE INSURANCE CO, James & Paxon Agts, 40 Mutual Life Bldg
Norwood Belle, organist, b 34 E 1st
Norwood Charlotte E (wid Eugene K), h 34 E 1st
*Norwood Henry (m), carp, h 1652 Albert
*Norwood John (m), cook, h 118 E Union
Norwood John K, student, b 34 E 1st
*Norwood Joseph S (m; Norwood & Brown), h 1541 Swift
Norwood Thomas S, pntr, b 726 W Adams
*Norwood & Brown (J S Norwood, J B Brown), stove reprs 1222 (1216) Florida av
*Noseley Edward D, tmstr, h w s Franklin 1 n of 22d

SAMUEL C. TAYLOR
14 OCEAN ST.
PHONES: Bell 1773, Auto M 1773
THE RENTING AGENT
INSURANCE
REAL ESTATE and LOANS

Nott Leslie E (Willie), flagmn, h 733 Dellwood
Notter Charles C (Nettie), slsmn, h Boulevard n w cor 33d
Notter Clifton C, asst sec Brentwood Realty Inv Co, res Brentwood
Novelty Light Co (J G Gotty), 50 U S Trust & Sav Bank bldg
Novitzky Esther, b 1524 Laura
Novitzky Helen, b 1524 Laura
Novitzky Henry R (Hannah), supt Dyal-Upchurch bldg, h 1524 Laura
Novitzky Irving, film opr, b 1524 Laura
Novitzky Leonard, clk Levy's, b 1524 Laura
Novitzky Walter, clk, b 1524 Laura
Noyes Albert C (Vernon), mach, r 1713 Hubbard
Noyes Charles A (Pauline), com trav, h 148 E 2d
Noyes Charles A jr (Verna), mach, h 1713 Hubbard
Nuber Edward (Jane), adjt Salvation Army, h 516 W Church
*Nubers Wm (m), lab, h 1612 Hill
Nugent George E (Nettie E), grocer 630 Riverside av, h 2025 Oak
Nugent Inez C, b 2025 Oak
*Nukes Wm (m), pdlr, h 717 Bloxham
Null Jennie Mrs, b 112 Liberty
Nunez Edith (wid George), r 435 E Church
Nungesser Charlie, steno Livingston, Yonge Co, b 923 E 11th
Nungesser Mattie (wid Charles), h 923 E 11th
Nunn Herschell F (Minnie M), slsmn, h w s Buffalo av 1 n of 51st, Panama

GLASS FRENCH MIRROR PLATE GLASS CO. MIRRORS
WHOLESALE and RETAIL
535-537 E. BAY ST. TELS BELL 1572, AUTO M 1572

E. G. GOLDER
Successor to COONS & GOLDER
PLUMBING HEATING FIRE ESCAPES RE-TINNING COPPERS
16 E. Adams
Both Phones

PHONE 338 327 LAURA STREET, OPPOSITE HEMMING PARK
SABUT TIRE & SUPPLY CO.
TIRES SUPPLIES VULCANIZING

Nunn Sarah E (wid James W), hardware 537 Riverside av, h 539 same
Nunn Thomas E (Mary A), cashr Eagle Laundry Co, h 21 E 7th
Nunnally Co The, F C Zamminier mgr, confrs 28 W Forsyth
Nunnally Wm W, clk Sou Exp Co, b 835 Charles
Nunnamaker Warren, appr, b 1543 Ionia
Nunnamaker Wm A (Minnie), cigarmkr, h 1543 Ionia
Nurcey Claude A K (Frances), mach, b Mrs Kate Maxwell, S J
Nurmi Victor (Agda), pntr, h w s Williams 1 n of Park
Nussbaum Susie (wid Benjamin), b 1825 Oak
Nussbaum Wm (Byrdie), pres and treas Realty Operating Co, sec-treas Jax Heights Imp Co and Island View Co, h 1546 Riverside av
Nyberg Joseph E (Catherine), mach T Murphy Iron Wks, h w s M 1 s of E 12th
Nystrom Mamie, opr Bell Tel Co, b Mitchell av, S J

O

O K GROCERY CO, A R Schuiling Propr, 504-506 Florida av, Tels Bell 623, Auto M 7905
Oak Calvin H (Margaret S; Oak & Peters), h 318 Washington
Oak Louisa F (wid Edward), b 318 Washington
OAK & PETERS (C H Oak, John H Peters), Shoes and Findings 100 Broad, Tels Bell 164, Auto M 1052
Oakland Apartments, Margaret s e cor Oak
*Oakland Grammar School, Franklin s e cor Union
Oakland Park, Union n w cor Ionia
Oakland Pharmacy (S H White), 1049 Florida av
OAKLEY GAITHER F, Salesman Gibbs Gas Engine Co, h 326 W Monroe
Oakley Henry (Lizzie), florist Mills, b 829 W Duval
Oakley Walter D (Ardilla), chf clk eng rdwy A C L, h 123 E 3d
*Oaks John (m), carp, h 216 Stonewall
*Oates George L (m), lab, h 215-A E State
*Oates Louis (m), lab, h 236 E State
OATES WM H, Attorney-at-Law 35 Barnett Bldg, Tel Bell 3113, r Y M C A
*Oats Fred (m), lab, b 620 Lee
*Oats John D, driver, h 213 Stuart
O'Bannon Samuel, barber, r 229 W Adams
Oberdorfer Albert, clk Max N Oberdorfer, b 217 E Monroe
OBERDORFER MAX N (Max N Oberdorfer, Herbert Zacharias), Genl Agt Fidelity & Casualty Co of N Y and Genl Insurance, 403 Consolidated Bldg, Tel Bell 1067
Oberdorfer Max N (Pauline), dep collr U S Customs, h 217 E Monroe
Oberdorfer Paul, b 217 E Monroe
O'Berry Eva F, steno Metropolitan Life, b 233 Schofield
O'Berry Wm J (Eva F), slsmn Furchgott's, h 233 Schofield
O'Brien Agnes, clk E J Smith Co, b 228½ Florida av
O'Brien Annie F (wid H V), h 48 E 15th
O'Brien Elizabeth (wid Charles), h w s Evergreen av 3 n of 21st
*O'Brien Iona, cook, h 920 Broad
O'Brien Jennie D (wid Michael), b 438 E 1st
O'Brien John (Mabel), car repr A C L, h King's rd nr city limits
O'Brien Mary E, wrapper, h 228½ Florida av
O'Brien Maurice J, r St George Hotel

PORTAGE TIRES
Guaranteed 5,000 Miles Phones Bell 4373, Auto M 2817
ACCESSORIES VULCANIZING SERVICE CARS 68% GASOLINE
GEO. M. ADAMS Portage Tire Co. CHAS. M. SHINE
10 E. DUVAL STREET

C. H. HOUGHTON GEO. M. PRICE
Jacksonville Plumbing Supply Co.
PLUMBING, ROOFING, Steam and Gas Fitting
C. H. HOUGHTON, Licensed Plumber
15 Julia St. Phones Bell 569, Auto M 8118

DUVAL IRON WORKS
Oscar Rubin C. J. Eppert
Machinist, Blacksmith & Boiler Works
Bell Phone 4491 126 W. Bay
OXY-ACETYLENE WELDING AND CUTTING

TILE and MARBLE WORKS
A. J. CESERY, Office and Factory, Foot of E. Bay St. Phone 1250

O'Brien Meta R, steno D J Conroy Co, b 48 E 15th, Tel Bell 6108-L
O'Brien Robert E (Susie), carp, h Lem Turner rd nr Moncrief Creek
O'Brien Wm C (Mary E), pntr, h s s 24th 4 w of Fisher
O'Brien Wm L, mgr Mrs S A Madden, b 209 Broad
*O'Bryant Mary, hair dresser 409 W State, h same
*Oby Irene (wid), lndrs, h 726 Market
O'Cain LeRoy (Emma), mtrmn, h 449 Magnolia
Ocean Steamship Co (pass dept), J E Carmack trav pass agt, Fred T Griffith city tkt agt, 27 Hogan
Ochus Elizabeth C (wid Augustus A), h 116 E Adams
Ochus Gustav A (Minnie), branch mgr W U Tel Co, h 413 E Adams
O'Connell Alice, slsldy, r Osceola Hotel
O'Connell Sarah (wid Daniel), furn rms, h 427 Phelps
O'Connor Albert, foremn S A L
O'Crowley Francis P (Margaret), com trav, b 921 E Duval
O'Crowley Frank P, slsmn Loose-Wiles Biscuit Co, b 921 E Duval
*Odd Fellows Hall, Florida av s e cor Odessa
O'Dell Augustus R (Minnie P), cashr M & M Trans Co, h 1734 E Duval
O'Dell Harry S (McGraw Bros Co), b 908 Main
O'Dell Homer J (Gazelle), lineman Home Tel Co, h 10 Lanier ter
O'Dell John C, genl mgr Municipal Docks and Terminals, b 703 Laura
*Oden Gussie, nurse, b 1649 Davis
Oder Guilford W (Ola), mgr Hotel Panama, h 816 W Bay
Odiorne Isabelle, nurse, r 419 E Forsyth
Odiorne Susan H (wid Wm H), r 419 E Forsyth
Odom Arthur V (Ossie M; Acme Portrait Co), b 227 Laura
*Odom Barney, lab McMillan Bros Co
*Odom Charlotte (wid), lndrs, h 923 Argyle
Odom Claude, mach, b 842½ Talleyrand av
Odom Codie G, barber 2321 Lackawanna av, h Crystal cor Lackawanna av
ODOM, CRAWFORD & BUTLER (P H Odom, J T G Crawford, J Turner Butler), Attorneys-at-Law 800 Bisbee Bldg, Tel Bell 4402
Odom Frank M (Hattie) M), carp, h 1423 E 15th
*Odom Georgia (wid), lndrs, h 1027½ W Church
*Odom Harry A (m), carp, h 2001 Mars av
Odom James L, credit man Jones Bros Co, b 226 E Ashley
Odom Jefferson B, pharmacist, r 116 E Ashley
*Odom Lewis (m), lab, h 3 Richard
*Odom Lewis jr, lab, b 3 Richard
*Odom Lizzie, cook J C Blanton
Odom L Palmer (Cleo), agt Metropolitan Life, b 2 Maplewood
ODOM PATRICK H (Odom, Crawford & Butler), City Attorney 800 Bisbee Bldg, h 208 W Monroe
*Odom Ransom, porter, h 1448 Franklin
Odom Stella (wid James T), b 2 Maplewood
*Odom Wm, lab, r Robert Singletary
*Odom Wm, porter, r 402 Stonewall
O'Donald Drug Co (Edward O'Donald), 223 Main
O'Donald Edward (Tillie F; O'Donald Drug Co and The Atlantic Stores), h 22 E 3d
O'Donnell John (Margaret), boilermkr, h 745 W Duval

Florida Trunk Mfg. Co.
Fancy Leather Goods
115 WEST BAY ST.
Both Phones 1005

LUMBER Mahoney Lumber Co.
SERVICE, QUALITY. GET OUR PRICES
YARDS: ACORN, NEAR ENTERPRISE ST.
Take Hogan Street Car. Phone, Bell 4986

Odum John W, boxmkr, b W H Odum
Odum Lawton N, woodwkr, b W H Odum
Odum Leonard W (Hester), truck bldr, h Milldale
Odum Richard D (Leah), mach, b W H Odum
Odum Roy J (Kate), carp, h 324-A E 3d
Odum W Henry (Magna), millwright, h Buffalo av, Panama
Oehler Christine, clk County Tax Assessor, b 1119 Copeland
Oehler Frederick (Donnie), corp police, h 1119 Copeland
Oelkers Dorothy H (wid C H), slsldy Cohen Bros, h Woodstock and MacDuff av
Oertel John K, firemn, b 128 E Bay
Oetjen Joseph C (Philomena), foremn Genl Motor Truck Garage and Sales Co, h 222 W 4th
Oetjen J Henry (Nellie), repr City Garage, h 1323 Market
Ogden Samuel (Annie), carp, h 1238 E 14th
Ogilvie Bessie, monitor Bell Tel Co, b 1105 E 15th
Ogilvie Edwin R (Lulu B), lab, h 1105 E 15th
Ogilvie Mullein C, opr Bell Tel Co, b 1105 E 15th
Ogilvie Rena, phone opr, b 1105 E 15th
Ogilvie Wm A, clk, b 1105 E 15th
Ogle Thomas J (Julia), eng, h 106 Hendricks av, S J
Oglesbey James S (Mary), draymn, h s s Bliss 1 e of Talleyrand av
*Oglesby Isaac (m), caller, h 1526 Hains av
Oglesby George, clk S A L, b 904 W Monroe
*Oglesby Wm (m), carp, h 1713 Lee
Oglesby W Frank (Orrie), boxmkr, h Whitaker, Panama
Ogletree Oscar B, colln supervisr Bell Tel Co, b 1451 Boulevard
Ogram Alfred, student, b 1806 Lackawanna av
Ogram Frederick (Minnie), contr, h 1806 Lackawanna av
Ogram Gussie, tchr Highway Sch, b 1806 Lackawanna av
O'Guin Sara M, steno J G Smith, b 700 Laura
O'Hara Clifford T (Rosa B), slsmn Duval Shoe Factory, h 828 Park
O'Hara Edward C (Nellie), mach, h 2901 St John's av
O'Hara Francis J (Helen), real est, h 327 E Forsyth
OHIO WELL DRILLING CO, E A Durst Mgr, C S Durst Sec-Treas, G P Peppard Supt, Well Drillers, 313-314 Masonic Temple, Tel Bell 4349
Ohl Raymond G (Ellen), asst eng city sewer dept, h 831 E Duval
Ohlen Frank, slsmn, r Duval Hotel
Okeechobee Fruit Lands Co, R J Bolles pres, 1010 Bisbee bldg
O'Keefe Edward, treas Duval Theatre, b 118 E Ashley
O'Keefe Harry J, clk F P Brooks, b 118 E Ashley
O'Keefe James (Annie), h 118 E Ashley
O'Keeffe Ambrose M (Bridget P), v-pres Sou Drug Co, h 1542 Laura
O'Keeffe Julia N, b 1542 Laura
O'Kelley Edward B, asst ind agt A C L R R, b 1418 Myra
O'Kelley Leon M (Bertha), blksmith, h Summit nr Everett
Old City Cemetery, Union and Washington
*Old Folks' Home, Maria Fuller matron, 1624 Franklin
Old S A L Building, 300-306 W Bay
Oldham Richard D, bkpr J A Cunningham, b 1305 W Church
Oldham Richard W (Alice), supt City Stables, h 1305 W Church
Oldham Thomas E, bkpr Jax Furn Co, b 1305 W Church
O'Leary Daniel J, r 33 E Monroe
*Oliphant Annie, maid, b 2101 Venus av

GIBBS GAS ENGINE CO., of Fla.
ENGINEERS AND MACHINISTS
MODERN SHOPS
26 S. MAIN ST.
Tels., Bell 5011
Auto M. 1497

PURITY ICE CREAM & DAIRY CO.
Pure Milk and Cream
THE VELVET KIND ICE CREAM
Reg. U. S. Pat. Office
Both Phones

SIGNS MOTT, JR. BLTN. SYSTEM
OF ALL KINDS OUTDOOR ADVERTISERS 31 W. Forsyth St.

B. E. Hardacre Company | "We Will Bond You" | We Write All Forms
ROOMS 314-15-16 DUVAL BLDG. PHONE 577

*Oliphant Christopher, porter, b 2101 Venus av
*Oliphant Colonel B (m), lab, h 2101 Venus av
*Oliphant Ella, clk, b 2101 Venus av
*Oliphant Rebecca (wid), dom, h 2101 Venus av
*Oliphant Viola, clk, b 2101 Venus av
Olivarez Marie, h 966 Ward
Olive Chester C (Annie), ins agt, h 1835½ Swift
*Olive John (m), lab, h 670 Josephine la
Oliveira Wm D, b Confederate Home
Oliver Alice S (wid Wm T), h 1525 Silver
Oliver Eva I, tchr Brentwood Sch, h 1525 Silver
Oliver Florence Mrs, housekpr 720 E Bay
*Oliver George (m), lab, h 1420 E Beaver
*Oliver George (m), lab, h 1053 W Union
Oliver George G (Alice), slsmn, h 332 E 4th
*Oliver Henry (m), lab, h s s 19th 3 w of Davis
*Oliver James (m), driver, h 720 Cleveland
Oliver Jerry P (Oliver & McWilliams), b 326 W Monroe
*Oliver John (m), lab, h 546 (548) E Union
Oliver John C (Anna), auto mech, h Ortega bldg, Ortega
Oliver John G, usher Savoy Theatre, r 1525 Silver
*Oliver Julius, wtchmn, r 412 E Ashley
Oliver J Marion, meats 401 Broad, res Baldwin, Fla
*Oliver Leslie, cook, b 1222 W Union
Oliver Lula Mrs, b 1546 Rosselle
Oliver Luther S (Mary), usher Savoy Theatre, r 1525 Silver
Oliver Mary Mrs, h Home for the Aged
*Oliver Nathaniel (m), porter, h 2108 Johnson
*Oliver Robert (m), lab, h 1201 Louisiana
*Oliver Samuel (m), porter, h 1716 Illinois
Oliver Selina (wid Wm H), b 232 W 8th
*Oliver Spencer, lab, h 1732 Davis
Oliver Thomas, mach S A L, b 813 W Monroe
*Oliver Thomas (m), firemn, b 1141 W Church
Oliver & McWilliams (J P Oliver, R P McWilliams), loans 327 Broad
Olivetto Adelire, clk Kress, b 441 E Duval
Olivetto Edward, soda dispr Koon & Nelson, b 441 E Monroe
Olivetto Joseph (Rose), chef, h 441 E Duval
Ollern Tony, clk Mrs F Lewis, b 1970 Fisher
Olliff Charles B (Laura J), real est, h 320 E 6th
Olliff Justin W, clk, b 320 E 6th
Olliff Moses E, grocer 1235 W Adams, r 1235½ same
Olliff Roscoe W, clk, b 320 E 6th
Ollinger H W, pres Home Dredging Co, res Mobile, Ala
Ollinger Charles G, treas and mgr Home Dredging Co, res Mobile, Ala
Olsen, see also Olson
Olsen Albert E (Edith), mtrmn, h 516 E Monroe
Olsen J Marious, adv mgr Republic Theatre, b Waverly Hotel
Olsen Karl L (Solveig), vessel capt, h 2215 Fisher
Olsen Ludvig (Rosa B), ship carp, h 1444 Ionia
Olson Carrie (wid T), h 101 W 5th
Olson Charles, millhd, b Cummer's Hotel
Olson Elof, foreman, r 418 Florida av
Olson Eugenia, steno, b 2227 Otto
Olson Lena (wid John), bkpr George C Bedell, h 2227 Otto
Olson Lewis C (Mary M), asst ticket agt Sou Ry, h 456 E 6th
Olson Margaret E, steno Covington Co, b 2227 Otto
Olson Salouel C, steno Covington Co, b 2227 Otto
Oltrogge Henry C (Estelle T), clk S B Hubbard Co, h 839 Dellwood
Oltrogge H Carl, slsmn S B Hubbard Co, b 839 Dellwood
O'Malley Michael, gardener 1061 Oak

Certified Public Accountant | **John A. Hall**
Audits, Accounting Systems, Examinations
416 Heard Bank Bldg. Bell Phone 3836

O'Malley Thomas J (Nellie), slsmn United Produce Co, h 1446 Florida av
One Piece Box Co, H G Perring pres and treas, G C Garrett v-pres, F H Schulenberg sec, office 711 Heard Bank bldg
O'Neal, see also O'Neil and O'Neill
O'Neal Alma, opr Bell Tel Co
O'Neal Bertram, b 1144 Dyal
O'Neal Charles C (Mattie), draymn, h n s Toomer av 2 e of Buckman
O'Neal Charles H (Fannie), collr G A Perkins, res St Nicholas, Fla
*O'Neal Herman (m), driver, h 324 Orange
*O'Neal John, lab, r 411 W State
O'Neal Julia G (wid Maston G), fruits 210 W Monroe, h 304 Newnan
O'Neal Julia K, b 304 Newnan
O'Neal J W, b Confederate Home
*O'Neal Mack (m), cook, h 114 W State
O'Neal Molly (wid Wm C), h 1144 Dyal
*O'Neal Otis, hackman, r 411 W State
*O'Neal Rena (wid), smstrs, b 1237 Davis
O'Neal Thomas, eng A C L, b Model Hotel
*O'Neal Wm (m), tmstr, h 1017 Davis
*O'Neil Bertha (wid), lndrs, h 1308½ Jefferson
O'Neil Ella J, steno Sou Exp Co, b 309 Lafayette
*O'Neil Emanuel, lab, b 728 W State

J. P. Campbell | **IRRIGATION**
Main Office, Factory and Warehouse, Union Terminal Building. Branch Office and Display Room 111 W. Duval. | Sprinklers and Supplies

*O'Neil George (m), car clnr, h 930 Forest
*O'Neil Hattie (wid), lndrs, h 728 W State
O'Neil Hazel, b 1916 Walnut
O'Neil John, clk S B Hubbard Co, b 309 Lafayette
*O'Neil John (m), lab, h 521 S Myrtle av
*O'Neil Joseph, lab, b 728 W State
*O'Neil Leon, lab, b 728 W State
*O'Neil Mack (m), cook, h 114 W State
*O'Neil Normand (m), lab, b 1036 W Ashley
*O'Neil Quelms (wid), lndrs, h 1127 King's rd
O'Neil Richard F, clk Windsor Hotel, b same
O'Neil Wm H (Birdie), real est 22 Hogan, h 1916 Walnut
O'Neill Albert F (Azalia), sec and treas Dorsey-O'Neill Baking Co, h 1416 Liberty
O'Neill Anne C (wid John J), steno J G Christopher Co, h 1517 Hubbard
O'Neill Emmie J, b 1627 Liberty
O'Neill John M (Estelle), clk A C L, h 1627 Liberty
O'Neill Joseph, marble ctr Clark Monument Co
O'Neill Lee M, b 1627 Liberty
O'Neill Maggie, b 1416 Liberty
O'Neill Toyal H, clk P O, b 1264 E 14th
O'Neill Wm H (Edna), carp, h 1204 Lackawanna av
*Oner Mary (wid), cook, h 325 Charles
*Onley Alzo, driver, r 646 W Adams
*Onley Frederick, cigarmkr, b 33 W Union

HUTCHINSON AUDIT CO.
352-354 St. James Bldg.
Phone, Auto M 1959
Auditors and Accountants

CUMMER LUMBER COMPANY
Manufacturers of Rough and Dressed YELLOW PINE LUMBER and TIMBER. ALSO VEGETABLE CRATES OF ALL DESCRIPTIONS

Marcus Conant Co. FUNERAL DIRECTORS AND EMBALMERS
Auto Anbulance Service. 220 E. Monroe St. Tels. 11 and 2240

*Onley John E, dentist 417½ Broad, b 33 W Union
*Onley Victoria B (wid), h 33 W Union
Onslow Charles E (Alice), bkpr Duval Jewelry Co, h 427 E Church
Oosterga Joseph (Oedske deKies), grocer 21st n e cor Buckman
Oosterhoudt Otto J, clk C Buckman, b 2019 Spearing
Oosterhoudt Samuel A (Mamie), slsmn, h 2019 Spearing
Opdike Frederick W (Louise), archt 207 Bisbee bldg, h 33 W Duval
OPERATORS NAVAL STORES CO, J A Cranford Pres, J J Phillips and J J Haymans Vice-Presidents, H W Clark Sec and Treas, Charles W Dudley Asst Sec and Asst Treas, 610-612 Atlantic Natl Bank Bldg, Tel Bell 5066
Opl W Charles (Alma), electn, b Model Hotel
Opp Frederick J (Emma), h 425 E 3d
Oppenheimer Benjamin H, slsmn Furchgott's, b 136 W Forsyth
O'Quinn Alma, tchr S'field Gram Sch, b 225 W Duval
O'Quinn Ernie, steno Fla Cotton Oil Co, h 17 W 10th
O'Quinn June I (Wheeler), liquors 201 Stonewall, h 759 W Monroe
O'Quinn Ruby, bkpr Sheriff's Office, b 17 W 10th
O'Quinn Verona, steno, b 218 W Union
Orange J V, foremn Arnold Prtg Co, b 622 Market
*Orant Logan (m), lab, h 1624 W 20th
Orayie Alice, clk, b 1116 W Adams
Orayie Joseph, grocer 1116 W Adams, h same

The Letter Shop
12 U. S. TRUST & SAV. BANK BLDG.
BOTH PHONES 1626
MULTIGRAPH LETTERS
In Any Quantity Stenographers Furnished on Call Typewriting and Copying Work Prepared by Competent Operators

Orchard Thomas F (Ethel), collr Land Mortgage Bank, h 1933 Hill
Organ Thomas (Delia), v-pres Fla State Groc Co, h 109 E Church
*Orie Edward (m), woodyd, h s s 20th 3 w of Buckman
Orlando Securities Co, The Riddle Co Agts, lands 218 W Forsyth
Ormerod Julia (wid John), h 2215 St John's av
Ormiston Robert M (Pauline C), bkpr Atl Natl Bank, h 1618 Laura
Orner Ida Mrs, clk Clara Marcovitz, b 711 W Monroe
Orner J George, violin tchr 21 W Adams, b 22 W 3d
Oropesa Herman (Laura), cigarmkr, h 813 E Adams
O'Rourke Frank (Roberta), mach, b 754 W Adams
O'Rourke John, student, b 405 E Duval
O'Rourke Minnie (wid John), b 405 E Duval
O'Rourke Wm J, foremn Jax Gas Co, r 422 W Duval
Orpheum Theatre, C A Leach jr mgr, 318 Main
Orr John, carp, b 800 W Monroe
Orr Robert H (Bertie), auto repr 901 Main, h 44 W Orange
Orrel Helene P, clk S A L, b 2715 Hubbard
Ortagus Elizabeth (wid John), b 736 Oak
Ortagus George W (Mary), liquors 1501 Davis, h Pearl s w cor 19th
Ortagus Georgia (wid P A), b Mrs Jessie Sallas
Ortagus Prudence (Josephine), clk Cook's Transfer & Livery, b 533 Riverside av
Ortagus Vincent J, clk G W Ortagus, h Moncrief rd and 33d

ELLIS, CURTIS & KOOKER
Civil Engineers and Surveyors
Drainage and Highway Sewerage and Railroad Blue Prints
Rooms 211 to 215 Florida Fire & Casualty Bldg. Phone 948

Plaxco Printery
25 EAST BAY STREET

MAHONEY LUMBER CO.
WE WILL SAVE YOU MONEY
Yards: Acorn, near Enterprise St. Take Hogan St. Car Phone, Bell 4986

Ortega Co, J N Burton supt, sawmill nr McGirt's Creek, Ortega
Ortega Co, J N C Stockton pres, C C Bettes sec and treas, real est Ortega blvd, Ortega
Ortega Grocery Co, E P Robinson pres, Ennis Boggs v-pres, R R Robinson sec-treas and mgr, Ortega blvd, Ortega
Ortega J Stephen (Rosa), cigarmkr, h 409 Spearing
Ortega Kennels, Ortega blvd, Ortega
Ortega M E Church South, Cherokee av, Ortega
Ortega Pigeon Farm, Doric av, Ortega
Ortega Post Office, L G Westbrook clk in charge, Corinthian av, Ortega
Ortega School, Longfellow av, Ortega
Ortegas Joseph, cigarmkr, b 12 E Church
Ortegus Charles H (Catherine), metalwkr, h 618 E 10th
Ortegus Joseph S, clk, b 618 E 10th
Ortiz Louis (Mary), lab, h 1133 E Forsyth
Ortman Henry C, clk R M S, b 417 W Forsyth
Ortmann Carl P (Frances L), mach, h 620 Sunshine
Osbhar Flora D, slsldy, b 1516 Florida av
*Osborn Bessie (wid), cook, h 1253 W Union
*Osborn Charles, lab, h 136 E State
*Osborn Charles (m), lab, h 1523 W Union
Osborn Charles A, clk, b J S Osborn
*Osborn Cutie (m), lab, h 1049 Run
Osborn Edward F, b 129 W 9th

INDEPENDENT LAUNDRY CO., Inc. | We are Independent of the Laundry Trust. 1060-1062 Washington St. | PHONES Bell 7200 Auto. M 2932

Osborn James S (Grace M), glazier, h w s Evergreen av 2 n of 21st
Osborne David T (Estelle), racker, h Virginia av, Panama
Osborne Harry E, cashr P & O S S Co, b 725 Riverside av
OSBORNE HENRY PLANT (Stockton & Osborne), Attorney-at-Law 314 Law Exchange Bldg, Tel Bell 1908, h 725 Riverside av, Tel Bell 2490
*Osborne John (m), driver, h 1231 W Beaver
Osborne John R, credit mgr Porter Clo Co, b 725 Riverside av
Osborne Jotham (Eliza), b 1228 E 19th
Osborne Rupert S, electn Bell Tel Co, h 1228 E 19th
OSCAR EDGAR (Clara), Agricultural Editor Times-Union, h 217 Palmetto, S J
OSCEOLA FERTILIZER CO, W H Cody Pres, W W Burr Vice-Pres and Supt, Office 1005 Heard Bank Bldg, Tel Bell 4200, Plant Milldale, Tel Bell 5262
OSCEOLA HOTEL, Wm E Alexander Propr, 307 Cedar, Tels Bell 2351, Auto M 1978
*Osenberger Wm (m), lab, h 1106 Ionia
Osendorph Reuben, piano tuner, r 16 E Beaver
*Osgill Eli, carp, r 930 Jessie
*Osgood Julia (wid), cook, h 909 Jessie
*Osgood J Wm (m), lob, h 1511 W Union
Osky's, F G Barwald mgr, novelties 121 W Bay
Osmer John, clk F E C, b 418 W Union
Ossinsky Anne, tchr Sou Jax Sch, b 340 W Beaver
Ossinsky Emma (wid Alex), h 340 W Beaver

LIVINGSTON, YONGE CO.
ELECTRIC LIGHTING FIXTURES AND LAMPS
18-20 EAST ADAMS ST. PHONES: Bell 2988, Auto M-2988

Jones Lumber Co.
"Quality and Service"

GRAY ROOF PAINT CO. 318 Heard Bldg. Phones Bell 7335 Auto M. 1848
ROOF PAINT CONTRACTORS and ROOFING EXPERTS

Ossinsky Etta, tchr N E S'field Sch, b 1414 Evergreen av
Ossinsky Ida, b 340 W Beaver
Ossinsky Jacob, slsmn P F Collier & Son, b 1414 Evergreen av
Ossinsky Morris (Fannie F), clothing 207 E Bay, h 1320 Main
Ossinsky Philip (Sarah), h 1414 Evergreen av
Ossinsky Sara, b 340 W Beaver
Osteen Addie, b 587 Charles
Osteen Arthur, lab, b 587 Charles
Osteen Bertie C (Carrie), tinner, h St John's Park
Osteen Charles M (Celestie), mach, h 1333 E 14th
Osteen Edward (Janie), lab, h n s 24th 6 e of Fisher
Osteen Emma C Mrs, smstrs, r 1842 Hubbard
Osteen James A (Agnes), mach, h n s 27th 1 w of Talleyrand av
Osteen Kirby L (Marie), cond St Ry, h 836 Lackawanna av
O'Steen L Raymond (Clara), clk Carson Naval Stores Co, h 1230 Dyal
Osteen Ruth, phone opr, b 587 Charles
Osteen Stephen, oiler, b 587 Charles
O'Steen Thomas L (Lillian), carp, h 578 Charles
Osteen Vina (wid E C), h 587 Charles
Osterman August, news agt, r 139 Broad
Osterman Oscar (Julia), cigarmkr, h 817 Albert
Ostner Wm (Caroline), sec Jax Brewing Co, h 148 E 3d
Ostrom Axel (Hilma), carp, h 1227 (1117) Dyal
Ostrom Frank L, steamftr, b 1803 Hill
Ostrom Mamie, b 1801 Hill

GEO. E. BROWN. Pres. B. K. HALL, Sec.
BROWN REALTY CO.
"The Home Builders"
403 St. James Bldg. Both Phones 1925
REAL ESTATE
FIRE INSURANCE
INVESTMENTS

Ostrom Ralph A, messr U S Weather Bureau, b 1803 Hill
Othen John (Nellie), asst adv mgr Metropolis, h 1625 Pearl
Otis Elevator Co, A Wright Ellis agt, 210 E Forsyth
O'Toole Ada (wid Wm), b 1838 Forbes
O'Toole Julia (wid James), b 1257 Hubbard
O'Toole Kate N (wid Walter G), grocer 328 Stuart, h 919 W Duval
O'Toole Mary E, b 919 W Duval
*Otterman Samuel (m), chauf, h 1046 Franklin
Otto Hattie, b 125 W Ashley
OUR HOME LIFE INSURANCE CO, C R Allen Pres, F A Johnson Acting Sec, 202 Dyal-Upchurch Bldg, Tel Bell 3901
Our Lady of the Angels Catholic Church, Rev Michael Maher pastor, 1913 Lackawanna av
*Oury Jacob (m), lab, h 4 McCoy
Outlaw Beville S (Theresa), clk F E C, h 614 Woodlawn av
Outlaw Edward, slsmn, b 417 W Forsyth
Outlaw Hammet D (Daisy), collr W T Farley, h 438 Woodlawn av
Outlaw J Wheeler, printer, h 427 Woodlawn av
Outler Luther T, clk Sou Exp Co, r Duval Hotel
Overby Taylor E (Jennie), slsmn Smith-Richardson & Conroy, h 242 E 1st
Overby Thomas L (Mamie), clk Drew's, h 809 Laura
OVERLAND-FLORIDA CO, J R Holland Mgr, Automobiles and Parts 314 W Monroe, Tels Bell 7484, Auto M 1150
Overocker Mary, steno, r 1537 Myra

Chas. W. Kinne
Real Estate, Fire Insurance
Loans Negotiated, Rents Collected
1010-1012 Atlantic Nat'l Bank Bldg.
PHONE 506

E. G. GOLDER
Successor to COONS & GOLDER
PLUMBING HEATING FIRE ESCAPES RE-TINNING COPPERS
16 E. Adams
Both Phones

PLUMBING HEATING R. L. Slauter
131 E. FORSYTH ST.
Phones 2773 Res. 5217

Overstreet A Grady, clk Fla Wood Products Co, h Lem Turner rd nr Moncrief Creek
*Overstreet Fred, carp, h 1342 Louisiana
Overstreet Henry M (Della), police, h 734 Grape
*Overstreet James (m), carp, h 1717 Louisiana
Overstreet Jennie Mrs, clk Jackson-Hoyt Co, h 115 Ocean
Overstreet Mattie M (wid James), b J F Bremer
Overstreet Moses H (Lelia), lab, h Lem Turner rd nr Moncrief Creek
Overstreet Thomas W (Mollie), car repr, h s s 21st 2 w of Talleyrand av
Overstreet Walter (Amy K), civ eng, h 1403 Hubbard
OVERSTREET WM F (Jennie; W F Overstreet & Co), h 115 Ocean
OVERSTREET W F & CO (Wm F Overstreet), Electrical Fixtures and Supplies 209 Main, Tels Bell 1826, Auto M 8185
Overton Nelson C, atty Guaranty Trust & Sav Bank bldg, r Y M C A
*Overton Philip (m), lab, b 1124 W Ashley
Owen Bertl J, b 1430 Gilmore
Owen Catherine L, steno Lovell Ins Agcy, b 2127 Oak
Owen Dareon, b 1430 Gilmore
Owen Dorothea E, b 1430 Gilmore
Owen Edgar H (Nellie), swtchmn, h s s Hutton 3 e of MacDuff av
Owen Elisa L, b 203 E 5th
Owen Ellison P (Charlotte), chf clk Kay & Doggett, h 1627 Herschell

BAKER & HOLMES CO.
Wholesale Grocers and All Kinds Building Material
Phones Bell 75 and 664, Automatic M-2378 Viaduct Street

Owen Frank H (Leonora Z), foreman Merrill, Stevens Co, h 2018 Hill
Owen Fred (Violet), lab, h Buffalo av n of Cummer av
Owen Ida, tchr Central Gram Sch, h 203 E 5th
Owen John D, electn, h 203 E 5th
Owen Nellie O, clk Ucita Investment Co, b 709 Park
Owen Pauline, b 420 Cedar
Owen Ryland W (Louise), ins, h 420 E Church
Owen S Dent, b 420 Cedar
Owen Samuel A (Lena), firemn S A L, h 2209 Green av
Owen Sherman J (Kathleen), eng F E C, h 1430 Gilmore
*Owens Abraham, lab, b 308 W State
*Owens Abram (m), lab, h n s 24th 9 e of Bridier
*Owens Alice, h 120 Lee
*Owens Arthur (m), lab, h 512 Winter pl
*Owens Arthur, lab, b 1424 (1849) 3d av
*Owens Arthur (m), cooper, h w s Fisher 1 s of 21st
*Owens Benjamin (m), swtchmn, r 1730 Evergreen av
*Owens Cicero (m), lab, h 1284 Davis
*Owens Della, lndrs, h 820 Cedar
Owens Dulcinia W Mrs, h 420 Cedar
*Owens Edward m), lab, h 1702 Prince
*Owens Fannie (wid), lndrs, h 1447 Weare
*Owens Frank (m), lab, h 1121 Finkelstein la

Forsyth Street Planing Mill, Inc. Mill and Office Foot of Georgia St. Both Phones 3967
HOUSE BILLS COMPLETE
Manufacturers and Dealers in Rough and Dressed Lumber of All Kinds

JAMES & PAXON
FIRE and MARINE INSURANCE
General Insurance and Surety Bonds
Mutual Life Bldg. Phones: Bell 874, Auto M-2476

"YOUR CREDIT IS GOOD"
312 MAIN STREET
AT RHODES-FUTCH-COLLINS FURNITURE COMPANY'S STORE

W. C. WARRINGTON & CO.
702 BISBEE BUILDING
TELEPHONE 1241
TRUCK FARMS
GARDEN TRACTS
CITY PROPERTY

*Owens Grant, lab, h 566 Pleasant
*Owens Henry (m), lab, r 1326 Grant
*Owens James (m), porter, h 922 Julia
Owens James H (Cama), acct, h 1625 Main
*Owens James M (m), janitor, h 727 W Union
*Owens John (m), porter, h 1412 W Duval
Owens John J, barber A M Lewis, h 527 W Church
*Owens Joseph (m), lab, h 639 Lee
Owens Mary (wid Wm B), h 354 King's rd, S J
*Owens Mary, lndrs, b 1739 W Church
*Owens Moses (m), lab, h 121-A E State
Owens Munford S, mach Halsema Mfg Co, b 1717 Spearing
Owens Oscar D, ins solr, b 216 Riverside av
Owens Richard S (Rosa), collr W C Guthrie, h 429 W 20th
*Owens Robert (m), foreman, h 1739 W Church
Owens Sherod G, bkpr Peter Pappas, b 133 E Church
*Owens Silas W (m), lab, h 1237 W Monroe
*Owens Susie, dressmkr, h 1332 Evergreen av
*Owens Viola J, chiropodist 510 W Adams, h 949 Odessa
Owens Violet Mrs, smstrs Wilson D G Co, h Buffalo av
Owens Walter D (Alice), clk Guy V Warren Co, h 2114 Market
*Owens Wm, elev opr, r 1730 Evergreen av
*Oxendine Archie, lab, h Talleyrand av s of Ostrich Farm
*Oxendine Edward A (m), cigarmkr, h n s 21st 1 e of Moncrief rd
*Oxendine Jesse H, lab, h 18 Greeley
*Oxendine Hilliard A (m), genl mdse Davis cor 12th, h same

W. L. Ellis Moving & Storage Co. Packing and Shipping
Estimates Gladly Furnished Large Loads---Quick Service---Experienced Help
Bell Phone 6470 12th and Fisher Sts. Aut. Phone M 2259

*Oxendine John (m), lab, h 210 Jefferson
*Oxendine Wm H (m), fisherman, h Virginia av, Panama
Oxford Cora, b 535 E Adams
Oxford Ralph W (Mary), barber, h 535 E Adams
Oxford Thomas B (Antonia L), car repr, h 1451 Gilmore

P

PABLO BEACH IMPROVEMENT CO, W R Rannie Pres, Thomas Clarke Vice-Pres, G H Mason Treas, Malcolm McClellan Sec, 312-314 Bisbee Bldg, Tel Bell 5690
Pabor Edgar A (Jennie McL), acct, h 234 Cedar, S J
Pabor Mildred Mrs, b 1127 Copeland
Pace Edward M, bkpr Yetter's, res Calahan, Fla
Pace Herman T, clk C C Butler Co, b 509 W Adams
Pace Jessie, r 310 E Church
Pace John E (Frankie), chf clk City Board of Bond Trustees, h 324 W 7th
Pace Lawrence J, student, b 1650 Post
Pace Newton L (Lizzie), cond F E C, h 1650 Post
Pace Walter, student, b 1650 Post
Pace Walter M (Elizabeth), swtchmn F E C, h 106 Pine, S J
Pace Warren A, b 106 Pine, S J
Pacetti Amelia M (wid Joseph A), h 228 Julia
Pacetti Joseph A, clk Sou Exp Co, b 228 Julia
Pacetti Joseph J (Louise), clk Theatrical Club, h 911 E Monroe

Tom Damato, Merchant Tailor
Office Phone, Auto M-1908 Residence Phone, Auto M-1137
228 WEST FORSYTH STREET, UNDER ARAGON HOTEL

MAHONEY LUMBER CO.
LUMBER, LATH, SHINGLES, MOULDINGS
YARDS: ACORN, NEAR ENTERPRISE STREET
TAKE HOGAN STREET CAR PHONE, BELL 4986

Pacetti Maud A (wid Joseph), h 724 Claude
Pacetti Richard B, clk City Board of Bond Trustees, b 228 Julia
Pacetti Sidney E, clk Theatrical Club, h Cottage av, Panama
Pacetti Telesphora (wid Dennis), h 528 E Monroe
Pacetti Vincent I (Daisy), lino opr Metropolis, h 829 Charles
Pacetti Wm, eng, b 528 E Monroe
Pacetti Wm F (Mamie), mgr Theatrical Club, h 911 E Monroe
PACIFIC MUTUAL LIFE INSURANCE CO OF CAL, W R Letcher Genl Agt, 712 Heard Bank Bldg, Tel Bell 240
Packard Samuel, carp, b 1479 W Duval
Packer The, C B Hulett mgr, weekly newspaper 418 Masonic Temple
Packers Exchange, B A Kirkland mgr, meats 609 Main
*Padden Robert, waiter, r 837 Lafayette
Padgett Edgar H, slsmn Armour & Co, b 608 Rosselle
Padgett Ernest M (Alice), foreman, h King's rd s w cor Av D
Padgett George W, police, b 216 Riverside av
Padgett Ivan W, clk Sou Exp Co, b 433 E Adams
Padgett Jesse C (Alice L), inspr Jax Trac Co, h 231 Riverside av
Padgett Joel R (Margaret), v-pres Stringfellow, Padgett & Co, h 514 Newnan
Padgett Julius, flagmn A C L, r 723 W Duval
Padgett Margaret C Mrs, sec and treas Stringfellow, Padgett & Co, h 514 Newnan
Padgett Martin (Mary), b 221 E 3d
Padgett Mary (wid John W), h 433 E Adams

Jones Lumber Co.
Eighth St. and Railroad Ave. Phone 5211

Padgett Robert R (Ethel), messr Sou Exp Co, h 816 W Monroe
Padgett Wm M (Hattie), cond J T Co, h 530 Winter pl
Paeglow Harry C (Agnes), mstr mech A C L, h 411 Park, S J
Pafford Elias M (Annie M), potato chips 404 Forest, h same
Page Charles F, dftsmn U S Eng office, b 501 E Forsyth
Page Don S, cond J T Co, b 540 Riverside av
*Page Frank, waiter, b 1110 Julia
Page Frank W, r 47 W 18th
*Page James (m), lab, h 1030 Eaverson av
Page John R (Eugenia), h 1831 Wamboldt
*Page Mary (wid), hair dresser, b 1035 Eaverson av
Page Owen H (Mary L), supt trans A C L, h 1429 Boulevard
Page Randolph R, asst eng city sewer dept, r Y M C A
Page Sewell D, baker Jax Cracker Wks
*Page Sunny, lab, b 1330 Louisiana
*Page Thomas, car clnr, b 1414 Madison
*Page Wm (m), pntr, h 1137 W Church
*Page Wm, porter, b 1004 W Union
Pagonesi John, molder, b 1113 E Ashley
Paine, see also Payne
Paine Cora D (wid Samuel D), h 1219 May
PAINE E S LAUNDRY CO, Claude P Smith Pres, George F Strahan Vice-Pres, 23-25 E Adams, Tels Bell 1963, Auto M 1963
Paine Richard S (Elizabeth J), h 1537 Pearl
*Paine Ulysses, lab, r 1133 Florida av
Painter Ernest G, chf clk F E C, r 205 E Adams

Duval Planing Mill Co.
C. G. BUCCI, President
7th St. and Railroad Ave. Phone 1749
Door and Window Frames and Turning

Enterprise Lumber & Box Co.
1548 Enterprise St. Telephone 601 J. P. Wilson, Mgr.
Lumber, Shingles, Lath, Boxes, Crates and Hampers
ESTIMATES FURNISHED

PHONE 1215 **Jacksonville Furniture Co**
835 W. Adams Street

PAINTER E O FERTILIZER CO, Mrs O C Painter Williams Pres, D A Morrison Jr Sec, W P Simmons Vice-Pres, W I Lyman Treas, Office 612 Dyal-Upchurch Bldg, Tels Bell 544 and 5534, Auto M 1706
Painter Martha S (wid Edward O), h 6 S King
Painter Rebecca C, steno R K Roberts, b 825 E Duval
Painter Roger W (Lillie), with Sou Utilities Co, h 102 E Ashley
Pair Jesse L (Margie), wtchmn, h 2043 Liberty
Palace Barber Shop (C O Brubaker), 23 Main
Palace Market (C D Boucher), 531 Riverside av
Palaologos Nick, restr 1031 W Bay, r Terminal Hotel
Palethorpe J Arthur, b 122 Stockton
Palethorpe Percy R (Minnie C), chemist, h 122 Stockton
Palin Rose E Mrs, h 411 W Ashley
Pallett Glenn E (Mildred), millwright, h 916 E 8th
*Palm Hotel, L A Moore propr, 729 Davis
*Palm Jacob (m), lab, h 704 Van Buren
Palm Motion Picture Co, G F Tighe pres and mgr, A J Hicken sec and treas, 120 W Bay
Palmer Addison W (Susie M; Palmer & Palmer), h 1845 Barrster
Palmer Alfred (Georgia), mgr Riverside Dairy Co, h 319 Rosselle
Palmer Alvin L (Donna), electn Furchgott's, h 19 W 7th
Palmer Daniel P (Kate), window drsr, b 114 E 5th

STOCKTON & BUTTS
Fire and General Insurance
108 W. BAY STREET TELEPHONE 310

Palmer Dean (Mabel B), atty 814 Atl Natl Bank bldg, h 203 Osceola
Palmer Delia A (wid Freeman S), b 2939 Liberty
Palmer Edwin, clk Riverside Dairy Co, b 319 Rosselle
Palmer Elizabeth, asst supt Daniel Memorial Orphanage, b same
*Palmer Emma, lndrs, h rr 1009 W State
Palmer Emmett C (Minnie), mach, h 1009 E Monroe
*Palmer Essie, nurse, b 2735 Evergreen av
*Palmer Felicia, tchr, b 2735 Evergreen av
Palmer Floyd (May), contr 400 W 17th, h samt
Palmer Frank D (Katherine), pharm R W Bennett, h 618 Market
Palmer Glenn E, transit man City Highway dept, h 27th and Main
*Palmer Hagar (wid), lndrs, h 9 Olive
Palmer Harriet H (wid Hiram), h 1631 Boulevard
Palmer Helen H, tchr West S'field Sch, b 1631 Boulevard
*Palmer Isaac R (m), brklyr, h 2735 Evergreen av
*Palmer Jack, lab, h E 1 s of Pearce av
*Palmer James (m), lab, h 7 Rushing
Palmer James Q (Frances), dftsmn City Water dept, h 2021 Liberty
*Palmer John (m), lab, h 1429 (1442) Cleveland
Palmer John C, clk Prest-O-Lite Co, r 131 E Adams
*Palmer Julian, brklyr, b 2735 Evergreen av
Palmer Myrtle, hair dresser Cohen Bros, r 140 E Duval
Palmer Olive, r 320 May
Palmer Thomas M (Stella B; Palmer & Palmer), h 2747 St John's av

Sheet Metal Work and Roofing
326 WEST ADAMS STREET TELEPHONE 6636
FORD ROOFING COMPANY

PALM HOTEL
Mrs. M. A. Strickland, Propr.
FOR TRANSIENT OR PERMANENT GUESTS REASONABLE RATES CAFE a la CARTE
Main and Adams Tel. Bell 2140, Auto M 3645

Lewis L. Copeland
OPTOMETRIST and OPTICIAN
113 W. DUVAL ST. Ground Floor St. James Bldg.

*Palmer Turner, driver, b 128 E Union
*Palmer Wesley (m), brklyr, h n s Hendricks 4 w of Grant
Palmer Wm, student, b J D Johnson
PALMER & PALMER (Thomas M and Addison W), Real Estate and Insurance 902-904 Atlantic Natl Bank Bldg, Tels Bell 1962, Auto M 1962
Palmetto Phosphate Sales Co, Hanne Bros proprs, 1246-1258 W Adams
Palmetto Products Co, Matthew J Smith pres and treas, George A Lowry v-pres and consulting eng, Alden R Taylor sec, Union Terminal bldg
*Palmore Christopher, porter, h 1112 Julia
Panama Club, W P Pearce pres, Panama Park
Panama Grocery Co (W N Simpson), Panama Park
Panama Park, n end of Main street
Panama Park Post Office, R A Patterson postmaster, Whitaker, Panama
Panama School, Buffalo av, Panama
Pancake Carl O (Clara), opr W U T Co, h 126 St John's av, S J
Pancoast Arthur T, slsmn Fleischmann Co, b 1939 Hubbard
Pancoast Frederick J, plmbr, b 1939 Hubbard
Pancoast Millard D (Mary), decorator, h 1939 Hubbard
Pandeledes George (Pandeledes & Co), r 1350 Florida av
Pandeledes & Co (George Pandeledes, Peter Christian), grocers 1350 Florida av
*Pandy Ingram, clk, b W H Harris

W. M. McCRORY CO. Casualty, Fire, Marine INSURANCE
28 JULIA ST. TEL. BELL 3852

Pangburn Thomas M (Gertrude), carp, h 7 Florida av
Pank Edgar H (Emily), bkpr Jax Brewing Co, h 1535 Silver
Pankin Louis (Dora), propr Duval Shoe Factory, h 1127 Market
*Pankey Anna C, actress, h n s 24th 3 e of Main
Pannill Wm (Margaret), paving material 621 Heard Bank bldg, r Seminole Hotel
Pantley Melvin W, carp, h 1425 Railroad av
Papados Dennis (Rose), waiter, r 32 E 1st
Papas John, cook, r 129 Broad
Papas Theros, waiter, r New Travelers Hotel
Papayani Michael, barber, r New Travelers Hotel
Pappas Louis, propr Dixie Cafe
Pappas Peter (Wilhelmina C), fruits 130 E Bay, h Hubbard s w cor 20th
*Pappy Maud, furn rms 930½ W Adams
Parachas Wm, fruits 116½ Hogan, r 511 W Monroe
Paragan Club, M J Roeder sec, 624 Laura
PARAS PETER, Fruits and Soft Drinks 1002 Florida av, Tel Bell 6997, r same
Pardee Frederick H, clk P O, r 1927 Main
*Pardrowm Manuel, cigarmkr, b 1067 W Ashley
Pardue Wm J (Dora E), foreman S A L, h 751 Lemon
Parente Alfred, clothes clnr 206 Florida av, h 912 E Adams
Parente Patsy, b 912 E Adams
Parfitt Dow W (Caruth), bkpr, h 2325 Laura
Parham Anna Mrs, r 33 W Adams

Harris-Cantrell Hardware Co.
COMPLETE LINE OF BUILDERS' SUPPLIES
B. P. S. PAINTS KEEN KUTTER EDGED TOOLS
508 MAIN STREET TELS: BELL 5097; AUTO. M-1097

GMC TRUCKS
General Motor Truck Garage & Sales Co.
H. C. YEARGAIN, Propr. 14 1-2 S. Laura Tels. Bell 6620, Auto M. 1236
A LINE OF SERVICE TRUCKS
CONTRACT for HAULING

STINSON ELECTRIC CO. WHOLESALE AND RETAIL ELECTRIC SUPPLIES
37 W. FORSYTH STREET TELS. BELL 477 AUTO M. 3477

Furniture of the Better Grade See CHADWICK'S
ALSO RUGS AND LINOLEUMS. Agents Grand Rapids Furniture. 7-9 E. Bay St. Phone 330

Parham Mamie, folder, b 33 W Adams
*Paries James (m), cook, h 4 Olive
Paris, see also Parris
*Paris Lucius, lab, b 536 (508) Bloxham
Paris M Tracy (Mary), buyer Economical Shoe Co, h 1840 Silver
Parish James A (Sophia), fire dept, h 1011 E Church
*Parish Mary E (wid), lndrs, h 1703 Louisiana
Parish Wm, clk George Cotsonis, r 522 W Monroe
*Parish Wm C (m), pharm R W James, h 1617 Myrtle av
Parisian Dry Cleaning Co, Joseph Brandstone mgr, 30 E Forsyth
Park Building, 232 W Bay
Park Cafeteria, L H Applegate propr, 321 Laura
Park Earl G (Donald), foremn W P Richardson, h 119 E 5th
Park Hotel, A J Richardson mgr, 208-210 Hogan
Park Jennie, opr Bell Tel Co, r 130 W Monroe
Park Land Co, R V Covington pres, 301 E Bay
Park Lum C, lndry 9 Clay, h same
Park Luther C, bkpr W P Richardson Co, b 105 E Monroe
PARK & TILFORD CANDIES (New York), The Bettes Pharmacy Agts, Bay n e cor Laura, Tels Bell 156-158, Auto M 3132, and cor Duval and Laura, Tels Bell 2156, Auto M 3122
Parke Elizabeth E (wid Joseph W), steno, b 2141 Hubbard
Parke Harvey (Ethel), agt Metropolitan Life, r 45 W Ashley
*Parker Ada (wid), dom, h 923 King's rd
Parker Adam D (Frances M), pharm Snyder Drug Co, h 427 E Monroe

SEEDS E. A. MARTIN SEED CO.
BELL PHONE 4277 — 206 EAST BAY ST. — AUTO. M-2368
Garden, Field and Flower Seed, Poultry Supplies and Remedies, Hay; Grain and Feed
Incubators

*Parker Albert (m), millhd, h Cummer av, Panama
*Parker Alex, lab, b 1556 Florida av
Parker Alexander C (Alice), furn rms 611 W Bay, h same
*Parker Annie (wid), h 1622 Evergreen av
Parker Annie B, mlnr, b 319 W Bay
*Parker Arthur (m), lab, h 902 Johnson
*Parker Arthur R, lab, h 1422 5th av
Parker Bertha, student, b 2026 Liberty
Parker Byrd F (Genevieve), photogr, h Oak n w cor Tolbert av
*Parker Cephas (m), car clnr, h 642 Eagle
*Parker Charles G, lab, b 907 Van Buren
Parker Charles M (Katherine), candymkr, h 2142 Dancy's ter
Parker C W, pres Parker-Murdaugh-Goldstein Co, res Pensacola, Fla
Parker Drane, barber, b Jackson House
Parker Edward D (Josephine), tinner, h 1602 Lackawanna av
*Parker Elizabeth, cook, h 1304 Cedar
Parker Elizabeth S, b 1516 Main
Parker Ernest M (Edna), inspr naval stores, h 2026 Liberty
Parker Eustace F, cond A C L, b 126 (200), Copeland
Parker Eva J (wid Robert), b 427 Woodlawn av
*Parker Forty (wid), h 907 Van Buren
*Parker Frances (wid), lndrs, h 422 Jefferson
*Parker General, porter, r 565 (517) Charles
Parker George, clk Gulf Refining Co, r 610 Hogan
*Parker George (m), porter, h 1304 Cedar

Walker Distributing Co. Licensed Distributors
Members of the Certified Mailing Bureau
403 Main St. Store Room 34 E Union Members Exclusive Distributors Association
Phones Bell 839, Auto M1839 & M1854 Guaranteed by Molton's National Agency

Best at Lowest Prices in—
LUMBER, LATH, SHINGLES, MOULDINGS, ETC.
MAHONEY LUMBER CO.
Yards: Acorn, near Enterprise St. Take Hogan St. Car Phone. Bell 4986

Parker George A (Margaret), carp, h w s Jefferson av 2 n of Park
Parker George M (Amelia L), pres Wilson & Parker Co, h 1516 Maiin
Parker George M jr (Elizabeth M), v-pres Wilson & Parker Co, h 1400 Forbes
*Parker George W (m), tailor, Talleyrand av s of Ostrich Farm
*Parker Hasco (Williams & Parker), pool 1323 Florida av, r 821 Darwin
Parker Harry F (Margaret), clk Ford Motor Co, b 808 Julia
Parker Harry G (Mattie), carp, h 119 Newnan
*Parker Hattie, lndrs, h 1424 (1849) 3d av
Parker Herman H (Pearl), mstr mech S A L, h 1521 St John's av
Parker H Terry (Blanche), sec and treas Workman's Protective Ins Co, h 1503 Herschell
Parker James R, mgr Fla Insp & Rating Bureau, h 700 Laura
Parker John, clk, r 607 Park
*Parker John (m), lab, h 723 Argyle
*Parker John W (m), carp, h 1323 (916) Stewart av
*Barker Johnnie D (wid), lndrs, h 1051 W Church
*Parker Josephine (wid), h 1115 W Church
Parker Josie L (wid James), h n s 26th 6 w of Cleveland av
Parker Laura V, tchr Panama Sch, b 1222 Ionia
Parker Lena C (wid Harry J), h 309 W Ashley
*Parker Leon, porter, r 1033 W Church
*Parker Lewis Rev, h 1475 Bridier
Parker Lucille, b 427 E Monroe
Parker Luther A, carp, b G A Parker
*Parker Major (m), porter, b 1742 Madison
*Parker Margaret, cook 1350 Liberty
PARKER-MURDAUGH-GOLDSTEIN CO, C W Parker Pres, L P Murdaugh Vice-Pres and Treas, C G Goldstein Sec, Men's Wear Store, 2 W Bay cor Main, Tels Bell 1850, Auto M 1850
*Parker Phyllis (wid), cook, h 1316 (1310) Clay
*Parker Rebecca, cook, r 16½ E State
Parker Robert W, student, b 1516 Main
Parker Roberta (wid J R), h 304 Copeland
Parker Ruth, b 1212 E Church
*Parker Samuel (m), clk, h 927 W Ashley
Parker Street M E Church South, cor Parker and Church
Parker Thaddeus C (Susie), pres Fla Coca-Cola Bottling Co and Jax Coca-Cola Bottling Co, res Macon, Ga
Parker Thaddeus C jr (Lena), v-pres Fla Coca-Cola Bottling Co and Jax Coca-Cola Bottling Co, h 1827 Laura
Parker Wallace (wid James R), h 304 Copeland
*Parker Walter, carp, h 1916 Johnson
*Parker Wesley (m), lab, h 1413 Swift
*Parker Wm, lab, r 565 (517) Charles
Parker Wm H (Stella T), asst storekpr Pullman Co, h 511 E 5th
*Parker Wm H (m), lab, h 923 Lorne
Parker Wm H, slsmn, r 37 W 7th
Parker Wm S (Julia), eng A C L, h 728 Charles
*Parker Wm S, tchr Edward Waters College, b 1115 W Church
*Parker York (m), waiter, h 1319 Davis
Parker Zennie A, carp, b G A Parker
Parkes Albert E, chf clk Sou Exp Co, b 105 E 18th
Parkhill Amanda (wid Samuel), h 822 W Duval
Parkhill Elizabeth, b 1339 Laura

JAX. CONCRETE CO.
SIDEWALKS, CONCRETE BLOCKS, Etc.
530 Riverside Ave.
F. C. HEDRICK, Mgr.
Bell Tel. 678
Auto R1353

W. Mulford Marsh ARCHITECT
338 St. James Bldg. Phone, Auto M-3345

JAMES N. COONS
Plumbing, Heating, Roofing
22 OCEAN ST. PHONE, BELL 2279
LET COONS DO IT

GLASS
ALL KINDS FOR BUILDING PURPOSES

Parkhill Frank (Katie), tailor, b 822 W Duval
Parkhill George W (Elizabeth R), pres and treas Seaboard Dredging Co and mgr R G Ross, h 1339 Laura
Parkhill Jeanette, b 1339 Laura
Parkin Bernard, car repr F E C, b 211 Palmetto av, S J
Parkin Elmer, car repr F E C, b 211 Palmetto av, S J
Parkin Ferd J, car repr F E C, b 211 Palmetto av, S J
Parkin Fred (Ruth), h 211 Palmetto av, S J
Parkin Thomas (Sadie), inspr F E C, h Julia av cor Landon, S J
Parkin Walter (Mary), car repr F E C, h 332 Catherine, S J
*Parks Benjamin (m), mach hlpr, h 922 W Beaver
*Parks Ben (m), wood, h n s 20th 2 e of Kooker
*Parks Conner (m), porter, h 25 Curtis av
*Parks Frankie, tchr, b 21st and Moncrief av
Parks Jesse J (Lillie), chf clk A C L Export Terminals, h 2107 Perry
*Parks Julia (wid), cook, h 814 Nadia
Parks Lena E (wid Virgil), b 396 Woodlawn av
*Parks Nora, dom, h 926½ W Ashley
Parks Robert G, coml agt Big Four Route, r Y M C A
*Parks Wm, waiter, r 101½ Johnson
Parler Edward A (Louise M), h 221 E 7th
Parler Pauline R, student, b 221 E 7th
*Parlin Hampton (m), fireman, h Pine s w cor Franklin
Parmelee Della B, demonstrator, b Mrs E P Robinson
Parmlee James B (Lynne), clk N K Nicholson, h 324 W Duval

SAMUEL G. TAYLOR
14 OCEAN ST.
PHONES: Bell 1773, Auto M 1773
THE RENTING AGENT
INSURANCE
REAL ESTATE and LOANS

FRENCH MIRROR PLATE GLASS CO.
MIRRORS, SILVERING, RESILVERING
TELS. BELL 1572, AUTO M 1572
535-537 E. BAY ST.

Parmenter Wm E, v-pres Pen Title Co, res Orange Park
Parmer Odie (wid Marion G), propr Belmont Hotel, h same
*Parnell Ida (wid), h 1218 W Union
Parnell Jacob M, branch mgr Whiddon's Cash Stores, b 23 W 8th
Parnell Sessions M, collr Standard Furn Co, b 23 W 8th
Parnell Wallace B, pharm Bettes Pharmacy, r 348 E Adams
*Parnell Wm, porter, b rr 33 W 23d
Parnell Wm R (Scottie L), grocer 2151 Main, h 2209 Hubbard
*Parr Angeline (wid), lndrs, h 1633 8th av
Parr Elsie V, steno A Samuels & Co, b 132 W Beaver
*Parr Henry, lab, b 1633 8th av
Parr Henry M, bkpr E H Armstrong, r 120 W Bay
Parramore Henry L, com trav, b 412 E Monroe
Parramore James B, phys 342 St James bldg, r 412 E Monroe
*Parramore John (m), lab, h 1710 Florida av
Parramore Leila (wid James B), h 412 E Monroe
Parramore Robert B (Nina H), contr 119 Laura, h 215 E 6th
*Parramore Wm (m), lab, h 317 Eagle
Parramore Wm, lab, b 226 Victoria
Parre Lucie, b 1357 Riverside av
*Parris Carrie (wid), lndrs, h 1131 Odessa
*Parris Daniel (m), driver, h 1417 Cleveland
*Parris Jessie (wid), lndrs, h 1143 Odessa
Parris John F (Ida M), opr W U Tel Co, h 510 Clay
Parris L Herman, bkpr Heard Natl Bank, b 818 Laura
Parrish, see also Parish

E. G. GOLDER
Successor to COONS & GOLDER
PLUMBING HEATING FIRE ESCAPES RE-TINNING COPPERS
16 E. Adams
Both Phones

PHONE 368 327 LAURA STREET, OPPOSITE HEMMING PARK
SABUT TIRE & SUPPLY CO.
TIRES SUPPLIES VULCANIZING

Parrish Albert E (Gertrude J), police, h 418 Georgia
Parrish Anna (wid Carey J), grocer Main n e cor 21st, h same
Parrish Annette, b 903 Oak
*Parrish Charles J (m), lab, h 1619 W 19th
Parrish Claude M (Catherine), gateman Union Depot, h 1004 W Adams
Parrish Eulah L, b 35 W Duval
Parrish Ezekiel C (Mary), janitor Y M C A, h 436 Phelps
Parrish E Sylvester (Linnie), police, h 625 Lemon
Parrish Francis M (Lucy A), civ eng, h 35 W Duval
Parrish Francis M jr, slsmn Drew's, b 35 W Duval
Parrish Herbert A (Edith), paperhngr, h e s Main nr 35th
Parrish H W, reprmn Underwood Typewriter Co, b 526 W Duval
Parrish James A (Sophia), fire dept, h 1011 E Church
*Parrish John (m), lab, h 1024 W Ashley
*Parrish Joshua (m), lab, h 1673 Franklin
Parrish Josie, vice-pres Miss Jacobi's Sch, b 903 Oak
Parrish Leroy T (Willie), mtrmn, h 731 Dellwood
Parrish Wiley C, b 35 W Duval
*Parrish Willis, cook 1445 Oak
Parrott Archie R (Annie C), phys 28 W Ashley, h same
Parrott George T (Mary E), printer, h houseboat rr 106 Riverside av
Parrott Helen L (wid Joseph R), h 221 W Church
Parrott Kate S Mrs, clk J Nooney & Co, r Hotel Seneca
Parry, see also Perry
Parry John T (Agnes), h 951 Oak
Parson Horace (Hazel), r 722 W Monroe
Parsons Carl W, chf colln supervisr Bell Tel Co, r 24 Cottage av
Parsons Elizabeth C (wid Amander S), h 1205 E Duval
Parsons Elizabeth J (wid J Franklin), h 2253 Hubbard
Parsons Emily F, b 2042 Riverside av
Parsons George F (Margaret G), pres Parsons Realty Co and real est and ins 28 Julia, h 2042 Riverside av
Parsons George F jr, b 2042 Riverside av
Parsons John Z (Bessie), dept mgr Furchgott's, h 1808 E Beaver
Parsons Laura E (wid Thomas), b 314 Victoria
Parsons Mabel, tchr Central Gram Sch, b 1205 E Duval
*Parsons Mary, dom, h 323 Estelle
Parsons Realty Co, G F Parsons pres, Harold Christopher sec, 607 Bisbee bldg
Parsons Thelma N, b 236 5th
Parsons Willard G (Cora), bkpr Hess & Slager, h 516 Cedar
PARSONS WM T (Cora A), Sec The S B Hubbard Co, h 236 W 5th
Partridge Henry E jr (Corrine), clk Drane Com Co, h 330 E 2d
Partridge Hugh H (May), contr, h Grand av cor Ortega blvd, Ortega
Partridge Paul W (Eunice), clk Summer Lbr Co, h 1611 Ionia
Parvin Lewis C (Malvina), dairyman, h Howard nr King's rd, S J
Paschal Brantley K (Paschal & Paschal), b 1927 Pearl
Paschal George R (Mabel; Paschal & Paschal), h 1927 Pearl
Paschal Henry L (Amanda), carp, b 550 Clara ter
Paschal Mabel, clk Kress, b 550 Clara ter
Paschal Wm H, supt of terminals Standard Oil Co, r e s Talleyrand av cor 23d

PORTAGE TIRES
Guaranteed 5,000 Miles Phones Bell 4373, Auto M 2617
ACCESSORIES
VULCANIZING
SERVICE CARS
68% GASOLINE
GEO. M. ADAMS
Portage Tire Co.
10 E. DUVAL STREET
CHAS. M. SHINE
C. H. HOUGHTON GEO. M. PRICE
Jacksonville Plumbing Supply Co.
C. H. HOUGHTON, Licensed Plumber
15 Julia St. Phones Bell 569, Auto M 8118
PLUMBING, ROOFING,
Steam and Gas Fitting

DUVAL IRON WORKS
Oscar Rubin C. J. Eppert
Machinist, Blacksmith & Boiler Works
Bell Phone 4491 126 W. Bay
OXY-ACETYLENE WELDING AND CUTTING

A. J. CESERY
OFFICE AND FACTORY, FOOT OF EAST BAY STREET
PLAIN AND ORNAMENTAL PLASTER AND CEMENT WORK, CERAMIC TILE, MARBLE, ETC., PLASTER CAPITALS ALL SIZES, ALL SHAPES ALWAYS IN STOCK
TELEPHONE BELL 1250 JACKSONVILLE, FLORIDA

PASCHAL & PASCHAL (G R and B K), Drugs, Myrtle av s e cor Enterprise, Tels Bell 6400, Auto M 1922
*Pasco James (m), carp, h 1506 Johnson
Pasco James D, phys 215 Laura, h 1340 Hubbard
Pashley Frederick K, bkpr Independent Lndry Co, b 926 Hogan
Passaretti Ralph (Angelina), barber 401- E 8th, h same
Passmore Eva (wid Wm H), b 371 Frederica pl
Passut Herman F, steward Seminole Hottl, b 324 W Duval
Passut Mazie J, phone opr Aragon Hotel, b 324 W Duval
Paster Joseph (Bessie), post cards 1016 W Bay, h 1028 W Monroe
Pastime Club, H G Brantley sec, 254 Riverside av
Pathe Exchange, B S Bryan mgr, films 18 Ocean
Patillo Bernice, nurse St Luke's Hospital
Patrick David L, collr Shaylor & Tucker, r Y M C A
Patrick Glenn N (Sadie), mgr Central Tire & Vulcanizing Co, h 18th cor Fisher
Patrick Katherine L, slsldy Greenleaf & Crosby Co, b 210 E 1st
*Patrick Lizzie (wid), lndrs, h 742 E Beaver
*Patrick Moody, stevedore, r 919 Newnan
Patrick Thomas V, carp, r West Bay Hotel
Patrick Wm H (Henrietta), clk R M S, h 4 Blanche
Patriotic Order of Sons of America Hall, 3d fl Herkimer bldg
Pattee John D (Charlotte M), h 25 W Duval
Patten, see also Patton
Patten Alice M, wrapper Cohen Bros, b C R Patten
Patten Clayton R (Theresa I), foreman, h MacDuff av n w cor Warrington av
Patten's Drug Store, Mrs Boyd Wilson mgr, 1301 W Adams
Patten Frank E (Ethel; Patten & Whipple), res St Nicholas, Fla
Patten Hezekiah C (Augusta), h 303 Palmetto
Patten & Whipple (F E Patten, C T Whipple), druggists 100 St John's av
*Patterson Alexander (m), lab, h 329 Magnolia
*Patterson Andrew D Rev (m), h 1205 W Ashley
Patterson Andrew J (Lillian N), real est, h 1835 Market
Patterson Brokerage Co, E C Patterson pres, L C Green sec and treas, 908 Atl Natl Bank bldg
*Patterson Charles, driver, b 217 North
Patterson Charles O (Nina F; Patterson & Patterson), h 1415 Market
Patterson Christine, b 10 E Lomax
*Patterson Clarence, dairyman, b Joseph Lloyd
*Patterson Clarence D, blksmith, b 1015 E Ashley
Patterson Daisy, nurse, b 101 Bayard pl
Patterson Edward C (Catherine), pres Patterson Brokerage Co, h 10 E Lomax
*Patterson Ella (wid), lndrs, h Main s e cor 24th
*Patterson Emma (wid), lndrs, h 760 Orange st la
*Patterson Eveline (wid), lndrs, h 219 Park
*Patterson Florence V, cook James H Bacon
Patterson Frank W (Ruby D), com trav, h 217 E 4th
Patterson Gertrude, student, b 232 King
PATTERSON GILES J (Louise), Attorney-at-Law 1004 Atl Natl Bank Bldg, Tel Bell 1193, h 1850 St John's av, Tel Bell 7191-L
Patterson Gussie, b 144 E 5th
*Patterson Henry (m), janitor, h 2002 Davis

ALLIGATOR GOODS
Florida Trunk Mfg. Co.
115 WEST BAY ST.
Both Phones 1005

LUMBER Mahoney Lumber Co.
SERVICE, QUALITY. GET OUR PRICES
YARDS: ACORN, NEAR ENTERPRISE ST.
Take Hogan Street Car. Phone, Bell 4986

*Patterson Henry, lab, b 1011 W Ashley
*Patterson Henry (m), porter, h 1423 (1446) Cleveland
*Patterson Herman (m), chauffeur, b 567 Park
*Patterson Hortense, h Rose, S J
*Patterson Hudson (m), lab, h Panama
*Patterson James, lab, b 1011 W Ashley
Patterson James M, elev opr Heard Bank bldg, b 2217 Fisher
*Patterson James P jr (m; Star Drug Store), phys 618 W Beaver, h same
*Patterson James S (m), blksmith, h 1016 E Beaver
*Patterson John (m), lab, h 1037 Davis
*Patterson John (m), lab, h 719 Price
Patterson John H (Jessie B; Ives & Patterson), Kentucky Villa, S J
Patterson John H (Mattie), mate, h 1117 E Adams
Patterson Joshua J (Laura A), grocer 1137 Ionia, h same
Patterson Julia Mrs, r 49 W State
Patterson J Franklin, v-pres Atlantic & Gulf Gro Co, res Council, Ga
Patterson J Swift, branch mgr Whiddon's, b 144 E 5th
Patterson Lafayette H (Nannie E), clothes clnr 117 Cedar, h 1932 Pearl
Patterson Leila Z, b 144 E 5th
*Patterson Lillie M, lndrs, h 446 Spruce
Patterson Lottie M (wid James R), b 1640 Ionia
Patterson Lyle L (Amanda; Patterson & Patterson), b 1415 Market
*Patterson Marshall, shoemkr, r 812 W Union
Patterson Mitchell I, student, b 1137 Ionia
Patterson Ola, b 144 E 5th
Patterson Ray C, supervisor W U Tel Co, b 609 Laura
*Patterson Robert, helper, h 1015 Jessie
*Patterson Rosena, steno, b 1149 Railroad av
Patterson Russell A (Fannie), grocer and postmaster Panama, h same
Patterson Smith P (Rebecca), h 144 E 5th
Patterson Smith P jr (Mary F), clk F D Powers, h 2165 College
Patterson Thomas (Jennie), supt, h Whitaker, Panama
Patterson Walter W, branch mgr W U Tel Co, b 1932 Pearl
Patterson Wm (Irene), com trav, h 232 King
*Patterson Wm, lab, b 905 W Ashley
*Patterson Wm (m), baker, h 1328 W Adams
Patterson Wm E (Elizabeth), carp, h 914 E 13th
*Patterson Willis (m), tile setter, h 332 Eagle
Patterson & Patterson (Charles O and Lyle L), electrical contrs 1415 Market
*Pattillo Pedrall, student, b 332 W State
Pattishall Even G, clk, r Y M C A
Pattison Ralph W (Dowling, Hutchinson & Pattison), b 334 W 11th
Patton, see also Patten
Patton Alma, tchr School of Musical Art, b 331 W Church
*Patton Edward (m), driver, h 1516 Johnson
*Patton Edward (m), lab, h 1419 Grant
Patton Eugene L (Emma), cashr Hayner Distilling Co, h 305 Washington
Patton Fannie Mrs, checker Pullman Co, h 605 Winter pl
*Patton Robert, cook, h 837 Lafayette

GIBBS GAS ENGINE CO., of Fla.
POWER MACHINERY
26 S. MAIN ST.
Tels., Bell 5011
Auto M. 1497

PURITY ICE CREAM & DAIRY CO.
Pure Milk and Cream
THE VELVET KIND ICE CREAM
Reg. U. S. Pat. Office
Both Phones

SIGNS OF ALL KINDS MOTT, JR. BLTN. SYSTEM OUTDOOR ADVERTISERS 31 W. Forsyth St.

Patton Solomon S (Leah), slsmn Am Bakeries Co, h 730 Park
Patton Thomas (Margaret), h 816 E Ashley
*Patton Thomas H (m), clothes clnr 822 Darwin, h 1207 same
*Patton Thomas L, lab, b Matilda Johnson
*Patton Willard W, blksmith, r 700 Liberty
*Patton Wm M (m), porter, h 1103 Julia
Patzcker Frederick, clk H P Nicholson, b 641 Oak
Paul Alexander G, v-pres United Gro Co, h Watertown, Fla
Paul Barney W, eng, b 754 W Adams
Paul Bessie (wid James), foreldy Pullman Co, h 1217 W Adams
*Paul Douglas (m), porter, h 1576 Franklin
Paul Drummond J (Marguerite), slsmn Greenleaf & Crosby Co, h 240 Talleyrand av
*Paul Fred, lab, b P W Paul
*Paul James, lab, b P W Paul
Paul James C, mgr Standard Forwarding Co, b 521 E Forsyth
*Paul James L, tailor, r 625½ W Ashley
*Paul John, cigarmkr, r 1576 Franklin
*Paul Joseph, cigarmkr, r 1576 Franklin
*Paul Joseph (m), porter, b 721 Pippin
Paul Julian (Louise C), sec and treas Julian Paul & Co, Inc, h 1835 E Church
Paul Julian & Co, Inc, R L Gibson pres, Julian Paul sec and treas, ins 310 Bisbee bldg
*Paul Lottie (wid), lndrs, b 218 W State
Paul Louis, clk Nathan Paul, b 735 W Duval
*Paul Louisa, lndrs, h 1303 Clay
Paul Nathan (Freida), gro 812 Davis, h 735 W Duval
*Paul Nathaniel, porter United Gro Co
*Paul Presley W (m), lab, h 21st n w cor Allen
Paul Robert H (E Suskind & Co), res Watertown, Fla
Paul Wm J, carp, h 507 E 7th
*Pauline Albert, porter, b Simon Pauline
*Pauline Daniel (m), porter, h 227 (128) Park av
*Pauline Joseph D (m), lab, h e s Pauline 3 n of 12th
*Pauline Mary (wid), dom, h w s Pauline 3 n of 12th
*Pauline Samuel (m), lab, h 1302 Illinois
*Pauline Simon (m), lab, h w s White 1 n of 12th
Paulsen Alice, clk Cohen Bros, b 1712 2d av
Paulsen Hans W (Maggie), grocer 1712 2d av, h same
Paulson Bertha A, waiter, r 519 W Adams
Paulson Harrow (Antoni), lab, h 1647 E Beaver
Pauson Maude M, b 227 W Union
*Pawley Gussie, maid, h 814 Market
Paxon A Harry (Ida), police, h 117 E Forsyth
PAXON CHARLES T (Rachel W; James & Paxon), h 223 W 7th, Tel Bell 2729-L
PAXON EDWARD H (L Fay; James & Paxon), h 1934 Laura, Tel Auto M 1599
Paxton Charles C, cond A C L, r 33 E Monroe
Paxton Charles T, slsmn A C Jones, b 33 E Monroe
Paxton Earl M (Margaret M), mgr The B F Goodrich Co, b 227 W Union
*Paxton Frank P, lab, b 1117½ (1123) W Ashley
Paxton George H T (Alice), ensign Salvation Army, h 19 E Church
Paylor Herbert L (Maria F), clk A C L, h 1540 Liberty
Paylor Margaret L, b 1540 Liberty

B. E. Hardacre Company | Real Estate, Insurance Loans, Surety Bonds
ROOMS 314-15-16 DUVAL BLDG. PHONE 577

POLK'S MEDICAL REGISTER AND DIRECTORY OF NORTH AMERICA
PUBLISHED BY R. L. POLK & CO., DETROIT

JOHN A. HALL, Certified Public Accountant
316 HEARD BANK BLDG. BELL PHONE 3836
Audits, Accounting Systems, Examinations

Payne, see also Paine
*Payne Adolphis (m), meat ctr, h 10 Curtis av
Payne Agnes H (wid Thomas R), b 1859 Herschell
Payne Alexander G (Julia S), genl agt frt dept L & N R R, h 304 Copeland
*Payne Allen, lab, b 555 (547) Oak
Payne Annie B Mrs, b 304 Copeland
*Payne Arthur, lab, b 903 Jessie
*Payne Charles, lab, h 1312 Clay
*Payne Charles, porter, b 521 Charles
*Payne Charles (m), tinner, h 818 Lee
Payne Charles R (Frances), flagman S A L, h 811 May
PAYNE CLIFFORD A (Elizabeth A), Fire, Accident, Plate Glass Liability, Automobile and Life Insurance, 712 Bisbee Bldg Tel Bell 1047, h 2015 Riverside av, Tel Bell 6378
Payne Cooper P (Maggie), guard, h n s Daniel av 2 w of Preston
*Payne David, lab, r 1478 Weare
*Payne Dewey, lab, r 1139 Odessa
*Payne Edward D (m), plasterer, h w s Jefferson 1 s of 19th
*Payne Ellwood, painter, b 1111 E Beaver
Payne Francis M (Marguerite), mgr Natl Pressing Co, h 349 E 3d
*Payne Frederick, driver, b 240 Cemetery av
*Payne George, driver, b 240 Cemetery av
*Payne George (m), janitor, h 1111 E Beaver
Payne Harriett C Mrs, b 1855 Herschell

J. P. Campbell
Main Office, Factory and Warehouse, Union Terminal Building. Branch Office and Display Room 111 W. Duval.
MODERN Fruit Packing House Machinery

*Payne Harvey (m), lab, h 504 E Ashley
Payne Harey R, agt Prudential Ins Co, b 1855 Herschell
*Payne Henry, driver, r 1139 Odessa
*Payne Henry, fireman, b 426 Jackson
*Payne Jack (m), wood 1628 Albert, h same
*Payne James, lab, b 821 Jessie
PAYNE JAMES H, Real Estate, Loans and Investments 911 Bisbee Bldg, Tel Bell 7411, r Seminole Club
*Payne John C (m), lab, h n s 28th 1 w of Stewart av
Payne John E, bkpr Jax Gas Co, r Y M C A
*Payne Julius, ice dlr, r 1139 Odessa
*Payne Julius (m), lab, h 521 Charles
*Payne Justine, cook, h 108 Hanover
*Payne Leroy (m), janitor Y M C A, h 1429 E Beaver
*Payne Lillian (wid), lndrs, h 240 Cemetery av
*Payne Lucinda (wid), h 1009 Cedar
*Payne Mamie, dom, b 2817 Disbrow
Payne Marion L (Elsie), mach, h 1106 Laura
*Payne Mary E (wid), lndrs, h 1139 Odessa
*Payne Nathaniel W, sub carrier P O, h 903 Jessie
*Payne Oscar H (m), driver, r 1342 Evergreen av
*Payne Pinkie (wid), tobacco stripper, h 921 Pippin
PAYNE RALPH L (Elizabeth), Mgr Greenleaf & Crosby Co, h 1855 Herschell, Tel Bell 3930-L
Payne Ravanelle, student, b 1855 Herschell
*Payne Rosa, lndrs, h 1478 Weare

HUTCHINSON AUDIT CO.
352-354 St. James Bldg.
Phone, Auto M 1959
Auditors and Accountants

CUMMER LUMBER COMPANY
Manufacturers of Rough and Dressed YELLOW PINE LUMBER and TIMBER. ALSO VEGETABLE CRATES OF ALL DESCRIPTIONS

Automobile Ambulance Service
220 E. Monroe **MARCUS CONANT CO., Undertakers** Phones 11 and 2240

*Payne Rufus, lab, b Theresa Davis
*Payne Timothy, lab, b 1139 Odessa
*Payne Wm (m), porter, h 426 Jackson
Payne Wm L (Ella), clk Whiddon's, h 1610 Clark
*Paysing Robert (m), lab, h 609 Liberty
Payton, see also Peyton
Payton Catherine, nurse Riverside Hospital, r same
Peace Charles B, steno Mucklow & Ford, b 20 S Goodwin
Peace-Johnson Essie, r 429-A St James bldg
Peace-Johnson Lula Mrs, hairdresser 429-A St James bldg, h same
Peacock Albert A (Della), fire dept, h 107 E 8th
Peacock Andrew (Isabella) retort housemn Jax Gas Co, h 1421 W Church
Peacock Charles E, teller Barnett Natl Bank, b 1340 Laura
Peacock George W (Phoebe), patternmkr, h 319 Carmen
Peacock John Q, bkpr L K Riley, r 1927 Main
Peacock Joseph E (Lilla), treas Duval County 718 Atl Natl Bank bldg, h 1340 Laura
Peacock Joseph E jr, office mgr Lehigh Portland Cement Co, r 1340 Laura
Peacock J M Napoleon (Lou), real est 52 Mutual Life bldg, h 121 E 8th
Peacock Leon A, dept mgr D F & C P Long, b 121 E 8th
Peacock Quincy E (Sadie), slsmn Drew's, h 1611 Market
Peacock Thomas O (Beulah), fire dept, h 107 E 8th

THE LETTER SHOP
The Multigraph Office of Florida
12 U. S. TRUST & SAV. BANK BLDG. Both Phones 1626

Peacock Wallace W, clk, b 535 E Adams
*Peacock Willie, lndrs, r 711 W State
*Peake Sarah, h 619½ Johnson
*Peaks Shelley L (m), propr Sanitary Fish & Oyster Co, h 723½ W Ashley
Pearce, see also Pierce
Pearce Ada B, clk P O, r 109 E Church
Pearce Arthur L, pharmacist, r 227 Market
*Pearce Charles, lab, b 1518 (1530) Madison
Pearce Clyde, clk, r 310 E Church
Pearce Elmo M, cond J T Co, b 6 Forest
Pearce Ernest, clk, r 310 E Church
Pearce E Frank, propr Atlantic Hotel, r same
*Pearce Frank, lab, b 1068 Clinton la
*Pearce Frank, meat ctr, r 636½ W Ashley
Pearce Grace (wid H Newt), h 705 Julia
Pearce Harry L (Mae), clk M & M T Co, h 1018 E Monroe
Pearce H Edward, tel opr A C L, b 32 W Duval
Pearce James D (F Delma; Brooks & Pearce), h 114 (36) Dora
Pearce John, bkpr, r 310 E Church
Pearce Julia Mrs, h Buffalo av, Panama
Pearce Louis A, pharmacist W D Jones, b 227 Market
*Pearce Sarah H, lndrs, b 211 Roosevelt
Pearce Walter, clk, r 310 E Church
*Pearce Wm (m), lab, h 725 Georgia
Pearce Wm P (Katherine), pres Panama Club, h same

ELLIS, CURTIS & KOOKER
Civil Engineers and Surveyors
Drainage and Highway Sewerage
and Railroad Blue Prints
Rooms 211 to 215 Florida Fire & Casualty Bldg. Phone 948

Plaxco Printery
28 EAST BAY STREET

MAHONEY LUMBER CO.
WE WILL SAVE YOU MONEY
Yards: Acorn, near Enterprise St. Take Hogan St. Car Phone, Bell 4986

*Pearl Albert, lab, h S A L Section qtrs
Pearl Street Boulevard Investment Co, B K Buck pres, B C Buck sec and treas, 409 Clark bldg
Pearlstein Lillie, clk, b 1601 Madison
Pearsall John D (Lucy), eng, h 1543 Railroad av
Pearsall Thaddeus, b 1543 Railroad av
Pearson, see also Pierson
*Pearson Amy, cook shop 1102 Davis, h 1717 same
*Pearson Charles (m), lab, b 712 W State
Pearsoll James (Lizzie), eng, r 627 Newnan
Pearson Clyde, bkpr Armour & Co, r 225 E Duval
Pearson Ernest, clk Cons Gro Co, r 225 E Duval
*Pearson Frank (m), lab, h 1530 Bridier
*Pearson Hudde, porter, b 1114 W Church
Pearson John M (Hattie), electn, h 809 Hogan
Pearson John W, bkpr Jones Lbr Co, r 225 E Duval
*Pearson Moses P Rev (m), h 1717 Davis
*Pearson Oliver (m), chauffeur, h 1693 Prince
Pearson Randall, clk, b 225 Laura
Pearson Robert L (Edna), elev erector, h 2031 Market
Pearson Sallie P, b 28 W Union
Pearson Sankie R (Ruth M), clk Covington Co, h 1136 Liberty
Pearson Walter R, clk City Board of Bond Trustees, r 225 E Duval
*Pearson Wm H (m), lab, h 1605 Louisiana
*Peas Dock (m), lab, h 818 Bridier

INDEPENDENT LAUNDRY CO., Inc. | We are Independent of the Laundry Trust. 1060-1062 Washington St. | PHONES Bell 7200 Auto. M 2932

*Peas Herman, driver, b 818 Bridier
Pease Carl C, mach, b 130 E 5th
Pease George C (Sophie), h 130 E 5th
*Peate John (m), lab, h 626 Ocean
Peavy Charles R (Flora), orange grower, h 27 W 7th
Peavy Eva, opr, b 27 W 7th
Peavy Gertrude, steno Levy's, b 27 W 7th
Peavy Henry, b 27 W 7th
Peavy Minnie A, b 27 W 7th
Peavy Rebecca, bkpr Singer S M Co, b 27 W 7th
Peberdy Alfred C, barber, r 433 E Adams
Peck Benjamin W, clk Otto Strasser, r 502 E Bay
Peck Louis S (Fannie G), train mstr S A L, h 30 Lackawanna av
Peck May B, steno, b 218 W 11th
Peck Richard K, inspr Eppinger & Russell Co, res St Nicholas, Fla
Peckham George, electn, r 728 W Monroe
Pecras Tony (Mary), bootblk 14 W Forsyth, h 1100 W Monroe
Pedersen, see also Peterson
Pedersen Anart H, clk C A Nicholson, b 635 Grape
Pederson Nels P (Jennie), agt Sou Mut Aid Assn, h s s Townsend 3 e of MacDuff av
Pedrick Frank H (Emma), real est, b 127 W Beaver
Peebles Joseph L (Evelyn), treas J G Christopher Co, h 233 E 1st

LIVINGSTON, YONGE CO.
ELECTRIC LIGHTING FIXTURES AND LAMPS
18-20 EAST ADAMS ST. PHONES: Bell 2988, Auto M-2988

Jones Lumber Co.
"Quality and Service"

Does Your Roof Leak? We Make a Specialty of Leaky Roofs
Gray Roof Paint Co. 318 Heard Bldg. Both Phones

Peebles Roy M, druggist, b 1629 King's rd
Peek John E (Phoebe), cable splicer, h 1338 E Duval
*Peel George (m), lab, h 926 Cedar
Peeler Alice (wid J A), h 245 Parker
Peeler Charles B (Irene B), atty 32 Mutual Life bldg, h 417 E Duval
Peeler Glover A (Gertrude), ship clk Kingan & Co, h 2040 Green av
Peeler Hinton C (Alice), clk Clyde Line, h 221 2d av N
*Peeler James, lab, b 2609 Disbrow
Peeler James M (Madge B), judge Duval County Criminal Court, atty 31 Mutual Life bldg, h 714 W Monroe
Peeler Josephus A, ship clk Kingan & Co, b 245 Parker
*Peeler Minnie (wid), dom, h 615 Dewdrop
*Peeler Robert (m), lab, h 2609 Disbrow
Peelman Charlotte Mrs, corres sec and treas Woman's Baptist Missionary Union, h 1939 Market
Peelman Henry C Rev (Charlotte), b 1939 Market
Peeples Annie E (wid Abraham), boarding, h 431 W Monroe
Peeples Annie V, opr Bell Tel Co, b 628 Myrtle av
*Peeples John (m), lab, h 1451 Grant
Peer Emmitt E, clk City Recorder, b 419 W Duval
Peer Minnie B (wid Frederick D), h 419 W Duval
Peerless Cleaning Works, L L Roberts mgr, 203 Forest
Peers A Thomas (Pearl), feed stable 516 E Ashley and mgr City Transfer & Livery Co, b Duval Hotel

GEO. E. BROWN. Pres. B. K. HALL, Sec.
BROWN REALTY CO.
"The Home Builders"
403 St. James Bldg. Both Phones 1925
REAL ESTATE
FIRE INSURANCE
INVESTMENTS

Pegg Peter T (Sarah), carp, h 238 W 27th
Pegg Wm J (Lucy), birds 405 Broad, r 522 W Adams
*Pegues James (m), lab, h 839 Jessie
*Peguese Smith (m), drayman, h 1116 Pippin
Peiser Isaac (Leonore), solr R R Rosborough, h 611 Hogan
PELLERIN FURNITURE CO, M P Capen Mgr, We Rent You Anything You May Want, 930 W Union, Tel Bell 1804
Pellerin Marie A, b 754 Park
Pellett Elizabeth Mrs, slsldy Cohen Bros, b 124 W Union
Pellett Elmer, gas ftr, r 132 E 4th
Pellett Rush W, driver, r 139 Broad
Pellicer Arthur G (Willie), clk P O, h 2036 Green av
Pellicer Harry F (Ona), clk P O, h 138 W 21st
PELOT CHARLES E (Lalla J), Attorney-at-Law 512-514 Bisbee Bldg, Tel Bell 128, h 38 Donald, Tel Bell 5245
Pelote Robert B (Eulalie), carp, h s s Paulton 6 e of Kooker
*Pelton Annie (wid), lndrs, b 1129 Jefferson
Pelton Pearl M, h 1725 Dellwood
Peltz Aaron (Annie), h 731 W Duval
Peltz Harry (Fannie), grocer 502 Davis, b 317 Lee
Peltz Julius, stage hd, b 731 W Duval
Peltz Philip, clk The Stuart-Bernstein Co, b 731 W Duval
Peltz Rose, steno A Samuels & Co, b 731 W Duval
*Pelzer Emma (wid), lndrs, h 415 Dewdrop
Pemberton Annabel, clk Kress, b 216 E Adams
*Pemberton Diana (wid), cook, h 800-A Eagle

E. G. GOLDER
Successor to COONS & GOLDER
PLUMBING HEATING FIRE ESCAPES RE-TINNING COPPERS
16 E. Adams
Both Phones

Loans Negotiated
RENTS COLLECTED
PHONE 506
CHAS. W. KINNE
FIRE INSURANCE
REAL ESTATE
1010-12 Atlantic Nat'l Bank Bldg

R. L. SLAUTER PLUMBING
FURNACE & ROOF REPAIRING
131 EAST FORSYTH STREET Phones 2773 Res. 5217

Pemberton Floreda, b 512 E 5th
Pemberton Harrison J, asst sls mgr Chase & Co, h 126 E 5th
Pemberton Henry W, actor, b 149 Magnolia av, S J
Pemberton Peter (Annie G), h 126 E 5th
Pemberton Peter G (Gertrude), bkpr Armour & Co, h 126 E 5th
Pemberton Richard G (May), exch clk Bell Tel Co, h 512 E 5th
Pena Carrie (wid Ralph S), b 202½ Spearing
Pena Hector, sailor, b 202½ Spearing
Pena Ralph S, cigarmkr, h 202½ Spearing
Pence Richard (Anna E), boxmkr, b S G Morgan
Pendarvis R Lee, caller, b W W Williams
Pender, see also Pinder
Pender Charles W (Hazel), collr, h 21 Ocean
Pender Chester L (Cora B), car repr S A L, h 411 W Duval
*Pender Frank (m), brklyr, h 701 (1202) Griffin av
*Pendergrast Harry (m), lab, h Whitaker, Panama
*Pendle Charles, lab, h 835 Oakley
Pendleton Maude R Mrs, b 1619 Silver
Penfield Charles (Elizabeth), com trav, h 1857 Rosselle
Peninsular Casualty Co, Charles E Clarke pres, B C Johnson and H E Harkesheimer v-pres, J R Anthony jr sec and treas 450 St James bldg
PENINSULAR METAL CO (P W Zacharias), Dealers in Metals Rubber, Scrap Iron, Etc, 657 E Bay, Tels Bell 7029, Auto M 7929

JAMES & PAXON
FIRE and MARINE INSURANCE
General Insurance and Surety Bonds
Mutual Life Bldg. Phones: Bell 874, Auto M-2476

BAKER & HOLMES CO.
Wholesale Grocers and All Kinds Building Material
Phones Bell 75 and 664, Automatic M-2378 Viaduct Street

Peninsular Naval Stores Co, D C Ashley (Valdosta Ga) pres, J M Ashley (Douglas Ga) and H Weibert v-pres, S H Berg sec and treas, 910 Atl Natl Bank bldg, grocery dept Union Terminal bldg
PENINSULAR TITLE CO, F O Nichols Pres, W E Parmenter Vice-Pres, W E McGraw Sec and Treas, Abstracts of Title, 200 E Forsyth, Tel Bell 5345
Peninsular Warehouse Co, H G Marsh mgr, 504 E Bay
Peninsular & Occidental Steamship Co, Paul J Saunders mgr, Thomas K Bensel genl frt and pass agt, 4th fl Fla Life bldg
Penland Robert S (Ida), slsmn, h 308 Cedar
Penland Wm A, carp, h 1703 Smith
*Penn Benjamin, lab, h 1404 Harrison
PENN MUTUAL LIFE INS CO OF PHILADELPHIA PA, Tracey L Acosta State Agt, 401-403 Dyal-Upchurch Bldg, Tel Bell 417
Penney Wesley E (Trudie), b 15 W Duval
*Pennington Edward (m), lab, h 937 Jefferson la
Pennington E B, messr Sou Exp Co
Pennington Herman G, slsmn Pennington & Evans, r 34 W Church
*Pennington Joseph (m), lab, h 1302-A Davis
Pennington Owen P, stone ctr Sou Monument Co
Pennington & Evans, J W Jones mgr, automobiles, 916 Main
*Pennison Lawrence (m), cook, b 311 W Union
Pennsylvania Railroad System, H T B Runk dist frt solr, 906 Heard Bank bldg

Forsyth Street Planing Mill, Inc. Mill and Office Foot of Georgia St. Both Phones 3967
HOUSE BILLS COMPLETE
Manufacturers and Dealers in Rough and Dressed Lumber of All Kinds

Rhodes-Futch-Collins Furniture Co.
312 MAIN STREET
THE BIG MAIN STREET STORE

W. C. WARRINGTON & CO.
TRUCK FARMS
GARDEN TRACTS
CITY PROPERTY
TELEPHONE 1241
702 BISBEE BUILDING

*Penson Conro, porter, b 421 W Orange
*Penson Leah, lndrs, h 1531 Cemetery
*Penson Lawrence, chef The Avocado
*Penson Samuel, lab, h 421 W Orange
Pentecostal Mission, 2310½ Lackawanna av
Pentland Jeannie R, tchr Riverside School, b 1319 Ionia
Pentland Margaret T, cadet West Springfield School, b 1319 Ionia
Pentland Robert (Annie B), clk Jax Bus Men's Assn, h 1319 Ionia
Pentland Robert jr, clk R G Dun & Co, b 1319 Ionia
PEOPLES BANK OF JACKSONVILLE, A P Anthony Pres, T S Roberts and J R Anthony Vice-Pres, F M Bullard Jr Cashr, 201 Main, Tels Bell 2618, Auto M 2618
*Peoples Chapel, 403 Leila
*Peoples Daniel (m), painter, h 809 Caroline
*Peoples Drug Store (S Means Blair), 515 Broad
Peoples Frederick L, clk E A Martin Seed Co, r Y M C A
Peoples John (Victoria A), inspr, h Ledwith s e cor MacDuff av
Peoples Restaurant, Lawrence Bunn propr, 19 Cedar
PEPPARD GEORGE P (Sarah), Supt Ohio Well Drilling Co, r 1423 Liberty
Pepperday Charles E, broker 205 West bldg, h 45 W Duval
Pepperday Winston E, clk C E Pepperday, b 45 W Duval
*Peppers Louis, lndrs, h 1111 W State
*Peppers Julius (m), driver, r 1128 Cedar

W. L. Ellis Moving & Storage Co. Packing and Shipping
Estimates Gladly Furnished
Large Loads---Quick Service---Experienced Help
Bell Phone 6470 12th and Fisher Sts. Aut. Phone M 2259

*Peppers Robert B (m), porter, h 2205 Davis
Pepsi-Cola Bottling Co, T F Carson pres, F E Boston sec and treas, G Muller v-pres, 1528 Enterprise
Perce Lena, b 1516 Florida av
Percival Marie W (wid J T), b 1618 Hubbard
*Perdue George W, clothes clnr, r 525 E Church
Perdue Robert W (Ethel M), cigars lobby Heard Bank bldg, h 324 Phelps
Pereno Joseph, supt Consumers Ice Co, b 1448 W Adams
Perez Daisy F, steno Sou Exp Co, b 1019 Lackawanna av
Perez Elmer, clk, b 1019 Lackawanna av
Perez Eloy (Anna C), foreman Gonzalez & Sanchez Co, h 1019 Lackawanna av
Perez Frank, cigarmkr, b 438 W Church
Perez Joaquin, cigarmkr, r 315 Spearing
Perez Leorando, cigarmkr, r 846 E Adams
Perez Leroy I (Maud), packer, h 1025 Lackawanna av
Perez Maria (wid Eteban), r 315 Spearing
Perez Paul, cigarmkr, r 840 E Duval
Perham Frank S, contr 307 Duval bldg, res S Jacksonville
Perio Arthur, chauf, r 202 E 1st
PERIOD FURNITURE CO, J M Aldridge Pres, M C Jenkins Vice-Pres, C F Jenkins Sec and Treas, 18-20 E Forsyth, Tels Bell 1277, Auto M 1277
*Perkins Abraham L (m), lab, h 1824 Prince
Perkins Barry C (Mary), ins agt, h 38 E 6th

Tom Damato, Merchant Tailor
Office Phone, Auto M-1908 Residence Phone, Auto M-1137
228 WEST FORSYTH STREET, UNDER ARAGON HOTEL

MAHONEY LUMBER CO.
LUMBER, LATH, SHINGLES, MOULDINGS
YARDS: ACORN, NEAR ENTERPRISE STREET
TAKE HOGAN STREET CAR PHONE, BELL 4986

Perkins Charles E (Millie P), b 1503 Post
Perkins Claude W (Lillian R), com trav, h 1444 Market
Perkins C J, baker Am Bakeries Co, b 216 Riverside av
*Perkins David (m), lab, h 1252 Joseph
*Perkins David, porter, b Fannie Perkins
*Perkins Fannie (wid), lndrs, h n s 18th 3 e of Davis
Perkins Franklin A (Leah), phys 656 Myrtle av, h 1503 Post
*Perkins George, lab, b 1126 W Adams
Perkins George A (Idell J), furn 715 Main, h 19 W Duval
Perkins George C, asst mgr Mutual Life Ins Co, treas J D Harnett Co, r Y M C A
Perkins Gordon D, grocer 1942 Main, h 1914 Silver
*Perkins Henry (m), lab, h 1135 Albert
Perkins Herbert T (May), steno H C Schrader Co, h 1929 Market
*Perkins Houston (m), lab, h 733 Darwin
*Perkins Isaac, lab, r 1411 Pippin
*Perkins John, elev opr, b 1716 Louisiana
*Perkins John (m), lab, h 606 W Orange
*Perkins Kendrick R, messr, b 824 Davis
Perkins Lawrence A jr (Margaret), bkpr Barnett Natl Bank, r 30 Lackawanna av
Perkins Lillian E, b 1444 Market
Perkins Mabel E, b 1503 Post
*Perkins Mack H (m), lab, h 1772 Florida av
*Perkins Peter (m), cement finisher, h 622 Elm

Jones Lumber Co.
Eighth St. and Railroad Ave. Phone 5211

*Perkins Rufus, lab, b 1058 W Church
Perkins Samuel W, wire chief W U Tel Co, h 1261 E 14th
Perlovsky Harry (Mary), carp, h 212 Johnson
Perlstein Lillie, clk Kress, b 1610 Madison
Permenter Automobile Co (Shimuel and M C Permenter), 1141 W Forsyth
PERMENTER JOHN G (Pauline), Pres J G Permenter Co, h 320 E 5th
PERMENTER J G CO, J G Permenter Pres, O L Vordermark Vice-Pres, T K Hatcher Sec-Treas, Wholesale Grocers 702-704 W Bay cor Jefferson, P O Box 332, Tels Bell 4700 and 4701
Permenter Marion C (Lucile; Permenter Auto Co), h 2041 Park
Permenter Shimuel (Mabel; Permenter Auto Co), h Main n w cor 29th
Perring Henry G (Catherine J), pres and treas H G Perring Eng Co and One Piece Box Co, mgr Heard Natl Bank bldg, h 2150 Perry
Perring H G Engineering Co, H G Perring pres and treas, B F McGraw v-pres, H I Snyder sec, 711 Heard Bank bldg
Perritt Henry, clk, b 624 Estelle
Perritt Joseph F (Anna), foreman S A L, h 624 Estelle
Perry, see also Parry
*Perry Alexander, porter, r 320 Charles
*Perry Andrew W (m), h 1518 Jefferson
Perry Archie, boilermkr, b 1951 Walnut

DUVAL PLANING MILL CO. INTERIOR and EXTERIOR TRIM
C. G. BUCCI, President 7th. St and Railroad Ave Telephone 1749

Enterprise Lumber & Box Co.
1548 Enterprise St. Telephone 601 J P. Wilson, Mgr.
Lumber, Shingles, Lath, Boxes, Crates and Hampers
ESTIMATES FURNISHED

PHONE 1215 **Jacksonville Furniture Co.**
835 W. Adams Street

PERRY ARTHUR F (Isabelle S), Pres The Florida National Bank, h 1202 Riverside av
Perry Arthur F jr, student, b 1202 Riverside av
*Perry August (m), chauffeur, 34 W 4th
Perry Av M E Church, Perry av n w cor Forbes
*Perry Camelia (wid), lndrs, h 1145 W Church
*Perry Charity (wid), lndrs, h 1211 Hickory
Perry Charles, lab, h 1115 W Ashley
Perry Charles E (Gertrude), ironwkr, b Mrs N M Shirley
*Perry Clarence, lab, r 611 Washington
*Perry Christina (wid), lndrs, h 534 (506) Bloxham
Perry DeWitt T (Susie), fruit packer, h 1227 E Ashley
*Perry Edward (m), chauffeur, h 728 Lee
Perry Edward (Frances), fire dept, r 47 W State
*Perry Edward F (m), bicycle repr 1004 King's rd, h 1617 Lee
Perry Edwin A (Marie), h 620 Hogan
*Perry Eugene, lab, b 909 W Church
*Perry George, porter, b 1008 W Beaver
*Perry George (m), tinner, h 1721 Evergreen av
Perry George E, clk R M S, b 911 E 12th
Perry Gladys Mrs, r 531 W Monroe
*Perry Harris (m), porter, h Buffalo av, Panama
*Perry Henry, lab, b 1116 Cedar
*Perry Isabel (wid), lndrs, h 1658 Harrison
*Perry James (m), butler 146 St John's av, S J
*Perry James (m), carp, h 1658 Hill

TELFAIR STOCKTON & CO.
Five-Year Mortgages, Real Estate and Insurance
108 W. BAY STREET TELEPHONE 310

*Perry James, porter, b 914 Broad
Perry James C, v-pres E H Thompson Co, b 115 W Adams
*Perry Jefferson (m), lab, b 1130 W Ashley
*Perry John (m), janitor, h 1324-A Davis
*Perry John (m), lab, h w s Fisher 2 s of 21st
*Perry John, porter, b 223 E State
Perry John H, clk Jax Hdwe Co, r 407 W Church
*Perry Julia, lndrs, h 1638 E Beaver
*Perry Leroy (m), lab, h 1523 Louisiana
*Perry Lon (m), lab, h 21st s e cor Buckman
*Perry Lula, cook 146 St John's av, S J
*Perry Mamie (wid), car clnr, h 1233 Ward
*Perry Minor (m), porter, h 1442 Evergreen av
Perry Norman J (Henrietta), h 617 Ashley ct
Perry Paul C (Charlotte B), phys 210 Laura, h same
*Perry Rebecca, cook, r 1112 Julia
Perry Richard H (Ellie), exp messr, h 604 Crystal av
*Perry Ruth, cook, r 1458 Madison
*Perry Sadie, cook 146 W 5th
*Perry Sarah (wid), lndrs, h 1555 Hirschman's la
Perry Strawn, student, b 1202 Riverside av
Perry S Archie, lab, b 1951 Walnut
*Perry Wm (m), fireman, b 228 Price
*Perry Wm (m), barber, h 502 Palm
*Perry Wm (m), lab, h 1122 Jessie
Perry Wm B (Maude M), clk U S Eng Office, h 626 Lafayette

Mrs. M. A. Strickland, Propr.
FOR TRANSIENT OR PERMANENT GUESTS
Main and Adams
REASONABLE RATES
CAFE a la CARTE
Tel. Bell 2140, Auto M 3645

TIN SLATE TILE **Roofing** FORD ROOFING CO.
PHONE 6636
326 W. ADAMS ST.

Lewis L. Copeland
OPTOMETRIST and OPTICIAN
113 W. DUVAL ST. Ground Floor St. James Bldg.

Perry Wm F (Maude), carp, h n s Daniel av 1 w of Preston
Perry Wm H (Gertrude), painter, h Overstreet av 2 e of 13th
*Perry Wm M (m), bootblk 209 Broad, h 750 W Ashley
Perryman Augustus C (Viola), trader, h 2316 King's rd
Perrys John J (Mary), mach, b 508 Riverside av
*Persley Thaddeus B, soft drinks 627 W Ashley, h 1659 Evergreen av
*Persley Thaddeus B, soft drinks 627 W Ashley, h 1659 Evergreen av
Pert Albert A (Lena), lumber inspr, h 807 E Beaver
Pert Audrey, b 807 E Beaver
Pert Dixie B, clk Metropolis, b Lem Turner rd
Pervatt George (Mary), lab, h s s Nolan av 3 e of Day av
*Peterkin Cardoza J, lab, b 724 Broad
*Peterkin John, carp, h 1510 Albert
*Peterkin Nellie (wid), lndrs, h 9 Olive
*Peterkin Prince (m), driver, r 1550 Albert
Peters Albert W (Minnie), h 2120 Perry
Peters Harold L (Vera L), sol frt agt G S & F Ry, h 126 Schofield
Peters Harry A (Margaret), contr, h 1440 Ionia
Peters Henry H (Marian), com trav Porter-Mallard Co, h 3025 Hubbard
Peters Henry W, barber, b 817 W Adams
Peters James W C (Annie L), h 1820 Perry
Peters John H (Mabel A; Oak & Peters), h 316 W Union

W. M. McCRORY CO. General Insurance Surety Bonds
28 JULIA ST. TEL. BELL 3852

Ptters Louis, electn, b 128 E 8th
Peters Lydia, steno McNair Lbr Co, b 2245 Post
Peters Margaret M, student, b 1440 Ionia
Peters Nina H (wid Louis), h 128 E 8th
Peters Pauline M, steno J N Coons, b 1440 Ionia
Peters Rosa E (wid Henry), h 426 W Union
Peters Wm G (Dora), slsmn, h 1805 Boulevard
Petersen, see also Pedersen
Petersen Hans, clk J M Wellbrock, b 228 Spearing
Petersen Otto C (Doretta), baker 802 Clay, h same
*Peterson Amanda (wid), lndrs, h 10 Claude al
Peterson Arthur (Hattie), clk S A L, h Enterprise n e cor Huron
Peterson Charles A, clk New Era Club, b 2270 Market
Peterson Charles A (Inez), grocer Evergreen av n e cor 24th, h same
Peterson Charles F (Wilhelmina), h Algonquin av, Ortega
Peterson Claus A, phys 407 St James bldg, r Y M C A
*Peterson Elizabeth (wid), lndrs, h 831 Aubert
Peterson Eugene B, clk, b C A Peterson
*Peterson Frank, driver, h 1311½ W Monroe
*Peterson Frederick, cooper, b 800 Acorn
Peterson Gordon L, gas ftr, b Thorwald Peterson
*Peterson Grace, lndrs, b 800 Acorn
Peterson Harriett (wid Harry), baker 16 E 8th, h same
Peterson Harry W, student, b 1517 Herschell
*Peterson Hattie (wid), lndrs, h 330 Oak

"We make a Truck to fit your business"
"They have no superiors"
GMC TRUCKS
GARAGE and SALES CO.
Distributors of G. M. C. and V. I. M. TRUCKS
H. C. YEARGAIN, Proprietor
14 1-2 South Laura St.
Tels. Bell 6620, Auto M 1236

Harris-Cantrell Hardware Co.
COMPLETE LINE OF BUILDERS' SUPPLIES
B. P. S. PAINTS KEEN KUTTER EDGED TOOLS
508 MAIN STREET TELS: BELL 5097; AUTO. M-1097

STINSON ELECTRIC CO. WHOLESALE AND RETAIL ELECTRIC SUPPLIES
37 W. FORSYTH STREET TELS. BELL 477 AUTO M. 3477

Furniture of the Better Grade See CHADWICK'S
ALSO RUGS AND LINOLEUMS. Agents Grand Rapids Furniture. 7-9 E. Bay St. Phone 330

Peterson Henry E (Lucy B), clk Whiddon's, h 2210 Main
Peterson James S (Sophia), treas Rudisill Realty Co, r 720 Laura
*Peterson Jennie, h 1304 W Church
Peterson John A, hlpr Jax Gas Co, b 2035 Evergreen av
*Peterson Julius (m), lab, h 225 S Myrtle av
Peterson Leon L, clk, b C A Peterson
*Peterson Lovie, woodwkr, b 800 Acorn
*Peterson Maggie W, lndrs, h 2538 Durkee av
Peterson Mamie Mrs, h 433 E Church
*Peterson Mamie, dom, h 2335 East
*Peterson Martin, butler 1849 Riverside av
Peterson Minnie, cook 1820 Perry
*Peterson Minnie (wid), lndrs, h 123 W Orange
*Peterson Nash, lab, b Panama
Peterson Norman G, gas ftr Jax Gas Co, b Thorwald Peterson
Peterson Oscar, foreman Drew's, b 1448 W Adams
*Peterson Rita, cook 206 Cedar
Peterson Russell, rubber stamp mkr, b Thorwald Peterson
*Peterson Simeon (m), woodwkr, h 800 Acorn
*Peterson S Hillman (m), carp, h 2101 Davis
Peterson Thomas (Ethel), car inspr, h ft Automobile Drive and A C L R R
Peterson Thomas J (Eula W), mgr Georgia Supply Co, h 1517 Herschell
Peterson Thorwald (Gertrude), watchman, h Cypress s e cor Solace

SEEDS E. A. MARTIN SEED CO.
BELL PHONE 4277 — 206 EAST BAY ST. — AUTO. M-2368
Garden, Field and Flower Seed, Poultry Supplies and Remedies, Hay; Grain and Feed
Incubators

Peterson Wm, installer Bell Tel Co, b 619 W Bay
*Peterson Wm J (m; Moore & Peterson), h 1204 W Adams
Peterson Wm R jr (Hattie), painter, h 2270 Market
Petree Roy H (Jennie M), supt United Gro Co, h 50 W 17th
*Petrich Robert (m), waiter, r 608 W Beaver
Petrie Wm (Ada G), asst sec Sou Cypress Mfrs Assn, h 2025 Laura
Petrinovich Anderson (Elizabeth), with J P Campbell, res New Castle, Fla
Petry Allen T, clk United Cigar Stores Co, b 418 E Duval
Petteys Mamie M Mrs, h 204 E Duval
*Pettie Silas (m), lab, h 1065 W Union
Pettipas Sara J, steno L C Smith & Bros, b 137 E Church
Pettis Charles H (Margaret C; Duval-Hilditch Laundry Co), h 409 E 9th
*Pettis Gertrude M, dressmkr, h 1209 Cedar
*Pettis Gladys, music tchr, b 1209 Cedar
Pettis G R, slsmn Ford Motor Co, b 31 W Church
Pettis Jonnah (wid Lige), b 851 Lemon
*Pettis Wm (m), grocer 1044 Spearing, h same
Pettit George R (Mary H), div pass agt Sou Ry, h 125 W 11th
*Pettit Thomas (m), plstr, h 1609 Lee
*Pettit Wm, clk Union Furn Co
*Pettus Lula, cook, h 411 Charles
*Petty Albert, lab, b 1022 W State
*Petty Amanda, lndrs, h 1132 Corning

Walker Distributing Co. Distributing, Sign Tacking, Window Dressing, Circular Mailing Multigraphing, Folding, Addressing Lithographing and Sniping
403 Main St. Store Room 34 E Union
Phones Bell 839, Auto M1839 & M1854

Best at Lowest Prices in—
LUMBER, LATH, SHINGLES, MOULDINGS, ETC.
MAHONEY LUMBER CO.
Yards: Acorn, near Enterprise St. Take Hogan St. Car Phone, Bell 4986

*Petty Anne, lndrs, b 16 Claude
*Petty David, lab, h 12 Lee st la
*Petty Frank, cigarmkr, b 334 Eagle
*Petty Frankie (wid), lndrs, h 417 Jefferson
*Petty Hattie M, clk, b 1944 Center
Petty Marvin A (Jennie), car repr, h 365 King's rd, S J
*Petty Susan (wid), lndrs, h 2032 East
Petty Wm A, clk Cohen Bros, b 360 King's rd, S J
PettyJohn James W (Elizabeth), v-pres Covington Co, h 323 Gilmore
Peurifoy Rufus A (Tallulah), clk R M S, h 1511 Market
Pevey Lawrence N (Kate), clk S B Hubbard Co, r 105 E Monroe
Peyton, see also Payton
*Peyton Clarence (m), caulker, h 1559 Florida av
Peyton Harry A (Sophia T), phys 413 Professional bldg, h 1 Aberdeen apts
*Peyton John, lab, h Railroad av nr Cedar, S J
Peyton John B (Laura), notions 840 Ward, h 129 W Ashley
Peyton John R, junior eng U S Eng Office, r Y M C A
*Peyton West, lab, r 1445 W Adams
Pfeiffer, see also Fifer
Pfeiffer Augusta, clk, b 903 E Church
Pfeiffer Bernard, tile setter, h ft of Stonewall
Pfeiffer Bertha B, cashr Cohen Bros, b 903 E Church
Pfeiffer Charles P (Georgia E), clk P O, h 903 E Church
Pfeiffer Edward (Minnie), cigars 117 W Duval, h 40 W Ashley
Pfeiffer Ewald J (Mary B), bkpr Robert R Sizer & Co, h 8 Plymouth apts
Pfeiffer Mary J Mrs, steno Am Seating Co, h 8 Plymouth apts
Pfeiffer Minnie E, sec and treas Fla Cigar Making Co, h 5, 2d fl 717 Main
Pfeiffer Paul J, slsmn Furchgott's, b 903 E Church
Pfeiffer Robert (Margaret), acting sec Realty Operating Co, h 356 King
Phares Andrew J (Beulah), fireman A C L, h 1716 E Church
Phares Edward L, student, b 850 Grape
Phares Gaston D (Mary J), carp, h 850 Grape
Phares George J, clk, b 850 Grape
Phares James B, clk Sou Exp Co, b 850 Grape
Phares Margaret A Mrs, nurse, h 21 Ocean
Phares Thaddeus R, clk Cameron & Barkley Co, b 850 Grape
Phelan Mollie E, nurse, h 341 E 2d
Phelan Owen (Genevieve Y; Phelan & Phelan), b 1019 Riverside av
Phelan T Sale (Virginia L; Phelan & Phelan), b 115 S King
PHELAN & PHELAN (Owen and T Sale), Freight Auditors, We Are Freight Rate Experts, Send Us Your Paid Freight Bills for Audit and Collection of Overcharges, 309 Valdosta Bldg 434 E Bay
PHELPS ARTHUR E (Ethel), Foreman of Carriers P O, h 1801 Hill
Phelps Burdette M Mrs, artist 1342 Hubbard, h same
Phelps Charles V (Burdette M), 1st v-pres Benedict, Pollak & Co, h 1342 Hubbard
Phelps Claude G (Venecia; Phelps Printing Co), h 201 E Adams
Phelps Edward T, slsmn, h 1929 Swift
*Phelps Ella, dom, b 522 W Union
*Phelps Etta, dom 2005 Oak

JAX. CONCRETE CO.
SIDEWALKS, CONCRETE BLOCKS, Etc.
530 Riverside Ave.
F. C. HEDRICK, Mgr.
Bell Tel. 678
Auto R1353
JACKSONVILLE 530 RIVERSIDE AVE PHONE 678 CONCRETE CO.

W. Mulford Marsh ARCHITECT
338 St. James Bldg. Phone, Auto M-3345

JAMES N. COONS
Plumbing, Heating, Roofing
22 OCEAN ST. PHONE, BELL 2279
LET COONS DO IT

Phelps Ezra C (Clara K), h 715 Parker
Phelps Grace P, h 1, 129 Market
Phelps Henry W, clk, b 931 Parker
*Phelps James, painter, r 801 Caroline
Phelps John H (Sarah), trucker, h 931 Parker
Phelps Printing Co (C G Phelps, G W Glenn), 430 W Adams
Phelps Victor E, atty 610 Consolidated bldg, b 715 Parker
Phelps Wm T, b 14 E 1st
Phifer Clayton L, student, b L S Phifer
Phifer Lemuel S (Lulu), eng, h s s Waller 2 e of Day av
*Philbert Sarah (wid), lndrs, h 2076 Venus av
Philbrick Minnie E Mrs, cashr Savoy Theatre, h 1, 16 E Church
Philbrick Wyndham L, student, b Mrs M A Townsend
Philip Francis, barber 749 W Ashley, h 749½ same
Philips Ellen F (wid Matthew I), h 148 Home, S J
PHILIPS HENRY B (Elizabeth S), Judge Duval County Judges Court, h 147 Hendricks av, S J
Phillippi Angeline M, steno Jno C Cooper & Son, b 1317 Liberty
Phillippi James T (Clementine), h 1317 Liberty
Phillippi Louise, steno, b 1317 Liberty
Phillippi Marie L, b 1317 Liberty
Phillips Addie Mrs, branch mgr Postal Tel-Cable Co, h 5, 3d fl 111 E Forsyth
*Phillips Agnes, cook 1917 St John's av
Phillips Alice (wid M E), b 28 W 28th
*Phillips Alonzo, lab, h 1887 Windle

SAMUEL C. TAYLOR
14 OCEAN ST.
PHONES: Bell 1773, Auto M 1773
THE RENTING AGENT
INSURANCE
REAL ESTATE and LOANS

Phillips Alva E, b 501 W Duval
*Phillips Amanda (wid), b 1714 A
Phillips Annie (wid Samuel E), b 1109 E 13th
Phillips Annie O, student, b 1616 Walnut
Phillips Arthur, driver, b Sallie Magill
*Phillips Bertha, cook, b 1501 Louisiana
*Phillips Bros (S T and D), wood 1258 Davis
*Phillips Clem (m), porter, h 565 W Orange
Phillips Cuba H, tel opr St John's River Term Co, b 239 Riverside av
*Phillips Daniel (m), lab, h 522 Bismarck pl
Phillips David J (Florence), com trav, h 221 Clay
*Phillips Dower (Phillips Bros), h 1258 Davis
Phillips Earl T, clk F W King & Co, b 1616 Walnut
Phillips Edward H (Cora L), pumper A C L, r 1444 Spearing
Phillips Edwin H (Estell M), foreman, h 1530 Florida av
Phillips Edwin L (Kate), mgr Gulf Life & Accdt Ins Co, h 1840 Ionia
Phillips Edwin P, dept mgr Cohen Bros, h 344 W Ashley
Phillips Essie L, b 344 W Ashley
Phillips Eugene A, cond J T Co, b 216 Riverside av
Phillips Florence, dom 2229 Riverside av
Phillips Frances Mrs, h 2522 St John's av
*Phillips Frances (wid), lndrs, h 1309 Ward
*Phillips Frances, tchr, b 1131 Louisiana
Phillips Frank, barber, b Panama Hotel

FRENCH MIRROR PLATE GLASS CO.
MANUFACTURERS OF FRENCH PLATE MIRRORS, MEMORIAL WINDOWS, ART GLASS, BEVELING, SILVERING AND RESILVERING
535-537 E. Bay St. | TELS. BELL 1572 AUTO M1572

E. G. GOLDER
Successor to COONS & GOLDER
PLUMBING HEATING FIRE ESCAPES RE-TINNING COPPERS
16 E. Adams
Both Phones

PHONE 388 327 LAURA STREET, OPPOSITE HEMMING PARK
SABUT TIRE & SUPPLY CO.
TIRES SUPPLIES VULCANIZING

*Phillips Frank, lab, b 1556 Florida av
Phillips Fred C (Rosa F), chf eng power house S A L, b 800 W Monroe
Phillips Fred W (Jennie), grocer Cummer av, Panama
Phillips Fred B, steno Hampton Springs Water Co, b 919 Dellwood
*Phillips George, auto mech, h 505 W Beaver
*Phillips George (m), presser, b 431 W Union
Phillips George A (Mary G), h 501 W Duval
Phillips George L (Effie F), solr Gray Real Estate Agency, h 531 W Duval
PHILLIPS GEORGE Z (Adelaide J), Asst Genl Passenger Agt S A L Ry Co, Tel Bell 2224, h 222 Stockton, Tel Bell 6193-L
*Phillips Georgia (wid), lndrs, h 1021 E 3d
Phillips Gordon, mach, b L S Phifer
Phillips Grace, opr Bell Tel Co, b 239 Riverside av
Phillips G Arthur, steno, b 501 W Duval
Phillips Harry, foreman, b Wm L Fisher
*Phillips Henrietta (wid), h rr 155 May
*Phillips Henry, lab, b 1663 Evergreen av
*Phillips Henry, porter, b 1131 Louisiana
Phillips Herbert S, U S dist atty, res Tampa, Fla
Phillips Ida Mrs, clk, b 501 W Adams
*Phillips James, stevedore, h 1118 Julia
*Phillips James, lab, h Railroad av nr Cedar, S J
Phillips James A, mach hd, b 1913 Ionia
Phillips James C, phys 31 W Duval, b Hotel Mason
Phillips James H, autos, b S J Phillips
Phillips James J (Ruby), v-pres Operators Naval Stores Co, h 127 Davis av, S J
*Phillips James L, grocer 1021 3d av, h same
Phillips Janie C (wid John), h 239 Riverside av
*Phillips John (m), firemn, h 1339 W Duval
*Phillips John, lab, b 1112 W Church
*Phillips John (m), lab, h 1628 Davis
*Phillips John, musician Strand Theatre
Phillips John A, with Sou Utilities Co, b 316 E Monroe
*Phillips Joseph (m), carp, h 1131 Louisiana
*Phillips Joseph, lab, b 717 Bridier
*Phillips Joseph, lab, b Frank Krug
Phillips Joseph H, pres Jax Heights Imp Co and Island View Co, b 2522 St John's av
Phillips J Archie (Addie), opr Postal, h 5, 3d fl 111 E Forsyth
Phillips Kirby A (Florence), supt, h River Bluff, Milldale
Phillips Laura J (wid Joseph), h 1155 Calvin
Phillips Leather Co, V S Phillips mgr, 528 W Forsyth
*Phillips Leila (wid), lndrs, h 711 Price
Phillips Lewis A (Alice M), h 511 E Monroe
Phillips Louise A, b 344 W Ashley
Phillips Lottie, student, b F W Phillips
Phillips Maggie M, h 1710 E Duval
*Phillips Mamie (wid), lndrs, h 118 Leila
Phillips Margaret L, b 3 Oakdale apts
Phillips Mary, b 43 W Monroe
Phillips Mary E (wid J T), b 1119 W Adams
*Phillips Mary J, dom, h 1258 Davis
Phillips Monroe G (Arnette), clk F W Phillips, b Buffalo av, Panama

PORTAGE TIRES
Guaranteed 5,000 Miles Phones Bell 4373, Auto M 2817
ACCESSORIES
VULCANIZING
SERVICE CARS
68% GASOLINE
GEO. M. ADAMS
Portage Tire Co.
CHAS. M. SHINE
10 E. DUVAL STREET

C. H. HOUGHTON GEO. M. PRICE
Jacksonville Plumbing Supply Co.
C. H. HOUGHTON, Licensed Plumber
15 Julia St. Phones Bell 569, Auto M 8118
PLUMBING, ROOFING,
Steam and Gas Fitting

DUVAL IRON WORKS
Oscar Rubin C. J. Eppert
Machinist, Blacksmith & Boiler Works
Bell Phone 4491 126 W. Bay
OXY-ACETYLENE WELDING AND CUTTING

TILE and MARBLE WORKS
A. J. CESERY, Office and Factory, Foot of E. Bay St. Phone 1250

*Phillips Moses (m), lab, h Conant av n e cor 33d W
Phillips Otho, electn, b 10 W Orange
Phillips Parthenia A (wid Atlas), b S J Phillips
*Phillips Peter (m), lab, h 1028 Ward
Phillips Ralph E, real est, b 2522 St John's av
*Phillips Robbie R (wid), dom, b 725 W Union
*Phillips Rohalia, porter, b 325 Charles
Phillips Romulus M (Sallie), chauf, h 10 W Orange
Phillips Roy, millhd, b Napoleon Jowers
Phillips Sallie J Mrs, grocer 26th n e cor Flynn av, h same
*Phillips Samuel, lab, r 1114 Oakley
Phillips Samuel J (Gertrude), stereo Times-Union, h 1109 E 13th
*Phillips Samuel T (Phillips Bros), h 1258 Davis
*Phillips Sarah, lndrs, h 1006 Clay
Phillips Shelley, slsldy Furchgott's, b 1119 W Adams
Phillips Tony (Irene), boilermkr, h 1509 E Monroe
Phillips Troy E, r 1627 Main
Phillips-Turnbull Co, B E Turnbull v-pres and treas, M C Williams sec, genl contrs 456 St James bldg
Phillips Victor S, mgr Phillips Leather Co, b 2522 St John's av
Phillips Vincent, student, b 1502 E Church
Phillips Vivian D, student, b 1616 Walnut
*Phillips Ward, lab, h 890 W 8th
Phillips Willa, b A C Scott, Ortega
Phillips Wm C, meatctr, r Westmoreland Hotel
Phillips Wm E (Mamie M), lino opr Dennis Prtg Co, h 1616 Walnut
Phillips Wm E jr, dftsmn, b 1616 Walnut
Phillips Wm F, spl officer A C L, h 1710 E Duval
Phillips Wm J, millhd, b 433 E 7th
Phillips Wm S (Allie J), clk Bond Trustees, r 315 E Monroe
Philmon Emma L, clk, b 1533 Walnut
*Philpot Charles, lndymn St Luke's Hospital
*Philpot Harper M (m), lab, h Moncrief av cor Cottage Grove av, Panama
Phinney E G Co, T M Keller pres, G D Gay v-pres and treas, C J Angel sec, whol lumber 602 Atl Natl Bank bldg
Phoenix Baptist Church, Whitaker cor Cummer av, Panama
*Phoenix Barbara (wid), nurse, h w s Ionia, 2 n of 24th
Phoenix Block, 203½ Broad
Phoenix Club, Fred Meyerheim pres, 119 W Beaver
PHOENIX INSURANCE CO OF HARTFORD CONN, B E Hardacre Co Agts, 314-316 Duval Bldg
*Phoenix Nathaniel, porter, b 1432 (1414) Cleveland
Phoenix Park Methodist Church, Whitaker cor Buffalo av, Panama
*Phoenix Sarah J (wid), dom, b 1432 (1414) Cleveland
*Phoenix Tamp, lab, h Ionia cor 24th
Phoenix Theatre, M H Bidez propr, 411 W Bay
PHOENIX UNDERWRITERS OF N Y CITY, W M McCrory Co Agts, 28 Julia
*Phoenix Wm A (m), lab, h 1901 Murdock
Piberes Eugene, cook, r 526½ E Duval
Pichon Leon A, bkpr M Corse, b 1654 Post
Pickard Charles A (Ethel), driver Independent Lndy Co, h 1030 E Ashley
Pickard Graham E (Ruth M), real est 204 Clark bldg, h 1724 Market

Florida Trunk Mfg. Co.
Fancy Leather Goods
115 WEST BAY ST.
Both Phones 1005

LUMBER Mahoney Lumber Co.
SERVICE, QUALITY. GET OUR PRICES
YARDS: ACORN, NEAR ENTERPRISE ST.
Take Hogan Street Car. Phone, Bell 4986

Pickard James F Rev (Genevieve), pastor Livingston Mission M E Ch, h 1843 Albert
Pickard Linton, student, b 1843 Albert
Pickard Mary (wid Robert), b 1030 E Ashley
*Pickens John, lab, h 1520 Pelican
Pickett Aaron M (Evaline), car inspr, h 2150 Evergreen av
Pickett Ada C, dressmkr, h 1762 Evergreen av
Pickett Cornelia A (wid James), h 1725 Ionia
*Pickett Edith, smstrs, h 224 Park
Pickett Ella Mrs, h 2115 Market
Pickett F M, mgr Grand Billiard Parlor, r 20 W Forsyth
Pickett Henry H, blksmith, b 1913 A
Pickett H J, pres Pickett Land Co
Pickett Jonah E (Gladys), guard, h s s Paulton 8 e of Kooker
Pickett Land Co, H J Pickett pres, J J Ahern v-pres, C M Marsh sec and treas, 403 Main
Pickett Lessie, clk Kress, b 1525 Grover av
Pickett Lester G, helper S B Hubbard Co, b 2118 Market
Pickett Mabel, binder Drew's, b 1913 A
Pickett Mary E (wid Henry), h 1525 Grover av
Pickett Neta (wid Miles), h 1639 King's rd
Pickett Ralph H (Mabel), grocer 1915 A, h 1913 same
Pickett Robert E (Nettie), sawmill, h 916 E 10th
Pickett R W, millhd, b Andrew Rabon
*Pickett Wm, porter, b 1018 Corning
Pickett Wm T (Annie), liquors 1300 Davis, h 45 E 19th
*Pickney Thomas, lab, r 1002 Franklin
*Pickney Wm, lab, b 1526 Bridier
Pidwell John M, car inspr, h 566 W 10th
*Pier Augustus (m), lab, h 1208 Spearing
Pierce, see also Pearce
Pierce Albert R, clk Atl Natl Bank, b 321 Ocean
Pierce Caroline W, steno H C Schrader Co, b 1516 Post
*Pierce Catherine (wid), lndrs, h 1029 W State
Pierce Charles J (Annie), sec and treas The G Muller Co, h 1419 Walnut
Pierce Charles J jr, bkpr Heard Natl Bank, b 1419 Walnut
Pierce Clara, b 42 W Union
Pierce Dabney J (Miriam), h 1645 Park
*Pierce Edward (m), driver, h 512 Dora
Pierce Edwin, clk Swift & Co, b 1419 Walnut
Pierce Elizabeth (wid Albert), b 321 Ocean
Pierce Eloise M, b 1419 Walnut
Pierce Flora Mrs, h 321 Ocean
Pierce Furniture Co, M M Driggers jr pres, T W Driggers v-pres, W E Rogers sec and treas, 413 Forest
Pierce George C, res eng J B McCrary Co, b Hotel Burbridge
*Pierce George H (m), meatctr, h 1418½ Grover
Pierce G Martin, pipeftr, b 427 E Duval
Pierce Harry C, binder Drew's, b 42 W Union
Pierce Henry B, tel opr A C L, r Hotel Virginia
Pierce Henry W (Nell), mgr D L Gillespie & Co, h 1516 Post
Pierce Horatio F, b M L Carver
*Pierce John A (m), carp, h 723 W Church
Pierce John E (M Drue), collr A V Smith, h 818 E Duval
Pierce Laura M (wid Enoch), h 42 W Union
Pierce Laurens C, reprmn, b 1645 Park
Pierce Lena B, b 427 E Duval

GIBBS GAS ENGINE CO., of Fla.
ENGINEERS AND MACHINISTS
MODERN SHOPS
26 S. MAIN ST.
Tels., Bell 5011
Auto M. 1497

PURITY ICE CREAM & DAIRY CO.
Pure Milk and Cream
THE VELVET KIND ICE CREAM
Reg. U. S. Pat. Office
Both Phones

SIGNS MOTT, JR. BLTN. SYSTEM
OF ALL KINDS OUTDOOR ADVERTISERS 31 W. Forsyth St.

B. E. Hardacre Company | Surety Bonds
ROOMS 314-15-16 DUVAL BLDG. PHONE 577 | We Write All Forms of Bonds

Pierce Margaret M, mlnr 321 Main, h 427 E Duval
*Pierce Mary, lndrs, b 1029 W State
Pierce Mazy A, b 1419 Walnut
*Pierce Sarah (wid), lndrs, b 1315 Enterprise
*Pierce Sylvester (m), packer, b 759 W Beaver
Pierce Thomas, r 331 E Forsyth
*Pierce Thomas (m), lab, h 106 Leila
Pierce Verna, b 321 Ocean
*Pierce Viola, smstrs, h 1752 Madison
Pierce Walter C Rev, pastcr First Unitarian Ch, b 712 Laura
Pierce Washington E (Annie), h 118 Dora
Pierce Waver C, steno, b 1516 Post
Pierson, see also Pearson
*Pierson Commodore (m), brklyr, r 233 W State
*Pierson Frank (m), driver, h 1468 Swift
Piet Franciscus C (Monnee), bkpr Charles Blum Co, h 150 Center, S J
Piet Frank T, multigraph opr, b 150 Center, S J
Piet John W M, clk Baker & Holmes Co, b 150 Center, S J
Piet Louise C C, b 150 Center, S J
Pike Carmen W, clk Drew's, b 444 E 5th
PIKE CLIFFORD S (Alice), Supt The H & W B Drew Co, h 444 E 5th
Pinnski Bruno (Mattie), pntr w s Marion av 2 s of Pine, S J
Pilkenton Belle Mrs, smstrs, h 828 W Duval
Pilkington John (Honeywood), h 1227 May
Pillar of Fire Missionary Home, Mrs M J Boyd supt, 2311 Market
Pillars C Adrian, sculptor 3d fl Herkimer bldg, r 136 E Bay
Pillars Horace A (Carmen), timekpr Ford Motor Co, b 1414 Ionia
Pillars John A (Ella), ins, h 728 Albert
Pillault George D, student, b 212 Florida av
Pillault Jessie (wid Adolph), grocer 212 Florida av, h same
Pillault Lucile, b 212 Florida av
Pillsbury Charles H (M Ray), mgr Fla Cotton Oil Co, h 2730 Oak
Pillsbury Elizabeth A (wid Dexter R), b 2730 Oak
Pillsbury Frank E (Nina), clk R M S, h 838½ Talleyrand av
Pillsbury Ross S (Rachel), clk R M S, h 2032 Market
Pillsbury Walter H (Grace), sawyer, h Cummer av, Panama
Pilton Elias H, h 632 W Duval
Pilton Etta, b 632 W Duval
Pilton Harry (Anna), clk Judah Joel, b 632 W Duval
Pimblett Wm, r 743 W Adams
Pin-Ap-Ola Bottling Co, Charles Morgan mgr, 38 W Beaver
*Pinckney Benjamin (m), lab, h 1702 (1802) Cemetery
*Pinckney Charity (wid), b 1726 Jefferson
*Pinckney Essie (m), lab, h 1010 Griffin av
*Pinckney Frances (wid), dom, b 409 W Union
*Pinckney James (m), lab, h 1760 Madison
*Pinckney Joseph, carp, b 663 Bloxham
*Pinckney Joseph H (m), porter, h 1334 3d av
*Pinckney Lemuel, lab, r 1237-B Davis
*Pinckney Lula, lndrs, r 928 Cedar
*Pinckney Mary (wid), lndrs, h 922 Cedar
*Pinckney Thomas, lab, r 4 Phillips
*Pinckney Wm (m), lab, h 1828 Johnson
Pincus Jacob H (Lizzie), slsmn Craig Bros Co, h 1339 E Duval
Pincus Max (Carrie), clk E T Allen, b 756 W Duval

POLK'S MEDICAL REGISTER AND DIRECTORY OF NORTH AMERICA
PUBLISHED BY
R. L. POLK & CO., DETROIT

Certified Public Accountant | **John A. Hall**
Audits, Accounting Systems, Examinations
416 Heard Bank Bldg. Bell Phone 3836

Pinder, see also Pender
Pinder Almira (wid Thomas), b 3128 Silver
Pinder Carl W, clk N Y Life, b 2207 Post
Pinder Clara E (wid James R), b 2207 Post
Pinder Marie I Mrs, clk A C L, h 3128 Silver
Pinder Norwood L, dep U S Marshal, h 2207 Post
Pinder Paul B (Marie), acct A C L, h 3128 Silver
*Pindergraff Moses (m), stevedore, h 231 E Beaver
Pine Arthur H, stock clk Ford Motor Co, b 1559 Forbes
Pine Ashton W (Annie), slsmn Baker & Holmes Co, h 408 Osceola
Pine Emily H (wid Daniel L), h 305 W Adams
Pine Wm B (Franline A), money clk Sou Exp Co, h 1559 Forbes
*Pingley Samuel, porter, b 715 W Beaver
Pingree Roger R, b 1334 Walnut
Pingree Wm H (Pearl), cashr S A L frt depot, h 1334 Walnut
Pinholster Smiley A, prin Highway Free Kindergarten, h 3203 Hubbard
*Pinion Walter, blksmith, b 2164 Lee
*Pinkard Benjamin L (m), tailor, r 1650 Evergreen av
*Pinkney Eliza (wid), lndrs, h 556 W 7th
*Pinkney James (m), tmstr, h 1420 E 3d
*Pinkney John (m), junk, h s s 26th 1 e of Chase av
*Pinkney John, lab, h 520½ Lee
*Pinkney Lee (m), bellmn, r 611 W Beaver

J. P. Campbell
Main Office, Factory and Warehouse, Union Terminal Building. Branch Office and Display Room 111 W. Duval.
Manufacturer and Distributor Modern Fruit Packing House Machinery, Irrigation Sprinklers and Supplies

*Pinkney Louise, lndrs, h 411 Dora
*Pinkney Martha (wid), h 121 Jackson
*Pinkney Mary (wid), maid, h 215 Leila
Pinkston Fannie, housekpr, b 754 W Adams
Pinkston Roscoe L (Mamie), driver, b 102 E 8th
*Pinkston Sarah (wid), h 1109 Julia
*Pinkston Wm (m), porter, h 354 E Union
Pinkussohn J S Cigar Co, S P Benjamin mgr, 39 E Bay, 51 W Bay and 201 W Forsyth
Pinnell Ethan A (Frances E), h 1612 Post
Pinnell Eunice, tchr, b 1612 Post
Pinnell Louise R, clk Alex St Clair-Abrams, b 1612 Post
Pinner Isadora (wid James W), h 343 Hendricks av, S J
Pinner Rufus W (Louise), boat capt, h 153 Davis av, S J
Pinner Wm W (Mary), boat capt, h 1732 Swift
*Pino Jule (m), lab, h s s E 15th 5 e of Evergreen av
*Pintard Samuel, driver, r 815 Market
Pintsch Compressing Co, J C Thrasher supt, gas mfrs Myrtle av s w cor Bay
Piper Mary A C (wid Fred T), h 1741 Ionia
Piper Ruby Mrs, bkpr Firestone T & R Co, b 36 W Duval
Piper Thurston E, opr W U Tel Co, res Jax Hts
Pipes Randolph (Ella K; Pipes & Pipes; Pipes Realty Co), h 1847 Barrs ter
Pipes Realty Co (W Fort and Randolph Pipes, J K Williams jr), real est Barnett bldg

HUTCHINSON AUDIT CO.
352-354 St. James Bldg.
Phone, Auto M 1959
Auditors and Accountants

CUMMER LUMBER COMPANY
Manufacturers of Rough and Dressed YELLOW PINE LUMBER and TIMBER. ALSO VEGETABLE CRATES OF ALL DESCRIPTIONS

Marcus Conant Co. FUNERAL DIRECTORS AND EMBALMERS
Auto Anbulance Service. 220 E. Monroe St. Tels. 11 and 2240

ELLIS, CURTIS & KOOKER
Civil Engineers and Surveyors
Drainage and Highway Sewerage
and Railroad Blue Prints
Rooms 211 to 215 Florida Fire & Casualty Bldg. Phone 948

Pipes W Fort (Elizabeth K; Pipes & Pipes; Pipes Realty Co), h 1837 St John's av

PIPES & PIPES (W F and Randolph Pipes, J K Williams Jr), Real Estate, Loans and Insurance, Barnett Bldg, Tel Bell 4412

Pipkin Jesse S (Edna), foremn, h 645 Woodlawn av
Piquet Anol, lab, b 2939 Evergreen av
Piquet Henry (Elizabeth), medicine mfr 2939 Evergreen av, h same
Pitcher John T, clk A G Beyes, b Talleyrand av s of Ostrich Farm
Pitman Guy F, clk Lincoln-Am Ins Co
Pitman John J, cook, r Terminal Hotel
Pitman Pierce, mgr Park Cafeteria, r 19 W Duval
*Pitt Charles, driver, h 1229 W Union
Pitt John H, real est 304 W Bay, res Pittville
*Pittard Isaac (m), horseshoer, h 17th nr Davis
*Pittman Augustus M (m), cook, h 2066 Venus av
*Pittman Edward (m), lab, b 826 Johnson
*Pittman Ellis, lab, b 1219 Florida av
Pittman George W, b 2720 Evergreen av
Pittman James H (Josephine), phys 407 St James bldg, h 2130 Oak
Pittman James M, mattressmkr, b 1123 E Ashley
*Pittman Joseph (m), lab, h 911 Johnson
*Pittman Julia, cook, b 4 Green

The Letter Shop
12 U. S. TRUST & SAV. BANK BLDG.
BOTH PHONES 1626
MULTIGRAPH LETTERS
In Any Quantity Stenographers Furnished on Call Typewriting and Copying Work Prepared by Competent Operators

Pittman J Stanley (Lydia), clk W H Meyer, r 47 W State
Pittman Thomas V (Angie), eng S A L, h n s Enterprise 2 w of MacDuff av
*Pittman Wm, lab, b 9 Olive
Pittman Wm A (Missouri), poultry 1508 Main, h 2716 Evergreen av
Pittman Wm E, messr, b 1541 Railroad av
Pitts Charles W (Edna), ins, h 1226 May
*Pitts Frank, clothes clnr 112 Jefferson, h 560 Charles
*Pitts Frederick, lab, b 768 W State
Pittsburgh Plate Glass Co, W P Chambers agt, 510 West bldg
*Pitzer Ida, cook 1312 Main
Plageman John H (Maude), glazier, h s s 22d 3 w of Evergreen av
*Plair S Means (m; Peoples Drug Store), h 624 W Beaver
Planert Harry (Mary S), inspr U S Customs, h 1936 Liberty
Planert Henry J, clk, b 1936 Liberty
Planert Myra A, tchr Central Gram Sch, b 1936 Liberty
Plant Charles F (Hettie), wtchmn, h 1706 Smith
Plant Wm H (Florence E), furrier, h 723 Cedar
Platt Luther H (N Carder), farmer, h King's rd bey limits
Platt Mary H (wid H M), h 2040 Walnut
Platt Mary H, b 2040 Walnut
Platt Pernal J (Ralphia), steno M & M Trans Co, r 318 Madison
Platte Ida P, steno Cons Gro Co, b 1351 Market
Plaxco Lillian (wid W Mason), h 144 Forest

Plaxco Printery
23 EAST BAY STREET

MAHONEY LUMBER CO.
WE WILL SAVE YOU MONEY
Yards: Acorn, near Enterprise St. Take Hogan St. Car Phone, Bell 4986

PLAXCO PRINTERY, Book, Job and Commercial Printers, 28 E Bay, Tels Bell 2561, Auto M 2561
Plaza Cafe, J Boulos & Co proprs, 22 W Forsyth
Plaza Hotel, R R Be xley propr, 353 E Forsyth
*Pleasant Grove Primitive Baptist Church, 902 Van Buren
*Pleasant Wm (m), porter, r 620 W Orange
*Pleasure Lula (wid), cook, b 810 Georgia
Pleasure Park, Baldwin av and 37th
Pledgers Harvey S, electn, r 224 Spearing
Plegman John (Maude), glassctr, b 2948 Evergreen av
Plemons Neal, auto mech, b 206 E 18th
Plonk Thomas, dep sheriff, h Grand Crossing
Ploof Harry E (Irene W), pres H E Ploof Mach Co and Seminole Mfg Co, h San Jose blvd, S J
Ploof Henry C (Eugenia), contr, h 413 Palmetto av, S J
Ploof H E Machinery Co, H E Ploof pres, H J Sutton v-pres and sec, 770 W Bay
Ploughe Leila Mrs, clk Windsor Hotel Cigar Stand, r 33 W Adams
*Plowen Carrie, dom 140 Mallory
*Plowen Hardy (m), chauf 140 Mallory
Plumb Emma J (wid D W), b 912 E Duval
Plumb Sallie I, clk A Samuels & Co, b 219 Lee
Plummer Anna M (wid Nathaniel), b J B Plummer
*Plummer David (m), blksmith, h 1070 Corning
Plummer Fred A (Annie), fire dept, h 2309 King's rd
Plummer James A (Gussie), driver, h 2148 Evergreen av

INDEPENDENT LAUNDRY CO., Inc.
We are Independent of the Laundry Trust.
1060-1062 Washington St.
PHONES Bell 7200 Auto. M 2932

Plummer James B, clk W T Pickett, h s s 22d 2 w of Evergreen av
Plummer Mae, tchr, b 1430 Ionia
Plummer Peter B (Minnie), woodwkr, h 2205 B
Plummer Richard, clk C E Dorsey, res S Jax
Plummer Robert N (Crissie), woodwkr, h 1827 Tyler
Plummer Robert N jr, carp, b 1827 Tyler
Plummer Thomas M (Myrtle), cabtmkr, h 1964 B
Plummer Uriah, lab, b J B Plummer
Plunkett Herman H, farmer, b Mrs I C Plunkett
Plunkett Ida C (wid Howard), h n s Enterprise 2 e of MacDuff av
Plunkett W Vernon, clk S A L, b Mrs I C Plunkett
Plymouth Apartments, 1320 Main
Poage Wm M Rev (Ella), pastor Southern M E Ch, h 112 Catherine, S J
*Poe Edgar A, chauf, h 509 W Union
*Poe James, cook, r 636 W Church
*Poe John E (m), lab, h 1626 Swift
*Poe Oliver B (m), waiter, b 721 Ocean
Poe Worthy L, waiter, r 916 Hogan
Poer Leon D, bkpr Atl Natl Bank, r Y M C A
Poey Harry L (Emma F), clk Clyde S S Co, h 520 E Adams
*Poinsett Daniel, lab, b 313 Caroline
Poirier, V T Jeffrey mgr, dressmkrs 205 Clark bldg
Polatty Joel P, clk C W Zaring & Co, b 515 W Monroe

LIVINGSTON, YONGE CO.
ELECTRIC LIGHTING FIXTURES AND LAMPS
18-20 EAST ADAMS ST. PHONES: Bell 2088, Auto M-2988

Jones Lumber Co.
"Quality and Service"

GRAY ROOF PAINT CO. 318 Heard Bldg. Phones Bell 7335 Auto M. 1848

ROOF PAINT CONTRACTORS and ROOFING EXPERTS

Polheim George (Cracker Six Farm Market), r Lenox Hotel
POLICE HEADQUARTERS, Forsyth s w cor Newnan
*Polite James L (m), butcher, h 823 Newnan
*Polite Laura (wid), smstrs, h 746 Jessie
*Polite Lewis, lab, h 1343 Louisiana
*Polite Robert F (m), porter, h 815 Newnan
*Polite Samuel (m), gardener, h w s Franklin 3 n of 21st
Polk Alice D (wid Edward), steno Wilson & Parker Co, b 701 Hogan
POLK R L & CO (R L Polk, J Wiggins), Publishers Jacksonville, St Augustine, Key West, Miami, Ocala, Pensacola, Sanford, Daytona, St Petersburg and Tampa, Fla; Birmingham, Mobile, Montgomery, Anniston, Tuscaloosa and Selma, Ala; Augusta, Macon, Columbus, Waycross, Americus and Valdosta, Ga City Directories and Florida State Gazetteer, Etc, Office 414 Fla Fire & Casualty Bldg, P O Box 463, Directory Library Chamber of Commerce; Directories of Principal Cities on File for Reference
Pollak Joseph F, steno Benedict, Pollak & Co, b 317 W Church
Pollak Moses S (Ida), pres Benedict, Pollak & Co, h 317 W Church
Pollard Glenn E (Bessie J), contr 1423 Ernest, h same
Pollard John S (Eunice G), metalwkr, h s s 24th 2 e of Evergreen av
Pollard Kendall (Mary), h 3103 Hubbard
*Pollard Mabel (wid), smstrs, h 520 Johnson

GEO. E. BROWN. Pres. B. K. HALL, Sec.
BROWN REALTY CO.
"The Home Builders"
403 St. James Bldg. Both Phones 1925
REAL ESTATE
FIRE INSURANCE
INVESTMENTS

Pollard Roscrana M (wid Wm), h 1914 Main
POLLARD THOMAS (Mabel V), Sec and Treas Baker & Holmes Co, h 2034 Pearl
Pollard Wilford, clk Baker & Holmes Co, b 2034 Pearl
*Pollens Gus (m), clothes clnr 539 W State, h 2010 Davis
Pollitt Alice G, b 601 Van Buren
Pollitt Gertrude, asst L E Bransford, b 601 Van Buren
Pollitt Jesse P (Alice), slsmn Singer Sew Mach Co, h 601 Van Buren
Pollitt Jesse P jr, clk H C Schrader Co, b 601 Van Buren
Pollitt Marjorie, wrapper Cohen Bros, b 601 Van Buren
Pollock Bertha E, b 345 Cottage sq
Pollock George (Ruby), pres and mgr Everybody's Store, h 345 Cottage sq
Pollock Maude R, steno, b 345 Cottage sq
Polonsky Essy (Rachel), shoes 1120 Florida av, h 1350 same
Pomar Francis J (Eloise), h 510 Florida av
Pomar Harry (Maude), trainman F E C, h 235 E Ashley
Pomar Thalma S, b 510 Florida av
Pomeroy E Frank (Josie L), pres Golden-Pomeroy Co and Pomeroy Realty Co, h 1852 Laura
Pomeroy Josie L Mrs, v-pres Golden-Pomeroy Co, h 1852 Laura
Pomeroy Realty Co, E F Pomeroy pres, J L Briggs v-pres, G P Golden sec and treas, 131 W Bay
Ponce Agnes B (wid Joseph), b 35 E Church
Ponce Charles C (Emma), carp, h 1630 King's rd

E. G. GOLDER
Successor to COONS & GOLDER
PLUMBING HEATING FIRE ESCAPES RE-TINNING COPPERS
16 E. Adams
Both Phones

Chas. W. Kinne
Real Estate, Fire Insurance
Loans Negotiated, Rents Collected
1010-1012 Atlantic Nat'l Bank Bldg.
PHONE 506

PLUMBING HEATING R. L. Slauter
131 E. FORSYTH ST.
Phones 2773 Res. 5217

Ponce DeLeon R (Leila H), news, h 41 E Church
Ponce Joseph T, liquors 204 S Myrtle av, h 41 E Church
*Ponce Mabel C, clk, b 718 Liberty
Ponce Oliver, carp, b 1630 King's rd
Ponce Robert L, opr W U Tel Co, r 120 E Monroe
Ponce Thomas C (Effie), mach, h 1632 King's rd
*Ponder Dennis (m), cook, h 565 (517) Charles
Ponder-Drennan Co (J L Ponder, A A Drennan), cabtmkrs 10th s e cor Railroad av
Ponder Fanny J (wid Wm), b 2842 (2742) Hubbard
*Ponder George (m), tmstr, h 1418 (1443) Cleveland
*Ponder Harry, blksmith 1414 Cleveland, h 1434 (1416) same
*Ponder John, butcher, h 1129 W Church
Ponder John L (Mabel; Ponder-Drennan Co), h 241 Victoria
*Ponder Leonard, lab, b 110 W Orange
*Ponder Letly, waiter, r 608 W Beaver
*Ponder Lula (wid), lndrs, h 326 Charles
*Ponder Myles (m), porter, h 2009 Davis
*Ponder Rose, cook, b St Charles Hotel
*Ponder Sophie (wid), h 1434 (1416) Cleveland
Ponder Vida, steno, b 2842 (2742) Hubbard
Ponder Willis (Georgia), sergt police, h 556 Cherry av
Ponds Albert M, mach Fla Mach Wks
Pons Edna A, b 1603 Main
Pons Frank J, driver Independent Lndry Co
Pons Margaret E, bkpr, b 1603 Main

JAMES & PAXON
FIRE and MARINE INSURANCE
General Insurance and Surety Bonds
Mutual Life Bldg. Phones: Bell 874, Auto M-2476

BAKER & HOLMES CO.
Wholesale Grocers and All Kinds Building Material
Phones Bell 75 and 664, Automatic M-2378 Viaduct Street

Pons Sidney R (Rilla), slsmn, h 25th s w cor Perry
Pons Wm C (Mattie), dep sheriff, h 1603 Main
Pontecorvo Augustine, tailor 14 E 1st, r 15 E Union
Pontikes Nick, waiter, r 21 Ocean
*Pontune Wm (m), lab, h 1140 Cedar
Poole Albert C (Esta), cashr Fla Cotton Oil Co, h 1755 Oak
Poole Hattie, nurse De Soto Sanatorium
*Poole Laura (wid), lndrs, h 1645 5th av
Poole Lillian T (wid C S), h 44 E 5th
Poole Thomas E, polisher Greenleaf & Crosby Co, b 34 W Orange
Poole Thomas G (Mary), carp ft S Laura, h 34 W Orange
Poole Wm H, clk Armour Fertz Wks, b 34 W Orange
*Pooley Samuel, cook, b 516 Jefferson
Poolucoi Amalia (wid Aurelio), r 19 E Union
Poor Mollie A, b O R Anderson
*Poore Charles (m), embalmer, b 1007 W Ashley
Pope A B, lab, r West Bay Hotel
Pope Bessie W, b 220 Gilmore
Pope George, fruits 117 E Bay, h same
*Pope Hattie (wid), smstrs, b 906 Griffin av
*Pope Henry, lab, b 119 E State
Pope James W (Susie W), lands and timber 308 Bisbee bldg, h 220 Gilmore
Pope John, clk George Pope, b 117 E Bay
Pope John H, atty 59 Mutual Life bldg, b 717 Main

Forsyth Street Planing Mill, Inc. Mill and Office Foot of Georgia St. Both Phones 3967
HOUSE BILLS COMPLETE
Manufacturers and Dealers in Rough and Dressed Lumber of All Kinds

"YOUR CREDIT IS GOOD"
312 MAIN STREET
AT RHODES-FUTCH-COLLINS FURNITURE COMPANY'S STORE

W. C. WARRINGTON & CO.
TRUCK FARMS
GARDEN TRACTS
CITY PROPERTY
TELEPHONE 1241
702 BISBEE BUILDING

Pope John T (Katie), buyer Eppinger & Russell Co, h 430 W 20th
Pope John W (Helen), com trav, b 309 E 3d
Pope Joseph D (Mary D), clk R M S, h 102 E 3d
Pope Joseph D jr (Kathryn K), slsmn C W Zaring & Co, b 102 E 3d
*Pope Mary (wid), dressmkr, h 2140 Mars av
*Pope Mattie, cook 1430 Park
*Pope Olive (wid), lndrs, h s s Moncrief rd nr 33d W
Pope Peter, clk George Pcpe, b 117 E Bay
*Pope Thomas, lab, b 327 North
*Pope Wm, bellman, b 2140 Mars av
*Pope Wm, porter 847 Park
*Pope Wm (m), driver, h 1001 W Church
Poppell Allen J (Pearl E), slsmn Cumberland & Liberty Mills Co, h 1642 Hubbard
Poppell Arthur C, clk C W Zaring & Co, b 515 W Monroe
Poppell Harry W (Ruby), flagmn, b 754 W Adams
Poppell Mamie Mrs, h n s Spencer 2 e of MacDuff av
Porcher Lee B (Lillian), clk, h 2119 Fisher
Porchet Arthur A (Amelia), photogr, h 123 St John's av, S J
Poroda Leon, musician, r 226 Newnan
PORT COMMISSIONERS, M Corse Chairman, H G Aird Vice-Chairman, P D Cassidey Sec, J C O'Dell Genl Mgr, Tel Bell 774, M A Collins Auditor, Tel Bell 3022, 312 Florida Fire & Casualty Bldg, Dock Office Municipal Docks, Tel Bell 6547

W. L. Ellis Moving & Storage Co. Packing and Shipping
Estimates Gladly Furnished Large Loads---Quick Service---Experienced Help
Bell Phone 6470 12th and Fisher Sts. Aut. Phone M 2259

PORTAGE TIRE CO, George M Adams Pres, Claude M Shine Treas and Mgr, Southern Distributors Portage Tires and Inner Tubes, 10 E Duval, Tel Bell 4373
*Portee James W (m), carp, h 1927 Windle
*Portela Pedro, cigarmkr, b 332 W State
*Porter Alma, dom, h 1505 Cemetery
*Porter Arthur (m), lab, h 844 Lafayette
*Porter Arthur, lab, r 1232 Madison
*Porter Arthur C (m), lab, h 437 E Union
*Porter Brooks (m), lab, h 1640 E Beaver
*Porter Charles (m), embalmer Jackson & Williams, h 1007 W Ashhley
Porter Clementine (wid T V), h 2515 Riverside av
Porter Cliff, clk B I Woolley, b 615 Laura
PORTER CLOTHING COMPANY, H J Porter Pres, H E Porter Sec, J S Porter Vice-Pres and Treas, 101-103 W Bay cor Laura, Tels Bell 7557, Auto M 1363
Porter Edward F, foremn city water dept, h 120 E Monroe
Porter Ernest, student, b 615 Laura
Porter Eugene F, clk, r 118 E Duval
*Porter Fannie (wid), lndrs, h 928 Dennis
Porter Frank S (Mary), rug mfr 1220 E Church, h same
*Porter Hannah F (wid), smstrs, h 1502 Spearing
Porter Harriet E Mrs, sec Porter Clo Co, res Birmingham, Ala
Porter Henry J, pres Porter Clo Co, res Birmingham, Ala
*Porter Irby, tchr, b 1602 Spearing
Porter John C, boat capt, r 326 E Forsyth

Tom Damato, Merchant Tailor
Office Phone, Auto M-1908 Residence Phone, Auto M-1137
228 WEST FORSYTH STREET, UNDER ARAGON HOTEL

MAHONEY LUMBER CO.
LUMBER, LATH, SHINGLES, MOULDINGS
YARDS: ACORN, NEAR ENTERPRISE STREET
TAKE HOGAN STREET CAR PHONE, BELL 4986

Porter John G (Frances), h 516 Hogan
Porter John S (Margaret), v-pres Porter Clo Co, h 1342 Market
Porter Joseph R (Pearl), fire dept, h 526 Parker
Porter Joseph W, mgr Farmers Grocery Store, b 526 Parker
Porter Joseph Y Dr, State Health Officer W 2d cor Julia, r Aragon Hotel
*Porter Julius, bellman Seminole Hotel, b 811 Jefferson
Porter Lenora B (wid Wm J), h 615 Laura
Porter Lillie Mrs, opr Bell Tel Co, b 756 W Monroe
*Porter Lucius L (m), waiter, h 909 Clay
Porter Malcolm G (Louise), state rep Buick Motor Car Co, h 1548 St John's av
Porter-Mallard Co, A B Chitty v-pres, E L Hagin sec and treas, whol grocers 214 E Bay
*Porter Mary (wid), lndrs, h 111 Hanover
Porter Mary I (wid Wm W), h 406 Park, S J
Porter Nicholas P (Louise), police, h 526 Parker
*Porter Oscar F (m), bellman, h 2164 Moncrief av
Porter R H, carp, b 329 W Forsyth
*Porter Solomon, porter, b 1505 Cemetery
*Porter Stephen, barber, h 930 Clay
*Porter Walter H (m), lab, h e s White 4 n of 12th
Porter Walter T, b 2515 Riverside av
*Porter Wesley (m), porter, h 905 Clay

Jones Lumber Co.
Eighth St. and Railroad Ave. Phone 5211

Porter Wm M (Florence; Porter & Hagood), r 227 Market
Porter & Hagood (W M Porter, W A Hagood), whol produce 230 W Bay
*Porti Robert, lab, h 1329 Hickory
*Porto Rica Nora (wid), dom, b 712 Clay
Ports Arthur E, bkpr Hayner Distilling Co, b 816 W Monroe
*Posey Cardoza, elev opr, b Bessie Bingham
*Posey Ida, dom 1943 St John's av
*Posey Inez, lndrs, b Bessie Bingham
*Posey Joseph (m), lab, h 2 Blodgett la
*Posey Monroe (m), lab, h 140 E State
Posey Samuel R (Louise), foremn city water dept, b 324 E 7th
Poss Wm L (Bertha), mach, h 134 Waller
Post Epaphras C, b 2114 Walnut
Post Epaphras C jr, transit mgr Atl Natl Bank, r Y M C A
Post James V B, steno Ford Motor Co, r Y M C A
Post John (Catherine), wtchmn, h 911 E Duval
Post Lorenzo J (Elizabeth), h 752 Lemon
POST OFFICE, P A Dignan Postmaster, Mrs Grace B Wise Asst Postmaster, Government Bldg, Forsyth n e cor Hogan
Post Office (Ortega), L G Westbrook postmaster, cor Oxford and Corinthia
Post Office (Panama), R A Patterson postmaster, Whitaker
Post Office (South Jax), D B Thomas postmaster, 158 Myrtle av, S J
Postal Savings Bank, Government bldg, Forsyth n e cor Hogan

Duval Planing Mill Co.
C. G. BUCCI, President
7th St. and Railroad Ave. Phone 1749
Door and Window Frames and Turning

Enterprise Lumber & Box Co.
1548 Enterprise St. Telephone 601 J. P. Wilson, Mgr.
Lumber, Shingles, Lath, Boxes, Crates and Hampers
ESTIMATES FURNISHED

PHONE 1215 **Jacksonville Furniture Co**
835 W. Adams Street

MAYFLOWER HOTEL
Mrs. M. A. Strickland, Propr.
FOR TRANSIENT OR PERMANENT GUESTS REASONABLE RATES CAFE a la CARTE
Main and Adams Tel. Bell 2140, Auto M 3645

POSTAL TELEGRAPH-CABLE CO, J C Dolive Mgr, 115 W Forsyth, Tels Bell 3700-3701, Auto M 2700, Branches 116-120 E Bay, Tel Bell 4563, Broad Street Viaduct and S Jacksonville, Tel Bell 430-J
Postoles Gus, waiter, r 328 E Forsyth
*Poston James (m), lab, h 524 W Union
Poston Lawrence O (Lida M), mtrmn, h 505 W Duval
*Potee Harmon (m), janitor, h n s 23d 1 e of Main
Potter Alexander B (Irene G), treas and mgr Jax Forwarding Co, h 322 Barrs
*Potter Alex B (m), lab, h n s 22d 8 e of Fisher
*Potter Amelia, lndrs, h 1106 (911) Missouri
Potter Benjamin J (Alvira), h 320 W Church
Potter Clarence A, carp, b 1600 Lackawanna av
Potter George A (Minnie), carp, h 1600 Lackawanna av
Potter Harry, musician, r 1253 Main
Potter Harry B (Lucile), clk R M S, h 439 E 7th
Potter Harry W, dept mgr, r 27 Lackawanna av
Potter Percival W, electn, b 1600 Lackawanna av
Pottmyer George J (Maude), inspr U S Eng Office, h 121 W 11th
*Potts Ellen (wid), nurse, h 536 Park
Potts Henrie, slsldy Wilson D G Co, b 607 Park
Potts James F (Serena F), sec-treas Continental Inv Co, h 107 E 9th
*Pough Norman (m), lab, h 1469 W Duval
*Pough James (m), carp, h n s 21st 2 e of Atlantic av

STOCKTON & BUTTS
Fire and General Insurance
108 W. BAY STREET TELEPHONE 310

Pouliot Pierre (Margaret), inspr, h 1106 Talleyrand av
Poulnot Annie (wid Claude N), b 1847 Forbes
Poulnot Claude N (Sadie M), clk County Tax Collr, h 1847 Forbes
Poulos Christ, mgr J P Manos, r 415 Main
Pound Abner J (Hester E), ship clk C W Bartleson Co, h St Augustine rd
Pound Eugene H (Estelle), dentist 3 L'Engle bldg, h 1603 College
POUND JEROME B (Caroline), Pres Ucita Investment Co, b Hotel Seminole
Pound Stephen B, clk Sou Exp Co, b 419 W Adams
*Powell Abraham (m), draymn, h 1609 Van Buren
*Powell Ann, cook, b 529 Missouri
Powell Annie B, minr, b 1708 Main
Powell Annie E (wid James J), h 400 Hendricks av, S J
Powell A Eliza, b 433 W 7th
Powell A Lee, bkpr Baldwin & Lewis Co, b 433 W 7th
Powell Bloxom, foremn Armour Fertz Wks
*Powell Carter D (m), branch mgr R M Rose, b 761 W Union
*Powell Charles, lab, b Augustus Hardwick
*Powell Charles (m), lab, h 19 Standard av
*Powell Charlotte (wid), tchr, h 18 Curtis av
*Powell Chris, lab, r Richard Maxwell
Powell Claude, clk, b 114 Jackson
Powell Cola O (Verna), cashr Jax Cracker Wks, h 145 W 10th
*Powell David (m), millwkr, h s s E 15th 3 e of Evergreen av

FORD ROOFING CO.
Manufacturers of GALVANIZED IRON WORK CORNICE, METAL SKY LIGHTS, FINIALS
326 WEST ADAMS STREET PHONE 6636

Lewis L. Copeland
OPTOMETRIST and OPTICIAN
113 W. DUVAL ST. Ground Floor St. James Bldg.

*Powell David D (m), h e s Main 1 n of 23d
*Powell Edward, stevedore, r 919 Newnan
*Powell Edward D (m), lab, h 1018 Van Buren
*Powell Esther, lndrs, r 1216 Broad
Powell Fred B (Nora J), clk F E C, h 106 Hendricks av, S J
Powell George A (Rena L), com trav Cons Naval Stores Co, h 433 W 7th
POWELL GEORGE M (Nannie S), Attorney-at-Law 1005-1007-1009 Atlantic Natl Bank Bldg, Tel Bell 511, h 7 S King, Tel Bell 861
Powell George W (Kate), eng, h Dellwood s w cor Stockton
*Powell Georgia (wid), lndrs, h Panama
Powell Haynes A (Mary), h 568 (508) Winter pl
*Powell Hector (m), lab, h 417 Ashley
*Powell Henry (m), carp, h 1655 Florida av
*Powell Henry jr, tailor, b 1655 Florida av
*Powell Henry (m), driver, b 620 Ocean
Powell James R, v-pres Herty Turpentine Cup Co and Cons Land Co, res Savannah, Ga
Powell James R, student, b 27 W Monroe
*Powell James W (m), carp, h w s Ionia nr 25th
Powell Jefferson, dftsmn R A Benjamin, r Y M C A
Powell John, checker, r 502½ W Forsyth
*Powell John (m), lab, h 526 W Union
Powell John B (Louise B), eng, h 2244 Walnut
Powell John C (Effie S), h 1706 Silver

W. M. McCRORY CO. Casualty, Fire, Marine INSURANCE
28 JULIA ST. TEL. BELL 3852

Powell John H (Minnie P), v-pres Flynn-Harris-Bullard Co and American Trust Co, h 239 W 3d
Powell Joseph D (Janie), contr, h 440 E 6th
Powell Josie T (wid Langham), b Mrs Marion Taylor
Powell Julia (wid Benjamin R), b 7 S King
Powell Julius R (Georgia), lumber scaler, h Talleyrand av s e cor Morrison
Powell J H (Kate), cond F E C, b 211 W Adams
Powell J Oliver, mgr Singer Sew Mach Co, h 1479 Spearing
Powell Kate B Mrs, steno Savannah Supply Co, b 211 W Adams
Powell Lena Mrs, slsldy Cohen Bros, b 612 Van Buren
Powell Lena M (wid Gordon L), boarding 27 W Monroe
*Powell Lilly (wid), lndrs, h 620 Ocean
Powell Lura (wid Walter), slsldy, h 1028 E Ashley
*Powell Nancy, dom, h 1010 Clay
Powell N Elizabeth, cashr D A Leon, b 1210 Oak
Powell O Bert (Bessie), lbr inspr, h 323 E 3d
Powell Odie M, nurse, b 145 W 10th
Powell Paul (Sue), chauf, r 625 Julia
*Powell Rath E, lab, b J W Powell
Powell Sadie (wid Oscar), h 114 Jackson
*Powell St Elmo, lab, b J W Powell
Powell Walter H, clk E T Allen, b 114 Jackson
*Powell Watson (m), fisherman, h 615 Fairfield
Powell Wm C (Nellie M), office 301 West bldg, h 805 May
Powell Wm G (Lula), foremn J C Halsema Mfg Co, h 1706 Main

GMC TRUCKS
General Motor Truck Garage & Sales Co.
H. C. YEARGAIN, Propr. 14 1-2 S. Laura Tels. Bell 6620, Auto M. 1236
A LINE OF SERVICE TRUCKS
CONTRACT for HAULING

Harris-Cantrell Hardware Co.
COMPLETE LINE OF BUILDERS' SUPPLIES
B. P. S. PAINTS KEEN KUTTER EDGED TOOLS
508 MAIN STREET TELS: BELL 5097; AUTO. M-1097

STINSON ELECTRIC CO. WHOLESALE AND RETAIL ELECTRIC SUPPLIES
37 W. FORSYTH STREET • TELS. BELL 477 AUTO M. 3477

Furniture of the Better Grade See CHADWICK'S
ALSO RUGS AND LINOLEUMS. Agents Grand Rapids Furniture. 7-9 E. Bay St. Phone 330

Powell Wm J (Cora), bartndr, h 816 Blanche
*Power Isaac, lab, h 1314 Louisiana
Power Wm J (Mary J), real est 204 Bisbee bldg, h 205 E Church
*Powers Albert W, draymn, b 1502 Louisiana
*Powers Alexander Rev (m), h 1542 Franklin
Powers Alex A (Ida), mach, h n s 22d 3 w of Evergreen av
Powers Arthur M, clk Sabel Bros, r Forsyth apts
Powers Carl A, dry goods 402 Forest, h same
Powers Charles A (Margaret L S), atty 1021 Heard Bank bldg, h Pablo Beach
*Powers Edward, carp, h 1542 Franklin
Powers Edythe E, h 725 Ward
Powers Frank D (Mary J), grocer 416 Forest, h 2030 Main
Powers James M, clk Hotel Virginia, r same
Powers Lillie (wid James), b 625 Lemon
*Powers Loomis T (m), harnessmkr, h 1502 Louisiana
*Powers Loomis T jr, porter, b 1502 Louisiana
Powers Mary, b 333 E Duval
Powers Robert D (Corinne), fire dept, h 1446 Clark
Powner James N, clk P O, r 507 W Monroe
Poy Charlie, laundry 116 Julia, h same
Poyas Zach H, mach, b 1004 W Adams
Prager David E, slsmn, r Clay Hotel
Prahm Ina M (wid Thomas), h 851½ Florida av
Prain Oscar, slsmn, h Arapahoe av, Ortega
Prain Pauline (wid Julius), h Arapahoe av, Ortega

SEEDS E. A. MARTIN SEED CO.
BELL PHONE 4277 — 206 EAST BAY ST. — AUTO. M-2368
Garden, Field and Flower Seed, Poultry Supplies and Remedies, Hay; Grain and Feed
Incubators

Prange Nettie M G Mrs, dept mgr Wilson & Toomer Fert Co, r 116 E Adams
Praster Earl W, chauf, b Delman Hotel
Praster Daniel J, chauf, b Delman Hotel
Praster Joseph A (Alice), propr Delman Hotel, h same
*Prater Alonzo, lab, h rr 155 May
*Prater Christopher, carp, b 529 W 9th
*Prater Frank, porter, b 529 W 9th
*Prater Grover, draymn, b 529 W 9th
*Prater Violet (wid), dom, h 529 W 9th
*Prather Henry, porter, r 716 W Church
*Prather Thomas (m), lab, h 1646 Cleveland
*Pratt Charles A, pntr, h 624 W Union
Pratt Charles L (Emma V), h 124 Palmetto av, S J
Pratt Elvin J, mach opr, b 1479 W Duval
Pratt George S (Nellie), clk, h 844 Llackawanna av
Pratt Grace, b 124 Palmetto av, S J
*Pratt Gus (m), lab, h rr 3119 Lackawanna av
Pratt Hugh C, appr Metropolis, r 421 Main
Pratt John H (Annie M), ins agt, h 1650 Hubbard
Pratt John H, pntr 436 W Adams, h same
*Pratt Lawton L (m), undertakr 416 Broad, h 425 same
Pratt Leving, plmbr, b 1104 E 18th
Pratt Luwella (wid Abraham), h 1104 E 18th
Pratt Nathaniel F, carp, r 421 Rosselle
Pratt Nena I (wid A W), smstrs, h 1479 W Duval

Walker Distributing Co. Licensed Distributors
403 Main St. Store Room 34 E Union
Phones Bell 839, Auto M1839 & M1854
Members of the Certified Mailing Bureau
Members Exclusive Distributors Association
Guaranteed by Molton's National Agency

Best at Lowest Prices in—
LUMBER, LATH, SHINGLES, MOULDINGS, ETC.
MAHONEY LUMBER CO.
Yards: Acorn, near Enterprise St. Take Hogan St. Car Phone, Bell 4986

*Pratt Sherman P Rev (m), h 732 W Church
*Pratt Stephen (m), pntr, h n s 29th 1 e of Moncrief rd
*Pratt Virginia A (Charles Monroe & Co), h 1462 Van Buren
*Pratt Wm (m), lab, h 1323 Ward
Prause W A, clk R M S, b Stewart-Geneva Hotel
*Praylor Edward (m), tmstr, h 113 W Orange
*Praylow George (m), pntr, h 1316 Louisiana
Preble Aviadne, phone opr Drew's, b 151 E 3d
Preble Marguerite, asst office mgr Cohen Bros, b 1511 Market
PREFERRED ACCIDENT INSURANCE CO OF NEW YORK, Stockton & Barnett Co Agts, 305-306 Masonic Temple
*Preely Cyrus C (m), asst eng, h 1256 Winthrope
Prentice Herbert (Lena), agt Lincoln-Am Life, h 109 Cedar
Prescott Clarence W (Nadie), gasftr, h Vinzant av n w cor Rayford
Prescott Darling C (Louise), lab, h Kingsley n e cor MacDuff av
Prescott Edward D (Tressa), baggage agt A C L, h 618 Cedar
Prescott Jeanie J, mtrmn, r 736 Grape
Prescott Leonora (wid J H), b 1544 Hubbard
Prescott Lucinda Mrs, b 314 Lee
Prescott Sallie, opr Bell Tel Co, b 733 Oak
Prescott Tressa Mrs, clk The Stuart-Bernstein Co, b 504 Cedar
Prescott Walter, metalwkr Jax Gas Co
*Presha James (m), porter, h 1120 Corning
*Presha John E (m), lab, h 1037 Van Buren
*President James (m), hackmn, h 1524 Louisiana
*Presley Emanuel, lab, h 1565 Franklin
Presley Grocery Co, S P Hornsby mgr, 1130 W Adams
*Presley James, porter, h 1528 Franklin
Press Jessie (wid W J), b 2040 Laura
Pressler Edward W, restr 24 Hogan, r 140 E Duval
Pressley James C, waiter, b 530 E Union
Pressley Robert E, waiter, r 330 W Union
Pressley Wm A (Martha E), window trimmer 420 Main, h 229 E 3d
Pressley Wm J (Sarah), carp, h 530 E Union
Pressley Wm J jr, b 530 E Union
Prest-O-Lite Co The, F E Horner mgr, 802-810 Laura
Preston Frank (Alice), h 815 Charles
*Preston John, lab, h 1427 Albert
Preston John A (Clara), mfrs agt 120 W Bay, h 2100 Riverside av
Preston Joseph T (Martha), blksmith, h 824 Albert
Preston J Zenas, real est 120 W Bay, b 2100 Riverside av
Preston Lelia, b 216 Schofield
*Preston Lenora (wid), lndrs, h 2 Cemetery av
*Preston Peter, presser, r 340 Magnolia
*Preston Walter, hostler, b 108 Madison
*Pretorius Harold L (m), porter, h 1252 Winthrope
Prevat Addie, phone opr, r 1023 E Monroe
Prevatt Annie, smstrs, b 1438 W Church
Prevatt Candacy (wid J H), b 1012 E Duval
Prevatt E Marvin (Rosabel), ins agt, h 2117 Perry
PREVATT GEORGE S, Jeweler 317 Broad, r same, Tel Bell 6495
Prevatt Ira O (Lillian), clk Gulf Refining Co, h 1723 Albert
Prevatt Walter B (Lillian C), bkpr Barnett Natl Bank, h n s Oak 1 w of Perry av
PREWITTE JULIAN (Aline), Real Estate and Loans 603 Bisbee Bldg, Tel Bell 677, h 1249 Riverside av, Tel Bell 2571

JAX. CONCRETE CO.
SIDEWALKS, CONCRETE BLOCKS, Etc.
530 Riverside Ave.
F. C. HEDRICK, Mgr.
Bell Tel. 678
Auto R1353

W. Mulford Marsh ARCHITECT
338 St. James Bldg. Phone, Auto M-3345

JAMES N. COONS
Plumbing, Heating, Roofing
22 OCEAN ST. PHONE, BELL 2279
LET COONS DO IT

Plate Glass——Windshields——Mirrors
French Mirror Plate Glass Co.
535-537 E. Bay St.
Tels. Bell 1572, Auto M 1572

*Price Albert W (m), pres and treas Afro-Am Ind Ins Co, h 1205 Julia
*Price Albert W jr, bkpr, b 1205 Julia
Price Alfred W (Una), carp, h St John's Park
Price Amelia F (wid D Taylor), b 338 W 11th
Price Annie, missionary, r 702 W Monroe
PRICE A JACK, Dentist, Rooms 9-10-11 Drew Bldg, 22 Hogan Opposite Seminole Hotel, Tel Bell 4483, h 425 Laura
*Price Benjamin, lab, b 1004 Spearing
*Price Calvin, farmer, h 1352 Enterprise
Price Carlisle J, clk, b 1505 Oak
Price Catherine H (wid John), h s s King av 2 e of Vinzant av
*Price Charles (m), driver, b 802 Aubert
Price Drew L (Addie), checker A C L, h 220 2d av N
Price Elger, electn, b 220 2d av N
Price Ella G (wid Wm R), h 2311 Hubbard
Price Emory, student, b 220 2d av N
Price Esther W (wid O S), h 623 Rosselle
*Price Fannie, lndrs, r 1426 (1408) Cleveland
Price Farley L (Rebecca), cashr Groover-Stewart, h 338 W 11th
*Price Frank, brklyr, b 818 Lee
*Price Frank (m), lab, h 1803 Morgan
*Price Fred, baker 623 W Union
*Price George (m), lab, h 1301 Illinois
*Price George, lab, b 1110 King's rd
*Price George (m), stevedore, h 213 W Orange

SAMUEL C. TAYLOR
14 OCEAN ST.
PHONES: Bell 1773, Auto M 1773
THE RENTING AGENT
INSURANCE
REAL ESTATE and LOANS

Price George A (Gertrude L), pressman, h 1735 Ionia
PRICE GEORGE M (Lena M; Jacksonville Plumbing Supply Co), 15 Julia, Tels Bell 569, Auto M 8118, h 666 Delmar
Price George W (Corinne), slsmn Swift & Co, h 606 Rosselle
Price Guy L (Lena), clk Miami S S Co, b 722 W Monroe
*Price Harry, lab, b 1448 E 12th
*Price Henrietta (wid), h 1457 E 12th
Price Henry, b 2311 Hubbard
*Price Henry, lab, h 1239 W Monroe
*Price Henry (m), lab, b 115 Johnson
Price Henry C (Sadie), marine eng, h 1014 E Adams
Price Henry L, lab, b 526 W Duval
Price Herbert E, bkpr Jax Plumbing Sup Co, b 666 Delmar
*Price Isaiah, auto repr, b 311 W Orange
Price James, waiter, b 1014 Corning
Price James H (Clara R), printer, h 1621 Market
Price Jerome, waiter, b 1014 Corning
Price Jesse (m), lab, h 1643 (1653) Lee
Price John T (Irene), millhd, h 3 Cummer av, Milldale
Price Joseph S (Lula), real est 404 Masonic Temple, sec and treas Riverside Artesian Well Co, h 1505 Oak
Price J Lynwood, ship clk C W Bartleson Co, b 603 W 11th
Price Kate E (wid Percy), b 217 2d av N
*Price Lizzie, nurse 108 Gilmore
*Price Mack (m), lab, h 568 Dewdrop
*Price Marie (wid), smstrs, h 1209 Hogan

E. G. GOLDER
Successor to COONS & GOLDER
PLUMBING HEATING FIRE ESCAPES RE-TINNING COPPERS
16 E. Adams
Both Phones

PHONE 388 327 LAURA STREET, OPPOSITE HEMMING PARK
SABUT TIRE & SUPPLY CO.
TIRES SUPPLIES VULCANIZING

*Price Martha L (wid), h 311 W Orange
*Price Mary (wid), lndrs, h 531 Elm
*Price Mary (wid), dom, h 1117 Van Buren
Price Pauline, b 909 E Church
Price Percy S, clk Harkisheimer Co, r 128 E 6th
Price Robert L (Eliza), foremn, h 824 E Beaver
*Price Roy (m), chauf, h 1472 Madison
PRICE R RAYMOND (Olive T), Pres and Treas Sinkler-Price Co, Sinkler Automobile Co and Sec Sutherland & McConnell Co, h 1836 Park, Tel Bell 3930-J
Price Thomas B (Anna E), bkpr Thomas Nooney & Sons, h 2014 Main
*Price Wiley (m), driver, h 10 Corbet
*Price Wm (m), lab, h 109 Hanover
*Price Wm (m), lab, h 2183 Windle
*Price Wm, porter, h 1643 (1653) Lee
Pricha Adolph (Agnes), com trav, h 1009 E Ashley
Priddy Fred R (Mary L), mach 71 S Ocean, r 418 Liberty
Pride Harry B, teller Fla Natl Bank, h Pt La Vista apts, S J
*Pride Pinkey (wid), lndrs, h 1232 Oakley
*Pride Wm, porter, b 1800 C
Pridgen Collier P (Aline), slsmn, b 330 E 5th
Pridgen Floreine M, attendant, b 433 E 6th
Pridgen Gramio G, b 433 E 6th
Pridgen Oscar G (Victoria), dentist 123 W Bay, h 433 E 6th
Priest Euphemia E (wid James S), b 539 Riverside av
Priest Frances M, slsldy Cohen Bros, b 1249 E 15th
Priest Gabriel C (Sarah), contr, h 1267 E 14th
Priest Nathan (Emily), millwkr, h 1249 E 15th
Priest Nathan jr, carp, b 1249 E 15th
Priest Pauline C, slsldy Cohen Bros, b 1249 E 15th
Priest Vernon L, firemn, b 1249 E 15th
*Priestly Patrick, chauf, r 740 W Church
*Prime Earl, clk, b 1328 (1707) 3d av
*Prime Henry, lab, h 1328 (1707) 3d av
*Primes Joseph (m), lab, h 1610 Florida av
*Prince Albert (m), lab, h 415 W Orange
Prince Albert E, sec and treas D J Prince Inc, b 1, 5th fl 717 Main
*Prince Athens (m), soft drinks 300 (1701) Tyler, h same
Prince David J (Jane C), pres D J Prince Inc, sec Sou Inv & Amusement Co, h 1, 5th fl 717 Main
Prince D J Inc, D J Prince pres, A E Prince sec and treas, jewelers 18 Main and 217 W Bay
*Prince Esther, lndrs, h 1640 Swift
*Prince Fannie, lndrs, h 642 Myrtle av
*Prince George Hotel, Annie Walker propr, 521 Broad
Prince Hattie M Mrs, furn rms 11 E Duval
Prince Janie E Mrs, steno Cameron & Barkley Co, b 32 W Monroe
Prince John W (Janie E), clk W O W Camp 403, b 239 W Forsyth
*Prince Joseph, lab, b 808 Argyle
*Prince Samuel (m), driver, h 1340 Odessa
Prince Theatre, W L Whitehead mgr, moving pictures 27 Main
Prince Wm, plmbr, b 1945 Ionia
Prince Wm L, burner Wilson & Toomer, b 1945 Ionia
Prine Bessie F (wid Matthew), h 518 W Monroe
Pringle Charles H (Susan), h Hiawatha, Ortega

PORTAGE TIRES
Guaranteed 5,000 Miles Phones Bell 4373, Auto M 2817
ACCESSORIES
VULCANIZING
SERVICE CARS
68% GASOLINE
GEO. M. ADAMS
Portage Tire Co.
10 E. DUVAL STREET
CHAS. M. SHINE

C. H. HOUGHTON GEO. M. PRICE
Jacksonville Plumbing Supply Co.
C. H. HOUGHTON, Licensed Plumber
15 Julia St. Phones Bell 569, Auto M 8118
PLUMBING, ROOFING, Steam and Gas Fitting

DUVAL IRON WORKS
Oscar Rubin C. J. Eppert
Machinist, Blacksmith & Boiler Works
Bell Phone 4491 126 W. Bay
OXY-ACETYLENE WELDING AND CUTTING

A. J. CESERY
PLAIN AND ORNAMENTAL PLASTER AND CEMENT WORK. CERAMIC TILE, MARBLE, ETC., PLASTER CAPITALS ALL SIZES ALL SHAPES ALWAYS IN STOCK
TELEPHONE BELL 1250
OFFICE AND FACTORY FOOT OF EAST BAY STREET
JACKSONVILLE, FLORIDA

Pringle Jesse, clk, b C H Pringle, Ortega
Pringle John, clk, b C H Pringle, Ortega
*Pringle Lula (wid), nurse, h 407 Jackson
Pringle Ruth, mlnr Frederick, b C H Pringle, Ortega
Pringrivalli Paolo, shoemkr, r 19 E Union
*Prio Francis (m), lab, h 1114 E 3d
*Prioleau Jacob (m), lab, h 1503 Clay
Prior, see also Pryor
*Prior Ethel, r 233 W State
Prior Horace (Mary L), fruit grower, h 218 Clay
Prior Horace jr (Ida), meatctr, h 22 E 5th
Prior Leila M, clk, b 218 Clay
Prior Lyman P (Mary W), vocal tchr 21 W Adams, h 638 Ashley ct
Pritchard Edward A (Madge), electn, b 437 Forest
Pritchard Emmett B (Bernice A), chiropractor 203 Dyal-Upchurch bldg, h 41 E 4th
Pritchard Ethel, b 1929 Post
Pritchard E Florence, nurse 332 W Adams, h same
Pritchard George O, clk Farmers Club, r 332 W Adams
Pritchard Harriet E, student, b 41 E 4th
Pritchard John T (Elizabeth), ship clk Monticello Drug Co, h 1929 Post
Pritchard Julian C (Leila), contr 126 (200) Copeland, h same
Pritchard Robert, b 1929 Post
Pritchard Robert B (Riverside Stove Co), b 1929 Post
Pritchard Thomas L, h e s Jefferson 1 n of St John's av, Fishweir
Privett John C (Alice), state labor inspr 6 The Baldwin, h 1835 Hill
*Proctor Charles (m), lab, h 7 Curtis av
Proctor Charles T (Josephine), taxicabs, h 711 Rosselle
*Proctor Daniel (m), lab, h 1203 E 3d
*Proctor Diana (wid), lndrs, h w s Fisher 6 n of 18th
*Proctor Douglas, tmstr, r 1428 Harrison
Proctor Emma G, nurse, b 15 W 6th
*Proctor Fred, lab, h Brickyd qtrs, S J
Proctor Harper L (Sara M), phys 11½ W 4th, h same
*Proctor Homey, lab, h 1316 Illinois
*Proctor Jeff D (m), driver, h 1549 Evergreen av
*Proctor John P (m), lab, h 826 Weare
*Proctor Lennon, lab, r 1053 E 3d
*Proctor Philip (m), cooper, h e s Stewart 1 s of 22d
Proctor Rufus L, clk Smedley & Rogers, r 125 Ocean
Proctor Samuel H, slsmn Economical Shoe Co, b 115 W Adams
Proctor T C, clk R M S, b Stewart-Geneva Hotel
Proctor Thomas D (Agnes), inspr Jax Trac Co, h 204 Dora
*Proctor Wesley (m), lab, h Brickyd qtrs, S J
*Proctor Wm, lab, h 1053 E 3d
Professional Building, 126 W Adams
*Progressive Order of Men and Women, H W James pres, J R Scott sec, Washington Hampton treas, 510 W Adams
Promoters Investment Co, George M Boyd pres, C M Lowry sec, 314 Dyal-Upchurch bldg
*Prosper George, blksmith, b 1202 Bridier
*Prosper Joshua (m), lab, h 609 Weare
*Prosper Joshua P, lab, h 1540 E Duval
Prosser Harry C, slsmn J W Snyder & Bro, h 425 W Monroe
Prosser J Chandler (Della), slsmn Cohen Bros, b 1832 E Beaver

ALLIGATOR GOODS
Florida Trunk Mfg. Co.
115 WEST BAY ST.
Both Phones 1005

LUMBER Mahoney Lumber Co.
SERVICE, QUALITY. GET OUR PRICES
YARDS: ACORN, NEAR ENTERPRISE ST.
Take Hogan Street Car. Phone, Bell 4986

Prouty Benjamin H (Mary), carp, h 917 E Church
Prouty Grace L, steno Associated Charities, b 917 E Church
PROVIDENCE-WASHINGTON INSURANCE CO OF PROVIDENCE R I, Charles W Kinne Agt, 1012 Atlantic Natl Bank Bldg
PROVIDENCE-WASHINGTON INSURANCE CO OF PROVIDENCE R I, Stockton & Butts Agts, 108 W Bay
Proz Camille, cook, r 526½ E Duval
Pruden James E, car inspr S A L, h 622 Lackawanna av
Pruden Joseph L, clk, b 622 Lackawanna av
Pruden Leonard O, ironwkr, b 622 Lackawanna av
PRUDENTIAL INSURANCE CO OF AMERICA, Walter P Corbett & Son (Inc) Mgrs, 511-512 Consolidated Bldg, Tel Bell 336
Prudhomme Wm H (Ola), carp, h 134 W 17th
Pruett Dorothy (wid W H), h 19 E Duval
*Pruett Matthew (m), porter, h 324 Magnolia
*Pry Julius, clk, b 1126 W Ashley
*Pryde Edward (m), lab, h s s 22d 2 w of Franklin
*Pryde Eloise, cook, b Edward Pryde
Pryor, see also Prior
Pryor George H (Pearl M), clk New Cash Market, h 23 S Ocean
*Pryor Isaac, porter, h 311 Orange
Pryor Pearl M Mrs, propr New Cash Market, h 23 S Ocean
*Pryor Peter (m), lab, h 217 North
Pryor Rhoda E (wid Hiram E), r 46 W Church
Ptolemy Bertha, clk, b 327 E Forsyth
PUBLIC LIBRARY, see Jacksonville Free Public Library
Public Market, J H Wiesenfeld propr, 29 Market
Publishers Service Co, W P Baya mgr, magazine agts 26 Blum bldg
*Puckett Ella (wid), lndrs, h 520 Elm
Puckett Nathaniel O (Emily), lab, h 1701 A
Puckhaber Edward F J, student, b 302 W Adams
Puckhaber George H (Wilhelmina), broker, h 1111 W Monroe
Puckhaber Louis J (Annie L), clk Louis Bittjemann, h 2304 Lackawanna av
Puckhaber Mamie K, b 617 Julia
*Puckman Frank (m), lab, h 1608 13th
*Pugh Annie (wid), lndrs, h 1598 Louisiana
Pugh Catherine E (wid Wm A), b 332 E 3d
Pugh Clara V (wid Charles), h St John's Park
*Pugh David, driver, h Talleyrand av s of Ostrich Farm
*Pugh David (m), porter, h 4 Newnan st la
*Pugh Elliott (m), driver, h 1703 2d av
*Pugh George, lab, b 605 Myrtle av
*Pugh George, barber, b 908 Johnson
Pugh Gladys, clk Kress, b Mrs C V Pugh
*Pugh Leonard, firemn, b 1701½ Davis
Pugh Lewis F (Lena), mach, b 37 W Monroe
*Pugh Famy (wid), h 605 Myrtle av
Pughsley George W (Etta), stonectr, b 1917 Market
Pulaski House, J A Hendry propr, 329 W Forsyth
Puldey Lena, clk P Puldey, b 1747 Ionia
Puldey Peritz (Eva), grocer 1749 Ionia, h 1747 same
Pullen Cleo A (wid Wm J), b 15 W 2d
Pullen Cleo C, steno F D Brennan, b 15 W 2d
Pullen C B, res eng S A L, b 426 E Duval

GIBBS GAS ENGINE CO., of Fla.
POWER MACHINERY
26 S. MAIN ST.
Tels., Bell 5011
Auto M. 1497

PURITY ICE CREAM & DAIRY CO.
Pure Milk and Cream
THE VELVET KIND ICE CREAM
Reg. U. S. Pat. Office
Both Phones

SIGNS OF ALL KINDS MOTT, JR. BLTN. SYSTEM OUTDOOR ADVERTISERS 31 W. Forsyth St.

B. E. Hardacre Company | General Insurance
Real Estate and Surety Bonds
PHONE 577
ROOMS 314-15-16 DUVAL BLDG.

Pullen Forest, b 349 Cottage av
Pullen Robert, printer Times-Union, b 916 E Duval
Pullen Robert L (Caroline), ins, h 349 Cottage av
Pullen Stephen, clk Sou States Bag Co, b 423 E 18th
Pullet John, fruits 403 Forest, h same
*Pulliam Jack (m), hackman, h 1414½ Cleveland
Pullman Co The, J C Burrowes supt, Union Depot
Pulsipher Frank J G (Evelyn), post office inspr Govt bldg, h 425 Forest
Pulsipher Hyman H, drugs 423 Forest, h same
Pumalo Joseph (Louise), carp, h n s 51st, 4 w of Buffalo av, Panama
Pummill Louis E, clk J B Arnot, b 512 E Ashley
PURA WATER CO, A Sullivant Strickland Mgr, Enterprise cor Blanche, Tels Bell 3336, Auto M 3336
*Purcell Columbus (m), fireman, h 1401 W Adams
*Purcell Edward, porter, b 528 North
*Purcell Frederick L, bicycle repr 723 Washington, h 1029 Van Buren
Purcell Henry G, clk A C L, b 217 Julian
***PURCELL ISAAC L (Elsie), Attorney-at-Law 309-310 Masonic Temple 410 Broad, Tel Bell 735, h 316 E Ashley, Tel Bell 1509**
Purcell James J, electn, h Park, 1 e of Edgewood av
*Purcell John J (m), contr, h 1029 Van Buren
*Purcell Lewis (m), lab, h 814 Darwin
*Purcell Mamie L, tchr Stanton Sch, b 1029 Van Buren
Purdom Shelton H (Kansas), clk St John's River Term Co, h 18 Carl
Purdy Charles H, sec City Board of Health, r Aragon Hotel
Purdy Flossie D, steno J A Cunningham, b 826 E Church
*Purdy Joseph (m), lab, h 16 Richard
*Purdy Lucy, lndrs, h 1224 Ward
Purdy Wm D (Elma), clk F E C, h 826 E Church
*Purifoy Amos (m), driver, h 1253 W Monroe
*Purifoy John (m), presser, b 1121 W Church
Purifoy Mary S (wid Edgar M), b 527 King
Purifoy R A, clk R M S, r 1511 Market
PURITY BAKING CO, G E Brown Pres, W H LaFevre Vice-Pres, Treas and Mgr, B K Hall Sec, Market bet 11th and 12th, Tel Bell 173
PURITY ICE CREAM & DAIRY CO, George P Sacks Pres, Arthur A Chapin Vice-Pres, Bernard Thyson Sec, Charles A Doscher Treas, 1018 Myrtle av, Tels Bell 5043 and 327, Auto M 3131
Purnell Alberta, b 324 E Church
*Purnell Carrie, b 718 Jefferson
Purnell Frank J (Willie), pressman, b 324 E Church
Purnell Minnie A (wid Frank G), h 324 E Church
Purnell Virgil J, clk Prest-O-Lite Co, b 324 E Church
Purse Benjamin, b 516 Hogan
Purse Nena, r 324 May
*Pursley James W (m), lab, h 1659 Evergreen av
*Pursley Thaddeus B (m), confr, r 1659 Evergreen av
Purvis Charles T (Sallie), foreman, h 433 Magnolia
*Purvis George, janitor, r 317 W Orange
Purvis Hugh W (Zaidee), supt S A L, h 137 W 7th
*Purvis Hurbert (m), lab, h 716 Madison
Purvis Maurice H (Minta), clk S A L, b 623 Newnan

JOHN A. HALL, Certified Public Accountant
MC HEARD BANK BLDG. BELL PHONE 3836
Audits, Accounting Systems, Examinations

Purvis Russell D (Mettie), yardmstr Jacksonville Terminal Co h 2715 Hubbard
Purvis Ruth, steno, r 707 Julia
*Purvis Thaddeus (m), lab, h 420 North
Puryear Wm A (Winnie), carp, h Buffalo av n of Cummer
*Pusey Gabriel, janitor, r 1014 Julia
Putman John, carp, h 1334 Winthrop
*Putman Lemuel (m), lab, h 1534 (1624) Jefferson
*Putman Lucy, dom, b 1530 (1621) Jefferson
Putnam Americus V (Clara), contr, h 1116 W Monroe
Putnam Delia H, steno Cudahy Packing Co, b 432 W Monroe
Putnam Kittie, cashr Baker Bros, b 432 W Monroe
*Puzie Harry (m), waiter, h 815 W Union
*Pye Elizabeth, lndrs, h 1903 Lee
Pye Ella W (wid Alonzo E), h 228 E Duval
*Pyett Charles, lab, b 556 E Union
Pyke Samuel T (Ada), lab, h 226 Victoria
Pylant Madye, student, b 1018 E Monroe
*Pyles Lula A, b 2062 Venus av
Pyles Robert R (Frederica), clk, h 1925 Lackawanna av
Pyles Robert R jr, clk, b 1925 Lackawanna av
Pym Edward, wood, b Mrs U Wood

Q

Quade Albert G (Caroline E), com trav 111 E Bay, h 37 W 10th

J. P. Campbell
Main Office, Factory and Warehouse, Union Terminal Building. Branch Office and Display Room 111 W. Duval.
GAS ENGINES POWER PUMPS
Largest Stock in the South

QUAINTANCE-BAINES DRUG CO (C C Quaintance, A F Baines) Prescription Druggists 3d n w cor Walnut, Tels Bell 908 and 4477, Auto M 2356
Quaintance Charles C (Julia E; Quaintance-Baines Drug Co), h 47 E 6th
Quaker Oats Co The, C A Stone mgr, ft S Main
*Qualls Carrie (wid), lndrs, h n s Jones, 4 e of Pauline
*Qualls Justus D (m), brklyr, h 2510 Davis
*Quari Joseph, driver Weller Coal Co
Quarles Augustus W (Lillie), helper, h 1102 E 18th
Quarles James C (Mildred), testbdman Bell Tel Co, h Lem Turner Park
Quarterbaum Frank, clk, r 405 W Monroe
Quarterman Joseph F (Ada), slsmn, h 429 W 5th
Quarterman Kenneth G, clk F E C, r 331 Hendricks av, S J
*Quarterman Lilla, cook, r 1022 Jefferson
*Quarterman Rosa, h 1056 W Church
*Quarterman Samuel P, lab, b 1746 VanBuren
*Quatado Francisco, cigarmkr, b 519 W Beaver
Quattlebaum Clyde M, chauf Police Dept, b 15 W Monroe
Quattlebaum James F, mgr S A L commissary, b 405 W Monroe
Quattlebaum John O, detective, b 144 Forest
Quattlebaum Judson P (Fannie), police, h 1221 Ionia
*Quattlebaum Lewis, stevedore, h 706 Market
Quattlebaum Patrick J (Della), foreman, h s s Reynolds, 1 w of Day av

HUTCHINSON AUDIT CO.
352-354 St. James Bldg.
Phone, Auto M 1959
Auditors and Accountants

CUMMER LUMBER COMPANY
Manufacturers of Rough and Dressed YELLOW PINE LUMBER and TIMBER. ALSO VEGETABLE CRATES OF ALL DESCRIPTIONS

Automobile Ambulance Service
220 E. Monroe **MARCUS CONANT CO., Undertakers** Phones 11 and 2240

*Queen Joseph (m), lab, h 1346 Winthrope
Queen & Crescent Route, C F Bigelow Fla pass agt, Frank Wheyland city pass agt, 212 W Bay, A H Fulkerson coml agt 821 Heard Bank bldg
*Query Florence, lndrs, b 420 North
*Query Joseph, driver, r 804-A Eagle
Quigley Lillian (wid Wm S), clk Hotel Virginia, b same
Quin Joseph B, adv agt 336 W Monroe, r same
Quina Arthur W (Rae), mach, h n s Elm, 6 w of MacDuff av
Quina Charles J (Anna), mach, h n s Rayford, 1 e of Day av
Quince George L (Ida A), clk Jax Ferry & Land Co, h 105 E Monroe
Quincy Edwin, clk, r Clay Hotel
Quincy Frederick L, clk Clyde S S Co
*Quincy James, lab, b 916 Van Buren
Quincy J Mitchell (Mamie), asst cashr Atl Natl Bank, r 318 W Beaver
Quincy W F, cond Pullman Co, r Union Depot
Quinlaven James, eng, b 1730 Ionia
Quinn Harriet H (wid Thomas L), b 1349 Walnut
Quinn Henry F (Euphia), electn, h 813 W Monroe
Quinn Lenora A, opr W U Tel Co, b 400 W Ashley
*Quinn Luther, porter, b 1122 Madison
*Quinn Mary, dressmkr, h 1122 Madison
Quinn Mary D (wid David M), b 813 W Monroe
Quinn Maud, slsldy Wilson D G Co, b 13 Walnut

THE LETTER SHOP
The Multigraph Office of Florida
12 U. S. TRUST & SAV. BANK BLDG. Both Phones 1626

Quinn Michael (Belle), cond J T Co, h 1131 Goodwin
Quinn Thomas H, slsmn Underwood Typewriter Co, h 1349 Walnut
Quirk Joseph, lab, b H N Nesmith
Quong Charlie, lndry 23 Cedar and 407 Forest, h same

R

Raabe Amy, b 239 W Beaver
Raabe John C (Anna M), liquors 149 Broad, h 239 W Beaver
Raabe John C jr, clk, b 239 W Beaver
Raabe Louise, b 239 W Beaver
Raabe Marie F, b 239 W Beaver
*Rabb Elmira (wid), cook, h 1748 Madison
Rabens Albert (Rose), blksmith 201 Johnson, h 1017 W Adams
Rabon W Andrew (Kate; Rabon & Glanzel), h n s 51st, 5 w of Buffalo av, Panama
Rabon & Glanzel (W A Rabon, C A Glanzel), barbers 405 Forest
Rabston Albert M, b 2298 Lackawanna av
Race Austin T (Anna J), supt of docks Gress Mfg Co, h 227 W Lomax
Race Fred A (Race & DeBevoise), h St John's av nr Fishmeir Creek
Race James D (Etta), lumber inspr, h 247 Parker
Race Martha E, b 1928 Oak

ELLIS, CURTIS & KOOKER
Civil Engineers and Surveyors
Drainage and Highway Sewerage and Railroad Blue Prints
Rooms 211 to 215 Florida Fire & Casualty Bldg. Phone 948

Marco Printery
28 EAST BAY STREET

MAHONEY LUMBER CO.
WE WILL SAVE YOU MONEY
Yards: Acorn, near Enterprise St. Take Hogan St. Car Phone, Bell 4986

Race & DeBevoise (F A Race, T M DeBevoise), grocers St John's av nr Fishwier Creek
Radford Ida F (wid B A), h 419 E 7th
*Radford Mabel, clk, b 533 W Beaver
*Radford Turner, lab, b 1704 Smith
*Radford Wm J (m), lab, h 1735 Smith
*Radway Samuel (m), gardener, h 1535 Davis
Rae, see also Ray
Rae Robert (Fannie), contr, h 27 E Ashley
*Rafe Lee (m), fireman, h 1436 Dennis
Raffile Edwin F (Mary), h 1936 Walnut
Rafftery John H (Bertha), dist pass agt G S & F Ry, h 419 W Duval
*Rafile Frank, millhd, h 520 Bloxham
*Ragin Moses (m), driver, h 1743 Smith
Ragland Charles A (Nola M), blksmith, h 2151 Lydia
Ragland Charles W (Lucy), carp, h 817 W Duval
Ragland Ernest C, car inspr, b 817 W Duval
Ragland Ernest P, plumber Jax Terml Co, b 817 W Duval
Ragland Reuben, atty 605 Consolidated bldg, r 411 E Monroe
Ragland Wm G, clk S A L, b 817 W Duval
Ragsdale Frances, b 1708 Pearl
Ragsdale John W (Oza), genl agt General Accident Ins Co, h 1708 Pearl
Rahab Samuel, grocer Davis s e cor Missouri, h same
Rahaim Ellis (Mary), h 714½ Main
Rahaim George (Eva), grocer 1518 Enterprise, h same

INDEPENDENT LAUNDRY CO., Inc.
We are Independent of the Laundry Trust.
1060-1062 Washington St.
PHONES Bell 7200 Auto. M 2932

Rahaim Habib, grocer 335 W State, h same
Rahaim John (Lillie), grocer 1001 Myrtle av, h same
Rahaim Joseph (Sophia), grocer 1701 Enterprise, h 1703 same
Rahaim Rezar, pedler, b 1244 W Duval
Rahn Memorial Lutheran Chapel, 426 E 8th
Rahn Walter H, clk Pullman Co, b 32 W Church
Raiford Matthew W (Mattie E), acct St John's River Term Co, res R D 3, S J
Raiford Matthew W jr, clk St John's River Term Co, b M W Raiford
Raiford Philip H (Ella C), opr W U Tel Co, b 301 E 5th
*Railey Thomas M, fireman, b 1301 Illinois
Railway Mail Service Transfer Office, E L Ricker clk in charge, Union Depot
Rainear John W (Elizabeth), painter, h Seminole av, Ortega
Rainer John P (Mary), gardener, b 450 Oak
*Raines Charles (m), porter, h 1704 2d av
*Raines Lucile, cook, h 217 Jackson
*Raines Wesley (m), janitor, h 1704 2d av
Rainey Alice M (wid Edwin H), b 2116 Walnut
*Rainey Andrew, lab, h 847 Jessie
*Rainey Annie, lndrs, b 1213 Clay
Rainey Edwin F, contr, b 2116 Walnut
*Rainey Frank (m), fireman, h 1804 Lee
Rainey G Virona, b 2116 Walnut
*Rainey Henry C (m), drayman, h 1715 (1533) 2d av
*Rainey Jackson (m), lab, h 1818 Davis

LIVINGSTON, YONGE CO.
ELECTRIC LIGHTING FIXTURES AND LAMPS
18-20 EAST ADAMS ST. PHONES: Bell 2988, Auto M-2988

Jones Lumber Co.
"Quality and Service"

Does Your Roof Leak? We Make a Specialty of Leaky Roofs
Gray Roof Paint Co. 318 Heard Bldg. Both Phones

Loans Negotiated
RENTS COLLECTED
PHONE 506
CHAS. W. KINNE
FIRE INSURANCE
REAL ESTATE
1010-12 Atlantic Nat'l Bank Bldg

Rainey Jesse E, real est, h 2116 Walnut
Rainey John R, student, b 1326 Liberty
Rainey Joseph S, chauf, b 2116 Walnut
*Rainey Marie, maid, b 225 Orange
*Rainey Minnie (wid), lndrs, h 1031 E Ashley
*Rainey Robert, shoe shiner, b 1505 W 21st
Rainey Roy (May), auditor P & O S S Co, h 1326 Liberty
Raisnyder Jennie, dressmkr, r 429 W Monroe
*Rakard James (m), lab, h 1400 Spearing
Raker Jacob P (Minnie), cigarmkr, h 594 Delmar
*Raleigh Charles, mach, b 1005 W Church
Raleigh Hilda, phone opr, b 530½ Riverside av
Raleigh Louise, opr Bell Tel Co, b 530½ Riverside av
Raleigh Percy A (Annie R; Raleigh Riverside Boat Yard), h 530½ Riverside av
Raleigh Riverside Boat Yard (Percy A Raleigh), 530½ Riverside av
Raleigh Sallie, slsldy Furchgott's, b 1532 Walnut
Raley Ethel, clk Kress, b 1120 E 16th
Raley Martin V, real est 111 Heard Bank bldg, pres Fishweir Park Co, b 219 W Beaver
Raley Rebecca J (wid Elias), furn rms 318 Broad
*Ralston Robert, painter, r 16½ E State
Rambach Edward A, plumber, b 620 Dellwood
Rambach Harry, carp, b 620 Dellwood
Rambach John (Wilhemina), real estate, h 620 Dellwood

GEO. E. BROWN. Pres. B. K. HALL, Sec.
BROWN REALTY CO.
"The Home Builders"
403 St. James Bldg. Both Phones 1925
REAL ESTATE
FIRE INSURANCE
INVESTMENTS

Rambach John J (Teresa), brklyr, b 620 Dellwood
Rambach Walter C (Millie), chauf, h 6 W Ashley
*Rambo Jacob, waiter, r 1423 Davis
*Rambo Mamie, lndrs, b 716 Caroline
Ramirez John G (Saturina), cigar mfr 926 (927) E Bay, h same
*Ramis Arthur, porter, b 403 Jackson
RAMIS CYCLE CO James S Ramis Propr, 712 Main, Tel Bell 1951,
Ramis James S (Elizabeth S), propr Ramis Cycle Co, h 1804 Liberty
Ramis Ralph, clk Stinson Electric Co, b 1524 Clark
Ramis Wm (Nancy C), carp, h 1524 Clark
Ramis Wm E, sawyer, b 1524 Clark
Ramos Joseph E (Henrietta), cigarmkr, h 1646 Clark
Ramsaur Marshal, clk, b 206 Osceola
Ramsaur Mary J, b 206 Osceola
Ramsaur Stewart D, stock kpr Groover-Stewart, b 206 Osceola
RAMSAY BLAINE L, Physician and Surgeon, Office Hours 11 to 1 and 6 to 7 p m 316-317 Professional Bldg, r Hotel Windle, Tel Bell 4876
Ramsay James (Martha; Bowen-Ramsay Co), h 30 W 2d
Ramsdell Jerome J (Mary; Ramsdell & Sanders), h 514 W Monroe
Ramsdell Jerome J jr (Ruby), optician M Schwabs Son Co, h 514 W Monroe
RAMSDELL & SANDERS (J J Ramsdell, John A Sanders), Sheet Metal Work and Auto Repairing 322 W Adams
Ramsey Alma M, h 1230 E 16th

E. G. GOLDER
Successor to COONS & GOLDER
PLUMBING HEATING FIRE ESCAPES RE-TINNING COPPERS
16 E. Adams
Both Phones

R. L. SLAUTER PLUMBING
FURNACE & ROOF REPAIRING
131 EAST FORSYTH STREET Phones 2773 Res. 5217

*Ramsey Benjamin, clk, b 712 Clay
*Ramsey Charles (m), lab, h 1845 Fisher
Ramsey Ella Mrs, housekpr 336 W 6th
Ramsey James C (Louise), pharm Cherry's Pharmacy, h 181 Ionia
Ramsey James E (Ethel), collr Day Realty Co, h 629 Oak
*Ramsey Jerry, lab, b 1810 Morgan
Ramsey John J, mach, b 1230 E 16th
Ramsey Julian P, boilermkr L J Johnson, b 1230 E 16th
RAMSEY MAYNARD (Edith R), Attorney-at-Law 415-416 Fi Fire & Casualty Bldg, Tel Bell 4511, h 125 E 20th, Tel Bel 4809-L
Ramsey Sophronia L (wid Thomas J), h 1230 E 16th
Ramspott Oliver J, pharm Quaintance-Baines Drug Co, b 34 E 1st
*Rand Ida (wid), nurse, h 314 W Orange
*Rand James (m), lab, h 123 Acorn
*Randall Arver (m), tailor, h 325 E Ashley
*Randall Calsie (wid), lndrs, h 229 Eagle
*Randall Cecil L, porter, b 322 Caroline
*Randall Charles A (m), plumber, h s s 17th, 3 e of Evergreen av
*Randall Charles H, b C A Randall
*Randall Charlotte (wid), lndrs, b 29 E Union
Randall C Vernall (Gertrude), clk, h 618 Palm
*Randall Elizabeth, nurse, h 322 Caroline
*Randall Henry (m), lab, h 814 Johnson

JAMES & PAXON
FIRE and MARINE INSURANCE
General Insurance and Surety Bonds
Mutual Life Bldg. Phones: Bell 874, Auto M-2476

BAKER & HOLMES CO.
Wholesale Grocers and All Kinds Building Material
Phones Bell 75 and 664, Automatic M-2378 Viaduct Street

*Randall Julia (wid), h 1039 W Ashley
*Randall J Henry (m), lab, b 1005 Missouri
*Randall Mary (wid), h 1350 Eagle
*Randall Robert E (m), gardener, h Roosevelt cor Claude
*Randall Samuel, porter, r 1012 Julia
*Randall Wm (m), lab, h 1522 Pelican
*Randall Wm (m), lab, h s s Waller, 1 e of Owen av
*Randolph Arthur, porter, b 635½ W Ashley
Randolph Dalziel C (Marie A), pres Sou Film Corporation, r 310 Newnan
Randolph George W (Ella), blksmith, h 1851 Grover av
*Randolph Grant (m), clothes clnr 512 Broad, h 746 Orange st la
Randolph Harry K (Susie E), clk S A L, h 17 W 10th
Randolph Hayward (Luella C), sec Brooklyn Gro Co, h 2115 Oak
RANDOLPH ISHAM & CO, George B Hills Mgr, Consulting Engineers 1310 Heard Bank Bldg, Tel Bell 2365
*Randolph James, barber, b 746 Orange st la
*Randolph James (m), lab, h 1015 Van Buren
*Randolph James (m), lab, h 1413 Franklin la
Randolph James H (Evelyn W), phys 334 St James bldg, h 709 Riverside av
Randolph John R (Inez), coml agt C of Ga Ry, h 1831 Ionia
*Randolph Mary (wid), lndrs, h 1138 Hickory
*Randolph Sinclair (m), lab, h Panama
*Randolph Thomas (m), lab, h 902 Johnson
*Ranford George W, mattressmkr, h 1636 5th av

Forsyth Street Planing Mill, Inc. Mill and Office Foot of Georgia St. Both Phones 3967
HOUSE BILLS COMPLETE
Manufacturers and Dealers in Rough and Dressed Lumber of All Kinds

Rhodes-Futch-Collins Furniture Co.
312 MAIN STREET
THE BIG MAIN STREET STORE

W. C. WARRINGTON & CO.
702 BISBEE BUILDING
TELEPHONE 1241
TRUCK FARMS
GARDEN TRACTS
CITY PROPERTY

Range Florence J, matron Boys' Home, b 25 E Church
Rankin Emmie T (wid Jesse W), h 514 Cedar
Rankin Fred E (Annie W), accountant 1437 Myra, h same
RANNIE WM R (Lillie), Real Estate, Pres Pablo Beach Improvement Co and Florida Land Investment Co, 312-314 Bisbee Bldg, Tel Bell 5690, res Pablo Beach
*Ransom Daniel, lab, h 1719 Smith
*Ransom George (m), lab, h 1809 Enterprise
Ransom Helen M, b 1811 (1810) Herschell
Ransom Howard B (Hesper), clk R M S, h 1811 (1810) Herschell
*Ransom James, lab, b 324 Stuart
*Ransom John A (m), lab, h 507 Jessie
*Ransom Joseph (m), lab, h 1501½ Cemetery
*Ransom Rosa L, cook, b 1022 W 10th
*Ransom Thomas, lab, r 626 W State
*Ransom Violet (wid), lndrs, h 1122 Odessa
*Ransom Wm, lab, h 1932 A
RANSON GEORGE JR (Frances), Postal Cashier P O, h 125 Phelps
*Rappley Granville (m), lab, h 1635 8th av
*Rasberry Nancy J (wid), smstrs, h 635 W State
Rasbury Alexander (Lillian), blksmith, h 308 Hendricks av, S J
Rasbury Floyd, appr, b 308 Hendricks av, S J
*Rashard Charles L, clk, b 542 Magnolia
Rashid Amelia, clk Cohen Bros, b 1318 Ionia
Rashid Bros (S M Rashid), oriental goods 204 Hogan

W. L. Ellis Moving & Storage Co. Packing and Shipping
Estimates Gladly Furnished Large Loads---Quick Service---Experienced Help
Bell Phone 6470 12th and Fisher Sts. Aut. Phone M 2259

Rashid Jacob K, student, b 1318 Ionia
Rashid S Moubadda (Cecile; Rashid Bros), h 32 E 6th
Rashid Wm R (Mamie), slsmn, h 1318 Ionia
Rashkover David, clk Hotel Albert, r same
Rasmusen James P (Ella), clk City Auditor, h 214 E 9th
Rast James J (Mabel E), clk County Tax Collr, h 627 Roselle
RAST JOHN W (Cora A), Tax Collector Duval County, h 1229 Osceola
Rath George W (Annie), driver, h 2140 King's rd
Rathbone DeForrest L (Dess), plumber, h 2017 Market Ofc. 321 Duval Bldg
Rathe Belle, clk, b 230 Clay
Rathe John H (Louisa A; Duval Produce Co), h 635 Lemon
Ratliff Wm A (Lillian), restr 247 Riverside av, h same
Ratterree Leonard D, agt Ind L & H Ins Co, b W R Waldrop
Ratterree Simon P, lab, b 546 Victoria
Rau Albert E (Elizabeth), clk G S & F Ry, r 516 E Adams
RAUCH & LANG ELECTRICS, Jacksonville Electric Garage Co Agents, 626 Riverside av, Tel Bell 5441
Raulerson Annie, b R J Raulerson
Raulerson Felton J (Elizabeth), bicycle repr, h 315 Victoria
Raulerson Joseph J, lab, b R J Raulerson
Raulerson J Carroll (Della), cond J T Co, h 860 (735) Palm
Raulerson Lewis A (Mattie), atty Heard Bank bldg, r 325 Cottage av
Raulerson Nathan, deliveryman Nelms-Wiesenfeld
Raulerson Orra, b R J Raulerson

Tom Damato, Merchant Tailor
Office Phone, Auto M-1908 Residence Phone, Auto M-1137
228 WEST FORSYTH STREET, UNDER ARAGON HOTEL

MAHONEY LUMBER CO.
LUMBER, LATH, SHINGLES, MOULDINGS
YARDS: ACORN, NEAR ENTERPRISE STREET
TAKE HOGAN STREET CAR PHONE, BELL 4986

Raulerson R James (Linnie), lab, h n s 24th, 4 e of Fisher
Raulison Camilla, tchr Springfield Gram Sch, r 225 E Duval
Rausch Edna, phone opr Aragon Hotel, b same
Ravan Annie F, dom 25 E 1st
*Ravenel Anna (wid), dom, b 553 W Orange
Ravenel Henry S (Mary), bkpr, h 223 E 9th
Ravenel Henry W, inspr Atl Coast Forwarding Co, b 521 E Forsyth
Ravenel Lydia S, steno, b 223 E 9th
Ravenel Sophia L, b 223 E 9th
Ravenel Wm, b 521 E Forsyth
Ravenscroft James (Effie), journalist, h 155 Phelps
*Rawles Annie L (wid), h 522 E Church
*Rawles Wm (m), lab, h 616 W Victoria
Rawlins Jesse J (Mabel) hardwood floors, h n s 15th 1 w of Pearl
Rawlins Samuel C (Daisy), bicycles, h 825 Main
Rawls Edna M (wid Samuel A), h 1339 Market
Rawls Hattie (wid B J), b 303 E 19th
Rawls Homer A, mgr Antwerp Naval Stores Co, r Y M C A
*Rawls Jane, cook, h 819 State
Rawls J Greison (Leila), pharm Paschal & Paschal, h 1819 Hubbard
*Rawls Louis, lab, b 1021 Caroline
Rawls Pheriba E (wid Oscar), b 1819 Hubbard

Jones Lumber Co.
Eighth St. and Railroad Ave. Phone 5211

Rawson Eleanor M, tchr Duval High School, h 303 Market
Ray, see also Rae
RAY ALEXANDER (Arminda), City Treasurer City Bldg, h 125 Rosselle
Ray Bolivar H, clk M & M T Co, b 435 E 1st
Ray Erasmus H, collr Rudisell Realty Co, h 535 May
*Ray Frank (m), carp, h 507 Bismarck pl
*Ray Glover (m), lab, h 1614 Franklin la
*Ray Jerry (m), lab, h Lem Turner rd nr Moncrief Creek
Ray J Henry, cond A C L, r 33 W Church
Ray Lucella J (wid John R), h 46 W Church
Ray Martha E, steno Smith-Richardson & Conroy, b 429 E Duval
*Ray Pinckney B (m), clothes clnr 1504 Davis, h same
*Ray Robert (m), lab, h 513 Bismarck pl
*Ray Rufus, lab, b 810 Hickory
Ray Thomas jr, bkpr Jacksonville Realty & Mtg Co, r 22 Osceola
Ray Wm, b 535 May
*Ray Wm (m), lab, h 1121 W Ashley
Ray Wm J (Eleanor T), h 418 W 7th
Ray Wm T (Mattie), farmer, h 26th nr Moncrief Creek
Ray W Orville, flagman A C L, r Y M C A
*Rayburn Alonzo (m), barber, h 726 Lee
*Rayford Katie, maid, h rr 215 E Adams
*Rayford Sophie (wid), lndrs, h 916 Dennis
*Rayfield Julius (m), carp, h 1060 W Ashley
*Raymond Mary L, tchr Edward Waters College, h 744 Minnie

DUVAL PLANING MILL CO. INTERIOR and EXTERIOR TRIM
C. G. BUCCI, President 7th. St and Railroad Ave Telephone 1749

Enterprise Lumber & Box Co.
1548 Enterprise St. Telephone 601 J P. Wilson, Mgr.
Lumber, Shingles, Lath, Boxes, Crates and Hampers
ESTIMATES FURNISHED

PHONE 1215 **Jacksonville Furniture Co.**
835 W. Adams Street

Rayner Thomas (Elizabeth), watchman Fla Fire & Casualty bldg, h 138 Center, S J
*Reache Ambrose B (m), shoemkr 118½ Julia, h 1756 Madison
Read, see also Reed and Reid
Read Arthur H (Carrie C), cook, h 2435 Marie
Read David Y, slsmn L C Smith & Bros Typewriter Co, r 316 E Monroe
Read George H, cond Pullman Co, r Elks Club
Read George A, bkpr Jax Gas Co, b 610 Hogan
READ GEORGE H (Ida L), Real Estate, Loans and Investments, 218 Heard Bank Bldg, Tel Bell 2178, h 1454 Main, Tel Bell 3056
Read Hazel, wrapper Cohen Bros, r 530 E Monroe
Read Lee S, dist sls agt Dalton Adding Machine Agency, b 425 Laura
Read Mima A (wid Joseph C), b 1958 Herschell
Read Ruth, nurse St Luke's Hospital
Read Tryphena L, asst sec Associated Charities, b 514 Market
Reagan, see also Regan
*Reagan Annie (wid), lndrs, h 413 Jackson
*Reagan Douglas, bellman, r 620 W Church
Reagan John T (Laura), police, h 15 Stonewall
*Reale Elizabeth E, nurse, b 441 W Beaver
Realty Operating Co, Wm Nussbaum pres and treas, J H Morgan v-pres, Robert Pfeiffer acting sec, 411 St James bldg

TELFAIR STOCKTON & CO.
Five-Year Mortgages, Real Estate and Insurance
108 W. BAY STREET TELEPHONE 310

Realty Sales & Rental Agency (J W Dubose), 22 U S Trust & Sav Bank bldg
Ream Gertrude Mrs, mlnr, h 3, 4th fl 717 Main
Reamer Julia (wid Martin), h Buffalo av, Panama
*Reams Alex (m), porter, h 1513 Louisiana
*Reams Wm (m), lab, h 828 Hickory
Reardon Carrie E (wid John G), h 1619 Silver
Reardon John Z, dep clk Circuit Court, b 1619 Silver
*Rearford Jennie (wid), lndrs, h 1410 Franklin la
*Reason Ella, lndrs, h 122 E State
Reasoner Charles H (Mabel), car repr, h 1423 Phyllis
*Reaul Joseph, lab, r 520 Dewdrop
Reaves, see also Reeves
Reaves Eldridge F (Pauline), chf eng Fla Wood Prod Co, h Lem Turner rd nr Moncrief Creek
Rebston Anna M (wid Albert M), h 2035 Evergreen av
Rebston Wilbur D (Clara E), inspr Jax Gas Co, h 38 W Orange
Recker Lula, maid 2030 Main
Red Star Beef Co, Thad Fisher mgr, 102 E Bay
Redavats Howard J (Mabel R; Mitchell & Redavats), h 1529 Herschell
*Redd Benjamin (m), lab, h 1450 Florida av
*Redd Elmore (m), lab, h 1423 Grant
Redd Estelle M Mrs, clk J B Arnot, b 512 W Ashley
Redd Luther, b S F Kincade
*Reddick Amos (m), grocer 1014 (1002) Railroad av, h same
Reddick Anna, h 1822 Womboldt

FORD ROOFING CO.
Sheet Metal Work General Roofing
326 WEST ADAMS STREET TELEPHONE 6636

Mrs. M. A. Strickland, Propr.
FOR TRANSIENT OR PERMANENT GUESTS REASONABLE RATES CAFE a la CARTE
Main and Adams Tel. Bell 2140, Auto M 3645

Lewis L. Copeland
OPTOMETRIST and OPTICIAN
113 W. DUVAL ST. Ground Floor St. James Bldg.

Reddick Carroll A (Ethel), electn, h n s 51st, 6 w of Buffalo av, Panama
*Reddick Della (wid), b 1224 Ward
Reddick Eddie C, bkpr Shaylor & Tucker, b 112 E 1st
Reddick Ernest L, clk R M S, b 48 E 15th
Reddick George G (Loraine), com trav Con Gro Co, b 205 E 16th
*Reddick James (m), hackman, h 1 Phillips
*Reddick James (m), painter, h 339 E Ashley
*Reddick John (m), car repr, h 1104 Dennis
*Reddick Major (m), barber, h 1001 W State
Reddick Samuel C (Kate), electn, h 1432 Ionia
Reddick Sarah K (wid Sarah C), h 112 E 1st
*Reddick Walter (m), restr 825 W Ashley, h 1104 Dennis
*Reddick Wm, driver, r 1460 Van Buren
*Reddick Wm, waiter, b 529 W Beaver
*Redding Arthur (m), lab, r 815 Jefferson
Redding Benjamin A, bkpr, b 255 W 4th
*Redding Charles (m), lab, b 905 W Ashley
Redding Frederick L, b 255 W 4th
Redding Genevieve H, b 255 W 4th
Redding Grain Co (J M Redding, L W and H T Howard), 720 W Bay
Redding Jesse M (Margaret; Redding Grain Co), h 351 W 5th
Redding Joseph H (Minnie L), real est, h 324 E 7th
*Redding Maria (wid), h s s 26th, 2 e of Chase av
*Redding Martha (wid), lndrs, h 850 Caroline

W. M. McCRORY CO. General Insurance Surety Bonds
28 JULIA ST. TEL. BELL 3852

*Redding Nellie (wid), lndrs, h e s Walnut, 1 n of 21st
*Redding Richard, porter, r 412 W Orange
REDDING WESLEY A (May N), Vice-Pres The Florida National Bank, h 255 W 4th
*Redding Wm (m), lab, h 12 Brickyard
*Redding Wm F (m), clk R M S, h 731 Darwin
Redding W Thomas (Minna), slsmn, r 125 Ocean
Reddish Lola, slsldy, b 1213 Main
Reddish Mary E (wid George), h 1213 Main
Reddy Allen N (Lillian), chauf Police Dept, h 321 Catherine
Reddy Fannie A, cashr Parker-Murdaugh-Goldstein Co, b 224 Catherine
*Redeem Baptist Church, Panama
*Redfield John (m), lab, h 1173 Madison
*Redfield Junius, porter, r 1432 E Union
*Redfield Paralee, cook 2039 Oak
*Redman Joseph (m), driver, h 916 E Union
Redmon Minnie B (wid Guy H), h 1607 Hubbard
*Redmon Viola, dom, h 812 W Beaver
Redmond Claude M, clk Cherokee Cigar Store, b 329 E Forsyth
*Redmond Earl A, porter, b 1121 Screven
*Redmond Ralph, musician, b 1121 Screven
*Redmond Robert (m), lab, h 1121 Screven
*Redmond Victoria, h rr 71 Madison
*Redmond Wm, appr, b 1121 Screven
Reed, see also Reid and Read

Harris-Cantrell Hardware Co.
COMPLETE LINE OF BUILDERS' SUPPLIES
B. P. S. PAINTS KEEN KUTTER EDGED TOOLS
508 MAIN STREET TELS: BELL 5097; AUTO. M-1097

"We make a Truck to fit your business"
"They have no superiors"
GMC TRUCKS
GARAGE and SALES CO.
Distributors of G. M. C. and V. I. M. TRUCKS
H. C. YEARGAIN, Proprietor
14 1-2 South Laura St.
Tels. Bell 6620, Auto M 1236

STINSON ELECTRIC CO. WHOLESALE AND RETAIL ELECTRIC SUPPLIES
37 W. FORSYTH STREET TELS. BELL 477 AUTO M. 3477

*Reed Addison (m), lab, h 1524 Lee
*Reed Alma, dom, h 730 W Union
*Reed Anna, cook 712 Riverside av
Reed Arthur L, clk, h 630 Estelle
Reed Benny A, rigger, b Mrs S A Reed
*Reed Bettie (wid), lndrs, r 1115 E Beaver
Reed Cecil C (Nathalie), bkpr R Grunthal, h 157 Schofield
*Reed Charles H (m), driver, h 825 Odessa
*Reed Charles J (m), plasterer, h 1033 Albert
Reed C Elmore (Emma), eng A C L, h 1511 Laura
Reed Donald M (Elizabeth), draftsman, h w s Robinson, 2 n of Park av
Reed Edith (wid John T), b 530 E Monroe
Reed Edward W, solr Jax Auto Service, b 1935 Walnut
*Reed Elbert, porter Kingan & Co
*Reed Elijah (m), lab, b 8 Walter av
*Reed Ella (wid), cook shop, h 1519 Enterprise
*Reed Ellen (wid), b 2025 Johnson
*Reed Emma, cook, h 939 Oakley
*Reed Eugene (m), lab, h 516 Charles
Reed Frank, boilermkr, b 623 Palmetto av, S J
Reed Frank G (Alda), slsmn, b 630 Estelle
Reed Frank L (Ethel), com trav, h MacDuff av s e cor Post
*Reed George, lab, b Wm Reed
*Reed George (m), tmstr, h 1439 (1442) Cleveland
Reed Hannah G (wid Samuel N), b 1823 Post

SEEDS E. A. MARTIN SEED CO.
BELL PHONE 4277 — 206 EAST BAY ST. — AUTO. M-2368
Garden, Field and Flower Seed, Poultry Supplies and Remedies, Hay; Grain and Feed
Incubators

Reed Harriet B, b F L Reed
Reed Harrison M (Ernestine), branch mgr Standard Oil Co, h Sou Jax
Reed Harry G (Grace), sales mgr H C Schrader Co, h 3150 St John's av
*Reed Harry G Rev, editor Jax Sunday School Lesson, 417½ Broad
*Reed Henry (m), porter, h 1223 W Ellis
Reed Henry E, cond S A L, b 216 Riverside av
Reed Henry S (Emma), saw filer, b 2124 Fisher
*Reed Herbert, lab, h Panama
*Reed Ida, cook 2756 St John's av
Reed Isaac, slsmn Louis Rosen, b 1024 W Monroe
Reed Israel (Fannie), carp, h 1024 W Monroe
*Reed James (m), cook shop 1514 Enterprise, h 1519 same
*Reed James A (m), tailor, h 2817 Disbrow
Reed James M (Ophelia), lab, h 2698 Enterprise
*Reed James P, janitor Times-Union, b 724 W Ashley
*Reed Jane (wid), cook, h 3 Newnan st la
*Reed Jessie, cook, h 1510 Lee
*Reed John, hackman, r 1220 Madison
*Reed John, lab, b 1227 Corning
*Reed Julia, dom, h 1015 Madison
*Reed Julius, porter, b 1220 Johnson
*Reed Lela (wid), lndrs, h 1126 Oakley
*Reed Leon, lab, h 1620 A

Walker Distributing Co. Distributing, Sign Tacking, Window Dressing, Circular Mailing Multigraphing, Folding, Addressing Lithographing and Sniping
403 Main St. Store Room 34 E Union
Phones Bell 839, Auto M1839 & M1854

Furniture of the Better Grade See CHADWICK'S
ALSO RUGS AND LINOLEUMS. Agents Grand Rapids Furniture. 7-9 E. Bay St. Phone 330

Best at Lowest Prices in—
LUMBER, LATH, SHINGLES, MOULDINGS, ETC.
MAHONEY LUMBER CO.
Yards: Acorn, near Enterprise St. Take Hogan St. Car Phone, Bell 4986

Reed Liston O (Martha), adv solr The Free Press, h w s Robinson, 1 n of Park av
*Reed Lizzie B (wid), h 1950 Davis
*Reed Lizzie P (wid), lndrs, h 1012 W 10th
*Reed Mary (wid), lndrs, h Virginia av, Panama
*Reed Minnie (wid), smstrs, r 915 E Union
*Reed Nancy, cook, r 1200 Cedar
Reed Pearl, h 717 Ward
Reed Ray E (Anna N), bicycle repr 10 E Church, h Riverview
*Reed Reuben (m), lab, h 3 Newnan st la
*Reed Richard, porter McDonald Drug Co
*Reed Robert (m), chauf, h 132 Caroline
*Reed Robert, driver, b 825 Odessa
Reed Roland R (Annie), grocer 1328 Jefferson and 922 Hogan, h 1328 Jefferson
Reed Ruby A, b 1511 Laura
*Reed Russell (m), lab, h 939 Oakley
*Reed Ruth, lndrs, h 904 Hickory
Reed Sarah A (wid Marion), h St John's Park
Reed Sarah L (wid Wm H), b 1910 Market
*Reed Sidney (m), lab, h 502 (611) Winter pl
Reed Simon, clk Morris Baker, b 1024 W Monroe
*Reed Spencer (m), lab, h n s Paulton, 2 e of Buckman
*Reed Washington (m), lab, h 1124 Albert
*Reed Wesley, clk, b 750 W Beaver
*Reed Wm, cook 1021 W Bay
*Reed Wm, driver, b 1002 W Duval
*Reed Wm (m), driver, h 314 Park
*Reed Wm, lab, r 718 Broad
*Reed Wm (m), lab, h 122 1st av S
*Reed Wm, lab, b 1126 W Ashley
*Reed Wm (m), tmstr, h w s Boulevard 1 n of 18th
Reed Wm E, b 1511 Laura
*Reed Wm M (m), grocer 1601 E Church, h same
REED WM W (May K), Sec and Treas B H Chadwick Furniture Co, h 1538 Park
*Reeder Ernest E, dentist, h 1048 Franklin
Reeder Ethel S, clk Cohen Bros, b 607 Van Buren
*Reeder Peter A, porter, b 1048 Franklin
*Reedy Edgar M, clothes clnr 1306 W Adams, b 1333 W Monroe
Rees Albert, clk Essie Reese, b 2205 Hubbard
Rees Benjamin W (Margaret), watchman, h 1523 King's rd
Rees Bruce, slsmn Frank Rosenblum, r 111 E 6th
Rees Essie (Harber), grocer 101 E 10th, h 2205 Hubbard
Rees Raymond R (Margaret), h 111 E 6th
REES SYDNEY L (Alice M), Sec Sinkler Automobile Co, h 903 Talleyrand av
*Reese Augustus G (Union St Drug Store), b Ortega
*Reese Earl, porter, b 2330 East
*Reese Frances, dom, h 619 W State
*Reese Frank (m), cook, h 801½ King's rd
*Reese Frank (m), lab, h 2227 Mars av
Reese F Clyde, mgr rent dept Palmer & Palmer, r Church Club
*Reese Isaiah (m), cook, h 1712 Davis
Reese John G (Amelia), h 1223 Winthrope
REESE JOHN R, Vice-Pres and Treas Harris-Cantrell Hardware Co, b 37 W Monroe
*Reese Lizzie, lndrs, b 585 Park av

JAX. CONCRETE CO.
SIDEWALKS, CONCRETE BLOCKS, Etc.
530 Riverside Ave.
F. C. HEDRICK, Mgr.
Bell Tel. 678
Auto R1353

W. Mulford Marsh ARCHITECT
338 St. James Bldg. Phone, Auto M-3345

JAMES N. COONS
Plumbing, Heating, Roofing
22 OCEAN ST. PHONE, BELL 2279
LET COONS DO IT

*Reese Lucinda (wid), b Wm Culbreath
Reese Nellie, nurse, h 1812 Prince
Reese Paul, tinner, b 1223 Winthrope
*Reese Paul (m), lab, h 1324 Davis
Reese Rachel, b 2205 Hubbard
Reese Rosa A (wid John P), h 3, 421 Main
*Reese Rufus (m), cook, h 707 Jefferson
*Reese Sampson, lab, h 2009 Windle
*Reese Thomas, driver, b 1712 Davis
*Reese Thomas, lab, b Sarah Watson
*Reese Timothy (m), cook, h 1127 W Beaver
Reeves, see also Reaves
*Reeves Anna, lndrs, b 619 W Forsyth
*Reeves Harry (m), lab, h 1822 Rose
*Reeves Homer, lab, b 934 Pippin
*Reeves Joseph, lab, b 1697 Louisiana
Reeves Joseph E (Bertha), flagman, h 2, 2d fl 111 E Forsyth
*Reeves Leonora, dom, b 2014 Lee
Reeves Lottie, tchr, r 336 E Monroe
*Reeves Mark (m), carp, h 1697 Louisiana
Reeves Mary (wid George), h 229 W Adams
*Reeves Moss, lab, h 1539 Cleveland
Reeves Susie Mrs, h 9, 421 Main
*Reeves Walter (m), fireman, h 502-A Dora
*Reeves Wm, waiter, b 516 Jefferson
*Refile Eliza (wid), lndrs, h 1679 Van Buren

SAMUEL C. TAYLOR
14 OCEAN ST.
PHONES: Bell 1773, Auto M 1773
THE RENTING AGENT
INSURANCE
REAL ESTATE and LOANS

*Refile Enoch (m), lab, h 1719 Evergreen av
*Refile Frank (m), lab, h 520 Bloxham
Regan, see also Reagan
Regan Lillie D (wid Walter W), b 438 W Church
Regan L Mae, steno J W Hyde Co, b 438 W Church
*Regins Homer, lab, r 539 Caroline
Register Charles, millhd, b J C Clemons
*Register Charles (m), driver, h 1224 Barber
Register Charles F, inspr, b 153 W 6th
Register Don (Frances K; Register & Donnell), h n e cor Riverside and Perry avs
Register Frank P, com trav Armour & Co, 310 W Bay
*Register Henry (m), lab, h 1403 Cleveland
Register John M (Naomi C), supt Kingan & Co, h 383 Frederick pl
Register Joseph T, clk H C Schrader Co, r Y M C A
Register J Alvin, creditman Kingan & Co, h 324 Florida av
Register J Luther, clk P O, r Y M C A
Register Lafayette A, clk Fla Provision Co, h 339 W Adams
Register Lessie M, b 324 Florida av
Register Levi (Geneva), car repr, h Garfield s e cor Ledwith
Register Lynwood W, clk, b 153 W 6th
Register Moses W (Mary), sanitary inspr, h 311 May
Register Oscar, lab, h King's rd nr city limits
Register Robert L (Marie), bkpr McNerny Gro Co, b 324 Florida av

GLASS FRENCH MIRROR PLATE GLASS CO. MIRRORS
WHOLESALE and RETAIL
535-537 E. BAY ST. TELS BELL 1572, AUTO M 1572

E. G. GOLDER
Successor to COONS & GOLDER
PLUMBING HEATING FIRE ESCAPES RE-TINNING COPPERS
16 E. Adams
Both Phones

PHONE 388 327 LAURA STREET, OPPOSITE HEMMING PARK
SABUT TIRE & SUPPLY CO.
TIRES SUPPLIES VULCANIZING

Register Ruth C, b 153 W 6th
Register Samuel W (Mary E), inspr, h 153 W 6th
Register Wm F, pres and mgr McNerny Gro Co, b 839 E Duval
REGISTER & DONNELL (Don Register, E B Donnell), Attorneys-at-Law 717 Heard Bank Bldg, Tel Bell 2997
*Regler Henry, carp, h 701 W 7th
*Regnes James, lab, b 839 Jessie
Rehberg A Floyd, clk A C L, b 447 May
*Rehm Arthur, porter, h 403-A Jackson
Rehm Ernest O (Mamie L), clk Armour & Co, h 917 W Duval
Rehm Herman, branch mgr Robt W Simms Co, h 923 W Duval
Reich Herman G (Louise), opr W U Tel Co, h Riverview
Reichard Harry E (Elizabeth), slsmn Cheatham-Alderman Co, h 1839 Albert
Reiche Thomas R, paperhngr, h launch ft of Dora
Reid, see also Reed and Read
Reid Agnes (wid R J), b 1423 Laura
*Reid Alice (wid), lndrs, h 1614½ Davis
Reid Andrew (Belle), printer Times-Union, r 431 W Monroe
*Reid Andrew J, porter Clyde S S Co, b 1442 Evergreen av
*Reid Anna (wid), cook, h 1222 Clay
*Reid Anna (wid), lndrs, h 1025 Julia
Reid Benjamin J (Mamie), sec-treas Reid Bros, h 23 W 8th
Reid Augustus B, clk Atl Natl Bank, h R D No 1, S J
REID BROS, W R Reid Mgr, B J Reid Sec and Treas, Moving and Storage 638 W Forsyth, Tels Office Bell 2846, Auto M 2846, Res Bell 4687
*Reid Charles (m), drayman, h 1702 Johnson
*Reid Daniel (m), cigarmkr, h 706 Eagle
Reid David A (Marian C), com trav J G Christopher Co, h 235 W 7th
Reid David R (Helen), slsmn, h 636 Delmar
*Reid Ella, smstrs, h 1464 Odessa
*Reid Eugene (m), lab, h 10 McKinley
Reid Fleming C, clk U S Eng Office, b 204 E Duval
Reid Frank, brklyr, r 426 W Duval
Reid Franklin F (Fax), with Sou Jax Utilities Co, res Pablo Beach
Reid Harold, mgr Jax Auto Exchange, r Park Hotel
Reid Helen M, b 636 Delmar
*Reid Henry (m), fireman, h 919 Madison
Reid Henry H, b 235 W 7th
*Reid James (m), lab, h 1043 Run
*Reid James (m), lab, h 641 W State
Reid John O (Ella), cabtmkr, h 224 Spearing
Reid John V H (Mamie), clk Reid Bros, h 715 W Monroe
*Reid Lizzie, dom, r 1128 Cedar
*Reid Marion, dom, r 412 Caroline
Reid Raymond H, b 235 W 7th
Reid R Walton (Catherine H), mgr E E Cleaveland Furn Co, h 2035 Laura
Reid Sydney H, b 235 W 7th
Reid Thomas, agt Natl Life Ins Co, b 319 E Church
*Reid Wesley, lab, r 641 W State
*Reid Wm, fisherman, r 605 W Beaver
*Reid Wm, lab, r 611 W Beaver
*Reid Wm, packer Atl Coast Dist Co, r Oakley and Florida av

PORTAGE TIRES
Guaranteed 5,000 Miles Phones Bell 4373, Auto M 2817
ACCESSORIES VULCANIZING SERVICE CARS 68% GASOLINE
GEO. M. ADAMS Portage Tire Co. CHAS. M. SHINE
10 E. DUVAL STREET

C. H. HOUGHTON GEO. M. PRICE
Jacksonville Plumbing Supply Co.
PLUMBING, ROOFING, Steam and Gas Fitting
C. H. HOUGHTON, Licensed Plumber
15 Julia St. Phones Bell 569, Auto M 8118

DUVAL IRON WORKS
Oscar Rubin C. J. Eppert
Machinist, Blacksmith & Boiler Works
Bell Phone 4491 126 W. Bay
OXY-ACETYLENE WELDING AND CUTTING

TILE and MARBLE WORKS
A. J. CESERY, Office and Factory, Foot of E. Bay St. Phone 1250

Reid Wm F, sec and treas Sou Jax Utilities Co, h Spring Park, S J
Reid Wm J, clk, h Park, 1 e of Edgewood av
Reid Wm R (Victoria), mgr Reid Bros, h 2029 Laura
*Reid Wm R (m), carp, h 1104 Louisiana
Reider George, cashr R M Rose Co, r 147 Scofield
Reif Robert B, driver E S Paine Lndry Co, h Riverview
Reifsnyder Warren A, blksmith, b 36 W State
Reilly, see also Riley
Reilly Mary M Mrs, b 6, 5th fl 717 Main
Reimer Bertha M, nurse Confederate Home, h same
Reimer Frederick F, lab, b Mrs M J Ryals
REINACH J A, Real Estate 350 St James Bldg, Tel Bell 4688, h 1455 Laura, Tel Bell 2589
Reinfenstahl Robert H (Irene), carrier P O, h 1931 Lackawanna av
*Reingo Alice, maid, r 14½ E State
Reinhardt, see also Rinehart
Reinhardt Cora, b Hotel Adams
Reinhardt Paul, oiler, b 203 Douglas
Reinhold Alvin M (Grace; Reinhold Audit Co), h 221 E 17th
Reinhold Audit Co (A M Reinhold), ft of Market
Reinoehl Albert S, bkpr Armour & Co, b 449 Phelps
Reinoehl Augustine (wid Albert), h 449 Phelps
Reinoehl Gertrude H, steno, b 449 Phelps
Reinoehl Helen, steno C B Hulett, b 449 Phelps
Reinoehl Sophie M, tchr S'field Grammar Sch, b 449 Phelps
Reinstine Harry W, student, b 1732 Forbes
Reinstine Nathan (Emma), pres C C Butler Co, h 1732 Forbes
Reiter Nicholas (Kate), barber 517 W Bay, h 743 W Duval
Reitz Eliza, steno Jax Coca-Cola Co, b 2143 Perry
Reitz Henry J (Nannie), com trav, h 2143 Perry
Reivonen Veelis, painter, r 2213 Fisher
*Relford Arthur (m), lab, h 120 Acorn
Reliance Investment Co, J D Shaylor pres, J H Tucker jr sec, 316 Masonic Temple
RELIANCE LIFE INSURANCE CO OF PITTSBURGH, PA, J A Rudolph Supervisor, C C James Cashier, 414-416-418 Atlantic Natl Bank Bldg, Tel Bell 4177
*Rembert Aaron (m), fireman, h 1509 (1423) Cleveland
*Rembert Henry (m), lab, h s s 25th, 3 w of Kooker
Rembert James W, inspr Atl Coast Forwarding Co, b 1429 Gilmore
Rembert Thomas, b 519 E Duval
Remington James D (Mary L), h Apache av, Ortega
Remington Mary L, tchr stenography 37 W Adams, r same
REMINGTON TYPEWRITER CO, C C Greene Mgr, 226 W Bay, Tel Bell 3166
Remley Ervin J (Fannie), mgr A C Jones, b 410 Cedar
Remond N Wilson (Olive A), mgr Imperial Theatre, h 2725 Riverside av
Renault Frederick (Janete), lino opr Times-Union, h 435 Magnolia
*Render Monroe (m), lab, h 46 Nooney
Rendleman Charles A (Marguerite), broker, h 1447 Boulevard
Reneke Frank A (Johanna M; Brinkley & Reneke), h Lem Turner Park
Renfroe Elfreda S, student, b 318 W Duval
Renfroe Elijah F, watchman, r 755 W Monroe

Florida Trunk Mfg. Co.
Fancy Leather Goods
115 WEST BAY ST.
Both Phones 1005

LUMBER Mahoney Lumber Co.
SERVICE, QUALITY. GET OUR PRICES
YARDS: ACORN, NEAR ENTERPRISE ST.
Take Hogan Street Car. Phone, Bell 4986

Renfroe Eva, b 318 W Duval
Renfroe Henry A (Minnie; Renfroe Real Estate Agency), pres Renfroe-Williams Co and Hedrick Inv Co, h 318 W Duval
Renfroe Henry A jr, student, r 318 W Duval
Renfroe P Eugene, binder Drew's, b 219 E Monroe
Renfroe Real Estate Agency (H A Renfroe), 211 Heard Bank bldg
RENFROE-WILLIAMS CO, H A Renfroe Pres, J R Davidson Vice-Pres, C P Watson Sec, Mnfrs and Dealers in Rough and Dressed Lumber, Office 211 Heard Bank Bldg, Tel Bell 592, Factory Lackawanna av and A C L R R, Tel Bell 1097
Renna Leonard M, printer Duval Printing Co, b 1410 Myrtle av
Renner Otto W (Mabel), mgr Antietam Paper Co, h 1827 Silver
Renner Pasquale (Anna), shoemkr 1549 King's rd, h 1410 Myrtle av
Rennolds, see also Reynolds
Rennolds Edwin H, mgr Reno Pocket Billiard Parlor, r 502½ W Forsyth
*Reno John G (m), barber, h 402 Leila
Reno Pocket Billiard Parlor, E H Rennolds mgr, 24 Main
*Renshaw David (m), lab, h 1465 Madison
Rentz George (George Rentz Lumber Co), r Duval Hotel
Rentz George Lumber Co (George Rentz), 1314 Heard Bank bldg
Rentz Joseph A (Blanche), h 1939 Silver
Renzulli Paul (Susan), barber 527 E Bay, h same
Renzulli's New Era Mfg Co (Paul Renzulli), hair tonic 527 E Bay
Reppe Mary A M Mrs. r 125 Lackawanna av
REPUBLIC MOTOR TRUCK CO, H C Yeargain Sales Agent 14½ S Laura, Tels Bell 6620, Auto M 1236
Republic Theatre (T V Cashen jr, P W Hutcheson), moving pictures 40 W Forsyth
RESERVE LOAN LIFE INSURANCE CO OF INDIANAPOLIS, IND, R A Nesbitt Mgr, Dyal-Upchurch Bldg
*Reshard Wm (m), lab, h 1218 Corning
*Respass Rosa (wid), lndrs, h 429 Oak
RETAIL GROCERS & BUTCHERS' ASSN, E L Vordermark Pres, P J Hoke Vice-Pres, J H McManus Sec-Treas, 6 Chamber of Commerce Bldg
Revell Burton C, cabtmkr 505 W Monroe, h same
Revell Maude Mrs, nurse St Luke's Hospital
Revels Bannah E, clk State Board of Health, h 436 E 4th
Revels Chandler (Mary), foreman, h Buffalo av, Panama
Revels Maude H, tchr, b 1840 Main
Revels Robert J (Carrie), farmer, h Lackawanna av
Revels Wm (Hattie), asst supt Pen Casualty Co, h 1840 Main
Rew Wm W (Mary F), genl yd mstr F E C, r 109 Louisa, S J
Rewis Arthur D (Pencie O), mtrmn, h 5 E Jackson
Rewis Levin (Beulah), solr Great A & P Tea Co, h s s 26th, 3 w of Evergreen av
Rewis Noah W (Elizabeth), slsmn, b 2815 Fisher
REXALL REMEDIES, The Bettes Pharmacy, Bay n e cor Laura, Tels Bell 156-158, Auto M 3132 and cor Laura and Duval, Tels Bell 2156, Auto M 3122
Reyes A, cond Pullman Co, h 414 W Monroe
Reynolds, see also Rennolds
*Reynolds Arthur E (m), lab, h 1454 Harrison
Reynolds Arthur R (Lois), teller Fla Natl Bank, h 120 E Adams
Reynolds A L, foreman, b 726 W Adams

GIBBS GAS ENGINE CO., of Fla.
ENGINEERS AND MACHINISTS
MODERN SHOPS
26 S. MAIN ST.
Tels., Bell 5011
Auto M. 1497

PURITY ICE CREAM & DAIRY CO.
Pure Milk and Cream
THE VELVET KIND ICE CREAM
Reg. U. S. Pat. Office
Both Phones

SIGNS MOTT, JR. BLTN. SYSTEM
OF ALL KINDS OUTDOOR ADVERTISERS 31 W. Forsyth St.

B. E. Hardacre Company | "We Will Bond You"
ROOMS 314-15-16 DUVAL BLDG. | PHONE 577 | We Write All Forms

*Reynolds Carrie (wid), lndrs, h 819 Spearing
Reynolds Celia F, student, b 734 E Ashley
Reynolds Celeste, steno Pipes & Pipes, b 1731 Pearl
Reynolds Charles W, steno Robt W Simms Co, b 405 W Monroe
Reynolds Chesley N (Maud), carp Cohen Bros, h 1422 (822) Rosselle
Reynolds Douglas P, clk S A L Commissary, b 816 W Monroe
Reynolds Dwight N (Marjorie), orange grower, h 108 Florida av
Reynolds Earle J (Emma), steno Standard Oil Co, h 1946 Albert
Reynolds Edna (wid Joseph), smstrs, h 628 Van Buren
Reynolds Edna M Mrs, b 2202 Evergreen av
Reynolds Emma L (wid W P), h 2231 Boulevard
Reynolds Eva (wid Edward W), ticket clk Jax Ferry Co, h 322 Davis av, S J
Reynolds Florence N (wid George R), h 118 E Adams
Reynolds Frank, orderly Duval County Hospital, h same
*Reynolds James, porter, r 507 W Beaver
*Reynolds James (m), blksmith 815 Jessie, h same
Reynolds James E, slsmn Cohen Bros, b 1038 Lackawanna av
Reynolds James W (Martha), lab, h 2019 Myra
Reynolds John C (Annie C; Reynolds & Rogers), h 1145 May
Reynolds John H, lumber inspr, b 2727 Hubbard
*Reynolds Joseph (m), lab, h 415 E Ashley
Reynolds J Edgar (Pearl), bkpr Kaufman Bros Co, h 550 Woodlawn av
Reynolds Lawrence G (Emily C), pilot, h 120 E Adams
*Reynolds Lee, lab, b 111 Cleveland
*Reynolds Lee D, lab, r 413 Lee
Reynolds Minnie A, steno Hart Furn Co, b 322 Davis av, S J
Reynolds Myrtle, b 322 Davis av, S J
*Reynolds Norman, lab, b 728 Odessa
*Reynolds Patterson (m), lab, h 825 Spearing
Reynolds Reginald G (Jessie), wire chf Bell Tel Co, h 413 W Beaver
*Reynolds Richard (m), lab, h Lawrence s w cor Walter av
Reynolds Richard W (Reynolds-White Co), res Petersburg, Va
Reynolds Robert W (Jeannette), coml agt N Y C Lines, h 316 E 6th
Reynolds Volley T (Eliza), opr W U Tel Co, h 569 Cherry av
*Reynolds Walter (m), lab, h 1027 W Duval
Reynolds Walter M (Angeline), collr Home Tel Co, h 146 E 1st
*Reynolds Wm C (m), fireman, h 1726 Spearing
Reynolds Wm E (Cora E), slsmn Sou Gro Co, h 734 E Ashley
Reynolds-White Co (R W Reynolds, J F White), real est 210 Heard Bank bldg
REYNOLDS & ROGERS (J C Reynolds, W H Rogers), Attorneys-at-Law 813-814-816 Heard Bank Bldg, Tel Bell 580
Rheinhart Frank B, clk, r 3, 4th fl 717 Main
*Rhett Emma, lndrs, h 1141 Hickory
*Rhett Walter E (m), lab, h 1316 W Monroe
*Rhine Spencer (m), barber Moncrief av cor 13th, h 1801 Illinois
Rhinehard Arthur E (Florence), mgr Lackawanna av branch Jax Hdw Co, h 1820 Lackawanna av
RHODE ISLAND FIRE INS CO, Brown Realty Co Agts, 403 St James Bldg
Rhodaback Charles H, helper E G Golder, b 1716 John
Rhoden Eva, b 447 May
*Rhoden Fannie (wid), dom, h 1816 Davis

POLK'S MEDICAL REGISTER AND DIRECTORY OF NORTH AMERICA
PUBLISHED BY R. L. POLK & CO., DETROIT

Certified Public Accountant | **John A. Hall**
Audits, Accounting Systems, Examinations
416 Heard Bank Bldg. Bell Phone 3836

We are Exclusive Agents for BUCK'S STOVES and RANGES

THE WORLD'S BEST

PHONES: 1525-1526-1529

Rhodes-Futch-Collins FURNITURE 312 MAIN ST COMPANY
COMPLETE HOUSE FURNISHERS

312 Main Street Jacksonville, Fla.

Rhoden Henry E (Bertie), cond J T Co, h 447 May
RHODES A G, Pres Rhodes-Futch-Collins Furniture Co and Moncrief Realty Co, res Atlanta, Ga
Rhodes Charles W, clk, b 410 Woodlawn av
Rhodes Edward H, cond, b 1036 W Monroe
Rhodes Ernest M, garage 229 E Union, b 554 Cherry av
RHODES-FUTCH-COLLINS FURNITURE CO, A G Rhodes Pres J H Collins Vice-Pres, John A Futch Sec and Mgr, Joseph D Rhodes Treas, Furniture, Mattings, Etc, Exclusive Agents Buck's Stoves and Ranges, Automatic Refrigerators, Sells' Kitchen Cabinets, Sturgis Steel Go-Carts, 312 Main, Tels Bell 1525-1526-1529

J. P. Campbell | **IRRIGATION**
Main Office, Factory and Warehouse, Union Terminal Building. Branch Office and Display Room 111 W. Duval. | Sprinklers and Supplies

Rhodes George W (Jennie), carp, h 410 Woodlawn av
Rhodes Harry P, agt Pathe Sales Agency, r Y M C A
Rhodes Henry D, cashr Swift & Co, r 515 Newnan
Rhodes Joseph B (Ella), troubleman Bell Tel Co, h 551 Woodlawn
RHODES JOSEPH D, Treas Rhodes-Futch-Collins Furniture Co, res Atlanta, Ga
*Rhodes Lawrence, plasterer, h 1223 Madison
Rhodes Mary, b 1123 E Ashley
Rhodes Olivia C (wid J Robert), b 3000 St John's av
Rhodes Rufus R (Josephine), garage, h 554 Cherry av
Rhodes Rufus R jr, sawyer, b 554 Cherry av
Rhodes R Allston (Georgia), electn, h 148 Pine, S J
Rhodes Walter J, mtrmn, h 1120 W Duval
*Rhodes Wm J (m), porter, h 628 W Church
*Rhylander Lottie (wid), cook, h 1116½ King's rd
*Ribbins Ella (wid), cook, h w s Kooker, 1 n of 24th
Rice Arthur L (Lila), bkpr, h 1215 E Ashley
*Rice Carrie, lndrs, h 1518 (1530) Madison
*Rice Christian (m), porter, h 1539 Madison
Rice Clark, clk Con Gro Co, b Mrs Elizabeth Rice
*Rice David (m), lab, h 1419 3d av
Rice Charles A, foreman Nissen & Anderson, b 401 E Forsyth
Rice Edith S Mrs, asst Dr R P Taylor, b 227 Laura

CUMMER LUMBER COMPANY
Manufacturers of Rough and Dressed YELLOW PINE LUMBER and TIMBER. ALSO VEGETABLE CRATES OF ALL DESCRIPTIONS

HUTCHINSON AUDIT CO.
352-354 St. James Bldg.
Phone, Auto M 1959
Auditors and Accountants

Marcus Conant Co. FUNERAL DIRECTORS AND EMBALMERS
Auto Ambulance Service. 220 E. Monroe St. Tels. 11 and 2240

Rice Edward C (Edna O; Rice & McGarry), h 1501 Dellwood
Rice Elizabeth (wid E H), h n s Reynolds, 1 e of Day av
Rice Elmer L, electn, b 1702 E Duval
Rice Francis M (Mary), carp, h 1702 E Duval
*Rice Henry (m), driver, h s s 28th, 3 e of Stewart av
Rice Henry L, watchman Jax Cracker Wks, r 525 E Forsyth
Rice Herbert (Virginia F), clk J C Halsema Mfg Co, h 717 Laura
*Rice Jacob, lab, b 817 E 3d
Rice Jeptha J (Annie), mtrmn, h w s Central av, 2 s of Lackawanna av
*Rice John F, bkpr, r 1923 Center
Rice John M (Cathryn), clk P O, h 48 E 9th
Rice John P (Henrietta), clk R M S, h 235 E 8th
*Rice Joseph, lab, b 3123 Lackawanna av
Rice J Herman, ship clk B F Goodrich Co, r 230 Julia
Rice Lizzie F (wid Elisha), h 2313 Lackawanna av
*Rice Mary A (wid), dressmkr 626 W Church, h same
Rice May F (wid Robert A), b 47 W 9th
Rice Mollie E (wid James C), h 33 W Ashley
Rice Peter (Annie), car repr, h w s Garfield, 1 n of Ledwith
Rice Rosa, r Apt E 1949 Main
Rice Susan C (wid J H), h 1123 May
*Rice Stroger (m), pumpman, h 2727 Evergreen av
*Rice Wm, drayman, b 1539 Madison
Rice & McGarry (E C Rice, P D McGarry), attys 419 Heard Bank bldg

The Letter Shop
12 U. S. TRUST & SAV. BANK BLDG.
BOTH PHONES 1626
MULTIGRAPH LETTERS
In Any Quantity Stenographers Furnished on Call Typewriting and Copying Work Prepared by Competent Operators

Rich Clara F (wid John), h 231 W Duval
Rich H Reid (Margaret), printer Metropolis, h 1024 E Monroe
RICH RUTH, Editor Woman's World Times-Union, b 231 W Duval
*Rich Thomas, lab, h s s E 15th, 7 e of Evergreen av
Richard Annie M (wid Henry O), steno Ind Fert Co, h 141 E 5th
Richard Charles W, r 202 E 1st
Richard E Leon, clk Jax Traction Co, b 420 Talleyrand av
*Richard Frank (m), lab, h 870 Florida av
Richard Morgan, clk, b 141 E 5th
Richard Joel (Viola), clk Osky's, h 2310 Oak
Richard John C, r 126 Newnan
Richard John C jr, slsmn Cohen Bros, r 126 Newnan
Richard J Charles, b 420 Talleyrand av
*Richard Lila, cook, b 1806 (367) Morgan
Richard Mary E, steno, r 126 Newnan
Richard Robert L (Jewell), bkpr Barnett Natl Bank, h 1716 E Monroe
Richard Robert T (Zoe), clk, h 420 Talleyrand av
Richard Wm, clk Metropolis, b 141 E 5th
*Richards Andrew (m), lab, h 220 E State
Richards Anna L, b 128 Hendricks av, S J
*Richards Carrie, lndrs, h 440 Charles
Richards Charles E (Julia R), foreman, h 128 Hendrcks av, S J
Richards Claud A (Grace), mach, h 849 Dellwood
*Richards Daniel (m), lab, h Rose, S J

ELLIS, CURTIS & KOOKER
Civil Engineers and Surveyors
Drainage and Highway Sewerage
and Railroad Blue Prints
Rooms 211 to 215 Florida Fire & Casualty Bldg. Phone 948

Maxco Printery
23 EAST BAY STREET

MAHONEY LUMBER CO.
WE WILL SAVE YOU MONEY
Yards: Acorn, near Enterprise St. Take Hogan St. Car Phone, Bell 4986

Richards Douglas L, vice-pres Kaufman Bros Co, res Phoenix, Ala
*Richards Eliza (wid), h 48 Nooney
Richards Elmer, driver, b 509 W Adams
Richards Elva D, cashr Cohen Bros, b 834 E Church
*Richards Emma (wid), lndrs, h 1013 Griffin av
*Richards Essie, cook, h 823 Johnson
Richards Florence G, b 128 Hendricks av, S J
Richards George, helper Jax Gas Co, b 1519 Spearing
Richards George H (Mattie H), b 304 Goodwin
*Richards Harry, lab, b 1663 Evergreen av
Richards Harry W (Mary), slsmn, h 127 E 10th
*Richards Jesse, lab, b 48 Nooney
Richards Jewell, r 520 E Monroe
*Richards Joseph, lab, b 1625 Evergreen av
*Richards Lindy (wid), lndrs, h 1009 Madison
Richards Louise, clk Cohen Bros, r 520 E Monroe
*Richards Mamie, maid 33 E 3d
Richards Mary E. b 304 Goodwin
Richards Mary F (wid James E), boarding 703 Laura
Richards Melrose A (Mamie), binder Drew's, h 1514 Walnut
*Richards Morgan Rev, pastor Fellowship Baptist Church, b 48 Nooney
*Richards Peter (m), lab, h 25th cor Weare
Richards Ralph E, clk S A L, b 128 Hendricks av, S J
Richards Ralph W, clk Drew's, b 127 E 10th

INDEPENDENT LAUNDRY CO., Inc.
We are Independent of the Laundry Trust.
1060-1062 Washington St.
PHONES Bell 7200 Auto. M 2932

*Richards Robert (m), porter, b 815 Cedar
*Richards Samuel, lab, h 1012½ Johnson
*Richards Sylvester (m), lab, h s s 28th, 2 w of Cleveland av
*Richards Thomas, tmstr, h 1118 Julia
Richards T Edward, clk City Board of Bond Trustees, b 127 E 10th
*Richardson Adam (m), lineman, h 220 E Union
*Richardson Adam jr, lab, r 220 E Union
*Richardson Adolphus (m), porter, h 1445 Florida av
Richardson Albert J (Alice), mgr Park Hotel, h same
Richardson Alexander, clk Silverstein & Rosenberg, b 520 W Monroe
Richardson Alfred, student, b 1944 Liberty
Richardson Anna, b 1330 E 14th
*Richardson Anna (wid), dom, b 538 W Union
*Richardson Annie (wid), dom, h 1322 Clay
*Richardson Annie, lndrs, h 739 W Church
*Richardson Arthur, lab, b G A Richardson
*Richardson Arthur R (m; Richardson & Johnson), h 715 Florida av
Richardson Aura L, cashr Cohen Bros, b 834 E Church
Richardson Bainbridge (Mary G), real est 117 W Forsyth, h 77 Gilmore
*Richardson Benjamin, baker, b 2220 Richard
*Richardson Blanche (wid), lndrs, h 1008 Griffin av
*Richardson Boss (m), lab, h 807 King's rd

Jones Lumber Co.
"Quality and Service"

LIVINGSTON, YONGE CO.
ELECTRIC LIGHTING FIXTURES AND LAMPS
18-20 EAST ADAMS ST. PHONES: Bell 2088, Auto M-2988

GRAY ROOF PAINT CO. 318 Heard Bldg. Phones Bell 7335 Auto M. 1848
ROOF PAINT CONTRACTORS and ROOFING EXPERTS

*Richardson Caesar, lab, h Panama
*Richardson Catharine, lndrs, h 900 Griffin av
*Richardson Charles, porter, b 819 W Beaver
*Richardson Charles (m), lab, h 139 E Beaver
*Richardson Charles (m), lab, h s s 26th 3 e of Chase av
*Richardson Charles (m), elev opr, h 1139 Corning
*Richardson Charles (m), carp, h 2220 Richard
Richardson Charles H (Estelle), h St John's Park
*Richardson Charles (H), lab, h 815 Griffin av
Richardson Charles W (Lizzie), pres Smith-Richardson & Conroy, h 615 Cedar
*Richardson Claude (m), swtchmn, b 803 Ida
Richardson Clement L (Emma L), h 353 W 5th
Richardson Co The (T H Richardson), electro plating and artificial limbs 903 Main
*Richardson David (m), lab, r 1407 E Church
*Richardson Edward (m), lab, b 1034 W Ashley
*Richardson Edward, b 1712 D
*Richardson Edward jr, lab, b 1712 D
*Richardson Edward (m), lab, h 107 Hanover
Richardson Edwin D, clk Sou Exp Co, b 1940 Walnut
Richardson Elizabeth, steno Sou Drug Co, b 520 W Monroe
Richardson Elizabeth A, b 791 Grape
*Richardson Ella, cook, h 217 North
Richardson Ellen W (wid Enoch), prin E Jax Gram Sch, b 1115 E Monroe

GEO. E. BROWN. Pres. B. K. HALL, Sec.
BROWN REALTY CO.
"The Home Builders"
403 St. James Bldg. Both Phones 1925
REAL ESTATE
FIRE INSURANCE
INVESTMENTS

*Richardson Elmore (m), lab, h 1525 E Beaver
Richardson Emma, clk P O, r Y W C A
Richardson E Carl, cond J T Co, b 216 Riverside av
*Richardson Florence, nurse, b 2220 Richard
*Richardson Floyd (m), presser, b 409 W Union
Richardson Frank, ironwkr, b Mrs M A Townsend
Richardson Frank B, waiter, r 413 W Adams
Richardson Frank M (Florence), contr 304 West bldg, h 1430 Main
*Richardson George, lab, b 1331 King's rd
*Richardson George A (m), shoe repr, h n s 18th 3 w of Myrtle av
Richardson George D (Mittie), pipeftr, h 1519 Spearing
Richardson George R (Essie), agcy supt Workman's Protective Ins Co, h 1437 Ionia
*Richardson George W (m), porter, h 212 Hickory la
*Richardson George W (m), waiter, h 1222 W State
Richardson Gordon L, slsmn Cable Piano Co, b 501 W Monroe
*Richardson Hamp (m), lab, h s s 20th 2 w of Buckman
*Richardson Harry, lab, h 1523 E Beaver
Richardson Helen K, b 1323 Liberty
*Richardson Henry (m), draymn, h n s 31st 3 w of Stewart av
*Richardson Henry (m), lab, h 1305 Spearing
Richardson Hugh H (Maude), genl mgr Jax Tourist & Convention Bureau, h 24 E 4th

Chas. W. Kinne
Real Estate, Fire Insurance
Loans Negotiated, Rents Collected
1010-1012 Atlantic Nat'l Bank Bldg.
PHONE 506

E. G. GOLDER
Successor to COONS & GOLDER
PLUMBING HEATING FIRE ESCAPES RE-TINNING COPPERS
16 E. Adams
Both Phones

PLUMBING HEATING R. L. Slauter
131 E. FORSYTH ST.
Phones 2773 Res. 5217

Richardson Ida J (wid E J), b 1940 Walnut
*Richardson James (m), chauf, b 530 Oak
*Richardson James (m), lab, b 1328 Cedar
Richardson James D (Anna L), clk Butler Bros Co, h 252 E 8th
Richardson James H (Sarah), carp, h Apache av, Ortega
*Richardson James H, yardmn 2104 St John's av
Richardson James M (Rozzie V), blksmith, h s s Lowell 1 w of Detroit
*Richardson Job (m), lab, h 1033 Van Buren
Richardson Johanna A (wid Walter P), h 25 W 4th
*Richardson John, lab, h 525 Caroline
*Richardson John (m), driver, h 1032 W Union
*Richardson John (m), lab, h 2809 Disbrow
*Richardson John (m), lab, h Talleyrand av s of Ostrich Farm
*Richardson John, millhd, b Cummer av, Panama
Richardson John H (Minnie), hostler F E C, h 114 Louisa, S J
Richardson John W (Alice B), supt 8th Dist U S Coast Guard, h 1323 Liberty
*Richardson Joseph (m), cigarmkr, h 209 Magnolia
*Richardson Joseph, lab, h 1019 Caroline
*Richardson Josephine, lndrs, h 728 Price
Richardson Julia D, h 791 Grape
Richardson J Lloyd, bkpr, b 1323 Liberty
Richardson J E, eng A C L, b Hotel Panama
*Richardson Lester, lab, h Milldale
*Richardson Lizzie (wid), lndrs, r 421 Park

JAMES & PAXON
FIRE and MARINE INSURANCE
General Insurance and Surety Bonds
Mutual Life Bldg. Phones: Bell 874, Auto M-2476

BAKER & HOLMES CO.
Wholesale Grocers and All Kinds Building Material
Phones Bell 75 and 664, Automatic M-2378 Viaduct Street

Richardson Louis (Gertrude), notions 807 W Adams, h same
Richardson Louis (Sarah), ins solr, h 520 W Monroe
*Richardson Louise (wid), lndrs, h 1427 Jessie
Richardson Lucretia, housekpr, b Thomas Saucer
*Richardson Maggie, lndrs, b 1542 Madison
Richardson Margaret M, tchr New Riverside Sch, b 2030 Riverside av
*Richardson Marguerite, lndrs, h 347 E Ashley
*Richardson Martha (wid), dom, h 1714 Davis
*Richardson Mary, hairdresser, b 863 Franklin
*Richardson Mary (wid), dom, h 633 Lee
*Richardson Melvin E, bellman, b 2220 Richard
Richardson Moreland, basement sec Y M C A, b 834 E Church
*Richardson Moses, lab, r Anna Ladson
*Richardson Moses (m), waiter, r 1413 Pippin
Richardson Nette, tchr New Riverside Sch, b 2030 Riverside av
*Richardson Ossie, lndrs, b 2400 Myrtle av
Richardson Patrick T (Katherine; Richardson & Jellineck), h 70 Day av
*Richardson Preston Rev (m), h 530 Oak
*Richardson Reese, waiter, r 1639 Lee
*Richardson Richard, lab, h 210 Hickory la
*Richardson Robert (m), brklyr, h 407 Eagle
*Richardson Samuel (m), lab, h 724 Darwin
*Richardson Sarah A (wid), lndrs, b 1523 Louisiana
*Richardson Sears (m), driver, h 1638 Louisiana

Forsyth Street Planing Mill, Inc. Mill and Office Foot of Georgia St. Both Phones 3967
HOUSE BILLS COMPLETE
Manufacturers and Dealers in Rough and Dressed Lumber of All Kinds

"YOUR CREDIT IS GOOD"
312 MAIN STREET
AT RHODES-FUTCH-COLLINS FURNITURE COMPANY'S STORE

W. C. WARRINGTON & CO.
TRUCK FARMS
GARDEN TRACTS
CITY PROPERTY
TELEPHONE 1241
702 BISBEE BUILDING

Richardson Shales A, phys 210 Dyal-Upchurch bldg, b 353 W 5th
*Richardson Simeon, lab, b Susie Richardson
*Richardson Stephen (m), grocer 724 W Ashley, h 126 W State
*Richardson Susie (wid), h s s 24th 1 e of Kooker
*Richardson Thomas, clk, b 538 W Union
*Richardson Thomas, lab, r 611 Washington
*Richardson Thomas A (m), pdlr, h 840 Van Buren
Richardson Thomas H (S Emma; The Richardson Co), h 5, 5th fl 717 Main
*Richardson Thomas W (m), barber, h 617 W Church
Richardson Walter H (Eva), mach, h 248 W 6th
Richardson Walter P (Marionne G; W P Richardson Co), h 949 May
*Richardson Wm, lab, r 142 Bellevue
*Richardson Wm, lab, b 932 Pippin
*Richardson Wm (m), lab, h 722 Darwin
*Richardson Wm (m), lab, h 1512 Pelican
*Richardson Wm (m), porter, h 312 Johnson
Richardson Wm H, actor, r 501 W Duval
Richardson Wm H (Janet), carp, h 1122 E Monroe
*Richardson Wm H, lab, h 818 Lorne
*Richardson Wm J, caller, b 837 Pippin
Richardson Wm L (Ida), real est, h 911 Laura
Richardson Wm M (Blanche), cigarmkr, h 834 E Church
Richardson Wm S (Molly E), cond, h 1330 E 14th
*Richardson Winnie L (wid), cook shop 1033½ W Church, h 1033 same

W. L. Ellis Moving & Storage Co. Packing and Shipping
Estimates Gladly Furnished Large Loads---Quick Service---Experienced Help
Bell Phone 6470 12th and Fisher Sts. Aut. Phone M 2259

Richardson W Charles, clk Standard Oil Co, b 402 W 19th
Richardson W P Co (Walter P Richardson), contrs 213 Duval bldg
Richardson & Jellineck (P T Richardson, R Jellineck), auto painters 21 E State
*Richardson & Johnson (A R Richardson, O J Johnson), clothes clnrs 823 Talleyrand av
Richens John M (Martha), contr, h 602 King
Richeson Richard H (Elizabeth), com trav, h 2039 Silver
Richie, see also Ritchie
*Richie Andrew N Rev (m), tchr Edw Waters College, h 101 Wilcox av
*Richie Andrew N jr, clk, b 101 Wilcox av
*Richie Azalee, dressmkr, b 101 Wilcox av
Richie Greely (Julia), lab, h 1453 E Church
Richmond George S (Dora), mach, h 40 W State
Richmond Gertrude, bkpr G H Lemon Prod Co, b 1825 Swift
Richmond Hannah A (wid Lawrence), h 1825 Swift
***RICHMOND HOTEL, George Kirkpatrick Propr, Rooms 50, 75 and $1 with Bath, 422 Broad, Tel Bell 4574**
Richmond House, Mrs Viola McCluney propr, 339 W Forsyth
Richmond Hubert, actor, r Y M C A
Richmond Lawrence A (May), chauf, h B s e cor 14th
Richmond Sarah (wid John F), b 1552 Liberty
RICHMOND TRADING CO (T McG Gardner), Installment Goods, 524 W Adams, Tel Auto M 1105

Tom Damato, Merchant Tailor
Office Phone, Auto M-1908 Residence Phone, Auto M-1137
228 WEST FORSYTH STREET, UNDER ARAGON HOTEL

MAHONEY LUMBER CO.
LUMBER, LATH, SHINGLES, MOULDINGS
YARDS: ACORN, NEAR ENTERPRISE STREET
TAKE HOGAN STREET CAR PHONE, BELL 4986

*Richo Sidney (m), fisherman, h 510 Missouri
Richter John, cond Pullman Co, r 1032 W Duval
Richter Karl (Ella), baker 1117 E Adams, h same
*Rickenbacker Abraham (m; Rickenbacker & Woods), h 5 H
*Rickenbacker Lucy (wid), lndrs, h 15 Callan
*Rickenbacker & Woods (A Rickenbacker, Issie Woods), grocers 1302 King's rd
Ricker Annie E, b 1047 Oak
Ricker-Dobbin Co The (E A Ricker, J F Dobbin), grocers' specialties 624 W Bay
Ricker Edgar S, asst supt Drew's, r 304 E Church
Ricker Elizabeth A (wid Edward F), h 2324 Pearl
Ricker Ernest A (Catherine; The Ricker-Dobbin Co), pres German-Am Prtg Co, sec-treas Jax Bottlers & Fountain Supply Co, h 1047 Oak
Ricker Ernest L (Mary E), clk in charge R M S transfer office, h 2318 Pearl
Ricker Ernest M (Lillie B), with C G Belote, h 1629 Laura
Ricker Harold E, clk Atl Natl Bank, b 1047 Oak
Ricker Vera B, b 1047 Oak
Ricketts Homer A, contr, r 511 E Adams
Ricketts Homer J (Annie), lineman, h King's rd and Mitchell av, S J
Ricketts J Silas, deck hd, b 364 King's rd, S J
Rickmers Carl B, clk Nicholson Bros, b 409 Spearing
*Ricks John (m), biksmith hlpr, b 921 W Beaver

Jones Lumber Co.
Eighth St. and Railroad Ave. Phone 5211

*Ricks Robert (m), lab, h s s Moncrief rd 1 e of 28th
*Ricks Wm (m), brklyr, h 2014 Lee
Riculfi Norma L (wid Robert), h 315 E Church
Riculfi Robert M, atty, b 315 E Church
Riddick Edgar L (Cyrilla), bkpr Sou Groc Co, h 322 E 6th
Riddle Cassius E (Nellie), pres The Riddle Co, h 2042 Perry
Riddle Co The, C E Riddle pres, G R Miller v-pres, W A Riddle sec-treas, agts Orlando Securities Co, lands 218 W Forsyth
Riddle Wm A, sec-treas The Riddle Co, res Orlando, Fla
Riddling Hodgson D (Henrietta), opr W U Tel Co, r 15 Phelps
Ridge James S, trimmer, b 337 W Bay
Ridge Thomas K (Maggie), carp, h 627 Newnan
Ridgell Daniel E (Jessie), com trav, h 22 E 6th
*Ridley Charles (m), butler 1450 Riverside av
*Ridley Charles (m), millhd, h Lawton av, Panama
*Ridley Hattie S (wid), lndrs, b Charles Ridley
Ries Christian, surgical instruments ft of Stonewall, h same
Rigdon George (Ada), lab, h 542 Winter pl
Rigdon Nellie, clk Kress, b 542 Winter pl
Rigdon Nettie E, clk McCrory's, b 542 Winter pl
Rigdon Wm D (Burdette), mtrmn, h 1501 Lackawanna av
Rigdon Wm W (Wesley), pntr, h 418 Parker
Rigerman Clarence W, steno R M Rose Co, r 21 E Duval
*Riggins George (m), lab, h 1118 Oakley
*Riggins Henry (m), lab, h 1736 Madison
*Riggins Horace, fisherman, r 1201 Odessa

Duval Planing Mill Co.
C. G. BUCCI, President
7th St. and Railroad Ave. Phone 1749
Door and Window Frames and Turning

Enterprise Lumber & Box Co.
1548 Enterprise St. Telephone 601 J. P. Wilson, Mgr.
Lumber, Shingles, Lath, Boxes, Crates and Hampers
ESTIMATES FURNISHED

PHONE 1215 **Jacksonville Furniture Co**
835 W. Adams Street

*Riggins Polly (wid), lndrs, h 1201 Odessa
*Riggins Wm (m), lab, h 521 Spruce
Riggle Charles F (Edna), h 642 W Duval
Riggle Ozias A, b 642 W Duval
Riggle Will H (Florence K), sls mgr Burroughs Adding Mach Co, h 115 S King
*Riggs Arthur (m), lab, h 819 Argyle
Riggs Dennis M (Eva M), meats 148 Broad, h 2221 Main
Riggs Elizabeth Mrs, b 531 W Monroe
Riggs John W, b 140 E Duval
Riggs Joseph H (Gertrude C), bkpr Drew's, h 741 Charles
Riggs Julia E (wid Thomas W), h 140 E Duval
Riggs Mayme W, tchr Fairfield Gram Sch, b 741 Charles
Riles, see also Ryals
Riles Carroll C, student, b 9 W 3d
Riles Frederick W (Laura A), clk, h 527 Cherry av
Riles J Walter (Lula), driver, h 522 (514) Cherry av
Riles Margaret E, steno A F Dechman Co, b 527 Cherry av
Riles Mary E, b 1947 Spearing
RILES ROBERT J (Marie; R J Riles Co), h 9 W 3d
RILES ROBERT J JR (Evelyn), Slsman R J Riles Co, b 9 W 3d
RILES R J CO (Robert J Riles), Jewelers, Opticians, Novelties and Souvenirs, 15 W Bay, Tels Bell 855, Auto M 1859
Riles Thomas M (Mattie), mach, h 1947 Spearing
Riles Walter P (Effie E), barber, h 829 E Ashley
Riley, see also Reilly

STOCKTON & BUTTS
Fire and General Insurance
108 W. BAY STREET TELEPHONE 310

*Riley Andrew (m), carp, h 1111 King's rd
*Riley Bishop Rev (m), pastor A M E Church, h 1210 Louisiana
*Riley David A (m), driver, h 212 Hanover
Riley Elmore L, clk, b 1434 Hubbard
*Riley Emma, stripper, h 1039½ Davis
*Riley Emma (wid), dom, h 1307 Stewart av
Riley Frank C, sign pntr 26½ S Laura, res Spring Glen, S J
*Riley George, porter, b 1111 King's rd
Riley Harry (Anna), h 123 Lackawanna av
*Riley Helen (wid), lndrs, h 339 Spruce
*Riley Henry, cook, r 1127 Louisiana
*Riley Isaac (m), lab, h Milldale
*Riley James (m), carp, h 1003 Woodward
*Riley James (m), janitor, b 537 E Church
*Riley James (m), lab, h 1704 W Grant
*Riley James (m), lab, h 1109 Illinois
*Riley James (m), lab, b 1336 Odessa
*Riley James (m), lab, h 1319 Pearce av
*Riley Jesse, lab, b 134 2d av S
Riley John, r 630 W Duval
*Riley John, cook, r 1432 Van Buren
*Riley John, waiter, b 1210 Louisiana
*Riley John (m), grocer 102 Robinson av, h 2409 Enterprise
Riley John L, clk S B Hubbard Co, h R D 1, S J
*Riley Joshua (m), barber, h 1023 W Bay
Riley Lewis K (Lydia M; L K Riley & Son), h 1434 Hubbard

Sheet Metal Work and Roofing
326 WEST ADAMS STREET TELEPHONE 6636
FORD ROOFING COMPANY

Mrs. M. A. Strickland, Propr.
FOR TRANSIENT OR PERMANENT GUESTS REASONABLE RATES CAFE a la CARTE
Main and Adams Tel. Bell 2140, Auto M 3645

Lewis L. Copeland
OPTOMETRIST and OPTICIAN
113 W. DUVAL ST. Ground Floor St. James Bldg.

Riley Lewis K jr (Eva M; L K Riley & Son), v-pres City Realty Co, h 1503 Ernest
Riley Lewis K & Son (L K and L K Riley jr), mfrs agts 43 Buckman bldg
*Riley Matthew D (m), porter, h 537 E Church
*Riley Matthew L (m), lather, h 628 Franklin
*Riley Monroe, brklyr, r 801½ W Forsyth
*Riley Theodore, porter, b 1210 Louisiana
Riley Viola, steno, r Osceola Hotel
Riley Wm (Emma), hostler, h 1729 Enterprise
*Riley Wm (m), lab, h 1432 Van Buren
Riley Wm C (Clay Hotel), h 317 Clay
Rinehart, see also Reinhardt
Rinehart Clement D (Maude C; Axtell & Rinehart), h 1406 Hubbard, tel Bell 583
Rinehart Clement D jr, student, b 1406 Hubbard
Rinehart Frank R, clk Hotel Seminole, h 3, Hamilton apts
*Ringer Arnett (m), lab, h 1326 (221) Stewart av
*Ringwood George (m), porter, h 1219 Franklin
Rinker Lydia D Mrs, Christian Science practitioner 306 Clark bldg, h 304 E 7th
Rinker Walter A (Lydia D; Jackson, Rinker & Hubbell), h 304 E 7th
Rio Vincent, shoemkr R Bianco, b 528 E Church
*Ripley Capitola, lndrs, h 1115 Lewis
*Ripley Virginia (wid), lndrs, b 1115 Lewis

W. M. McCRORY CO. Casualty, Fire, Marine **INSURANCE**
28 JULIA ST. TEL. BELL 3852

Rippa David (Annie), h 623 W Adams
Rippon Nellie, nurse St Luke's Hospital
Risbeck Earl A, slsmn Ford Motor Co, r 717 Laura
Ritchie, see also Richie
Ritchie Margaret (wid David L), h 2728 Evergreen av
Ritchie Wm, tchr Y M C A, r same
Ritter De Louris, musician McCrory's, b 710 Palmetto
Ritter Essie B Mrs, clk, b 1326 E Monroe
Ritter Frank D, dancing studio 1326 E Monroe, b same
Ritter James A (Frances), cement wkr, h 1326 E Monroe
Ritter James A jr, oiler, b 1326 E Monroe
Ritter Lotteese M, phone opr, b 710 Palmetto
Ritter Nellie Y (wid Louis C), slsldy Cohen Bros, b 410 E Church
Ritter Wm H (Clay Hotel), h 317 Clay
Ritter Wm R (Bernenia), mach, h 710 Palmetto
Ritz-Woller Alexander (Julia), office 1008 Atl Natl Bank bldg, h 700 Laura
Ritz-Woller Flats, 700 Laura
Rivas Emma (wid Joseph), b 127 W Adams
Rivas Grace (wid Alphonse M), h 127 W Adams
Rivas Henry L, b 127 W Adams
Rivas Lawrence, b 127 W Adams
Rivas Louis C (Erma), slsmn Gamble & Stockton Co, h 1706 College av
*Rivas Moses, pntr, b 1042 W Union

Harris-Cantrell Hardware Co.
COMPLETE LINE OF BUILDERS' SUPPLIES
B. P. S. PAINTS KEEN KUTTER EDGED TOOLS
508 MAIN STREET TELS: BELL 5097; AUTO. M-1097

GMC TRUCKS
General Motor Truck Garage & Sales Co.
H. C. YEARGAIN, Propr. 14 1-2 S. Laura Tels. Bell 6620, Auto M. 1236
A LINE OF SERVICE TRUCKS
CONTRACT for HAULING

STINSON ELECTRIC CO. WHOLESALE AND RETAIL ELECTRIC SUPPLIES
37 W. FORSYTH STREET TELS. BELL 477 AUTO M. 3477

Rivenbark Jesse W, chf clk A C L, b 411 W Ashley
RIVENBARK R J (Sallie), Local Freight Agt A C L R R, Tel Bell 226, h 2026 Oak, Tel Bell 5373-J
Rivers Abe R (Ida), printer, h Amy av, Panama
*Rivers Addie, dom, h 1283 King's rd
*Rivers Andrew, lab, h 726 Missouri
*Rivers Annie (wid), dom, b 725 W Union
*Rivers Arthur, lab, b 1818 Davis
Rivers Charles, cigarmkr, r 20 W Monroe
*Rivers Charles W (m), lab, h 1117 E
Rivers Constant H, com trav Fla Metal Products Co, r Duval Hotel
*Rivers Edward (m), carp, h Buckman n w cor Paulton
*Rivers Edward (m), lab, h n s 18th W 2 w of Cleveland av
Rivers De Saussure T (M E), supt Woodlawn Cemetery, h same
Rivers Francis M (Martha), foremn, h 1800 E Union
*Rivers Frank, lab, b 116 Howell
*Rivers Frank (m), porter, h 1636 9th av
*Rivers Frank jr, porter, b 1636 9th av
Rivers Frank W (Bessie E), cashr U S Trust & Sav Bank, h 627 Ashley ct
*Rivers Frederick, chauf, b 1224½ Madison
*Rivers Frederick, lab, b 1636 9th av
*Rivers George (m), lab, h 1705 Prince
*Rivers Hattie, lndrs, b 801 Griffin av
*Rivers Henry, lab, b 1224½ Madison
*Rivers Holland, driver, r 1537 Davis

SEEDS E. A. MARTIN SEED CO.
BELL PHONE 4277 — 206 EAST BAY ST. — AUTO. M-2368
Garden, Field and Flower Seed, Poultry Supplies and Remedies, Hay; Grain and Feed
Incubators

*Rivers James, porter, h 1126 Elinor
*Rivers Jennie, lndrs, h 526 Missouri
Rivers John A (Fannie), electn, h 1952 Hill
*Rivers Joseph, carp, h 1116 Cedar
Rivers Joseph F (Jennie), bicycles 131 Broad, h 619 Ashley ct
*Rivers Mamie (wid), lndrs, h 1725 Johnson
*Rivers Mandill (m), lab, b 731 W Union
*Rivers Mary V (wid), dom, h 751 W Beaver
Rivers M Theodore, electn, b 1800 E Union
Rivers Oswald F, b 113 Broad
*Rivers Richard (m), porter, h 1006 Julia
Rivers Robert, boxmkr, b A R Rivers
*Rivers Robert (m), waiter, b 526 W Union
Rivers Robert J, lumber n s A C L Ry 1 w of Estelle, res Ocala, Fla
*Rivers Samuel (m), lab, h 1224½ Madison
*Rivers Samuel (m), porter, h 1311 W Monroe
*Rivers Sarah, lndrs, h 530 W 12th
*Rivers Wm, lab, b 746 Jessie
*Rivers Wm, fisherman, r 1636 9th av
*Rivers Wm A (m; Nixson & Rivers), h 1413 Pippin
Rivers Wm G (Nettie), foremn, h Buffalo av, Panama
Riverside Annex Grocery, M A Musselwhite mgr, 2118 Herschell
RIVERSIDE ARTESIAN WELL CO, S G Searing Pres, Carlisle J Price Vice-Pres, J S Price Sec and Treas, 404 Masonic Temple, Tels Bell 2167, Auto M 3203

Walker Distributing Co. Licensed Distributors
403 Main St. Store Room 34 E Union
Phones Bell 839, Auto M1839 & M1854
Members of the Certified Mailing Bureau
Members Exclusive Distributors Association
Guaranteed by Molton's National Agency

Furniture of the Better Grade See CHADWICK'S
ALSO RUGS AND LINOLEUMS. Agents Grand Rapids Furniture. 7-9 E. Bay St. Phone 330

Best at Lowest Prices in—
LUMBER, LATH, SHINGLES, MOULDINGS, ETC.
MAHONEY LUMBER CO.
Yards: Acorn, near Enterprise St. Take Hogan St. Car Phone, Bell 4986

Riverside Baptist Church, King s e cor Park
Riverside Cash Market (T M Stokes, H E Haas), 509 Riverside av
Riverside Dairy Co, Alfred Palmer mgr, 305 Forest
Riverside Development Co, Frank E Wood sec, 756 W Bay
Riverside Fish & Oyster House (James Kalogerakos), 510 Riverside av
Riverside Garage (T W Wooton), 437 Riverside av
Riverside Grammar School, Mrs A Lytle Housh prin, Charles n w cor Gilmore
Riverside Hospital, C P Rogers surgeon, 1433 Riverside av
RIVERSIDE IMPROVEMENT CO, C Downing Pres, W H Baker Vice-Pres, L R Fendig Sec, Albert Fendig Treas, 207 W Forsyth, Tel Bell 3326
Riverside Investment Co, W W Hockaday pres, J B Hockaday v-pres, C C Wolfle sec and treas, 214 W Bay
Riverside Kindergarten School, Laura E Warriner prin, 1013 Oak
Riverside Park, from Park to Lemon and from Gilmore to Post
Riverside Park M E Church S, Park s e cor Fisk
RIVERSIDE PHARMACY, Sam Dunlap Propr, Drugs, Toilet Articles, Etc, 547 Riverside av, Tels Bell 439 and 4031, Auto R 1196
Riverside Presbyterian Church, Park s e cor Post
Riverside Private School, Almeda Anderson prin, 1701 Oak
Riverside Realty Co The, Frank E Wood sec, 756 W Bay
Riverside Stove Co (R B Pritchard), 529 Riverside av
Riverview Hotel, L J Fickling propr, 216 Riverside av
Rivette Benjamin J (Dora), h n s 24th 2 e of Main
Riviere Frank G (Nellie), fish and oysters 9 S Ocean, h 1938 Ionia
Riviere Louis L, agt Metropolitan Life, b 1129 E 16th
Riviere Maude, steno, b 1129 E 16th
Rizk Abraham, grocer 1251 Main, h same
Rizk Bros (Saleem, Salam and R K), grocers 1606 Main
Rizk Diab (Asma), dry goods 500 Forest, h 504 same
Rizk Joseph (Mary), grocer 1301 Davis, h same
Rizk Rizk K (Tharria; Rizk Bros), h 1604 Main
Rizk Salam (Rizk Bros), b 1604 Main
Rizk Saleem (Wadeeha; Rizk Bros), h 1604 Main
Roach, see also Roche
*Roach Aaron (m), lab, h 719 Bridier
*Roach Catherine (wid), h 1102 Brereton
*Roach Charles (m), porter, h 1520 Johnson
*Roach Delia (wid), lndrs, h 1428 Albert
Roach Freddie L, b 2112 Pearl
ROACH FREDERICK C (Pearl M), Chief of Police, h 2112 Pearl
Roach Indiana J (wid David), b 2112 Pearl
*Roach John (m), cook, b 146 Davis
Roach Mary B Mrs, h 1013 E Forsyth
Roach Mary E (wid Frank), school nurse City Health dept, r 1912 Swift
Roach Thomas P (Marie E), police, h 1414 Spearing
Robbins, see also Robins
Robbins Minnie Mrs, b 339 W Adams
*Robbins Moses, janitor, h 811 W Union
Robbins Wm E (Blanche), auto mach, h 1721 Market
Roberson, see also Robertson and Robinson

JAX. CONCRETE CO.
SIDEWALKS, CONCRETE BLOCKS, Etc.
530 Riverside Ave.
F. C. HEDRICK, Mgr.
Bell Tel. 678
Auto R1353
W. Mulford Marsh ARCHITECT
338 St. James Bldg. Phone, Auto M-3345

JAMES N. COONS
Plumbing, Heating, Roofing
22 OCEAN ST. PHONE, BELL 2279
LET COONS DO IT

GLASS
ALL KINDS FOR BUILDING PURPOSES
FRENCH MIRROR PLATE GLASS CO.
MIRRORS, SILVERING, RESILVERING
TELS. BELL 1572, AUTO M 1572
535-537 E. BAY ST.

*Roberson Charles H (m), lab, h 715 Spearing
Roberson Lawrence S, police, b 525 Van Buren
*Robert Albert (m), lab, h 1506 Wilcox av
Robert Mattie (wid Louis), h 2049 Hubbard
Roberts Abel J (Ella G), lieut police, h 619 Rosselle
Roberts Adrien B (Eva M), lab, h 315 Riverside av
*Roberts Andrew, meatctr, b 409 Claude
*Roberts Andrew (m), lab, h 1539 Harrison
Roberts Arthur, chauf, b 1824 (1810) Lackawanna av
*Roberts Augustus, lab, b 1262 Davis
Roberts Bertha, slsldy Cohen Bros, b 1031 Lackawanna av
*Roberts Bertha (wid), lndrs, h 1517 (1521) Stewart av
Roberts Carey, messr W U Tel Co, b 25 E Church
Roberts Carrie B, b 425 E Duval
Roberts Carrie M, house sec Y W C A, r same
Roberts Cassida, r 427 Phelps
*Roberts Charles, lab, b 1720 Evergreen av
*Roberts Charles, lab, h rr 1853 Riverside av
*Roberts Charles (m), meatctr, h 1215 Hogan
*Roberts Charles C, nurse, s s 17th 2 e of Evergreen av
Roberts Charles S (Mary), inspr, h 50 E 9th
*Roberts Clarence C (m), barber 821 King's rd, h same
Roberts Claude A (Bessie), bkpr E A Martin Seed Co, h 346 E 9th
Roberts Claude L (Wilhelmina), eng, h 587 Delmar
Roberts Claude M, clk P O, res R D No 4

SAMUEL C. TAYLOR
14 OCEAN ST.
PHONES: Bell 1773, Auto M 1773
THE RENTING AGENT
INSURANCE
REAL ESTATE and LOANS

Roberts Cora (wid John), smstrs, r 427 Phelps
*Roberts Daniel (m), lab, h 1719 Louisiana
*Roberts Dock (m), fish 26th n w cor Witchen av, h same
*Roberts Ebenezer E (m), plmbr, h 1615 Spearing
*Roberts Edward C (m), lab, h 25 E Beaver
Roberts Eliza H, steno, r 1541 Market
*Roberts Ella (wid), lndrs, h 844 Lewis
Roberts Ella J (wid John P), b 1415 Liberty
Roberts Ellen (wid Frederick), h 1824 (1810) Lackawanna av
Roberts Elliott E (Emeline), solr, h 2d av nr Alton
*Roberts Emerson (m), lab, h 1644 Hill
Roberts Erskine A, clk R M S, h 1038 W State
Roberts Ewart, clk Oak & Peters, b 426 W Union
Roberts E Eugene, clk R W Perdue, b 324 Phelps
*Roberts Florence, lndrs, h 1004 W State
*Roberts Frank (m), lab, h 1029 Jefferson
Roberts Frank M (Nellie), ins agt, h 1008 E Beaver
*Roberts Fred (m), lab, h 644 Johnson
Roberts Fred G, foremn Underwood Typewriter Co, b 1824 (1810) Lackawanna av
Roberts George, clk, b P W Kreig
Roberts George (Nancy A), grocer 1652 E 21st, h same
*Roberts George, lab, b George Davenport
*Roberts George (m), lab, h 1546 King's rd
Roberts Grace, clk Covington Co, b 14th and Fisher
*Roberts Gussie, lndrs, h w s Florence 1 n of Reynolds

E. G. GOLDER
Successor to COONS & GOLDER
PLUMBING HEATING FIRE ESCAPES RE-TINNING COPPERS
16 E. Adams
Both Phones

PHONE 388 327 LAURA STREET, OPPOSITE HEMMING PARK
SABUT TIRE & SUPPLY CO.
TIRES SUPPLIES VULCANIZING

Roberts Hazel Mrs, steno Jax Rlty & Mtg Co, b 348 E Adams
*Roberts Henry, driver, b 538 W Union
Roberts Henry M, foremn Hall Bros Prtg Co, b 1834 E Beaver
Roberts Holstead (Virginia) dep collr Int Rev, h 246 E 4th
Roberts Ida I, steno Republic Theatre, b 1830 Julia
Roberts Irma M, student, b 2018 Liberty
*Roberts Isaac (m), lab, h n s Sou Ry 1 w of Talleyrand av
*Roberts Jacob R, porter, b 808 Lafayette
*Roberts James, lab, b Panama
Roberts James O (Maggie), foremn, h 2155 Lydia
*Roberts James W (m), restr 1251 W Bay, h 524 Stuart
*Roberts Jesse (m), porter, r 801½ King's rd
*Roberts John (m), dairyman, h s s Henry 2 w of Day av
*Roberts John (m), lab, b Rena Clemons
*Roberts John (m), porter, h 612 W Orange
*Roberts John D (m), lab, h 633 W Beaver
*Roberts John J, lab, h e s White 5 n of 12th
Roberts John W, clk, b 1824 (1810) Lackawanna av
Roberts Joseph M, asst supt Pen Casualty Co, r 722 W Monroe
Roberts Joseph P (Annie), b 739 Park
*Roberts Larney (m), lab, h 1262 Davis
Roberts Leroy, asst cir mgr Metropolis, b 914 King's rd
*Roberts Leroy, lab, r 633 W Beaver
Roberts Lewis L, mgr Peerless Clng Wks, h 739 Park
Roberts Lillian, steno, b 417 E Adams
Roberts Lottie, clk McCrory's, b W A Rabon
*Roberts Lucretia (wid), h 227 North
*Roberts Lucy M, tchr Oakland Gram Sch, h 615 Spearing
*Roberts Lula (wid), h 1106 W Church
Roberts Luther M, plmbr 827 Main, h 438 E 1st
Roberts Lydia F (wid George W), h 518 Newnan
Roberts Mabel C, steno Metropolis, r Y W C A
*Roberts Major, porter, h 1711 2d av
Roberts Marie L, b 619 Rosselle
Roberts Marie W, steno Malsby Mach Co, b 437 E Adams
*Roberts Martha, lndrs, h 513 Bloxham
Roberts Mary E (wid Henry H), h 417 E Adams
Roberts Minnie T (wid Emmett), proofrdr Drew's, b 2129 Perry
*Roberts Nancy, lndrs, h 506 Dewdrop
Roberts Napoleon R, slsmn Newsom-Kennedy Furn Co, h Lem Turner Park
*Roberts Nathan, clk, b 520 Johnson
*Roberts Nazareth C (m), ins, h 1609 Florida av
*Roberts Nelson, waiter, b 538 W Union
*Roberts Neta, lab, b Panama
Roberts Paul P (Rosalie), bkpr L M Roberts, h 10 E State
Roberts Perry S, chf clk Bradstreet Co, b 408 E Duval
*Roberts Prince, paint mixer, h 1126 W Ashley
Roberts Ralph K, atty 7 Herkimer bldg, r Y M C A
*Roberts Robert (m), porter, h 1423 (1842) 3d av
Roberts Rosalie Mrs, clk The Stuart-Bernstein Co, h 10 E State
*Roberts Sallie A (wid), dressmkr, b 539 W Union
Roberts Samuel H, plmbr J W DuBose, b 1030 W Monroe
Roberts Samuel J (Bessie), fire dept, h 345 E 1st
Roberts Stephen D (Idora), clk, h 914 King's rd
Roberts Susie (wid Thomas), b Frank Haddock
*Roberts Thaddeus (m), meatctr, h w s Florence 2 n of Reynolds

PORTAGE TIRES
Guaranteed 5,000 Miles Phones Bell 4373, Auto M 2817
ACCESSORIES
VULCANIZING
SERVICE CARS
68% GASOLINE
GEO. M. ADAMS
Portage Tire Co.
10 E. DUVAL STREET
CHAS. M. SHINE
C. H. HOUGHTON GEO. M. PRICE
Jacksonville Plumbing Supply Co.
PLUMBING, ROOFING, Steam and Gas Fitting
C. H. HOUGHTON, Licensed Plumber
15 Julia St. Phones Bell 569, Auto M 8118

DUVAL IRON WORKS
Oscar Rubin C. J. Eppert
Machinist, Blacksmith & Boiler Works
Bell Phone 4491 126 W. Bay
OXY-ACETYLENE WELDING AND CUTTING

A. J. CESERY
PLAIN AND ORNAMENTAL PLASTER AND CEMENT WORK, CERAMIC TILE, MARBLE, ETC., PLASTER CAPITALS ALL SIZES, ALL SHAPES ALWAYS IN STOCK
TELEPHONE, BELL 1250
JACKSONVILLE, FLORIDA
OFFICE AND FACTORY, FOOT OF EAST BAY STREET

Roberts Tharp S (Louise), pres Monticello Drug Co, v-pres Peoples Bank, h 212 Post
Roberts Thomas, clk, r 427 Phelps
Roberts Thomas H, appr Times-Union, b 619 Rosselle
Roberts Thurston (Bertha), v-pres Monticello Drug Co, h Elizabeth pl
Roberts Vera A, steno H O Black, b 2018 Liberty
*Roberts Victoria, nurse 2815 Riverside av
Roberts Walter R, clk R M S, h 1415 Liberty
*Roberts Wm, driver, b 538 W Union
*Roberts Wm, driver, h 1735 5th av
*Roberts Wm A (m), lab, b 630 Catherine
Roberts Wm H, capt towboat, r 419 E Forsyth
Roberts Wm H, opr W U Tel Co, b 119 E 7th
Roberts Wm H (Egeria), cigarmkr, h 1030 W Monroe
Roberts Wm H jr (Edna), bkpr Jax Cracker Wks, h 516 Market
Roberts Wm L, clk H V Seawright, b 526 W Duval
*Roberts Wm M (m), pool 407 E Bay, h Wilcox nr 16th
Roberts Wm P, naval stores broker 306 West bldg, r St James Hotel
Roberts Willie, steno, b 417 E Adams
Roberts W Henry (Florence), metal wkr, h 2018 Liberty
Roberts W Pasco, clk, b 739 Park
*Robertson Arthur (m), lab, h 113 Swan
Robertson Cecil C (Nell E), slsmn, h 308 W 8th
*Robertson Celia (wid), b 19 Curtis av
*Robertson Charles, bellman, r 625½ W Ashley
Robertson Claude W, bkpr S B Hubbard Co, b 27 W 10th
Robertson Damascus W, clk Am Agrl Chem Co, b 152 E 4th
*Robertson David (m), lab, h 1702 Lee
Robertson D Fletcher C (Virginia), egg candler Armour & Co, h 49 E 11th
Robertson Evadna, steno S A L, r 215 Newnan
Robertson Everett W (Bertha A), eng, h 259 Franklin
Robertson Gertrude L, b 152 E 4th
Robertson George H, slsmn Jax Coca-Cola Co, b 1603 Hubbard
Robertson Gilbert N (Connie S), clk Ford Motor Co, h 1805 Ionia
*Robertson Henry W (m), butcher, h 139 Claude
*Robertson John, lab, h 1522 Bridier
*Robertson John, porter, b 1217 W Beaver
*Robertson Joseph (m), porter, h 553 (545) Oak
Robertson Joseph E (Amanda L), bkpr Gress Mfg Co, h 152 E 4th
*Robertson Lillie, nurse, h 725 W Union
Robertson Lloyd W (Mattie A), ins 20 Blum bldg, h 2311 Hubbard
Robertson Lyman P, runner Guaranty Trust & Sav Bank, b 152 E 4th
*Robertson Manuel, lab, h 1144 Pippin
Robertson Margaret M, office sec Y W C A, h same
*Robertson Samuel (m), lab, r 810-A Eagle
Robertson V Otis (Florence), atty 113 Heard Natl Bank bldg, h 1603 Hubbard
*Robertson Wm H (m), barber 1009 Davis, h 726 W State
Robeson, see also Robison
*Robeson Mollie M, tchr Oakland Gram Sch, h 715 Spearing
*Robey Alice, waiter, h 624 W Church

ALLIGATOR GOODS
Florida Trunk Mfg. Co.
115 WEST BAY ST.
Both Phones 1005

LUMBER Mahoney Lumber Co.
SERVICE, QUALITY. GET OUR PRICES
YARDS: ACORN, NEAR ENTERPRISE ST.
Take Hogan Street Car. Phone, Bell 4986

*Robey Thomas, cigarmkr, h 217 E State
*Robey Wm, clk, r 215-A E State
Robinovitz Harry L (Susie), grocer 1801 Enterprise, h same
Robins, see also Robbins
Robins Fordyce F (Edna), clk St John's River Terml Co, b 1628 Silver
Robins Pierce Q, floorman Cohen Bros, h 15 W Monroe
Robinson, see also Roberson and Robertson
*Robinson Addie A, manicure, h 1022 W Church
*Robinson Agnes (wid), h 24th cor Liberty
*Robinson Albert, lab, b 1744 Evergreen av
*Robinson Albert (m), lab, h s s E 12th 2 w of St John's Mill rd
*Robinson Aldonia G (wid), barber 412 Broad, h 1022 W Church
*Robinson Alex, lab, r 1106 (911) Missouri
*Robinson Alex (m), lab, h 1229 Madison
*Robinson Alex (m), lab, h 126 Stonewall
Robinson Alfred H (Florence), woodwkr, h 1517 Spearing
Robinson Alice Mrs, r 223 W 8th
*Robinson Alice (wid), lndrs, h 420 Charles
*Robinson Alice (wid), lndrs, h 505 Dora
*Robinson Allen (m), lab, h 846 Pippin
*Robinson Alphonsus, porter, b 739 W State
*Robinson Andrew, porter, b 820 Cedar
*Robinson Andrew (m), lab, h 1240 Pacetti
Robinson Annie B (wid John E), h 112 E 6th
*Robinson Annie R, grocer 920 E Union, h same
*Robinson Armon C, carrier P O, r 625 W Orange
*Robinson Arthur Rev (m), h 1511 Tyler
Robinson A Lawrence (Maude B), clk R G Dun & Co, h 2, 332 W Adams
*Robinson Augustus, lab, b 1528 Swift
*Robinson Biro (m), lab, h 531 Spruce
*Robinson Blanche, dom, h 1555 Florida av
*Robinson Bush (m), lab, h 23 Curtis av
*Robinson Caleb (m), lab, h 1519 Franklin la
*Robinson Carrie (wid), cook, h 1228 Evergreen av
*Robinson Carrie (wid), lndrs, h 231 Eagle
*Robinson Carrie (wid), lndrs, h 840 (910) Washington
Robinson Cecil E, clk Whiddon's, b 112 E 6th
Robinson Charles, ironwkr, b 230 Clay
*Robinson Charles, porter, h 1 3d av
*Robinson Charles (m), boilermkr, b 1241 W Monroe
*Robinson Charles (m), lab, h 1546 E Beaver
*Robinson Charles (m), lab, h 16 Brickyard
*Robinson Charles (m), lab, h 1721 Smith
*Robinson Charles (m), porter, h 1314 Eaverson av
*Robinson Charles m), porter, h 124 Leila
*Robinson Charles E (m), waiter, h 1468 Florida av
Robinson Charles N (Mabel), dist traffic chf Bell Tel Co, h 42 W 7th
*Robinson Cleveland, caulker, b 807 Ionia
*Robinson Columbus (m), janitor, h 1428 Harrison
*Robinson Daniel (m), cooper, h 705 W Victoria
*Robinson Daniel I (m), h 1002 E Union
*Robinson Daniel J (m), h 1002 Spearing
*Robinson David, lab, b 1040 Corning
*Robinson David, lab, h 1319 E Beaver
*Robinson David (m), carp, h 305 E Union

GIBBS GAS ENGINE CO., of Fla.
POWER MACHINERY
26 S. MAIN ST.
Tels., Bell 5011
Auto M. 1497

PURITY ICE CREAM & DAIRY CO.
Pure Milk and Cream
THE VELVET KIND ICE CREAM
Reg. U. S. Pat. Office
Both Phones

SIGNS MOTT, JR. BLTN. SYSTEM
OF ALL KINDS OUTDOOR ADVERTISERS 31 W. Forsyth St.

*Robinson David (m), cooper, h e s Madison 1 s of 20th
*Robinson David, driver, b 1403 Albert
*Robinson David (m), lab, h 1702 Lee
*Robinson David (m), lab, h n s 25th 2 e of Bridier
*Robinson David W (m), porter, h 723 W Forsyth
*Robinson Duncan (m), lab, h 1316 Jefferson
*Robinson Edward, driver, h 1441 Louisiana
*Robinson Edward, lab, h 609 Minnie
*Robinson Edward, plmbr, b 515 W Beaver
*Robinson Edward (m), h 20th n w cor Illinois
*Robinson Edward (m), lab, h 1995 Murdock
*Robinson Edward (m), porter, h 817 Oakley
*Robinson Elijah, driver, b 1276 Davis
*Robinson Elizabeth (wid), lndrs, b 1702 Illinois
*Robinson Elizabeth M (wid), dom, b 725 W Union
*Robinson Ella, lndrs, b 909 Johnson
*Robinson Ella (wid), h 1248 Joseph
Robinson Ella P (wid R R), pres Ortega Groc Co, h Lakeside Park
*Robinson Ellen (wid), lndrs, h 708 Dewdrop
*Robinson Ellen (wid), lndrs, h 1516 Illinois
*Robinson Elliott, lab, b 708 Dewdrop
*Robinson Elred D (m), lab, h Morgan's qtrs
*Robinson Emanuel, lab, r 1350 Van Buren
Robinson Emily D (wid Harry F), h 24 W Church
*Robinson Emma, cook, r 807 Ionia
Robinson Emmett E (Lucile M), sec-treas Aragon Hotel Co, b Aragon Hotel
*Robinson Ernestine, nurse Brewster Hospital, r same
*Robinson Eugene, porter, h 1237 W Union
*Robinson Eulalie, tchr, b 739 W State
*Robinson Eva, dom, h 1103 Julia
*Robinson Everett, lab, h 1574 Van Buren
*Robinson Fannie (wid), dom, h 514 W Beaver
*Robinson Fannie (wid), lndrs, h 327 Oak
*Robinson Fannie M, maid, h 213 North
*Robinson Florence (wid), lndrs, h 441 Dora
Robinson Florence L (wid John S jr), b 720 Park
*Robinson Frank (m), lab, h 1213 Hickory
Robinson Frank H, h 47 Lancaster ter
Robinson Frank S (Cleo A), dentist 301 Dyal-Upchurch bldg, h 32-B Lancaster ter
*Robinson Fred, lab, b 1316 Jefferson
*Robinson Gabriel, lab, h 1002 (1005) Franklin
*Robinson Genie (wid), lndrs, h 739 W State
*Robinson George (m), lab, h 580 Bismarck pl
*Robinson George (m), lab, h 135 Cleveland
*Robinson George (m), lab, h 1417 Davis
*Robinson George (m), lab, h w s MacDuff av 1 n of Commonwealth
*Robinson George (m), porter, h 752 W Beaver
*Robinson George (m), porter, h 505 Spruce
Robinson George G, bkpr C E Guller Co, b 1135 E 11th
Robinson George M, com trav Smith-Richardson & Conroy, b 414 E 2d
*Robinson George W (m), carp, h 523 Caroline
*Robinson Gertrude, nurse, b 724 W Union
Robinson Glenn P, student, b Mrs E P Robinson

B. E. Hardacre Company | Real Estate, Insurance Loans, Surety Bonds
ROOMS 314-15-16 DUVAL BLDG. PHONE 577

JOHN A. HALL, Certified Public Accountant
216 HEARD BANK BLDG. BELL PHONE 3836
Audits, Accounting Systems, Examinations

*Robinson Glenville, driver, b 1636 Evergreen av
*Robinson Grant (m), h 1817 Rose
*Robinson Harold, porter, b 1130 King's rd
*Robinson Harry (m), brklyr, h 1712 Illinois
*Robinson Hayes (m), lab, h 548 (569) Oak
Robinson Henry, pres Confederate Soldiers Home, office 805 Atl Natl Bank, h 328 Ocean
*Robinson Henry, driver, b 1133 Odessa
*Robinson Henry, driver, h 710 Rushing
*Robinson Henry, lab, b 1316 Jefferson
*Robinson Henry, lab, b 811 W Union
*Robinson Henry (m), blksmith, b 318 W State
*Robinson Henry (m), driver, h 1403 Harrison
*Robinson Henry (m), lab, h 1451 Franklin
*Robinson Henry (m), lab, h 212 Magnolia
*Robinson Henry E (m), tchr, h 1470 Franklin
*Robinson Herbert (m), porter, h 730 W State
*Robinson Hester (wid), lndrs, h 1914 Lee
*Robinson Hezekiah B (m), lab, h 316 E Union
*Robinson Hilliard, porter, r 536 Park
*Robinson Horace (m), woodwkr, h e s Pauline 2 n of Jones
*Robinson Howard L (m), baker, h 2232 Mars av
Robinson Howard P (Louise), h 320 Phelps
Robinson Hugh, hlpr, b 316 Myrtle av, S J
Robinson Improvement Co, Mrs L G Robinson pres, 770 Riverside av

J. P. Campbell
Main Office, Factory and Warehouse, Union Terminal Building. Branch Office and Display Room 111 W. Duval.
MODERN Fruit Packing House Machinery

Robinson Ira D (Lula P), adjuster Butler & Boyer, h 1298 E 14th
*Robinson Isidore, pntr, b 1914 Lee
*Robinson Jacob (m), lab, b 1267 W Union
Robinson James, writer, r 429 W Monroe
*Robinson James, driver, b 735 Eagle
*Robinson James, lab, b 935 Jefferson la
*Robinson James, lab, r 107 Leila
*Robinson James, meatctr, r 1030 W Church
*Robinson James, porter, b 1813 Enterprise
*Robinson James, porter, b 214 Stuart
*Robinson James (m), barber 536 E Union and 1324 Florida av, h 1130 E Union
*Robinson James (m), driver, b 1139 E Union
*Robinson James (m), grocer Davis s e cor 21st, h same
*Robinson James (m), hackman, h 1525 Madison
*Robinson James (m), lab, h 1345 Louisiana
*Robinson James m), packer, h 216 Peach
*Robinson James (m), porter, h 1200 Griffin av
*Robinson James (m), porter, h 1430 Van Buren
*Robinson James (m), restr 204 Stonewall, h 424 Charles
*Robinson Jerome W (m), lab, h 1450 Illinois
*Robinson Jerry H Rev (m), h 1620 Spearing
*Robinson Jesse, porter, b 1043 W Ashley
*Robinson Jesse (m), porter, h 1100 W Church
*Robinson John, fish dlr, r 328 E Union
*Robinson John, lab, b 1327 Florida av

HUTCHINSON AUDIT CO.
352-354 St. James Bldg.
Phone, Auto M 1959
Auditors and Accountants

CUMMER LUMBER COMPANY
Manufacturers of Rough and Dressed YELLOW PINE LUMBER and TIMBER. ALSO VEGETABLE CRATES OF ALL DESCRIPTIONS

Automobile Ambulance Service

220 E. Monroe **MARCUS CONANT CO., Undertakers** Phones 11 and 2240

*Robinson John, lab, b 845 Pippin
*Robinson John, lab, r 115 Stuart
*Robinson John (m), chauf, h 227 W State
*Robinson John (m), lab, h 1411 Albert
*Robinson John (m), lab, h 1045 Run
*Robinson John (m), lab, h n s 24th 3 e of Laura
Robinson John B (Dora), cond J T Co, h 1032 Lackawanna av
*Robinson John B S, meats 1105 Eaverson av
Robinson John E (Mollie E), grocer 437 W 9th, h same
Robinson John F, clk H V Lamble, b 530 W Adams
*Robinson John H, lab, b 726 W State
*Robinson John H, porter, h 1316 Jefferson
*Robinson John M (m), porter, h 2749 Moncrief rd
*Robinson John M jr (m), tchr Cookman Institute, h 1924 East
Robinson John W (Mollie J), ship bldr, h 2207 Walnut
*Robinson Joseph, driver, b 1139 E Union
*Robinson Joseph, lab, b Wm Booker
*Robinson Joseph (m), cigarmkr, b 915 Pippin
*Robinson Joseph (m), cook, h 1016 Corning
*Robinson Joseph (m), lab, h 2072 Windle
*Robinson Josephine, lndrs, h 719 Palm
*Robinson Josie, h 1024 Ward
Robinson J Houston (Alice E), propr South Side Garaage, res Atlantic blvd, S J
Robinson Kirk N (Nan W), whsemn Fla-Schub Concrete Constr Co, h 1439 Walnut

THE LETTER SHOP

The Multigraph Office of Florida

12 U. S. TRUST & SAV. BANK BLDG. Both Phones 1626

*Robinson Lacy, lab, b 514 W Beaver
*Robinson Lawrence (m), lab, h 1247 Railroad av
*Robinson Lee, blksmith, h Morgan's qtrs
*Robinson Lee (m), clk, b 1217 W Beaver
Robinson Leila (wid Charles W), h 1209 W Adams
*Robinson Leila, cook 2350 St John's av
*Robinson Lewis, lab, b 900 Griffin av
*Robinson Lewis (m), drayman, h 1675 Madison
*Robinson Lewis (m), lab, h 1809 Lee
*Robinson Lillie (wid), smstrs, h 331 Magnolia
*Robinson Limas (m), lab, h 707 W Church
Robinson Lizzette G (wid John S), pres Robinson Imp Co, h 770 Riverside av
*Robinson London, hackman, b 708 Dewdrop
*Robinson Lottie (wid), cook, r 1642 Spearing
*Robinson Louise, lndrs, b 803 W Church
*Robinson Louise, maid, h 1139 Union
*Robinson Lovie, lndrs, b 719 Price
*Robinson Lucius C (m), cementwkr, h 418 Charles
*Robinson Lucy (wid), cook, h 1037 Railroad av
*Robinson Lula, lndrs, h 1015 Caroline
Robinson Lula B, cook 2123 Herschell
*Robinson Lula E, lndrs, h 1302-A Davis
*Robinson Luther M (m), carp, h 810 Market
Robinson L Clarice, clk Cohen Bros, b 112 E 6th
*Robinson Mamie, h 1217 W Beaver

ELLIS, CURTIS & KOOKER
Civil Engineers and Surveyors
Drainage and Highway Sewerage
and Railroad Blue Prints
Rooms 211 to 215 Florida Fire & Casualty Bldg. Phone 948

Plaxco Printery
28 EAST BAY STREET

MAHONEY LUMBER CO.
WE WILL SAVE YOU MONEY
Yards: Acorn, near Enterprise St. Take Hogan St. Car Phone, Bell 4986

*Robinson Mamie, smstrs, h 509 Washington
*Robinson Margaret, dom, r 904 Caroline
*Robinson Marie, h 1224 W Bay
*Robinson Marie (wid), dom, b 514 W Beaver
*Robinson Mary (wid), lndrs, h 1220 W State
Robinson Mary (wid Frederick M), h 2305 Riverside av
Robinson Mary E, clk United Groc Co, b 2875 Hubbard
*Robinson Mattie, dom, h 1728 Davis
*Robinson Mattie, dom, h 532 Missouri
*Robinson May (wid), h 927 W Adams
*Robinson Mildred, lndrs, h 521 Jessie
*Robinson Minor, bellman, b 536 Park
*Robinson Mittie, dom, h 326 Park
*Robinson Moses (m), lab, b Amy Blockington
*Robinson Ophelia E, tchr Cookman Institute, h 1924 East
*Robinson Orienta A, tchr Rock Road Sch, b 1468 Florida av
*Robinson Oscar, barber, r 1923 Center
Robinson Oswald K (Freda), cond A C L, h 236 W 6th
Robinson O Karl, clk Metropolis, b 236 W 6th
*Robinson Paris J (m), fireman, h 346 Charles
*Robinson Pecetta, bicycle repr, b 1652 Evergreen av
*Robinson Percival B, porter, b 1468 Florida av
*Robinson Peter (m), lab, h 824 Hickory
*Robinson Peter H (m), clk R M S, b 1107 W Ashley

INDEPENDENT LAUNDRY CO., Inc.
We are Independent of the Laundry Trust.
1060-1062 Washington St.
PHONES Bell 7200 Auto. M 2932

*Robinson Peter S, ydmn W A Drake
*Robinson Philip B, bicycle repr 702 Broad, b 1652 Evergreen av
Robinson Ray R (Elsie F), sec-treas and mgr Ortega Groc Co, h Ortega blvd, Ortega
*Robinson Raymond (m), lab, h w s Louisiana 2 s of 20th
*Robinson Rebecca (wid), lndrs, h 731 W State
*Robinson Rena (wid), lndrs, h 1 3d av
*Robinson Richardson (m), lab, h 1743 Harrison
*Robinson Riley, porter, b 231 Eagle
*Robinson Robert, porter, b 1012 W 10th
*Robinson Robert (m), carp, h 1636 Evergreen av
*Robinson Robert R (m), agt, h 920½ E Union
*Robinson Rosa, dom, h 311 Caroline
*Robinson Rosa, dom, b 2002 Davis
*Robinson Rosa, lndrs, h 1098 Cedar
*Robinson Rosa, lndrs, h 2143 Franklin
*Robinson Rosa (wid), lndrs, h 1215 Hogan
*Robinson Rosa (wid), lndrs, h 1139 E Union
*Robinson Salina (wid), dom, h 1202 Bridier
*Robinson Sallie (wid), h s s Illinois 1 s of 21st
*Robinson Samuel, lab, r 1012 Cedar
*Robinson Samuel, lab, r Joseph Manning
*Robinson Samuel, lab, b Sallie Robinson
*Robinson Samuel, tailor, b 305 E Union
*Robinson Samuel (m), lab, r 526 Charles
*Robinson Samuel (m), lab, b Jere Caldwell
*Robinson Samuel (m), shoemkr 506 Spruce, h same
*Robinson Samuel (m), lab, h 630 W State

LIVINGSTON, YONGE CO.
ELECTRIC LIGHTING FIXTURES AND LAMPS
18-20 EAST ADAMS ST. PHONES: Bell 2988, Auto M-2988

Jones Lumber Co.
"Quality and Service"

Does Your Roof Leak? We Make a Specialty of Leaky Roofs
Gray Roof Paint Co. 318 Heard Bldg. Both Phones

*Robinson Simon P, cashr Afro-Am Ind Ins Co, b 1472 Franklin
*Robinson Stepney (m), chauf, h 907 Cedar
*Robinson Tempie, dom, h 811 W Union
*Robinson Tillman (Mays & Robinson), h 1713 Cemetery
Robinson Vernon, lab, h 1919 Lackawanna av
*Robinson Victoria (wid), lndrs, b 807 W Church
*Robinson Viola, lndrs, b 844 Spearing
*Robinson Wade (m), porter, b 1068 W Ashley
*Robinson Walter (m), lab, h 1813 (113) Rose
*Robinson Walter (m), lab, r 714 Palmetto
Robinson Walter L (Minnie), tel opr F E C, h 343 Hendricks av, S J
*Robinson Wm, driver, r 907 Odessa
*Robinson Wm, lab, h 1114 W Church
*Robinson Wm, lab, b 1228 Evergreen av
*Robinson Wm, lab, b H Parlin
*Robinson Wm, porter, b 920 W Ashley
*Robinson Wm, porter, b 1034 W Ashley
*Robinson Wm, waiter, r 624 W Church
*Robinson Wm (m), carp, h 1139 King's rd
*Robinson Wm (m), florist, h 379 W 13th
*Robinson Wm (m), lab, h 802 Aubert
*Robinson Wm (m), lab, h 1210 Darwin
*Robinson Wm (m), lab, h 900 Oakley
*Robinson Wm m), lab, h 918 Spearing
*Robinson Wm (m), lab, h 510 W Union

GEO. E. BROWN. Pres. B. K. HALL, Sec.
BROWN REALTY CO.
"The Home Builders"
403 St. James Bldg. Both Phones 1925
REAL ESTATE
FIRE INSURANCE
INVESTMENTS

*Robinson Wm (m), waiter, b 313 W Union
*Robinson Wm E (m), chauf, h 215 Myrtle av
Robinson Wm F (Edna D), mgr Yetter's Quality Clothes Shop, h 142 Palmetto, S J
Robinson Wm H, carp, b 365 W 10th
ROBINSON WM J (Martha), Public Auditor and Accountant 28 E Bay, h 1917 Pleasant View nr Talleyrand av, Tel Bell 4209-L
Robinson W Randolph (Clara), slsmn Chase & Co, r 518 Laura
*ROBINSON & CO (D W Robinson), Recruiting Office for Turpentine Camps, Saw Mills, Railroad Grading, Phosphate Mines, Etc, 12 Johnson, Tel Connection
Robison, see also Robeson
*Robison Boisey (m), brklyr, r 1009 Lorne
*Robison Eva, waiter 339 W Adams
Robison Joseph B, grocer 1105 King's rd, h same
Robison Robert M, r 1105 King's rd
Robison Willie, h 740 Ward
Robles Ruby F, asst to supt Cohen Bros, r 440 E Forsyth
*Robson Belle, maid 2748 St John's av
Robson Jesse O (Ellie), supt Lincoln-Am Life, h St John's Park
Robson Wm M (Eva), wtchmn, h Virginia, Panama
Robuck Ernest P (Pearl D), clk Atl Natl Bank, h n s Herschell 1 e of Perry av
Roby Livonia Z (wid Albert), b O R Anderson
Roche, see also Roach

E. G. GOLDER
Successor to COONS & GOLDER
PLUMBING HEATING FIRE ESCAPES RE-TINNING COPPERS
16 E. Adams
Both Phones

Loans Negotiated
RENTS COLLECTED
PHONE 506
CHAS. W. KINNE
FIRE INSURANCE
REAL ESTATE
1010-12 Atlantic Nat'l Bank Bldg

R. L. SLAUTER PLUMBING
FURNACE & ROOF REPAIRING
131 EAST FORSYTH STREET Phones 2773 Res. 5217

Roche Adella (wid James B), b L C Wilkinson
Roche Richard J, dept mgr Furchgott's, b 1617 Ionia
*Rochelle Edward (m), lab, h s s 28th 1 w of Cleveland av
*Rochelle Mamie, cook 1021 Oak
Rocher Frank, lab, b 238 Franklin
Rocher Herman, lab, b 238 Franklin
Rocher John R (Mary), pilot, h 240 Bridier
Rocher Louie E, pilot, b 238 Franklin
Rocher Raoul L (Louise), rigger, h 238 Franklin
Rocher Wm F (Lillian), molder, h 248 Franklin
ROCHESTER GERMAN UNDERWRITERS AGENCY OF ROCHESTER N Y, W M McCrory Co Agts 28 Julia
Rock Ella, nurse, h Cummer av, Panama
*Rock Road School, E 24th n e cor Market
Rod and Gun Club, Lakeside Park
Roddenberry Clara M (wid L E), h 441 Oak
Roddenberry Eugene, elev opr, b 441 Oak
Roddenberry Wallace H, mtrmn, b 441 Oak
Roddenzer Ludwick L, clk, b 821 E Ashley
Roddenzer Stanage W (Ada L), contr, h 821 E Ashley
Rodeheaver Joseph R (Lydia), collr Furchgott's, h 426 E 3d
Rodeheaver Margaret (wid Jared), b 426 E 3d
*Rodell Rufus, lab, h 928 Franklin
*Roden Henry, lab, b 514 W Beaver
*Roden John (m), lab, h 1210 Corning
*Roden Maggie (wid), dom, b 514 W Beaver
Rodenbaugh Ephraim J (Carrie), carp, h 845 Parker

JAMES & PAXON
FIRE and MARINE INSURANCE
General Insurance and Surety Bonds
Mutual Life Bldg. Phones: Bell 874, Auto M-2476

BAKER & HOLMES CO.
Wholesale Grocers and All Kinds Building Material
Phones Bell 75 and 664, Automatic M-2378 Viaduct Street

Rodenbaugh Ernest L, appr, b 845 Parker
Rodenberger Nicholas, clk H Rodenberger, b 32 E Union
Rodenberger Weller (Mae), restr 809 Main, h 32 E Union
Rodewolt Charles (Julia), grocer 406 Parker, h same
Rodewolt Charles C, mgr Standard Vulcanizing Co, b 406 Parker
Rodewolt Elizabeth P, steno Times-Union, b 406 Parker
Rodewolt Margaret, steno Times-Union, b 406 Parker
Rodger James (Catherine), plstr, h 27 E Ashley
Rodgers, see also Rogers
Rodgers Alice, b 119 Newnan
Rodgers Ethel M, tchr New Riverside Sch, b 312 Acosta
Rodgers Eugene B (Vera), eng, h 917½ E 12th
*Rodgers Henry (m), driver, h 1610 W Church
Rodgers Henry P (Helen), clk R M S, h 439 William
Rodgers J Clyde (Bessie M), com trav, b 1336 Market
Rodgers Jackson D, cook, r Clay Hotel
Rodgers Joseph G (Annie L), clk Wilson & Toomer, h 1823 E Union
Rodgers Julian S Rev (Carrie), pastor Riverside Baptist Ch, h 312 Acosta
Rodgers Kate, asst supt Children's Home Society, r 336 E Monroe
Rodgers Sarah J (wid Charles B), b 439 William
*Rodgers Thomas (m), porter, h 1328 Grant
Rodgers Walter L, clk R M S, b 439 William
*Rodgers Wm (m), carp, h 514 Jackson

Forsyth Street Planing Mill, Inc. Mill and Office Foot of Georgia St. Both Phones 3967
HOUSE BILLS COMPLETE
Manufacturers and Dealers in Rough and Dressed Lumber of All Kinds

Rhodes-Futch-Collins Furniture Co.
THE BIG MAIN STREET STORE
312 MAIN STREET

W. C. WARRINGTON & CO.
TRUCK FARMS
GARDEN TRACTS
CITY PROPERTY
TELEPHONE 1241
702 BISBEE BUILDING

Rodgers Wm R, electn, r 119 Newnan
Rodoff Charles (Marie), restr 838 Ward
Rodrick John T (Margaret), mach, r 415 W Monroe
Rodriguez John (Gertrude), cigarmkr, h 1031 E Church
*Rodriguez Louis, cook, r 713 W Church
Rodriquez Amelia (wid Juan), h 115 E 4th
*Rodriquez Juan (m), cigarmkr, r 700 Liberty
Rodriquez Luis Rev, pastor San Mateo M E Church, r 315 Spearing
*Rodwell Sharper, lab, r 1410 Franklin
Roe James E (Ella Mae), adv mgr Metropolis, h 3504 Perry
ROE JOHN L, Vice-Pres Cummer Lumber Co, Vice-Pres The Cummer Co, Sec and Treas The W W Cummer & Sons Co, res New York City
*Roe Wm, porter, b 924 Odessa
Roebuck Nell, clk, r 119 Newnan
Roeder Morris J, sec Paragon Club, b 612 Julia
Rogero Albert L, cashr Sou Exp Co, r 325 E Monroe
Rogero Clifford G (Susie), baggagemstr F E C, h 107 Ames av, S J
Rogero George, cigarmkr, r 520 E Monroe
Rogero Jennie C, b 300 Catherine, S J
Rogers John J (Daisy), sanitary inspr, h 1005 Parker
Rogero Maurice R, b 300 Catherine, S J
Rogero Roque V (Ida H), gen sec Scottish Rite Bodies, h 300 Catherine, S J
Rogers, see also Rodgers

W. L. Ellis Moving & Storage Co. Packing and Shipping
Estimates Gladly Furnished Large Loads---Quick Service---Experienced Help
Bell Phone 6470 12th and Fisher Sts. Aut. Phone M 2259

*Rogers Adolphus (m), firemn, h 418 King's rd, S J
*Rogers Anna (wid), dressmkr, h 942 Jessie
Rogers Archibald C, firemn S A L, b 205 Douglas
Rogers Arthur B (Maude), steno J G Permenter Co, h Sou Jax
*Rogers Belle (wid), dom, b 920 W Beaver
Rogers Benjamin F (Sophia), bkpr, b 222 Ocean
Rogers Carey P (Grace E), phys 1433 Riverside av and propr Riverside Hospital, h 2024 St John's av
*Rogers Celia (wid), indrs, b 927 W Beaver
*Rogers Charles (m), lab, h 120 Leila
Rogers Charles B (Mary), pres Cons Groc Co, h 1060 Riverside av
*Rogers Clarence, waiter, b Panama
*Rogers David A, carrier P O, b rr 1239 W Duval
*Rogers David (m), lab, h 642 Eagle
Rogers Douglas, clk R M S, r 613 Cedar
Rogers Edar H (Florence B), bkpr Cons Groc Co, h 1060 Riverside av
*Rogers Edward, lab, b 1502 Jessie
Rogers Edward M (Fannie), inspr, h 1205 E 16th
Rogers Emma G, real est 332 St James bldg, sec Madison Inv Co, h 29 W 10th
Rogers Florence, b 1060 Riverside av
Rogers Frank, slsmn Cons Groc Co, b 1060 Riverside av
Rogers Frank I (Edna), limbmkr Richardson Co, h n s 21st 1 e of Market

Tom Damato, Merchant Tailor
Office Phone, Auto M-1908 Residence Phone, Auto M-1137
228 WEST FORSYTH STREET, UNDER ARAGON HOTEL

MAHONEY LUMBER CO.
LUMBER, LATH, SHINGLES, MOULDINGS
YARDS: ACORN, NEAR ENTERPRISE STREET
TAKE HOGAN STREET CAR PHONE, BELL 4986

Rogers Frank L (Bertha), clk in charge Jax Terml R P O, h 1840 Albert
Rogers Frank L (Helen), clk R M S, h 745 W Duval
*Rogers George, porter, b 1117 W Ashley
*Rogers George (m), driver, b 1209 W Monroe
Rogers George A (Bessie), mtrmn, h 1231 Main
Rogers George M, clk Everett Hotel, r same
Rogers Granville G (Alberta E), mgr Standard Light Co, h 222 Ocean
Rogers Harriet W Mrs, b 321 Ocean
Rogers Harry J, slsmn Greenleaf & Crosby Co, r 126 Newnan
Rogers Helen Mrs, steno Metropolis, h 745 W Duval
*Rogers Henry, lab, b 1610 W Church
*Rogers Henry (m), chauf, h 543 Park
Rogers Irl, clk, r 219 E Monroe
*Rogers Isaac (m), porter, h 632 W Beaver
Rogers Jackson E (wid John), b 703 Laura
*Rogers James (m), driver, h 607 W Union
*Rogers James, porter, b 1145 W Church
*Rogers James A (m), h 927 W Beaver
Rogers James H (Rosa M), sec Smedley & Rogers Hdw Co, h 1545 Post
*Rogers Jennie, dom, h 920 W Beaver
*Rogers Jesse (m), lab, h 1432 E 3d
Rogers Joel H (Fellie), car repr, h 446 Magnolia
Rogers Joel T (Hattie), slsmn Jones Bros Co, h 1819 Walnut

Jones Lumber Co.
Eighth St. and Railroad Ave. Phone 5211

Rogers Johanna, b 1060 Riverside av
Rogers John A (Amanda T), mach, h 537 W Duval
*Rogers Joshua (m), lab, h 1735 Pelican
*Rogers Lillie, dom, h 1543 Franklin la
*Rogers Lula (wid), dom, h 1029 Caroline
*Rogers Maggie (wid), h 103 E State
Rogers Malbra S, b 2045 Oak
Rogers Mary (wid John), r 410 Catherine
*Rogers Minnie, nurse Brewster Hospital
Rogers Mitchell C (Abbie M; Rogers & Jones), h 1723 Church
Rogers Newton, carp, h 316 Lackawanna av
*Rogers Nora, cook, h 1104 Clay
Rogers Ralph O (Harriet), mgr Everett Hotel, h 1804 E Beaver
*Rogers Richard, barber 829 Cedar, h same
*Rogers Sarah, dom, h 1005 King's rd
Rogers Sarah, nurse 1837 St John's av
Rogers Sol W, asst del mgr Cohen Bros, b 218 W Adams
Rogers Stuart B Rev (Daisy), sec-treas State Board of Missions, h 2045 Oak
*Rogers Thomas, clk, r 829 Cedar
Rogers Thomas B (Gussie), cond S A L, h 17 W 10th
*Rogers Timothy (m), lab, h 530 Missouri
Rogers Wilbur R, clk Claude Nolan, h 125 W Church
*Rogers Wm, lab, r 1179 Madison
Rogers Wm E, sec and treas Pierce Furn Co, b 316 Lackawanna av

DUVAL PLANING MILL CO. INTERIOR and EXTERIOR TRIM
C. G. BUCCI, President 7th. St and Railroad Ave Telephone 1749

Enterprise Lumber & Box Co.
1548 Enterprise St. Telephone 601
J. P. Wilson, Mgr.
Lumber, Shingles, Lath, Boxes, Crates and Hampers
ESTIMATES FURNISHED

PHONE 1215 **Jacksonville Furniture Co.**
835 W. Adams Street

Rogers Wm H (Reynolds & Rogers), r Y M C A
Rogers Winifred, b 1060 Riverside av
Rogers Yeteva, student, b 2045 Oak
Rogers & Jones (M C Rogers, F G Jones), clothes clnrs 613 Main
Rohlfing-Leach Grace, musician, b 140 Schofield
*Roker Mamie, dom, h 1603 Lee
*Roker Stephen, lab, b 1603 Lee
*Rolack Annie, lndrs, h 1108 Ward
*Rolack Sophia, cook 1135 May
Rolerson Hilda, b 813 Hogan
Rolerson Jesse, student, b 813 Hogan
Rolerson John D, boilermkr, b 813 Hogan
Rolerson Luther R (Emma), wtchmn, h 813 Hogan
Rolerson Owen A, film opr, b 813 Hogan
Rolerson Wade, lab, b 813 Hogan
Rolfe Edwin E, clk S A L, b 1415 Liberty
Rolfe Roland H (Ethel), city ticket agt S A L, h 410 E 3d
Roller O G, flagmn A C L, b Model Hotel
*Rollie John (m), lab, h 1324 Illinois
*Rollins Charles, lab, b 1553 Franklin la
Rollins Charles (Ray), waiter, b O D Wood, Sou Jax
Rollins Clarence L (Annie), film opr, r 1432 Liberty
*Rollins Edward, carp, b 1443 W Monroe
*Rollins Edward, porter, b 1221 Corning

TELFAIR STOCKTON & CO.
Five-Year Mortgages, Real Estate and Insurance
108 W. BAY STREET TELEPHONE 310

Rollins Emmett McC, mgr cigar stand Aragon Hotel, b 22 E Duval
Rollins Guy J (Irene), bagmn S A L, r 20 W Monroe
*Rollins Henry (m), hackman, h 1221 Corning
*Rollins Henry jr, porter, b 1221 Corning
Rollins John H W, tugboat capt, b 35 W 2d
Rollins Nora (wid Paul E), nurse, b 35 W 2d
Rollins Onslow P, contr 404 Masonic Temple, h cor Forest and Myrtle av
Rollins Truman, foremn S A L, b 20 Douglas
Roman Abdullah, pdlr, b 1250 W Church
Romedy Charles F, bicycle repr 603 Florida av, b 616 same
Romedy Fred A, ship clk W F Miller & Co, b 616 Florida av
Romedy J Riley (Lucy), com trav Porter & Hagood, h 2332 Silver
Romedy Lawrence E (Edna), carp, b 616 Florida av
Romedy Marie, b 616 Florida av
Romedy M Phineas (Ella F), blksmith, h 1228½ Myrtle av
Romedy Ralph C (Robbie), clk R M S, r 1516 Market
Romedy Wm A (Lydia), woodwkr, h 616 Florida av
Romedy Wm B (Alice), collr Archibald Realty Co, h 228 Franklin
Romedy W Herbert (Ada G), chf opr Postal, h 443 E 1st
*Romeo Austin, butler 1128 Riverside av
Romero Nellie M (wid Joseph L), h 2051 Hubbard
Roney Irving G (Lottie M), cashr N Y Life, h Harvard av, Ortega
Roney James I (Ella L), eng, h 318 W Union

Mrs. M. A. Strickland, Propr.
FOR TRANSIENT OR PERMANENT GUESTS REASONABLE RATES CAFE a la CARTE
Main and Adams Tel. Bell 2140, Auto M 3645

TIN SLATE TILE **Roofing** FORD ROOFING CO.
PHONE 6636
326 W. ADAMS ST.

Lewis L. Copeland
OPTOMETRIST and OPTICIAN
113 W. DUVAL ST. Ground Floor St. James Bldg.

Ronske John (Grace), locksmith Franz Safe & Lock Co, h 1830 E Union
Roof Isadora, h 2134 Perry
Roof Viola, b 2134 Perry
Rooks John L, foreman, b 1057 E 15th
Rooks John R, lab, b 1057 E 15th
*Rooks Johnson (m), novelties 705 Davis, h 715 W Beaver
*Rooks Milledge A (m), cook, h 805 W 8th
Rooks Wm A (Ludie M), electrl eng, h 52 E 9th
Rooney J Prior, clk, b 824 E Beaver
*Root Ezra, lab, b 1103 Finkelstein la
Root Sarah E Mrs, fitter Cohen Bros, r 112 W Lomax
Roper Clifford A, clk R M S, b 535 E Adams
*Roper Wm (m), lab, h s s Stone 1 e of Buckman
Roper Wm Y (Anna M), com trav, b 1844 Laura
Roquemore Nathalie, b 123 E 3d
Roquemore Thomas A (Maggie E), carp, h Hubbard s w cor 20th
Rorabeck Ella M, sec John E and Julian Hartridge, h 1848 Liberty
Rorabeck Ralph C (Annie G), sec Lederer Trust Co, h 44 W 2d
Rorden John W (Christina), mgr N K Nicholson, h 418 W Union
Rosborough George L, solr R R Rosborough, b 1626 Oak
ROSBOROUGH ROBERT R (Julia B), General Insurance 303-304 Dyal-Upchurch Bldg, Tels Bell 836, Auto M 2392, h 1626 Oak, Tel Bell 1600

W. M. McCRORY CO. General Insurance Surety Bonds
28 JULIA ST. TEL. BELL 3852

*Rose Albert (m), lab, h 767 Orange st la
*Rose Albert, waiter, r 629½ (625½) W Ashley
*Rose Carrie, cook, r 318 E Beaver
Rose Clarence S (Julia), agt Natl Life Ins Co, h 49 W State
Rose Claude P (Lucy B), bridge tndr, h 414 Cornelia, S J
Rose Eliza B (wid Lester), steno S A L, b 2233 Hubbard
*Rose Fleming, dish washer, h 631 (627) W Ashley
*Rose George, porter, b 1616 Lee
*Rose Henry, blksmith James Reynolds
Rose Irene M (wid James H), h 230 W 5th
*Rose James, lab, b 834 Hickory
*Rose John, lab, r 110 W Orange
*Rose Prince (m), lab, h 1205½ Julia
Rose Randolph, pres R M Rose Co, res Chattanooga, Tenn
ROSE R M CO, Randolph Rose Pres, C Manassee Sec and Treas, G C Beard Mgr Jacksonville Branch, Distillers and Wholesale Wine and Liquor Dealers 24 W Forsyth, Tels Bell 973, Auto M 7505
Rose Thomas, restr 309 W Forsyth, r Newport Hotel
*Rose Wm, porter, b 375 W 13th
Rosebro Henry R, asst to genl mgr Sou Utilities Co, b 1424 Market
*Roseborough David, lab, r 704 Liberty
*Rosemond John H (m), contr, h 1647 Van Buren
Rosen Abraham, tailor Louis Rosen, r 717 W Adams
Rosen Louis, tailor 820 Davis, r 717 W Adams
Rosenberg Allie (Tillie), pdlr, b 213 Madison

Harris-Cantrell Hardware Co.
COMPLETE LINE OF BUILDERS' SUPPLIES
B. P. S. PAINTS KEEN KUTTER EDGED TOOLS
508 MAIN STREET TELS: BELL 5097; AUTO. M-1097

"We make a Truck to fit your business"
"They have no superiors"
GMC TRUCKS
GARAGE and SALES CO.
Distributors of G. M. C. and V. I. M. TRUCKS
H. C. YEARGAIN, Proprietor
14 1-2 South Laura St.
Tels. Bell 6620, Auto M 1236

STINSON ELECTRIC CO. WHOLESALE AND RETAIL ELECTRIC SUPPLIES
37 W. FORSYTH STREET TELS. BELL 477 AUTO M. 3477

Furniture of the Better Grade See CHADWICK'S
ALSO RUGS AND LINOLEUMS. Agents Grand Rapids Furniture. 7-9 E. Bay St. Phone 330

Rosenberg Arthur H (Bertha), propr Mascot Cigar Factory, h 613 Market
Rosenberg Catherine (wid David H), h 120 W Monroe
Rosenberg Hyman (Emma), prin Hebrew Sch, h 1108 W Monroe
Rosenberg Jacob (Dora), h 335 W 8th
Rosenberg Jacob (Pauline), b 213 Madison
Rosenberg Jacob (Rachel), h 623 W Adams
Rosenberg Reuben, grocer 208 Stonewall, h 19 Lackawanna av
Rosenberg Wm (Lena; Silverstein & Rosenberg), h Hotel Monroe
Rosenberg Wm M (Freida), grocer 301 Magnolia, h 31 Lackawanna av
Rosenberger Fern, waiter, r Y W C A
Rosenblatt Jacob, clk Manuel Bucholtz, b 712 W Adams
Rosenblatt Samuel (Yetta), dairy King's rd nr city limits, h same
Rosenbloom Ernest, lab, b 5 E Church
Rosenbloom Percy (Ethel E), window clnr, h 316 Lackawanna av
Rosenblum Frank (Sarah), clothing 410 Main, h 216 W Beaver
Rosenblum Peter, clk, b 746 W Duval
Rosenblum Samuel M (Sarah), supt painting dept D J Conroy Co, h 746 W Duval, tel Auto M 1726
Rosenblum Wm, steno Jax Hdw Co, b 746 W Duval
*Rosendary Robert, lab, b 22 Rushing

SEEDS E. A. MARTIN SEED CO.
BELL PHONE 4277 — 206 EAST BAY ST. — AUTO. M-2368
Garden, Field and Flower Seed, Poultry Supplies and Remedies, Hay; Grain and Feed
Incubators

Rosenfeld Solomon (Rosa), shoemkr, h 1028 W Monroe
Rosenquist Oscar V (Daisy), upholstr Period Furn Co, h n s 28th 2 e of Pearl
Rosenquist Wilhelmina F (wid Nicholas), b W J Boote
Rosenquist Wm (Emma S), furn repr Jax Furn Co, h 3420 Pearl
Rosenthal Herman (Esther), meatctr, h 831 Talleyrand av
Rosenthal Julius (Lillian), h 14, 18 E Union
Rosenzvaiz Mendel (Lizzie), dry goods 710 Main, h 825 same
Rosier, see also Rozier
Rosier David W (Mattie), carp, h 222 2d av N
Rosier Evelina L Mrs, h 523 Magnolia
Rosier James R (Neta), cond J T Co, h 636 Charles
*Rosier John H (m), driver, h 1525 Louisiana
Rosier L Homer (Nancy), cond J T Co, h 849 Parker
Rosier Mamie, opr Bell Tel Co, b 523 Magnolia av
*Rosier Wm (m), porter, r 607 W Union
Rosin & Turpentine Export Co, H H Elarbee local mgr, 301 West bldg
Rosner Sigmund, r 807 W Duval
Rosner Wm, clk E T Allen, b 807 W Duval
Ross Alex, clk Covington Co, b 25 Ogram
Ross Alma C Mrs, r 45 E 11th
*Ross Benjamin, lab, r 1211 Clay
Ross Bessie, music tchr, r 125 W Church
*Ross Charles (m), chauf, h 819 Market
*Ross Charles (m), porter, b 721 Johnson

Walker Distributing Co. Distributing, Sign Tacking, Window Dressing, Circular Mailing Multigraphing, Folding, Addressing Lithographing and Sniping
403 Main St. Store Room 34 E Union
Phones Bell 839, Auto M1839 & M1854

Best at Lowest Prices in—
LUMBER, LATH, SHINGLES, MOULDINGS, ETC.
MAHONEY LUMBER CO.
Yards: Acorn, near Enterprise St. Take Hogan St. Car Phone, Bell 4986

Ross Cornelius P (Berna), delicatessen 110 Main, h 7, 3d fl 111 E Forsyth
*Ross Edward, porter, b 1370 Enterprise
Ross Edward A (Daisy), supt Jax Prtg Co, h 342 E 5th
Ross Frank A (Mary A), com trav, h 1435 Laura
Ross F Adele (wid John W), h 25 Ogram
Ross Gail B (Mattie), clk Livingston, Yonge Co, b 923 E 11th
ROSS GEORGE, Mgr General Motor Truck Garage and Sales Co, 14½ S Laura, Tels Bell 6620, Auto M 1236, h 909 Laura, Tel Auto M 1285
*Ross George E (m), fish 1610 Davis, h 1612 same
ROSS HERBERT E (Doris), Asst Supt of Mails P O, h 151 Palmetto av, S J
*Ross Isaac A (m), carrier P O, h 1107 W Ashley
*Ross James (m), lab, h 878 Washington
Ross James B (Mary), actor, h 903 Talleyrand av
Ross James E, b 25 Ogram
*Ross Jane (wid), lndrs, h 3123 Lackawanna av
Ross Jessie M, furn rms, h 527 W Church
Ross John, porter, b 1318 Eaverson av
Ross John W (Bertha), h 22 W 7th
*Ross J Gardner Rev (m), h 1938 Center
Ross Louise (wid John), r 226 E 1st
Ross Lucy (wid John), r 811 Lackawanna av
Ross Marshall N, student, b 1435 Laura
*Ross Mary (wid), h n s 21st 2 e of Kooker
Ross Mary F, b 2237 Post
Ross Mollie, steno Evergreen Cemetery Assn, b S E Russell
Ross Oscar E, auditor Home Tel Co, r 1253 Main
Ross Roderick G (Jeanette), contr 204 E Bay, h 34 E 3d
*Ross Samuel Rev, pastor Pleasant Grove Baptist Ch, h 1150 Oakley
Ross Sarah F (wid Robert), b 2237 Post
*Ross Thaddeus, driver, b 750 W Ashley
*Ross Thaddeus (m), h w s Orange 2 s of G S & F Ry
*Ross Thaddeus (m), porter, h 1508 W 21st
*Ross Thomas (m), porter, h 1049 (1067) W Ashley
Ross Thomas R, slsmn Covington & Co, b 25 Ogram
*Ross Tyler (m), lab, h 1705 Eaverson av
*Ross Wm, drayman, b 640 Johnson
*Ross Wm (m), grocer 2849 Enterprise, h same
*Ross Wm (m), lab, h n s Stone 6 e of Buckman
*Ross Wm (m), porter, h 1711 2d av
Ross Wm E (Anna P), phys 602 Consolidated bldg, h 1943 Riverside av
Ross Wm M (Alice), slsmn Ga Supply Co, h 2237 Post
Rosser Fairy, nurse, h 350 Cottage sq
Rosser Harwood (Ethel M; Rosser & Fitch), h 1123 Market
Rosser Sallie H (wid James B), h 423 E 1st
Rosser & Fitch (Harwood Rosser, Augustus Fitch jr), mdse brokers 835 E Bay
Rossignol Frank E (Alice), coppersmith, h 104 W 29th
*Roster Idelia (wid), boarding Armour's qtrs
Roth Andrew E (Myrtle), clk, h 1250 Hubbard
Rothban Molly (wid T H), b 1118 W Duval
Rothe Samuel, guide Fla Alligator Farm
Rothman Louise A (wid Joseph), h 315 Jefferson
Rothman Samuel (Ethel), pdlr, h 1236 W Church

JAX. CONCRETE CO.
SIDEWALKS, CONCRETE BLOCKS, Etc.
530 Riverside Ave.
F. C. HEDRICK, Mgr.
Bell Tel. 678
Auto R1353
JACKSONVILLE CONCRETE CO. 530 RIVERSIDE AVE PHONE 678 B

W. Mulford Marsh ARCHITECT
338 St. James Bldg. Phone, Auto M-3345

JAMES N. COONS
Plumbing, Heating, Roofing
22 OCEAN ST. PHONE, BELL 2279
LET COONS DO IT

Rothschild Carrie, slsldy Furchgott's, b 1418 Main
Rothschild Edgar K, clk, r 1609 Main
Rothschild Herman, shooting gallery 900 W Bay, b 827 W Adams
Rothschild Mary (wid Joseph), h 1418 Main
Rothstein Max (Mollie), shoes 106 Broad, h same
Roullier Peter, birds, b 1926 A
Roullier Ralph, lab, h 1926 A
Roullier Robert, bkpr Michelin Tire Co, b 1926 A
Roumillat Karl H, clk Hayner Distilling Co, r 216 Newnan
*Roundtree Emcey, porter, r 504 Jackson
*Roundtree Marian (wid), cook, h 510 Dora
*Roundtree Nelson A (m), messr, h 1514 Davis
*Roundtree Richard A (m), porter, h 1516 Davis
Rountree Charles P, carp, h 1206 Rushing
Rountree Isaac (Laura), carp, h 1224 Rushing
Rountree Robie E (Nellie), messr Sou Exp Co, b 1513 Lackawanna av
Rourk Patrick J (Martha), eng, h w s Talleyrand av 6 n of Toomer av
Rouse Emily T Mrs, nurse DeSoto Sanitorium
ROUSE J THOMAS (Eva V), Sec The Bettes Pharmacy cor Bay and Laura, Tels Bell 158, Auto M 3132, h 135 W 22d, Tel Bell 7259-J
Rouse Luella A, wrapper Cohen Bros, b 1414 E 15th
Rouse Mamie (wid W M), h 1604 E Duval

SAMUEL C. TAYLOR
14 OCEAN ST.
PHONES: Bell 1773, Auto M 1773
THE RENTING AGENT
INSURANCE
REAL ESTATE and LOANS

Rouse Ruth, b 101 W 12th
Rouse Samuel M (Luella), h 1414 E 15th
Rouse Tilden O (Minnie), com trav Cudahy Packing Co, h 2, 1320 Main
*Rouse Victoria (wid), nurse, b 847 Jessie
Rousseau A E, cond Pullman Co, r Forsyth apts
Rousseau Charles W (Nannie M), clk R M S, h 2126 Hubbard
Rousseau John C (Mabel), capt fire dept, h 321 Carmen
Rousseau Nathaniel G (Ruth), police, h 1232 Copeland
Rousseau Samuel O (Margaret M), pile driver, h 1570 Florida av
Rousseau Sybil, student, b 2126 Hubbard
Rousseau Walter F, cond S A L, r 232 E 9th
Routh Charles H (Laura), cond S A L, b 527 Gilmore
Routh George H (Nora), plasterer, h 147 Drysdale
Routon Edward L, bkpr C W Green Furn Co, h 230 Broad
Rowe Blanche E, b 1635 Main
Rowe Catherine, slsldy, b 804 Lackawanna av
*Rowe Charles (m), brklyr, h 1305 Enterprise
Rowe Daniel P (Cora), cond Pullman Co, h 1635 Main
Rowe D Lee, bkpr W U Tel Co, b 1635 Main
Rowe Edgar W, chemist Wilson & Toomer, r Forsyth apts
Rowe G Wm (Clara L), restr 130 W Forsyth, h 2019 Silver
Rowe Hattie L, b 1232 W Adams
Rowe Henrietta Mrs, wrapper, b 804 Lackawanna av
Rowe Hoke S (Ethel), clk W U Tel Co, h 429 E Adams
*Rowe Jesse, lab, h 221 Leila

FRENCH MIRROR PLATE GLASS CO.
MANUFACTURERS OF FRENCH PLATE MIRRORS, MEMORIAL WINDOWS, ART GLASS, BEVELING, SILVERING AND RESILVERING
535-537 E. Bay St. | TELS. BELL 1572 AUTO M1572

E. G. GOLDER
Successor to COONS & GOLDER
PLUMBING HEATING FIRE ESCAPES RE-TINNING COPPERS
16 E. Adams
Both Phones

PHONE 388 327 LAURA STREET, OPPOSITE HEMMING PARK
SABUT TIRE & SUPPLY CO.
TIRES SUPPLIES VULCANIZING

Rowe John F (Ethel), blksmith, h 1744 Rosselle
Rowe Josie M, bkpr W T Farley, b 817 W Adams
Rowe John, eng, h Lem Turner rd nr Moncrief Creek
Rowe Robert L, h 804 Lackawanna av
Rowe Robert L (Edith), whseman The Texas Co, h 522 E Adams
*Rowe Samuel (m), lab, h 24th nr Liberty
*Rowell Thomas J, real est 308, 410 Broad, r same
*Rowen Charles (m), brklyr, h 314 Jackson
*Rowland Charles (m), tinner, b 1726 Jefferson
*Rowland Daniel, cook, h 1726 Jefferson
*Rowland John (m), lab, h 864 Palm
*Rowland Martha (wid), h 1726 Jefferson
*Rowland Rita (wid), h s s 24th 2 e of Main
Rowland Ruth, slsldy Cohen Bros, b 516 E Adams
Rowland S Lee, clk H C Schrader Co, b 1537 Myra
*Rowles Wm, lab, b 1323 Jefferson
Rowley Alfred H (Mary), fitter Jax Gas Co, h 157 W 4th
Rowling Wm (Nellie), mach, r 640 W Monroe
Rowlson Charles R (Rosa; Consolidated Garage), h 122 E Beaver
Rowsey Henrietta F (wid W T), b 1429 Herschell
Rowton Wm H (Ora L), jeweler 105 Main, h 129 E Adams
Roy Barnett W, mgr Frisco Bowling Alleys, b 2, 521 Main
Roy Ellis C (Mamie), com trav, h 402 W 20th
Roy Nellie J (wid Norton), h 2, 521 Main
Royal Ellis E, clk, b 1333 E 14th
ROYAL EXCHANGE ASSURANCE CO OF LONDON ENG, Wm McCrory Co Agts, 28 Julia
ROYAL EXCHANGE ASSURANCE CO OF LONDON ENG, Stockton & Butts Agts, 108 W Bay
Royal G Cleveland, mtrmn, r 223 Dora
ROYAL INDEMNITY CO, Strickland & Shields General Agents, 309 Bisbee Bldg
ROYAL INSURANCE CO OF LONDON, Jacksonville Realty & Mortgage Co Agts, 52 W Forsyth
Royal John (Zola), cond S A L, h 737 Oak
Royal Palms Hotel, Mrs Retta P Deckard propr, 225 W Duval
*Royal Robert (m), porter Fla Electric Co
Royall Jordan B (Bertha V), cond S A L, b 3023 Hubbard
Royster Nathaniel L, slsmn Sou Film Corp, r Westmoreland Hotel
*Rozier Henry, driver, h 1463 Illinois
*Rozier Hilliard L (m), clothes clnr 150 Lee, h 1202 W Ashley
*Rozier Joseph (m), lab, h Orange Park rd 1 w of Perry av
Rubin Max (Lucy; Rubin & Hirsh), h 1706 E Church
RUBIN OSCAR (Ida; Duval Iron Works), 126 W Bay, Tel Bell 4491, h 225 Florida av
Rubin & Hirsh (Max Rubin, Maurice Hirsh), auctioneers 604 W Bay
*Ruble Frederick H (m), chiropractor, b 2140 Moncrief av
Ruble Walter W (Constance), bkpr Fla Electric Co, b 440 E 6th
*Rucker Delphia (wid), lndrs, h 1521 Harrison
*Rucker Wm H (m), lab, h 1800 Louisiana
Rucker George M (Josephine), decorator, h Algonquin av, Ortega
Ruckin Robert, lab, r 214 Leila
Rudd Albert P (Eva), car repr, h Talleyrand av nr Mitchell av
Rudd Ruddy J (Martha), mach, h 1135 (1175) Lackawanna av

PORTAGE TIRES
Guaranteed 5,000 Miles Phones Bell 4373, Auto M 2617
ACCESSORIES
VULCANIZING
SERVICE CARS
68% GASOLINE
GEO. M. ADAMS
Portage Tire Co.
10 E. DUVAL STREET
CHAS. M. SHINE

C. H. HOUGHTON GEO. M. PRICE
Jacksonville Plumbing Supply Co.
PLUMBING, ROOFING, Steam and Gas Fitting
C. H. HOUGHTON, Licensed Plumber
15 Julia St. Phones Bell 569, Auto M 8118

DUVAL IRON WORKS
Oscar Rubin C. J. Eppert
Machinist, Blacksmith & Boiler Works
Bell Phone 4491 126 W. Bay
OXY-ACETYLENE WELDING AND CUTTING

*Rudders Wilhelmina, dom, b 627 Caroline
Rudisill Charles R (Julia A), pres Rudisill Realty Co, h 339 King
RUDISILL REALTY CO, Charles R Rudisill Pres, N G Wade Vice-Pres, J S Peterson Treas, R D Wattles Sec, 334 W Adams, Tels Bell 4128, Auto M 1816
Rudolph Allene, b 1751 Post
Rudolph Councill C, asst cashr Reliance Life Ins Co, b 1751 Post
Rudolph John A (Brooke), supervisor Reliance Life Ins Co, h 1751 Post
*Rue Robert (m), janitor, h 1559 Enterprise
Ruff A J, driver E S Paine Lndry Co, b 331 E Forsyth
*Ruff Charles (m), lab, h 1521 W Beaver
Ruff John (Fannie), eng, h 34 E 15th
*Ruff Richard (m), barber 834 W Bay, h 638 W Church
*Ruffin Alma, cook, b 560 Charles
*Ruffin Louisa (wid), lndrs, h 323 E Union
*Ruffin Sarah (wid), lndrs, b 15 Callan
*Ruffin Thomas (m), lab, h 1675 Van Buren
*Ruffin Wm (m), lab, h 1204 Franklin
Ruffner Edwin E, clk Standard Oil Co, r Y M C A
Ruffner Harry J, patternmkr, r 328 E Duval
*Rufold Horace, porter, b 1054 W Duval
*Rufus Clarence, baker, b 2423 Richard
Rufus Ellsworth, painter, h w s Ionia, 1 n of 24th
*Rufus Frank, porter, b 2335 East
*Rufus George (m), porter, h 2423 Richard
*Rufus George jr, baker, b 2423 Richard
*Rufus Harry, butcher, b 2423 Richard
*Rufus Ira A, porter, b 2335 East
*Rufus James (m), janitor, h n s 24th, 1 w of Ionia
Rugg Josephine N, nurse, r 528 Market
Ruggle Frances J, r 712 Laura
Ruhl Mary I (Elite Costuming Co), r 322 St James bldg
Rule Arthur R (Elizabeth), h Ortega blvd, Ortega
Rule Edwin B (Ella), foreman, h 1711 W Adams
Rullman Frederick A (Irene), v-pres Fla State Detective Bureau, h 2049 Market
Rumley James B (Jessie), clk City Board of Bond Trustees, b 834 W Monroe
Rumpf Rebecca (wid Frank W), h 418 W Union
Rumph Albert (Susie), foreman, h Milldale
Rumph Diedrich H (Mary A), clk New Era Club, h 516 E Duval
Rumph Diedrich H jr, b 516 E Duval
*Rumph George (m), lab, h 810 Hickory
Rumph Mary A, b 516 E Duval
*Rumph Moses, lab Jax Traction Co
Rung Harry J (Adelaide), mach, h s s Lackawanna av, 3 w of Day av
Runion Roy L, slsmn Robt Einstein, b 861 Oak
Runk Harry T B (Marie), dist frt solr Penn R R Lines, h 318 W Beaver
Runkle Clara A, steno Sou Adjustment Bureau, b 37 W Church
Runyon Henry A, adv specialties 30½ W Adams, r same
Rush Charles S Rev (Gertrude), pastor Grace Baptist Ch, h 312 Victoria
*Rush James, lab, r 527 W Union
Rush Manuel C (Myrtle), mgr Southern Seating Cabinet Co, r 211 W Adams

TILE and MARBLE WORKS
A. J. CESERY, Office and Factory, Foot of E. Bay St. Phone 1250

Florida Trunk Mfg. Co.
Fancy Leather Goods
115 WEST BAY ST.
Both Phones 1005

LUMBER Mahoney Lumber Co.
SERVICE, QUALITY. GET OUR PRICES
YARDS: ACORN, NEAR ENTERPRISE ST.
Take Hogan Street Car. Phone, Bell 4986

*Rush Wm (m), lab, h 1603 Cleveland
Rushin Mary L, steno Lawrence Haynes & Son, b 331 W Church
Rushing Annie (wid James D), h 218 Catherne
Rushing Edith, b 218 Catherine
Rushing Garland A (Lettie), ins agt, h 730 Park
Rushing George B (Julia), clk Cohen Bros, h 525 Magnolia av
Rushing James T, clk, b 531 Magnolia
Rushing Shepherd B (Ida), watchman, h 531 Magnolia
Rushion Hugh R (Janie), b 440 E Forsyth
Rushion Janie B Mrs, slsldy Wilson D G Co, h 440 E Forsyth
*Russ Clarence H, porter, b 1407 Darwin
*Russ George L (m), carp, h 1407 Darwin
Russ W P, b Confederate Home
Russell Albert, student, b 1807 Oak
Russell Andrew S (H Kate), bkpr D F & C P Long, h 2022 Walnut
Russell Arthur B (Grace D), slsmn Fla Hdw Co, h 430 E 6th
Russell Arthur H, opr W U Tel Co, b 521 E Forsyth
Russell Augusta C, nurse, b 234 W 4th
*Russell Augustus, lab, b 47 Cemetery
*Russell Bessie, b 612 Johnson
Russell Bessie E (wid R A), steno D H Doig, h 1444 Hubbard
*Russell Charles, porter, b 619 W State
*Russell Claude, porter, b 441 Bloxham
Russell Claud B, electn, b 1546 Rosselle
Russell Daisy Mrs, clk Edward Bochtler, h 1927 Market
Russell Dora A, b 2022 Walnut
*Russell Eugene B, chauf, b 218 W State
*Russell Floyd (m), porter, h 4 Lee
Russell Frank G (Blanche L), clk H L Emrich, h 509 E 2d
Russell Franklin G (Louisa C), propr Fla Mach Wks, h 950 Riverside av
Russell Franklin G jr, student, b 950 Riverside av
*Russell George, lab, b 47 Cemetery
*Russell George, lab, h 1018 King's rd
*Russell George (m), lab, h 723 Lorne
Russell George W (Hogan Street Pharmacy), h 1232 W Adams
Russell Gladys G, phone opr, b 1546 Rosselle
Russell Gordon, clk, b 1546 Rosselle
Russell Harden N (Edith), chauf, h 1920 Silver
Russell Henry L (Willie), shipwright, h Evergreen av cor 26th
*Russell Henry S (m), meats 825 King's rd, h 2502 Myrtle av
Russell Hilda W, tchr Riverside Private Sch, b 958 Riverside av
*Russell James (m), lab, h 1532 Davis
*Russell James A (m), lab, h 24th and Market
Russell James H (Harriet), b 1927 Market
Russell James H jr (Daisy), clk, b 1927 Market
Russell James W, real estate, b 1232 W Adams
*Russell John (m), lab, h 921 King's rd
Russell John C (Ruth), clk, h Buffalo av, Panama
Russell John D (Lillian), v-pres Fla Spring Bed Mfg Co, h 1824 Hill
Russell Joseph C (Florence), sec-treas Fla Spring Bed Mfg Co, h 1725 Park
Russell Lillie C, steno Pathe Exchange, b 2022 Walnut
Russell McKenney, student, b 420 E 1st
*Russell Mary (wid), lndrs, h 806 Eagle
Russell Robert H (Willie), ship inspr, h 2036 Market

GIBBS GAS ENGINE CO., of Fla.
ENGINEERS AND MACHINISTS
MODERN SHOPS
26 S. MAIN ST.
Tels., Bell 5011
Auto M. 1497

PURITY ICE CREAM & DAIRY CO.
Pure Milk and Cream
THE VELVET KIND ICE CREAM
Reg. U. S. Pat. Office
Both Phones

SIGNS MOTT, JR. BLTN. SYSTEM
OF ALL KINDS OUTDOOR ADVERTISERS 31 W. Forsyth St.

B. E. Hardacre Company | Surety Bonds
ROOMS 314-15-16 DUVAL BLDG. PHONE 577 | We Write All Forms of Bonds

RUSSELL RUFUS A (Eva J), Office 420 St James Bldg, Tel Bell 1188, h 830 Hogan, Tel Bell 1301-L
Russell Samuel E (Flossie O), cond St John's R T Co, h 22d s w cor Sou Ry
Russell Thomas W (Mattie), cond J T Co, h 645 Oak
Russell Walter S (Beatrice), lino opr Metropolis, h 420 E 1st
Russell Wm, mach, b 1503 W State
*Russell Wm, lab, h Panama
*Russell Wm L (m), hatter, b 748 W Ashley
*Russell Willie, cook, h 509 North
Russell W Perry (Lollie), watchmkr Duval Jewelry Co, h 218 Lafayette
Russey Addie, clk Cohen Bros, b 331 W Church
Russo Umberto, tailor, b 21 E Duval
Rust Frank A (Jennie), com trav, b 15 W Duval
Rust Thomas V, pharmacist West End Pharmacy, b 326 W Monroe
*Ruth Ada, h 703 W Forsyth
*Ruth James (m), meats 1300 W Adams, h 1338 same
*Ruth Wm, waiter, b 724 W Union
*Rutherford George, cook, h 226 W State
Rutherford Mattie V Mrs, prin Springfield Grammar Sch, h 37 W Church
Rutherford Robert B (Mattie V), prin Duval High School, h 37 W Church
*Rutherford Taylor, lab, b Panama
*Rutherford Warrior (m), cook, h 22 E State
Rutherford Wm S, clk Weller Coal Co, r 1826 Herschell
*Rutherford Willis (m), porter, h 803 W Church
Rutherford Wm F, b 1826 Herschell
Rutishauser Jennie (wid J J), b 639 W Adams
Rutishauser Katie, steno A C L, b 833 Charles
Rutland Abbie, dept mgr Remington Typewriter Co, r 2, 700 Laura
Rutland Mary C, steno Mayor's Office, r 2, 700 Laura
*Rutledge Arthur H (m), tailor, h 25 E Beaver
*Rutledge Gus (m), porter, h 1125 Madison
*Rutledge John (m), lab, h 1610 Bridier
*Rutledge John (m), porter, b 421 Bloxham
*Rutledge Rance, lab, b 328 Magnolia
Rutledge Robert R, clk W B Johnson Co, b 45 W Ashley
*Rutledge Wm M, porter, h 1139 Madison
Ruus August W (Ollie F), embalmer Marcus Conant Co, h 351 E Adam
Ryals, see also Riles
*Ryals Aldrige J (m), switchman, h 1531 Harrison
*Ryals George, lab, b 1001 Madison
*Ryals James (m), painter, h 1423 Wilcox av
Ryals Martha J (wid James E), h w s Center, 5 s of Reynolds
*Ryals Mary (wid), maid, h s s 19th, 3 e of Moncrief rd
Ryals Thomas E, wrapper Cohen Bros, b 411 E Church
*Ryals Venie (wid), dom, h 1207 King's rd
Ryals Wm G (Gussie), buyer, b 409 E Church
Ryals Wm B jr, clk, b 409 E Church
*Ryan Annie, dom, h 619 Johnson
Ryan Edward L (Theresa), train dispr S A L, h 1918 Laura
Ryan Edward G (Elizabeth), foreman A C L, h 603 Park
Ryan John J (Mary J), carp, h 407 Catherine

POLK'S MEDICAL REGISTER AND DIRECTORY OF NORTH AMERICA
PUBLISHED BY R. L. POLK & CO., DETROIT

Certified Public Accountant | **John A. Hall**
Audits, Accounting Systems, Examinations
416 Heard Bank Bldg. Bell Phone 3836

Ryan Joseph, porter Windsor Hotel, b same
Ryan Joseph A, mgr Michelin Tire Co, h 129 E Ashley
Ryan Roy G (Flora), baker, b 723 Rosselle
Ryan Thomas R, slsmn Furchgott's, r 405 W Monroe
Ryan Walter G, slsmn Seminole Motor Co, b Hotel Windle
*Ryans Andrew J (m), contr, h 1716 Cemetery
Ryder Araminta M (wid Isaac), h 1065 E 15th
Ryder Aurelia (wid R S), b 1816 Pearl
Ryder Henrietta A, b 1816 Pearl
Ryder Mabel, tchr N E Springfield Sch, b 1065 E 15th
*Rylander Augustus, lab, b 2022 A
*Rylander Otis, porter, b 2022 A
*Rylander Wm (m), carp, h 2022 A
Ryls Leonard J, lab, b W J Ryls
Ryls Wm J (Minnie), farmer, h Enterprise n w cor Detroit

S

S and A Lumber Co, J H Alison pres, Geo L Drew sec, P L Sutherland treas, e s Talleyrand av nr 27th
Saarinen John, h w s I, 1 s of 12th
Sabaj Lena, dom 148 E 3d
*Sabb Angus (m), lab, h 1647 Evergreen av
*Sabb Angus jr, candymkr, b 1647 Evergreen av
*Sabb Elias, lab, b 1647 Evergreen av
*Sabb Harrison (m), lab, h 1533 Harrison

J. P. Campbell
Main Office, Factory and Warehouse, Union Terminal Building. Branch Office and Display Room 111 W. Duval.
Manufacturer and Distributor Modern Fruit Packing House Machinery, Irrigation Sprinklers and Supplies

Sabbag Assad (Naifee; Sabbag & David), h 51 E 8th
Sabbag & David (Assad Sabbag, J K David), gro 53 E 8th and 109 Broad
*Sabby Wm, lab, b 311 Railroad av, S J
Sabel Bros, Frank Adams pres, E H Emery v-pres and sec, L S Adams treas, hides 508 W Bay
Sabel Michael (Roy), h 1311 Laura
SABUT TIRE & SUPPLY CO, John D Sasse Pres, Nixon Butt Sec-Treas, Automobile Tires, Vulcanizing, Supplies and Accessories, 327 Laura Opposite Hemming Park, Tel Bell 388
Sacerio Crescencio (Consuela C), Cuban Consul 1934 Pearl, h same
Sackelby Harold, architect, b 430 Cedar
Sackett John W (Louise H), asst eng U S Eng Office, h 257 W 5th
SACKS GEORGE P, Pres Purity Ice Cream & Dairy Co, res Washington, D C
Sadler Edward, clk Carolina Portland Cement Co, b 1238 Ionia
Sadler Ethel, dom, b 2259 Redwing
Sadler Henry (Annie), r 704 W Monroe
*Sadler James (m), lab, h 901 Clay
Sadler James A, clk Heard Natl Bank, b 1536 Forbes
Sadler Ruby G, b 1240 Ionia
SADLER WM B (Emma J), Vice-Pres Heard Natl Bank, h 1536 Forbes
Sadorf Frank, barber, r 323 W Adams

HUTCHINSON AUDIT CO.
352-354 St. James Bldg.
Phone, Auto M 1959
Auditors and Accountants

CUMMER LUMBER COMPANY
Manufacturers of Rough and Dressed YELLOW PINE LUMBER and TIMBER. ALSO VEGETABLE CRATES OF ALL DESCRIPTIONS

Marcus Conant Co. FUNERAL DIRECTORS AND EMBALMERS
Auto Anbulance Service. 220 E. Monroe St. Tels. 11 and 2240

Safar, see also Safer
Safar Tony (Mary), fruits 2901 Main, h same
Safay, see also Saffy
Safay Abraham (Jessamine), h 214 Davis
Safay David I (Hannah), clk, b 2005 Main
Safay Emmet, atty 513 Professional bldg, b 214 Davis
Safay Ford, solr Times-Union, b 214 Davis
Safay Fred (W Safay & Son), b 624½ W Adams
Safay James, candymkr, b 214 Davis
Safay Julia, clk, b 214 Davis
Safay Michael (Mizha; M Safay & Son), h 624½ W Adams
Safay Michael & Son (Michael and Fred), dry goods 624 W Adams
Safer, see also Safar
Safer Benjamin (Fannie), meats 703 W Adams, h 1229 W Monroe
Safer David (Jennie), pedler, h 530 Clara ter
Safer Harry (Fannie), tailor 720 Davis, h 1103 W Duval
Safer Jacob (Ida), grocer 703 W Adams, h 763 W Duval
Safer Jacob, clk Laser Klepper, b 1229 W Monroe
Safer Louis (Martha), clk Neal Finkelstein, h 617 Hogan
Safer Max (Freda), shoes 1003 Davis, h 311 Jefferson
Saffey James, grocer 718 W Victoria, h same
*Saffold Edmond P, b 1532 Swift
*Saffold James A (m), lab, h 1532 Swift
Saffran Arthur C, clk W U Tel Co, b 101 Hendricks av, S J
Saffran Beatrice, opr Bell Tel Co, b 101 Hendricks av, S J

The Letter Shop
12 U. S. TRUST & SAV. BANK BLDG.
BOTH PHONES 1626
MULTIGRAPH LETTERS
In Any Quantity Stenographers Furnished on Call Typewriting and Copying Work Prepared by Competent Operators

Saffran Gertrude, b 101 Hendricks av, S J
Saffran Harold E, clk, b 101 Hendricks av, S J
Saffran Herman B (Emma), deck hand Jax Ferry Co, h 101 Hendricks av, S J
Saffran Paul, b 101 Hendricks av, S J
Saffy, see also Safay
Saffy David S (Nabika; D S Saffy & Co), h 1342 Walnut
Saffy D S & Co (D S Saffy), dry goods 706 W Adams
Saffy Habib S, clk D S Saffy & Co, b 1021 W Monroe
Saffy Michael, clk D S Saffy & Co, b 1021 W Monroe
Sage Wm J F (Alice E), clk Livingston, Yonge Co, h 219 Hendricks av, S J
ST ALBANS HOTEL, D J Conroy Propr, 331 W Church, Tel Bell 43
St Andrews Episcopal Church, Florida av s e cor Duval
St Catherine's Hospital, 1909 Walnut
*St Catherine's School, Sisters of St Joseph in charge, 1319 Evergreen av
St Charles Cafe (J Kivelos, G Comeotes), 936 W Bay
St Charles Hotel, Nathan Jones propr, 938 W Bay
St Charles Social Club, Nathan Jones sec, 942 W Bay
St Clair-Abrams Alex (Daisy), atty 617 Dyal-Upchurch bldg, h 29 Osceola
*St Clair Henry (m), lab, h Orange n w cor Stark
*St Clair John, lab, b 903 Florida av
*St Clair Joseph, lab, b 1730 Florida av

ELLIS, CURTIS & KOOKER
Civil Engineers and Surveyors
Drainage and Highway Sewerage and Railroad Blue Prints
Rooms 211 to 215 Florida Fire & Casualty Bldg. Phone 948

Plaxco Printery
23 EAST BAY STREET

MAHONEY LUMBER CO.
WE WILL SAVE YOU MONEY
Yards: Acorn, near Enterprise St. Take Hogan St. Car Phone, Bell 4986

St Clair Violet E Mrs, housekpr 301 W Adams
St Elmo Grocery Co, H C Tyler mgr, n s 21st, 2 e of Fisher
*St George Henry (m), presser, h 1522 Lee
St George Hotel, John J Gilbert propr, 104 Julia
*St James A M E Church, 945 Forest
St James Building, W Duval bet Hogan and Laura
ST JAMES HOTEL, D E Judd Propr, A High Class Residential and Transient Hotel, W Monroe s e cor Julia, Tel Bell 3881
ST JAMES REALTY & DEPARTMENT STORE CO, Jacob E Cohen Pres, Morris Cohen Vice-Pres and Treas, Edward E Cohen Sec, n s Duval bet Laura and Hogan, Tels Bell Private Branch Exchange 5800, Auto M 1528
St John Albert H (Hortense V; Edwards & St John), h 14 (57) E 21st
St John Clement E, butcher, b 1235½ W Adams
*St John's Baptist Church, Albert n w cor Weare
St John's Bar Pilot Association, L T Copp sec, 134 E Bay
St John Ellet W, barber, 1353½ Florida av, h same
St John Lee D (Loretta A), eng Water Wks, h 423 E 4th
ST JOHN'S EPISCOPAL CHURCH, Rev V W Shields D D, L L D Rector, St John's Place
St John's Evangelical Lutheran Church, 49 W Ashley
St John's Park, on Ortega car line
St John's Park Gospel Tabernacle, St John's Park
St John's River Day Line, H D DeGrove genl mgr, C E Garner vice-pres, ft of S Main

INDEPENDENT LAUNDRY CO., Inc. | We are Independent of the Laundry Trust. 1060-1062 Washington St. | PHONES Bell 7200 Auto. M 2932

ST JOHN'S RIVER TERMINAL CO, J B Munson Pres, J A Banks Supt Terminals, J B McLaughlin Agt, 621 E Bay, Tel Bell 1987
St John's River Terminal Co (mechanical dept), J H Watson genl yardmstr, 11th cor Liberty
St Joseph's Academy, Sister Assisium Superior, E 7th s w cor Market
*St Joseph's Institutional M E Church, 1081 Spearing
St Lawrence John (Rosa), grocer 1502 E Church, h same
St Luke's Baptist Church, 1442 E Church
St Luke's Hospital, Albert H Wilkinson supt, w s Pearl bet 9th and 10th
St Luke's Hospital Association, J H Burroughs sec, 7th fl Consolidated bldg
*St Mark's Baptist Church, cor Van Buren and Argyle
St Mary's Cemetery (Catholic), Woodlawn av nr S A L Ry
St Mary's Episcopal Church, 2116 Laura
St Mary's Home for Orphan Girls, conducted by Sister of St Joseph, 427 Ocean
St Matthew's M E Church South, 815 W Monroe
St Nicholas Building, 16 W Ashley
*St Paul's A M E Church, Johnson n w cor Ward
*St Paul's Baptist Church, 122 Stonewall
*St Peter's A M E Church, 25th s e cor Laura
*St Philip's Episcopal Church, W Union n e cor Cedar
*St Stephen's A M E Church, Davis n w cor 3d av

LIVINGSTON, YONGE CO.
ELECTRIC LIGHTING FIXTURES AND LAMPS
18-20 EAST ADAMS ST. PHONES: Bell 2088, Auto M-2988

Jones Lumber Co.
"Quality and Service"

GRAY ROOF PAINT CO. 318 Heard Bldg. Phones Bell 7335 Auto M. 1848
ROOF PAINT CONTRACTORS and ROOFING EXPERTS

St Stephen's Episcopal Church, Monroe n w cor Lee
Salazar Deigo (Anna), cigarmkr, h 315 Spearing
Sale Ernest L (Annie), grocer 814 W 8th, h 2228 Otto
Salfelder Eleanor, clk Cohen Bros, b 333 W Beaver
Salfelder Frederick L (Nora M), collr Herndon & Lord Co, h 315 Victoria
*Saline Louisa (wid), lndrs, h 615 Washington
Salisbury Thomas R, v-pres Jax Chero-Cola Bot Co, res Columbus, Ga
Sallas Blanche, steno Jax Bus Men's Assn, b 625 W 16th
Sallas Jessie (wid John B), h n s 16th, 1 e of Boulevard
Sallas Joseph D (Ada), tinner, h 1023 Rast av
Sallas Lizzie B (wid F A), h 1330 Winthrope
Sallas Robert P, slsmn D J Conroy Co, b Mrs J Sallas
*Sallett Ernest, porter, b 1323 Davis
*Sallett Harry, lab, b 1406 (1410) 5th av
*Sallett Robert J (m), lab, h 134 Magnolia
*Salley Andrew (m), lab, h 814½ Ocean
Salley C P, steno Atl Natl Bank, b 423 E Monroe
Salley Frank M (Kathleen), mgr Firestone Tire & Rubber Co, h 423 E Monroe
*Salley John (m), lab, h 763 Orange st la
*Salley Rosa (wid), cook, h 844 Pippin
*Sallis Odis A (m), lab, h 1202 Pearce av
Salmin Ellen, waiter Hotel Seneca
Salmin John, clk Postal Tel Co, b 324 E Forsyth

GEO. E. BROWN. Pres. B. K. HALL, Sec.
BROWN REALTY CO.
"The Home Builders"
403 St. James Bldg. Both Phones 1925
REAL ESTATE
FIRE INSURANCE
INVESTMENTS

Salomon Alice, steno Sinkler-Price Co, b 341 W Church
Salomon Alma C, b 341 W Church
Salomon Jules K, pharm Thomas Clark, h 341 W Church
*Salter David S (m), slsmn, h s s 18th, 1 w of Davis
*Salter Lucius (m), porter, h 730 W Beaver
*Salter Mary (wid), lndrs, h 1411 Darwin
Salvation Army Citadel Hotel, Maj Edward Nuber mgr, 21 E Church
Salvation Army Corps, George Paxton ensign, 19 E Church
Salvation Army Ind Home for Men, Edward Nuber mgr, 516-518 W Church
Salvation Army Store, Edward Nuber mgr, 516½ W Church
Salzer Charles V, clk Wright Gro Co, b 731 E Ashley
Salzer George V (Mae), pres Wright Gro Co, h 731 E Ashley
Salzer Grover W (Mae), ship clk Wright Gro Co, h 1437 Spearing
Salzer Joseph J (Jessie), slsmn Wright Gro Co, h 2102 West av
Salzmann John M (Marie L), shoe repr 1951 Walnut, h 1728 Hill
Salzmann M Lula Mrs, clk Kress, h 1728 Hill
Sam Sing, lndry 311 Broad and 606 W Ashley, h same
SAM SING LAUNDRY, Joe Gee Propr, Chinese Laundry, All Hand Work 311 Broad
Sammelson Yalmar, cook John Cordas, r 13 Ocean
*Sammis Albert C (m), h 1413 Oakley la
*Sammons Edward L, lab, r 1126 Van Buren
*Sammons Henry, boilermkr, r 1668 Swift
Sampson Anthony (Nettie), fruit, b C R McGraw

Chas. W. Kinne
Real Estate, Fire Insurance
Loans Negotiated, Rents Collected
1010-1012 Atlantic Nat'l Bank Bldg.
PHONE 506

E. G. GOLDER
Successor to COONS & GOLDER
PLUMBING HEATING FIRE ESCAPES RE-TINNING COPPERS
16 E. Adams
Both Phones

PLUMBING HEATING R. L. Slauter
131 E. FORSYTH ST.
Phones 2773 Res. 5217

*Sampson Daniel (m), carp, h 1331 King's rd
*Sampson Henry W (m), barber 65 S Ocean, h 525 E Church
*Sampson Herman (m), porter, h 751 E Union
*Sampson John M (m), cook shop 1502 Davis, h 1422 (1447) Cleveland
*Sampson Joseph (m), lab, b 928 Clay
*Sampson LeRoy, driver, b 1258 King's rd
*Sampson Philip D (m), driver, h 928 Clay
*Sampson Placcie (wid), lndrs, h 844 Spearing
Sampson Rose (wid Augustus), b 615 Park
*Sampson Walter (m), barber, h 525 E Church
*Sampson Wm, lab, b 742 W Beaver
*Sampter Hardy, porter, h 636 Bloxham
*Sams Clarence Rev (m), h 1524 E Duval
*Sams Henry L (m), lab, h n w cor Spring and Rose
*Sams Joseph M, porter, b 539 W Union
*Sams Lillie, cook, b 1731 Evergreen av
*Sams Lizzie (wid), lndrs, h 1026 E Beaver
*Sams Louise S (wid), b 539 W Union
*Sams Lucius E (m), lab, h 1258 E 8th
*Sams Malcolm F, bottler, b 1256 E 8th
*Sams Peterson (m), tinner, b 1204 W Monroe
*Sams Rebecca (wid), lndrs, h 712 Van Buren
*Sams Thaddeus, plasterer, b 1258 E 8th
*Sams Vivian G, clk, b 539 W Union
*Samuel Callie (wid), h 1154 Oakley

JAMES & PAXON
FIRE and MARINE INSURANCE
General Insurance and Surety Bonds
Mutual Life Bldg. Phones: Bell 874, Auto M-2476

BAKER & HOLMES CO.
Wholesale Grocers and All Kinds Building Material
Phones Bell 75 and 664, Automatic M-2378 Viaduct Street

*Samuel Jesse (m), lab, h 1143 Hickory
*Samuel Nelson (m), painter, h 18th n e cor Illinois
Samuels Arthur (Clara H), ship clk A Samuels & Co ,h 411 W Beaver
Samuels A & Co, Joseph Ellis mgr, whol liquors 215 E Bay
Samuels Eva (wid Morris), b 1839 Pearl
*Samuels Herbert (m), driver, h 1124 W State
Samuels Isidor (Hortense), clk, h 355 E Adams
*Samuels Lillie G, b 1601 Myrtle av
San Mateo Methodist Church, W Adams bet Madison and Davis
Sanberg Carl, clk, r 15 E Duval
Sanberg Charles E (Eula), slsmn, h 30 E 1st
Sanberg Eula L, student, b 30 E 1st
Sanberg Henry, oiler, r 1118 E Forsyth
Sanborn Clio S (Zoa), watchman, h 727 Cedar
Sanborn Sego, solr Times-Union, b 308 Cedar
*Sanchez Aurelio, cigarmkr, r 628 W Church
Sanchez Frank V (Louise), foreman J E Iwanowski, h 1428 E Duval
Sandberg Wm M (Mildred), marine eng, r 1118 E Forsyth
Sanderhoff Carl (Christina), plumber C G Belote, h Sou Jax
Sanders, see also Saunders
*Sanders Adam (m), lab, h 113 Hanover
*Sanders Albert, lab, h 1254½ Duval
*Sanders Alexander, porter, h 436 Spruce
*Sanders Alfred (m), lab, h 1254½ W Duval

Forsyth Street Planing Mill, Inc. Mill and Office Foot of Georgia St. Both Phones 3967
HOUSE BILLS COMPLETE
Manufacturers and Dealers in Rough and Dressed Lumber of All Kinds

"YOUR CREDIT IS GOOD"
312 MAIN STREET
AT RHODES-FUTCH-COLLINS FURNITURE COMPANY'S STORE

W. C. WARRINGTON & CO.
TELEPHONE 1241
TRUCK FARMS
GARDEN TRACTS
CITY PROPERTY
702 BISBEE BUILDING

*Sanders Annie (wid), lndrs, h 907 Washington
*Sanders Arthur L (m), clk, h 491 Windle
Sanders Benjamin F (Anna), steelwkr, h Day av s w cor Rayford
*Sanders Bolden A (m), meats 1039 Florida av, h 1725 same
*Sanders Charles S (m), cook, h 739 W Union
*Sanders Clarence, porter, h 902 Caroline
Sanders Cora L Mrs, bkpr Hart Furn Co, b 1743 Walnut
*Sanders Davis (m), lab, h 1717 Evergreen av
*Sanders Easter, lndrs, h King's rd n e cor Pearce
*Sanders Eli (m), porter, b 734 W Union
*Sanders Emma, cook shop 1010 Florida av, h 829 E Union
*Sanders Emma (wid), dom, h 1250 King's rd
*Sanders Emma, nurse, b 417 Claude
*Sanders Francis (m), painter, h 1605 Lee
Sanders Frank, seaman, h rr 101 Hendricks av, S J
Sanders Fred G, clk R A Patterson, b same
*Sanders Furman (m), lab, h 1228 Clay
*Sanders George (m), porter, h 1054 W Duval
*Sanders Graham, millwkr, b Theresa Davis
*Sanders Harry (m), lab, h 1511 Davis
*Sanders Henry, lab, r 20 Blodgett av
*Sanders Henry (m), porter, h 829 E Union
Sanders Henry J, auto mech, b 909 Laura
*Sanders James (m), baker, h 826 Cleveland
*Sanders John, chauf, b 1605 Lee
*Sanders John (m), florist Tomlinson-Key Floral Co

W. L. Ellis Moving & Storage Co. Packing and Shipping
Estimates Gladly Furnished Large Loads---Quick Service---Experienced Help
Bell Phone 6470 12th and Fisher Sts. Aut. Phone M 2259

Sanders John A (Alma; Ramsdell & Sanders), h R D No 4
Sanders John E (Ella L), observer U S Weather Bureau, h 2222 Perry
Sanders Julia, tchr South Jax Sch, b rr 101 Hendricks av, S J
*Sanders Lizzie, dressmkr, h 1020 Dennis
*Sanders Lucius (m), lab, h 1134 Forest
*Sanders Lula, lndrs, h 770 Orange st la
*Sanders Minnie, lndrs, b 623 W State
*Sanders Pauline, cook, b 417 Claude
Sanders Phoebe A (wid John D), b 2115 Lackawanna av
*Sanders Rosa, dressmkr, h 902 Caroline
*Sanders Samuel, presser Ideal Dry Clng Co, h 615 State
*Sanders Sutphin, lab, b 409 Claude
*Sanders Tony (m), lab, h n s 22d, 2 w of Allen
*Sanders Trigger, lab, r 346 E Union
Sanders Violet (wid George W), b 1111 May
*Sanders Wade F (m), porter, h 1302 (1301) W Church
*Sanders Walter, carp, b 902 Caroline
Sanders Walter C (Ethel), driver Standard Oil Co, r Perry Howell
*Sanders Wm (m), chauf, h 419 Franklin
*Sanders Wm (m), lab, h 1070 W Ashley
*Sanders Wm, lab, r 1224 Florida av
*Sanders Wm, porter, h 928 Cedar
*Sanders Wm, porter, b 558 W Orange
*Sanders Wm, porter, b 1147 W State

Tom Damato, Merchant Tailor
Office Phone, Auto M-1908 Residence Phone, Auto M-1137
228 WEST FORSYTH STREET, UNDER ARAGON HOTEL

MAHONEY LUMBER CO.
LUMBER, LATH, SHINGLES, MOULDINGS
YARDS: ACORN, NEAR ENTERPRISE STREET
TAKE HOGAN STREET CAR PHONE, BELL 4986

Sanderson Amelia L (wid Richard C), h 112 E Ashley
Sanderson Colfax (Laura E), Fla frt agt M & O R R, h 1916 Laura
Sanderson Evelyn M (Bessie M), dentist 109 Ocean, h 224 Liberty
Sanderson Henry C, r Y M C A
*Sanderson Luther, porter, b 1208 W Church
Sanderson Percival E, with Clement D Cates & Co, b 112 E Ashley
Sandlin Henry B (Anna F), clk R M S, h 1155 E 18th
Sandlin Henry J (Mabel R), com trav, h 15 E Duval
Sandlin Mabel R Mrs, furn rms 15 E Duval, h same
Sandlin Wm B (Emma), carp, h w s Frances, 1 s of 21st
Sands Asa S (Laura), police, h 732 Grape
*Sands Evelyn, maid, h 716 Clay
*Sands Gib, lab, b 1306 Jefferson
Sands Harry B (Florence), police, h 825 Grape
Sands Robert C, clk F E C, b 312 E 22d
*Sands Wm, cook, b 844 Spearing
Sandusky Clarence M (Carrie), phys 28 W Monroe, h same
Sandvik Cecelia, opr Bell Tel Co, b 2205 Evergreen av
Sandvik Eleanor, clk Kress, b 2205 Evergreen av
Sandvik Euphemia M, steno Overland-Fla Co, b 2205 Evergreen av

Jones Lumber Co.
Eighth St. and Railroad Ave. Phone 5211

Sandvik John (Helena), carp, h 2205 Evergreen av
*Sanford Carrie (wid), cook, h 518 Lee
*Sanford Elmore (m), porter, h 1406 W Duval
Sanford Ethel, clk Whiddon's, b 16th and Hubbard
*Sanford Eugene, lab, b 904 Hickory
*Sanford Eugene (m), porter, h 427 W Union
Sanford Harold B (Carolyn), buyer Drew's, h 2141 Oak
*Sanford Lola (wid), cook, h 1142 Cedar
Sanford Owen G (Myrtle), coml trav, b 320 E 6th
*Sanford Sarah, nurse Duval County Hospital, h same
*Sanford Thomas (m), carp, h 821 Jefferson
Sanitary Baking Co, Adam Nagle mgr, 1506 Main
*Sanitary Fish and Oyster Co (S L Peaks), 723 W Ashley
*Sanks Adolphus (m), cook, h 2317 Richard
Santina Frank A (Christie L), capt S S Frank, h 223 Spearing
Santina Julian F, quarter mstr S S Onego, b 223 Spearing
*Sapp Burrell (m), plasterer, h 1216 Madison
Sapp B B, fireman G S & F R R, b 216 Riverside av
Sapp Donnie U (Sibyl E), flagman S A L, h 306 Davis av, S J
Sapp George H (Elsie B), clk S A L, h w s MacDuff av, 2 n of Broadway av
*Sapp Henry (m), lab, h e s White, 10 n of 12th
*Sapp Henry jr, lab, b Henry Sapp
Sapp James I (Kate), eng, h 2010 Franklin
Sapp Nancy (wid John), b 2010 Franklin
*Sapp Wm (m), caller, h 427 Park

Duval Planing Mill Co.
C. G. BUCCI, President
7th St. and Railroad Ave. Phone 1749
Door and Window Frames and Turning

Enterprise Lumber & Box Co.
1548 Enterprise St. Telephone 601 J. P. Wilson, Mgr.
Lumber, Shingles, Lath, Boxes, Crates and Hampers
ESTIMATES FURNISHED

PHONE 1215 **Jacksonville Furniture Co**
835 W. Adams Street

MAYFLOWER
Mrs. M. A. Strickland, Propr.
FOR TRANSIENT OR PERMANENT GUESTS REASONABLE RATES CAFE a la CARTE
Main and Adams Tel. Bell 2140, Auto M 3645

SAPPINGTON JAMES W (Pearl), Real Estate and Investments 316 W Adams, Tels Bell 5439, Auto M 2401, h Murray Hill Hts, Tel Bell 825-J
*Sapson George (m), lab, h 8 Curtis av
Sara Mary, clk Michael Sara, b 1649 Main
Sara Michael (Neshiba), grocer 1753 Market, h 1649 Main
Saragusa Nicholas (Napoli & Saragusa), b 942 W Adams
*Sargeant James (m), lab, h 841 Lafayette
*Sargeant Jennie, dom, r 1012 Cedar
Sargeant Jennie E (wid Manly), b 135 E 10th
Sarris James (Beatrice), driver, h 1127 W Adams
Sasnett Henry N (Nellie P), state organizer Knight of Pythias, h 133 S King
Sasnett Lottie, b 25 Lancaster ter
Sasnett Richard M (Flossie), real est 1114 Heard Bank bldg, h 1811 Forbes
SASSE JOHN D (Mabel), Pres Sabut Tire & Supply Co, h 2 Osceola
Sasser Floyd, foreman Armour Fertilizer Works, b 436 Phelps
Sasser Handley (Katherine), restr, h 203 Davis av, S J
Satchell Lawrence, cutter Sou States Bag Co, res Ross's Point
Satcher Robert (Annie), switchman F E C, h 415 Palmetto av, S J
Satchwell Edith W, steno Armour Fertz Wks, b Ortega
Satchwell Jessie, steno Peoples Bank, b Ortega
Satchwell Mary W (wid Manly), h Ortega blvd, Ortega

STOCKTON & BUTTS
Fire and General Insurance
108 W. BAY STREET TELEPHONE 310

Satchwell T Erwin (Belle), electn, h 143 W 6th
Satterfield Sue R (wid Charles F), waiter, r 333 May
Satterthwait George H (Della), h 640 W Monroe
Sauble Matilda J, clk P O, b 701 Hogan
Saucer Allen F (Emma L), car repr S A L, h Columbus av s e cor Ontario
Saucer Frederick, mach, b 105 Fitzgerald
Saucer Genevia S, b A F Saucer
Saucer Hammond L (Celia), car repr S A L, h 105 Fitzgerald
Saucer R Bonnie, b A F Saucer
Saucer R Victor, driver Am Bakeries Co, b A F Saucer
Saucer Thomas J, car repr S A L, h w s Superior, 1 n of Enterprise
Saucer Verdie E, b A F Saucer
Sauls Elbert L (Georgia), meats Franklin s e cor 16th, h 1917 Spearing
Sauls Jackson W (Julia), bag mstr S A L, b 320 Phelps
Sauls Joseph T, police, b 903 W Duval
Sauls Rolfe A, clk Chamber of Commerce, b 2238 Walnut
Sauls Wm (Gertrude), lino opr Times-Union, h 2238 Walnut
Saunders, see also Sanders
Saunders Alice M (wid Thomas), music tchr, h 114 Louisa, S J
*Saunders Alonzo L (m), clk, h 1891 (491) Windle
Saunders Charles O (Ida), foreman City Water dept, h 103 W 21st
Saunders Clarence H (Eva C), cashr Furchgott's, h 36 E 5th

FORD ROOFING CO. Manufacturers of GALVANIZED IRON WORK CORNICE, METAL SKY LIGHTS, FINIALS
326 WEST ADAMS STREET PHONE 6636

Lewis L. Copeland
OPTOMETRIST and OPTICIAN
113 W. DUVAL ST. Ground Floor St. James Bldg.

*Saunders Clyde (m), lab, h 1018 Dennis
*Saunders Eli (m), porter, h 813 Caroline
*Saunders Elizabeth, printer, b 38 E Union
*Saunders George, horse clipper, b 557 Bloxham
*Saunders Georgia (wid), h 557 Bloxham
Saunders Gracia, tchr, b 114 Louisa, S J
*Saunders Gussie S (wid; Fla Printing Co), h 38 E Union
*Saunders Harry H, porter, b 214 Smart
*Saunders James (m), lab, r 638 W Church
*Saunders James, porter, r 346 E Union
Saunders Katheryn L (wid Edward P), b 1424 Market
*Saunders Lucius, cook, b 1891 (491) Windle
Saunders Mattie (wid Joseph), b W W Saunders
Saunders Paul, cond F E C, b 114 Louisa, S J
Saunders Paul J (Edith P), mgr Peninsular & Occidental S S Co, h 723 Riverside av
Saunders Percy, student, b 1424 Market
*Saunders Scott, eng, b 1033 W Church
Saunders Wm W, slsmn, h s s King av, 4 e of MacDuff av
Saussy Fulton (Susie A; F Saussy & Co), h 25 Lancaster ter
SAUSSY F & CO (Fulton Saussy, A C Common), Merchandise Brokers w s Viaduct, Tels Bell 373, Auto M 2056
Saussy G Nowell Col (Ella), supt Confederate Soldiers' Home s w cor Talleyrand av and 12th
Sauvage John B, b 1111 E 11th
Sauvage John B jr (Lizzie), dredger, h 1111 E 11th

W. M. McCRORY CO. Casualty, Fire, Marine INSURANCE
28 JULIA ST. TEL. BELL 3852

Sauve Joseph, driver Duval-Hilditch Candy Co, r 19 E Church
*Savage Albert F (m), brklyr, h 1815 Davis
Savage Elmer W (Martha B), sec and treas Drew & Savage Co, h 1511 Post
Savage Gordon, plumber J W Dubose, b R D No 2
Savage Henry E (Sallie), lab, h Av A n e cor Waters
*Savage Joseph H, porter, b 1414 Jefferson
Savage Narcissa Mrs, h Home for the Aged
Savage Raymond, pressman Drew's, b 727 W Monroe
Savage Sarah V, b 305 E Church
Savannah Liquor Co (S H Leyser), 1014 W Bay
SAVANNAH SUPPLY CO THE, L C McCubbin Mgr, Plumbing and Heating Supplies 746 W Bay, Tels Bell 5728, Auto M 8178
Saveland Tobias, b 2215 Fisher
*Saville Henry, lab, r 814 Jefferson
*Saville Maude L, clk, b 818 Davis
Savoy Co The, W L Whitehead mgr, proprs Savoy Theatre 101 Main
Savoy Theatre, The Savoy Co proprs, 101 Main
Sawyer Aubrey G, bkpr Groover & Co, r 227 Market
Sawyer Augustus E (Sarah A), h 431 E 1st
Sawyer Benjamin F, grocer Dill av nr Talleyrand dock, h same
*Sawyer David (m), cooper, h 927 Florida av
Sawyer Francis C (Florence E), sec Jax Terml Co, h 325 E Adams

Harris-Cantrell Hardware Co.
COMPLETE LINE OF BUILDERS' SUPPLIES
B. P. S. PAINTS KEEN KUTTER EDGED TOOLS
508 MAIN STREET TELS: BELL 5097; AUTO. M-1097

GMC TRUCKS
General Motor Truck Garage & Sales Co.
H. C. YEARGAIN, Propr. 14 1-2 S. Laura Tels. Bell 6620, Auto M. 1236
A LINE OF SERVICE TRUCKS
CONTRACT for HAULING

STINSON ELECTRIC CO. WHOLESALE AND RETAIL ELECTRIC SUPPLIES
37 W. FORSYTH STREET TELS. BELL 477 AUTO M. 3477

*Sawyer Fred B, cooper, b 927 Florida av
*Sawyer Herman (m), lab, h 906 Cedar
Sawyer James B (Clara), foreman, h 1935 Ionia
*Sawyer James W, porter, b 927 Florida av
Sawyer Kin S (Frankie), sawyer S and A Lumber Co, h 2124 Fisher
Sawyer Mary S, b 431 E 1st
*Sawyer Robert (m), lab, h 1672 E 21st
Sawyer Sarah, clk Salvation Army Store, b 516 W Church
Sawyers G B (Gunters & Sawyers), b Hotel Burbridge
Sax Alfred R Lumber Co, C M Hinsdale jr mgr, 414 Atl Natl Bank bldg
*Saxby Cain (m), wood n s 21st, 4 w of F, h same
*Saxby Emma, grocer n s 21st, 4 w of F, h same
*Saxby George T, lab, b 1020 Cleveland
*Saxby Robert, driver, b 322 Cleveland
*Saxby Susie (wid), lndrs, h 1020 Cleveland
Saxelbye Harold F, architect with Tally & Sumner, r Church Club
Saxon Emile (Mamie), stevedore, h 312 Lafayette
Saxon Lloyd R, bkpr Edward G Davies Co, b 437 E Bay
Saxon Oscar, opr Jax Cracker Wks, b 212 Palmetto
Saxon Ralph B (Lucy), baker, h e s Evergreen av, 2 n of 21st
Saxon Robert, machine opr Jax Cracker Wks
Saxton Bert, tailor W L Mallette, r 622 Main
*Saxton John (m), tailor, h 1102 Griffin av

SEEDS E. A. MARTIN SEED CO.
BELL PHONE 4277 — 206 EAST BAY ST. — AUTO. M-2368
Garden, Field and Flower Seed, Poultry Supplies and Remedies, Hay; Grain and Feed
Incubators

*Saxton Lenora, cook, b 1653 Florida av
*Saxton Ruth, nurse Brewster Hospital, h 1102 Griffin av
Saylor Edith H, clk Internatl Harvester Co, b 1748 Market
*Saylor Mary (wid), lndrs, h 2513 Smith
*Saylor Van, lab, b 2513 Smith
Sbraccia John L (Inez), musician Savoy Theatre, h 512 Ocean
Scalcogianos Harry (Coola), waiter, b 522 W Monroe
Scallen Eugene A, mgr Washburn-Crosby Co, r Y M C A
Scarborough Arthur, tel opr, b 338 May
Scarborough Effie C (wid Albert), boarding, h 426 W Duval
Scarborough G Jasper (Willie), car repr, h 1124 E Beaver
Scarborough Helen P, b 213 1st av N
Scarborough Ira D (Adaline T), clk, h s s 24th, 3 w of Fisher
Scarborough John W (Emma), blksmith J T Co, b 335 Marion av, S J
Scarborough Joseph W (Nellie), car repr Pullman Co, h Adams rd e of Spence dr
Scarborough Laura L, carp, b 309 Broad
Scarborough Lester (Della), bkpr Brooklyn Gro Co, h 1062 E 15th
Scarborough Lucian O, baker Am Bakeries Co, b 338 May
Scarborough Lilla (wid Theodore), h 338 May
Scarborough Lylah M (wid L Murray), steno Armour & Co, b 331 W Church
Scarborough Maurice M jr, atty 216 Dyal-Upchurch bldg ,r St George Hotel
Scarborough Olin, b 1124 E Beaver

Walker Distributing Co. Licensed Distributors
403 Main St. Store Room 34 E Union Members of the Certified Mailing Bureau
Phones Bell 839, Auto M1839 & M1854 Members Exclusive Distributors Association
Guaranteed by Molton's National Agency

Furniture of the Better Grade See CHADWICK'S
ALSO RUGS AND LINOLEUMS. Agents Grand Rapids Furniture. 7-9 E. Bay St. Phone 330

Best at Lowest Prices in—
LUMBER, LATH, SHINGLES, MOULDINGS, ETC.
MAHONEY LUMBER CO.
Yards: Acorn, near Enterprise St. Take Hogan St. Car Phone, Bell 4986

Scarborough Roscoe C (Ethel), lineman City Electric dept, h 1021 E Forsyth
Scarborough Thomas N (Leola), driver, h 504 Cherry av
Scarborough Wm C (Evelyn), clk P O, h 1640 Post
Scarborough Wm M (Gertrude), clk S A L, h 626 Palm
*Scarlett Beauregard G (m), bricklyr, h 1009 Forest
*Scarlett Stiles (m), lab, h 517 Bloxham
Scarnetti Joseph, shoemkr, b 125 W Union
Schade Gustav N (Hattie), waiter, h 40 W Orange
Schadik Nicholas E, barber, h 214 Schofield
Schaefer Winifred M, steno J N Stewart, r 208 Washington
Schafer Joseph P (Helen), carrier P O, h 2112 Walnut
Schaid Joseph W (Theresa; Electric Storage Shop), h 717 Julia
Schappals Sigrid Mrs, b 309 W Ashley
Schara Frank (Stefania), mach E G Golder, h 27 Helbert pl
Schauer Reinhardt (Pearl), driver Am Bakeries Co, h houseboat ft of Dora
Schauer Wm, waiter, b 205 W Bay
Scheich Wm J (Alberta), slsmn D F & C P Long, h 1904 Pearl
*Schell Anest E P, tchr Oakland Grammar Sch, h 628 W Union
*Schell Cora, lndrs, b 816 Jefferson
*Schell Elijah C (m), clothes clnr 812 Clay, h 812½ same
*Schell Hattie L, tchr Stanton Sch, b 633 W Union
*Schell Joseph (m), lab, h 1005 Lorne
*Schell Joseph B (Stafford & Schell), r 812 Clay
Schell Reuben A (Destlo), auto mach J S Strickland, h 636 Oak
*Schell Samuel E (m), v-pres Sou Constr Co, r 617 W Beaver
*Schell Warren W (m), phys 628 W Union, h same
Schell Wilkie J, estimator J C Halsema Mfg Co, r Y M C A
*Schell Wm (m), lab, r 1102 Hickory la
*Schell Wm A, cigarmkr, h 633 W Union
Schellenger Charles G (Pauline), clk F E C, h St Nicholas
Schemer, see also Shemer
Schemer Abraham G, clk I Morgenstern, b 311 Lee
Schemer Benjamin (Ida), meat ctr Standard Market, h 311 Lee
Schemer Bessie, cashr Louis Schemer, b 311 Lee
Schemer Louis, meats 602 Main, b 311 Lee
Schenck Edwin T (Edith S), asst cashr Atl Natl Bank, h Lakeside Park
*Schenck Jerome D, waiter, r 720 Market
Schenck Robert L (Minnie), clk R M S, h 331 E 9th
*Schenk John H (m), shoemkr, h 1240 W Duval
Schenk Reuben E, r 912 W Duval
*Schenk Wm, barber 112 and 424 Broad, h 1240 W Duval
Scherer Charles (Sarah L), restr 27 W Bay, h 229 Barrs
Scherer Henry C (Susie), tel repr S A L, h 1840 Hill
Schevitz Carl, shoemkr 216 W Bay, b 1841 Laura
Schevitz Nathan, clk Carl Schevitz, r Y M C A
Schibla Adelaide, smstrs, b 733 Albert
Schibla John F (Sarah E), carp, h 733 Albert
Schibla May B, b 733 Albert
Schilling Louis (Sophia M), dairy, h 2298 Lackawanna av
Schink Paul E (Katherine), tailor, h 36 E 1st
Schipley Wm (Olivia), baker, h 1026 W Monroe
Schirmacher Carl, student, b 2703 Oak
Schirmacher Eva, h 2703 Oak
Schirmaker Louis E (Minnie), real est, h 2703 Oak
Schirmer Cecile, steno Underwood Typewriter Co, b 1625 Pearl

JAX. CONCRETE CO.
SIDEWALKS, CONCRETE BLOCKS, Etc.
530 Riverside Ave.
F. G. HEDRICK, Mgr.
Bell Tel. 678
Auto R1353

W. Mulford Marsh ARCHITECT
338 St. James Bldg. Phone, Auto M-3345

JAMES N. COONS
Plumbing, Heating, Roofing
22 OCEAN ST. PHONE, BELL 2279
LET COONS DO IT

Schiveley Merrill G (Carrie), adv solr Times-Union, h 25 W 7th
Schleicher George F (Florence), clk Elite Club, h 447 E 5th
Schleicher Henry W (Gladys), slsmn Furchgott's, h 2211 Boulevard
Schleicher John, appr Times-Union, b 447 E 5th
Schling Walter F, liquors 630 Davis, b 737 W Monroe
Schlitz Jos Brewing Co The, G Muller Co agts, 1530 Enterprise
Schloenbach James M (Etta L), agt The American Lumberman, 28 Julia, h 1429 Herschell
Schmelz Amy, steno Reynolds & Rogers, b 1240 Walnut
Schmelz Richard W (Rebecca), bicycles 311 W Forsyth, h 1240 Walnut
Schmetzer Charles W (Sallie A), h 1122 Osceola
Schmidt, see also Smith
Schmidt Adolph, carp, h Hiawatha av, Ortega
Schmidt Amelia L, h 639 W Adams
Schmidt Frank M, tailor 134 Myrtle av, S J, r same
Schmidt Henry W (Elizabeth C; Jordan & Schmidt), h 1551 College
Schmidt Herman, r 109 Cedar
Schmidt John A (Isa), sawyer, h w s Main, 2 s of Moncrief rd
Schmidt Leonard (Annie), carp, b 2892 Evergreen av
Schmidt Louise A, b 639 W Adams
Schmidt Wm, h Home for the Aged
Schmidt Wm H (Ernestine), clk Cummer Lbr Co, h Buffalo av, Panama

SAMUEL C. TAYLOR
14 OCEAN ST.
PHONES: Bell 1773, Auto M 1773
THE RENTING AGENT
INSURANCE
REAL ESTATE and LOANS

Schmidt Wm J (Hazel), driver, h 526 Newnan
Schnabel Max F (Wihelmina), wood turner Halsema Mfg Co, h 2022 Evergreen av
Schnabl Richard (Anna), bkpr Porter & Hagood, r 328 E Church
Schneider, see also Snider and Snyder
Schneider Etta Mrs, b 1011 W Duval
Schneider Justus C (Kate; Germania Market), h 1417 Walnut
Schneiders John A (Gertrude), real est, h 222 Hogan
Schnell Frederick E (Carlie), vice-pres and mgr Jacksonville Medical, Surgical & Hydro-Therapeutical Institute, r 841 W Monroe
Schnellbacher Joseph C (Frederica), chauf Cons Gro Co, r 521 Main
Schnorr George, collr Jax Bus Men's Assn, b 511 E Monroe
Schoen Frederick G (Mary), barber L L Demers, b 1021 E Ashley
Schoenfeld Charles H (Matilda), vault eng The Franz Safe and Lock Co, h 1558 Silver
Schoenfeld Morris (Annie), gro 1010 Talleyrand av, h same
Schofield, see also Scofield
Schofield Ida Mrs, dressmkr, h 611 E Duval
Schofield Jesse A (Emma), watchmkr 50 W Forsyth, h 52 E 7th
*Schofield Josephine (wid), lndrs, h 1456 Madison
Schofield Lillian, waiter, b 611 E Duval
Schofield Percy, clk, b 338 May
Schondelmaier Charles G (Martha M), eng Professional bldg, h Townsend n e cor MacDuff av

Plate Glass——Windshields——Mirrors
Tels. Bell 1572, Auto M 1572
535-537 E. Bay St.
French Mirror Plate Glass Co.

E. G. GOLDER
Successor to COONS & GOLDER
PLUMBING HEATING FIRE ESCAPES RE-TINNING COPPERS
16 E. Adams
Both Phones

PHONE 388 327 LAURA STREET, OPPOSITE HEMMING PARK
SABUT TIRE & SUPPLY CO.
TIRES SUPPLIES VULCANIZING

Schondelmaier Charles G jr, car repr A C L, b C G Schondelmaier
Schondelmaier George J, clk Cudahy Packing Co, b C G Schondelmaier
Schondelmaier Martha M, opr Bell Tel Co, b C G Schondelmaier
School of Musical Art, Bertha M Foster dir, 240 W Church
Schooley Dean O, clk J R Barfield, h 325 Main
Schoonover Nelson H jr, slsmn W L Brandon & Son, r Royal Palms Hotel
Schorr Mary B, b 912 W Monroe
Schrader Henry C (Lena), pres H C Schrader Co, h 115 Bayard pl
Schrader H C Co, H C Schrader pres, Verne George sec, J A Trombetta treas, whol fruits 1305 Heard Bank bldg
Schram Edward, clk, r 739 Warrington av
Schreiber John H, clk, r 225 E Duval
Schreiber Matthew, opr W U Tel Co, r 120 E Monroe
Schreiner Herman, electn, b 143 W 5th
Schrier Eli L (Estina), com trav, h 1515 Main
Schrier Florence, steno Farquhar Mach Co, b 1515 Main
Schrier Julian, clk Levy's, b 1515 Main
Schrimshaw Mary A Mrs, h Home for the Aged
Schroder Adelaide F, clk Clover Leaf Bakery, b 17 E Duval
Schroder Florence, clk, r 17 E Duval
Schroder Richard (Sophia), clk, h 411 W Church
Schroeder Alice (wid Wm), r 224 Catherine
Schubert George H (Myrtle), chiropractor 505 Masonic Temple, h 223 W 8th
Schubert Kathryn, b 1506 Myra
Schubert Marie, tchr, b 1506 Myra
Schubert Oskar L, clk A C L, b 1506 Myra
Schubert Walter M, student, b 1506 Myra
Schubert Wenzel J, adv mgr Armour Fertz Wks, h 1506 Myra
Schuiling Atze R (Dionesia), propr O K Grocery Co, h 305 Van Buren
Schulenberg Edward C, clk Charles Blum Co, b 328 Phelps
Schulenberg Fred, h 35 E Church
Schulenberg Fred H (Adele), sec One-Piece Box Co, h 37 W Adams
Schulenberg Henry G (Augusta), fitter Jax Gas Co, h 328 Phelps
Schulenberg Henry L jr, plumber, b 328 Phelps
Schuler Caroline D (wid George T), b 106½ Riverside av
Schuler George H (Ida J), pres and treas Sou Savings & Loan Assn, h 27 Elizabeth pl
*Schuler Ruth, dressmaker, b 218 1st av N
SCHULHOFER JOSEPH (Rose; Hughes Lumber Co), Sec Stinson Electric Co, h 6 Mills Apts, Tel Bell 6012-L
Schulties Henry J (Marie), h 516 W Monroe
Schultz, see also Shultz
Schultz Edward B (Annie L), plasterer, h 616 E 3d
Schultz Grace A, clk Cohen Bros, b 616 E 3d
Schultz Henry, opr W U Tel Co, r 120 E Monroe
Schultz Leslie E, clk Pen Casualty Co, b 616 E 3d
Schultz John, millhd, b Mrs Catherine Marx
Schultz W Lee (Mabel), com trav S B Hubbard Co, h 1640 Walnut
Schulz Otto P, blksmith, b 589 Delmar
Schumacher, see also Shoemaker and Shumaker
Schumacher Effie W Mrs, h 60 Riverside av

PORTAGE TIRES
Guaranteed 5,000 Miles Phones Bell 4373, Auto M 2817
ACCESSORIES
VULCANIZING
SERVICE CARS
68% GASOLINE
GEO. M. ADAMS
Portage Tire Co.
CHAS. M. SHINE
10 E. DUVAL STREET

C. H. HOUGHTON GEO. M. PRICE
Jacksonville Plumbing Supply Co.
C. H. HOUGHTON, Licensed Plumber
15 Julia St. Phones Bell 569, Auto M 8113
PLUMBING, ROOFING,
Steam and Gas Fitting

DUVAL IRON WORKS
Oscar Rubin C. J. Eppert
Machinist, Blacksmith & Boiler Works
Bell Phone 4491 126 W. Bay
OXY-ACETYLENE WELDING AND CUTTING

A. J. CESERY
PLAIN AND ORNAMENTAL PLASTER AND CEMENT WORK. CERAMIC TILE, MARBLE, ETC., PLASTER CAPITALS ALL SIZES, ALL SHAPES ALWAYS IN STOCK
TELEPHONE-BELL 1250
OFFICE AND FACTORY, FOOT OF EAST BAY STREET
JACKSONVILLE, FLORIDA

Schumacher James M, b 417 W Forsyth
Schuman, see also Shuman
Schuman Ernest O (Helena), liquors 642 W Ashley, h 1524 Walnut
Schuman James B, doorman Imperial Theatre, r 12, 521 Main
Schuman Max H, liquors 1125 Florida av, r 228 same
Schuman Paul (Theresa), printer 304 W Bay, h 2013 Lackawanna av
Schuster John (Isabel), carp, h 424 E 1st
Schuster M W, carpetlyr Cohen Bros, h R D No 3
Schuyler F Depau, student, b 419 E 2d
Schuyler Florence A (wid Martin J), h 218 W Ashley
Schuyler Isabelle (wid G de G), h 419 E 2d
Schuyler Livingston W, clk Sou Drug Co, b 419 E 2d
Schwab Amelia (wid Meyer), b 9 W State
Schwab's M Son Co (M M Marcus), opticians 12 Hogan
Schwalt Max (Sophie), farmer, h w s Niagara, 1 n of Broadway av
Schwartz, see also Swartz
Schwartz Clara, clk E & A Spevak, b 1510 Davis
Schwartz David E (Catherine), contr, h s s Mars, 2 w of Drew's av, M H
Schwartz H Louis, clk A C L, b 401 Myrtle av, S J
Schwartz Isaac (Fanny), grocer, h 401 Myrtle av, S J
Schwartz Katherine A, steno Pen Naval Stores Co, b D E Schwartz
Schwartz Lillian, b 401 Myrtle av, S J
Schwartz Pearl, b 401 Myrtle av, S J
Schwartz Samuel Rev, rabbi Ahareth Chesed Cong Synagogue, b 2522 St John's av
Schwartz Samuel (Bertha), slsmn Harry Finkelstein, h 429 W Monroe
Schwartz Stanley S, asst chemist Armour Fert Wks, b D E Schwartz
Schwarz August, bkpr, b 128 E Bay
Schwarz Emil C (Hattie C; Schwarz Realty Co), h 24 W Church
Schwarz Realty Co (Emil C Schwarz), 27 Barnett bldg
Schwarz Max, sec to C E Garner, r Mason apts
Schwarzbaum Max (Rose), clk Yetter's Outlet, h 1520 Market
Schwebel Julius (Rose), clk Morris Cohen, h 717 W Adams
Schweinhaut Frank D, electn City Electrical dept, b 143 W 5th
*Scipio Joseph (m), driver, b 1535 Davis
Scoates Emily T (wid Wm), b 302 E 19th
Scoates Harry W, clk Mrs B D Henderson, b 302 E 19th
Scootes Richard (Leila), clk A C L, h 621 Gilmore
Scofield, see also Schofield
Scofield Joseph W, student, r Y M C A
Scoggins Charles E (Lois), com trav, h 713 Rosselle
Scoppozella John, fruits, r 1445 Duval
Scotch Woolen Mills, T T Bass mgr, tailors 213 Main
*Scott Ada, cook, r 1515 Oak
Scott Albert M, b 1209 E 16th
Scott Alfred G, asst supt Pullman Co, b 24 W Duval
Scott Almire A, b 1631 Market
*Scott Andrew (m), lab, b 916 W Beaver
*Scott Angus (m), lab, h 2415 Enterprise
Scott Annie Mrs, h 430 W Church
*Scott Annie (wid), dom, h 703 W Union
*Scott Arthur, porter, b 1047-A W Ashley

ALLIGATOR GOODS
Florida Trunk Mfg. Co.
115 WEST BAY ST.
Both Phones 1005

LUMBER Mahoney Lumber Co.
SERVICE, QUALITY. GET OUR PRICES
YARDS: ACORN, NEAR ENTERPRISE ST.
Take Hogan Street Car. Phone, Bell 4986

Scott A Carlaw (Florence), contr, res Ortega blvd, Ortega
*Scott Blanch, nurse, b 841 Jessie
*Scott Camillus (m), lab, h 2208 West
Scott Caroline L Mrs, r 149 Phelps
Scott Catherine M (wid Robert R), h 525 Van Buren
*Scott Charles, presser, h 229 W State
Scott Charles G, watchmkr Greenleaf & Crosby Co, b 130 W Ashley
Scott Charlotte Mrs, cashr The Stuart-Bernstein Co, h 1703 E Monroe
Scott Clarence (Mary J), boat capt Howard Trans Co, h 119 Magnolia av, S J
*Scott Clarence, cook, r 2 Osceola
*Scott Claude (m), chauf, r 1604 St John's av
Scott Clifford, clk Standard Clothing Co, b 430 W Church
*Scott Clinton (m), lab, r 723 W State
*Scott Cornelius (m), clothes clnr 1104 King's rd, h 1107 W State
*Scott Edward (m), lab, h S A L Section qtrs
*Scott Edward (m), lab, h 1441 Florida av
*Scott Edward (m), longshoreman, h 496 Bismarck pl
*Scott Elbert (m), lab, b 736 W Union
Scott Eleanor Mrs, h Home for the Aged
*Scott Elias (m), lab, h 644 Liberty pl
Scott Ellen E Mrs, steno Tyler Gro Co, h 56 St John's Park
Scott Emma W, b 201 St John's av, S J
Scott Erastus B, carrier P O, h s s Evergreen av, 2 w of 26th
*Scott Eugene, lab, b 1553 Evergreen av
Scott Frank L, mach, b 2018 Lackawanna av
Scott Frank M, basketmkr, b Mrs Jennie Scott
*Scott Fred, millwkr, b Julia Scott
*Scott Fred, pastor, b 638 Eagle
*Scott George, lab, b 1546 E Beaver
Scott George S, clk Farmers Club, b 28 W Union
Scott Gertrude, pub steno Burbridge Hotel, r same
Scott Guy B, cashr City Treas, r Y M C A
SCOTT HARRY H, Building Contractor 56th, St John's Park, h same, Tel 5794-L
Scott Harry L (Gertrude), mach Gibbs Gas Eng Co, h 348 E 3d
*Scott Harvey (m), driver, h 326 Davis
*Scott Henry, lab, h rr 243 E State
*Scott Henry (m), driver, h 1011 W State
*Scott Herbert (m), lab, h 841 Jessie
*Scott Ida, lndrs, h 824 Cleveland
Scott James, asst golf instr, b A C Scott, Ortega
*Scott James (m), h 2707 Woodward
*Scott James (m), lab, h 644 Liberty pl
*Scott James, lab, r 1511 Pippin
*Scott James, waiter, b 309 W Union
*Scott James B (m), lab, h 202 Wilcox av
Scott James T (Mamie), clk Am Chem Co, h 230 Clay
*Scott January (m), janitor, h 638 Eagle
Scott Jennie (wid Jasper), h Panama
Scott John, electn, b 1205 W Adams
*Scott John, lab, b Alice James, S J
*Scott John, lab, h 1723 Smith
*Scott John, porter, b 1104 Eaverson av
*Scott John G (m), lab, h Commonwealth s w cor Line

GIBBS GAS ENGINE CO., of Fla.
POWER MACHINERY
26 S. MAIN ST.
Tels., Bell 5011
Auto M. 1497

PURITY ICE CREAM & DAIRY CO.
Pure Milk and Cream
THE VELVET KIND ICE CREAM
Reg. U. S. Pat. Office
Both Phones

SIGNS MOTT, JR. BLTN. SYSTEM
OF ALL KINDS OUTDOOR ADVERTISERS 31 W. Forsyth St.

*Scott John R (m), sec Progressive Order of Men & Women, h 1373 King's rd
*Scott John W (m), porter, h 441 Madison
*Scott John W (m), tmstr, h 1729 Harrison
*Scott John W (m), uphlr, h 225 1st av N
Scott Joseph, farmer, h 22d s e cor Buckman
*Scott Joseph (m), lab, h n s 24th, 5 e of Bridier
*Scott Julia (wid), lndrs, h n s 21st, 3 e of Walnut
*Scott Julius (m), lab, h 1549 E Church
Scott J Murdoch, boat capt, b 201 St John's av, S J
Scott J Warren (Emma), city treasurer S J, h 201 St John's av, S J
Scott Laura D Mrs, cashr Land Mortgage Bank, b 2015 Summit
Scott Lawrence B, mgr R P Nelms, b Talleyrand av s w cor 21st
Scott Leon C, eng, b W B Scott
Scott Leslie (Ada), eng Jax Terml Co, r 21 E Duval
*Scott Louis (m), lab, r 508 Dora
*Scott Louisa (wid), h 1217 W Duval
*Scott Maggie, cook, h 1564 Van Buren
*Scott Maggie (wid), dom, h 1705 W 21st
*Scott Matthew (m), porter, h 1004½ W Duval
Scott Mattie J (wid Ellsworth), b 512 Main
*Scott Merrill, porter, h 713 W Church
Scott Olive G, h 2502 Franklin
*Scott Oscar, porter, h 1616 Davis
*Scott Peter, lab, b 223 North
*Scott Pinckney (m), lab, h Lem Turner rd nr Moncrief Creek
*Scott Priscilla M (wid), b A T Tyson
*Scott Ralph, lab, b George Griswold
*Scott Raymond (m), porter, h 1803 Louisiana
Scott Raymond L, eng, b W B Scott
*Scott Richard (m), lab, r 810-A Eagle
*Scott Robert, porter, b 809 Clay
Scott Robert C (Hannah), com trav, b 220 Spearing
Scott Robert D, eng A C L, b Mrs M A Townsend
Scott Robert E, turpentine opr, b W B Scott
*Scott Rosa M (wid), h 1428 Lee
*Scott Roseberry, soda dispr, r 309 W Union
*Scott Ruth (wid), lndrs, h 2145 Franklin
*Scott Samuel A Rev (m), h 1028 E Beaver
*Scott Sarah (wid), clk, h 1519 W Beaver
*Scott Virgil (m), lab, h 1446 E Beaver
*Scott Walter (m), carp, h 703 W 8th
*Scott Walter (m), lab, h 1015 Missouri
Scott Warren F (Charlotte), marine eng, h 1703 E Monroe
*Scott Wesley C Rev (m), h 1438 E 3d
*Scott Wm (m), lab, b 909 W Church
Scott Wm B, lbr inspr, h w s Talleyrand av, 1 s of 21st
Scott Wm R (Laura D), h 2015 Summit
SCOTTISH RITE BODIES, R V Rogero Genl Sec 6th Floor Masonic Temple, Tel Bell 3370
SCOTTISH UNION & NATIONAL FIRE INS CO OF EDINBURGH, SCOTLAND, James & Paxon Agts, 40 Mutual Life Bldg
Screven Benjamin (Carrie), clk A C L, r 235 E 3d
*Screven David (m), lab, h 311 W Union
Screven James Y, reprmn, b 225 E Duval
*Screven Marie (wid), tchr, h 1333 King's rd

B. E. Hardacre Company | General Insurance
Real Estate and Surety Bonds
PHONE 577
ROOMS 314-15-16 DUVAL BLDG.

JOHN A. HALL, Certified Public Accountant
416 HEARD BANK BLDG. BELL PHONE 3836
Audits, Accounting Systems, Examinations

*Screven Mary (wid), lndrs, b 1108 Clay
Screven May L, steno Merrill, Stevens Co, b 225 E Duval
*Screven Moody J (m), waiter, h 1033 Screven
*Screven Wm, chauf 1905 St John's av
Scroble Leonidas S (Lura L), com agt Clyde S S Co, h 1831 Pearl
Scroble Lillian, b 1831 Pearl
Scroble Stella, b 1831 Pearl
*Scruggins Arthur (m), lab, h 506 Jackson
*Scruggins Emma (wid), lndrs, h 522 Park
*Scruggins Mack, lab, r 509 Washington
Scruggs Albert B (Bluma G), route agt Sou Exp Co, h 1842 Walnut
Scruggs Enoch M (Margaret), eng, h 1744 Rosselle
Scruggs F M, plumber 318 Myrtle av, S J
*Scruggs Richard (m), lab, h 712 Newnan
*Scruggs Wm (m), lab, h 1230 King's rd
Scudder Ada, wrapper Cohen Bros, b 30 W 28th
Scudder John R (Ruth), lab, h 30 W 28th
Scull Eleanor, steno J H West, b 2115 Lackawanna av
Scull Irma H, music tchr 8 Chamber of Commerce, r Hotel Albert
Scull Margaret, b 2115 Lackawanna av
Scull Sarah F (wid Benjamin), h 571 Smith
Scull Wm E (Eleanor K), barber, h 2115 Lackawanna av
*Scurry Benjamin J (m), grocer 416 Tyler, h 1520 Windle

J. P. Campbell
Main Office, Factory and Warehouse, Union Terminal Building. Branch Office and Display Room 111 W. Duval.
GAS ENGINES POWER PUMPS
Largest Stock in the South

*Scurry John (m), porter, h 1320 Spearing
Scussel Blossom Mrs, opr W U Tel Co, h 401 E Forsyth
Scussel John B, sub carrier P O, h 401 E Forsyth
Scussel Onorato (Blossom), clk R M S, h 401 E Forsyth
Seaboard Air Line Bldg, 304 W Bay
SEABOARD AIR LINE RAILWAY, H W Purvis Supt S C Div, G Z Phillips Asst Genl Pass Agt, C A Carpenter Asst Genl Frt Agt, H B Cartwright Asst Eng, W J Gooding Div Eng, L S Peck Trainmaster, General Offices Foot of Hogan
SEABOARD AIR LINE RAILWAY, C M Haile Local Frt Agt, Foot of Hogan
SEABOARD AIR LINE RAILWAY, City Ticket Office, R H Rolfe City Ticket Agt, 202 W Bay, Tel Bell 260
Seaboard Air Line Ry, industrial dept, A P Fant ind agt, 204 W Bay
Seaboard Air Line Ry, coml dept, E P Mills coml frt agt, 204 W Bay
Seaboard Air Line Ry Shops, H H Parker mstr mech, MacDuff av and S A L Ry
Seaboard Air Line Ry Special Agt, R T Moore 304 W Bay
Seaboard Commissary, D D Fitzgerald mgr, 215 Duval bldg
Seaboard Dredging Co, G W Parkhill pres and treas, Herman Loennecke mgr, 204 E Bay
*Seabrook Adeline (wid), lndrs, h 1023 Heyward's al
*Seabrook Julia, cook, r 1232 Madison
*Seabrook Julia, lndrs, h 1325 Florida av

HUTCHINSON AUDIT CO.
352-354 St. James Bldg.
Phone, Auto M 1959
Auditors and Accountants

CUMMER LUMBER COMPANY
Manufacturers of Rough and Dressed YELLOW PINE LUMBER and TIMBER. ALSO VEGETABLE CRATES OF ALL DESCRIPTIONS

Automobile Ambulance Service

220 E. Monroe **MARCUS CONANT CO., Undertakers** Phones 11 and 2240

Seafacos Alexander, cook, h 24 W Union
Seal H C, inspr, Commodores Point Terminal Co, r 216 Parker
Seal Jesse C, asst T J Mahaffy, r 509 W Adams
Seale Thomas B (Ruth), h 24 E Duval
Sealey, see also Seeley
Sealey Cleo M, phone opr, b 738 Howard av
Sealey Clifford L, phone opr, b 738 Howard av
Seals Higdon, steno Loose-Wiles Biscuit Co, b 521 E Forsyth
Seaman Rose (wid Frederick), h 524 E Adams
SEAMEN'S INSTITUTE OF JACKSONVILLE, Karl Frost Supt, Free Reading Room for Seamen and Boatmen, 423 E Bay, Tel Auto M 3885
*Searcy Ernest (m), porter, r 425 Park
*Searcy Otis, chauf, r 625 W Church
Searing Katherine S, b 1351 Market
Searing Samuel G (Lillie I), real est, b 1351 Market
Sears Bessie Mrs, actress, r 119 Newnan
Sears C E, r Hotel Albert
Sears Eugene W, coml agt Carolina, Clinchfield & Ohio Ry, 616 Heard Bank bldg, r 615 Market
*Sears Thomas (m), lab, h 1707 Louisiana
Sease John, cond J T Co, h 222 Riverside av
Seashole Myrtle M, boarding 227 Laura, h same
Seat John T (Lucy), plumber, h 1928 Perry
Seavey George R (Julia L), clk R M S, h 26 E 17th

THE LETTER SHOP

The Multigraph Office of Florida

12 U. S. TRUST & SAV. BANK BLDG. Both Phones 1626

Seavy George R (Lucy M), asst supt City St Cleaning dept, h 2138 Laura
Seavy George W (Tally), h 2138 Laura
Seaward Adolphus F (Carrie), grocer n s Lackawanna av, 2 w of Day av, h same
Seaward Richard F (Maude), flagman F E C, h 318 Cedar, S J
Seaward Walter R, clk W F Seaward, b 570 Winter pl
Seaward Wm F (Katie), grocer 426 Forest, h 1525 Dellwood
Seaward Wm H, clk Jax Terml Co, b 570 Winter pl
Seawood Thomas (Fannie), fisherman, h ft of Dora
Seawright Cyrus E (Nettie G; Singleton, Hurley & Seawright), b 140 E Duval
Seawright Herschel V (Standard Drug Co), house furnishings 317 Broad, r 16 Farris apts
*Seay Julian, porter, r 731 W Beaver
Seay Walter E (Mamie), phys 425 Riverside av, h same
Sebastian Frederick, marine eng, b 226 Parker
Sebastian Laura (wid Charles), h 226 Parker
Sebastin H Virginia (wid Charles K), h 509 Gilmore
Sebrea George (Annie), grocer 831 Cedar, h same
Sebring Wm H, b 1632 Main
Sebring Wm R (Hylda M), real est 1311 Heard Bank bldg, h 1632 Main
Second Advent Christian Mission Church, 502 W Duval
*Second Baptist Church, 1016 King's rd
*Secord Charles, lab, b 1660 Evergreen av
Secord Guy (Martha), steward New Era Club, h 1230 Oak

ELLIS, CURTIS & KOOKER
Civil Engineers and Surveyors
Drainage and Highway Sewerage
and Railroad Blue Prints
Phone 948
Rooms 211 to 215 Florida Fire & Casualty Bldg.

Plaxco Printery
28 EAST BAY STREET

MAHONEY LUMBER CO.
WE WILL SAVE YOU MONEY
Yards: Acorn, near Enterprise St. Take Hogan St. Car Phone, Bell 4986

*Section James, lab, b 1754 Spearing
Sedding Anna M, b 1832 Hubbard
Sedding Cyril, civ eng, b 1832 Hubbard
Sedding George H P (Maria D), bkpr Indian River Assn, h 1832 Hubbard
Sedding J Isa, b 1832 Hubbard
Sedrick Wm, blksmith, h 1239 Emma
Seeba Chris, grocer 1116 King's rd, h 1641 same
Seeba Harold F, cashr W F Seeba, b 712 Hogan
Seeba Henry W, clk F W Wienbarg, r 819 W State
Seeba Marion, b 712 Hogan
Seeba Mildred, b 712 Hogan
Seeba Wm F (Marietta), liquors 116 W Forsyth, h 712 Hogan
Seeds Gertrude A, b 224 Hogan
Seeds Walter H (Nettie), carp, h 224 Hogan
Seegar Albert I (Ethel), exp messr, h 2220 Liberty
*Seegar Benjamin, lab, b 1222 Cedar
Seegar Benjamin E, clk Sou Exp Co, h 47 W 7th
Seegar Edward S (Ruth), clk R M S, h 1711 Hubbard
Seegar Ethel Mrs, tchr E Jax Gram Sch, b 2220 Liberty
Seegar George W (Susie), stock supt Ford Motor Co, b 215 E Ashley
Seegar Josephine B, b 47 W 7th
*Seegar Onzlo, porter, b 1222 Cedar
Seeland Charles (Nora), mach, r 426 Ocean
Seelbach Wm (Matilda), carp, b 141 Myrtle av, S J

INDEPENDENT LAUNDRY CO., Inc.
We are Independent of the Laundry Trust.
1060-1062 Washington St.
PHONES Bell 7200 Auto. M 2932

Seeley, see also Sealey
Seeley Fred A (Seeley & Paschal), r 50 W 17th
Seeley & Paschal (Fred Seeley, G R Paschal), drugs 2801 Main
Seese Hattie M Mrs, propr Hotel Melson, h 433 W Adams
Seewald Oscar (Annie), office 618 Dyal-Upchurch bldg, sec German-Am Ptg Co, pres Jaxville Bot & Fountain Supply Co, h 1749 Oak
SEEWING FREDERICK D (Emma), Asst Supt of Mails P O, h 216 (316) Forest
Seewing Frederick J R, auto mach, b 216 (316) Forest
Segal Anna (wid Uriah), hatter 210 W Forsyth, h 746 W Monroe
Segal Jennie Mrs, slsldy Wilson D G Co, b 148 Schofield
Segal Mendel M (Anna), jeweler 307 Broad, h 534 W Duval
Segal Victor J (Felecia), dry goods 1136 King's rd, h same
Segall Herman (Rebecca), jeweler 427 W Bay, h 717 W Adams
Segassie Edward, auto mech Jax Auto Exchange, r 411 W Ashley
Segue Louis (Mary), pedler, h 403 Catherine
Segui May, clk C P Ross, b 11 Phelps
Seifers Joseph, tailor 8 S Newnan, h same
Seifert Eugene (Virginia E), asst cashr N Y Life, h 220 E 17th
Seifert Florence Mrs, h 423 William
Seifert Flossy M, bkpr, b 1217 E 10th
Seifert Harvey E (Ella), painter 1217 E 10th, h same
Seifert Milton, tinner, b 423 William
Seifried Wm M (Julia), clk, h 1108 E 12th
Seig Harry, tel opr, b 326 W Monroe

Jones Lumber Co.
"Quality and Service"

LIVINGSTON, YONGE CO.
ELECTRIC LIGHTING FIXTURES AND LAMPS
18-20 EAST ADAMS ST. PHONES: Bell 2988, Auto M-2988

Does Your Roof Leak? We Make a Specialty of Leaky Roofs
Gray Roof Paint Co. 318 Heard Bldg. Both Phones

Loans Negotiated
RENTS COLLECTED
PHONE 506
CHAS. W. KINNE
FIRE INSURANCE
REAL ESTATE
1010-12 Atlantic Nat'l Bank Bldg

Seigler, see also Sigler
Seigler J Victor, dentist 7 Wilmarth bldg, b 115 W Adams
Seigler Lula (wid Wm D), b 530 Barrs
Seiler August (Antonia), tailor Scotch Woolen Mills, h 36 E 1st
Seiler Gussie M, clk, b 36 E 1st
*Seiphus Charles (m), lab, h 305 1st av N
Selber Simon (Ida), grocer 1202 Walnut, h same
Selby James A (Cannie), contr 132 E 8th, h same
*Seldon Walter (m), lab, h 1716 Harrison
Seleger Benno, slsmn, b 737 W Monroe
Self Charles, baggagemaster S A L, r 311 W Adams
*Self James, lab, b 1230 W State
Self Mason G (Sallie), road mstr S A L, h 2129 Dancy ter
Seligman Gus (Dora; Frolic Theatre), h 612 Julia
Seligman Mortimer, b 612 Julia
Seligman Samuel (Florence), dept mgr Levy's, b 129 W Beaver
*Seline Wm (m), lab, h 1327 Hickory
Sell Henry T Rev (Mary B), pastor Union Congregational Church, h 1731 Boulevard
Sellers Alexander F, contr, r 806 W Monroe
*Sellers Edward (m), driver, h 918 Dennis
*Sellers Edward jr (m), switchman, h 908 Dennis
Sellers Effie Mrs, confr e s Talleyrand av nr 14th, h 1401 E 13th
Sellers Emma S (wid C L), b 1334 Walnut

GEO. E. BROWN. Pres. B. K. HALL, Sec.
BROWN REALTY CO.
"The Home Builders"
403 St. James Bldg. Both Phones 1925
REAL ESTATE
FIRE INSURANCE
INVESTMENTS

Sellers E Thomas, phys 602 W Adams, r Forsyth apts
*Sellers George (m), meat ctr, h Olive cor Vinzant av
*Sellers Henry (m), cook, h 1219 Hogan
*Sellers Herbert, porter, b 1223 Franklin
Sellers Jackson, blksmith, h 540 Spruce
Sellers John F (Maria F), eng High Pressure Pumping Sta, h 6 Rast av
Sellers J Monroe (Pauline), police, r 19 Forest
Sellers Laura R, slsldy Furchgott's, r 26 W Beaver
Sellers Marion (Effie), cabtmkr, h 1401 E 13th
Sellers Ruth S, phone opr Hotel Seminole, b 10 Rast av
*Sellers Wm, lab, b 918 Dennis
*Sellers Wm, porter, b 1223 Franklin
Selph Alice E (wid Duval), h 610 W Beaver
Selph Alma E (wid Moses B), h 309 E 3d
Selph Brannen B, steward, b 210 W Beaver
Selph Carl D, electn Jax Terml Co, b 309 E 3d
Selph Mack B, ball player, b 1225 Walnut
Selph Milton D, b 210 W Beaver
Selph Robert E L (Madge C), gro 351 E 8th, h 2013 Walnut
Seltzer Morris D (Annie), tailor, h 352 Madison
Seltzer Esther, slsldy Cohen Bros, b 748 W Duval
Seltzer Harry, slsmn Harry Safer, b 352 Madison
Sember Herbert (Annie), inspr Fire Dept, h 1645 Ionia
Seminole Athletic Club, 122 W Forsyth
Seminole Barber Shop, L B Denney mgr, Seminole Hotel

E. G. GOLDER
Successor to COONS & GOLDER
PLUMBING HEATING FIRE ESCAPES RE-TINNING COPPERS
16 E. Adams
Both Phones

R. L. SLAUTER PLUMBING
FURNACE & ROOF REPAIRING
131 EAST FORSYTH STREET Phones 2773 Res. 5217

SEMINOLE CLUB, John D Baker Pres, Stockton Broome Vice Pres, W A Redding Treas, H E James Sec, P E Engel Mgr Hogan n w cor Duval

SEMINOLE HOTEL, see Hotel Seminole

Seminole Dairy Lunch, C A Day mgr, 124½ W Forsyth

Seminole Manufacturing Co, H E Ploof pres, H J Sutton v-pres machinery 770 W Bay

Seminole Motor Co (M S Altmayer), 901 Main

Seminole Package House, R I Kaplan mgr, wines and liquors 126 W Forsyth

Seminole Pool Room, F R Wilson mgr, Seminole Hotel

Sempson Mayer, tailor 507 W Bay, r 717 W Adams

Sengstak Ernest P E, phys 100 St John's av, S J, h Houseboat

*Seniew John, lab, r 1507 Pelican

*Senior Hattie (wid), lndrs, h 671 Bloxham

*Senior Jesse, clothes presser, b 356 E Union

*Senior Lewis, porter, b 671 Bloxham

*Senior Robert L (m), drayman, h 1110 Julia

*Senior Waymon, lab, b 671 Bloxham

Senopsky Rose, smstrs Cohen Bros, b 22 E 18th

Senterfit Cary A (Ella), carp. h 2125 Laura

Senterfit Colon M, car inspr Jax Terml Co, b 2125 Laura

Senterfit John W Rev (Ira), pastor Woodlawn Baptist Church h 568 Estelle

Senterfit Lula L, opr Bell Tel Co, b 2125 Laura

JAMES & PAXON
FIRE and MARINE INSURANCE
General Insurance and Surety Bonds
Mutual Life Bldg. Phones: Bell 874, Auto M-2476

BAKER & HOLMES CO.
Wholesale Grocers and All Kinds Building Material
Phones Bell 75 and 664, Automatic M-2378 Viaduct Street

Senterfit Wallace, office boy Metropolis, b 2125 Laura

Senterfit Willie, opr Bell Tel Co, b 2125 Laura

Senterfit Wm R (Ada F), cond F E C, h 1482 Spearing

Sentiff Edward, paper ruler Drew's, r 9 W Church

Serbe Charles F (Clara), carp, h 7 Reynolds

Serbe Frank W, cigarmkr, h s s Henry, 1 w of MacDuff av

Serbe Lena, b F W Serbe

*Sessions Charles, clk, b 806 W State

*Sessions Ella (wid), lndrs, h 1209 W Monroe

Sessions Florida C (wid Edward), b 524 Spearing

*Sessions James P (m), waiter, h 207 E Union

Sessions John G, turn table opr A C L, b W T Southwell

Sessions Park (Beatrice), clk R M S, h 17 Stonewall

*Sestler O'Neal (m), stevedore, h 245 E State

Settle L J, clk R M S, r 222 W Adams

Settle Sterling P jr (Mabel), clk Standard Oil Co, h 612 Cedar

*Settles John H (m), janitor, h 1012 Julia

Setzer Abraham (Ethel), wood 751 W Duval, h same

Setzer Claudius P (Ida L), grocer Franklin s e cor Winthrope, h 1137 E 11th

Setzer Meyer (Bessie), whol confr 812 Florida av, h 814 same

Seventh Day Adventist Church, 769 Charles

*Seventh Day Adventist Church, 1636 Johnson

*Seventh Day Adventist Mission School, 2737 Evergreen av

Seventh Day Adventist School, 417 Rosselle

Severance Jennie, nurse 220 E Duval, r same

Forsyth Street Planing Mill, Inc. Mill and Office Foot of Georgia St. Both Phones 3967
HOUSE BILLS COMPLETE
Manufacturers and Dealers in Rough and Dressed Lumber of All Kinds

Rhodes-Futch-Collins Furniture Co.
THE BIG MAIN STREET STORE
312 MAIN STREET

W. C. WARRINGTON & CO.
TRUCK FARMS
GARDEN TRACTS
CITY PROPERTY
TELEPHONE 1241
702 BISBEE BUILDING

Severance Vernon C (Lena), contr, h Edgewood av n w cor 18th Murray Hill
Severen Daniel H (Sallie S), clk J S Pinkussohn Cigar Co, h 1, 111 E Forsyth
*Sevier Henry, lab, b 814 Jefferson
Sevigny Edward C (Polly M), stockman Ford Motor Co, h 34 E 4th
Sevil Mantel Co, R L Sevil mgr, 511 Riverside av
Sevil R Lee (Sara L), mgr Sevil Mantel Co, h 213 Rosselle
*Seville Herbert (m), porter, b 733 W Beaver
*Seward Jeremiah, lab, h 1561 Enterprise
Sewell Frank L (Carrie V), mgr agcy dept Model Farm Co, h 131 E 2d
Sewell Van D (Katherine), dentist 24 Barnett bldg, h 18 W 8th
Sexton John W (Kate), agt Pen Casualty Co, h Burwell, 4 e of MacDuff av
*Sexton Samuel, lab, b 876 Van Buren
*Seydel Robert A (m), brklyr, h 1681 Madison
Seyler Emma, steno Fla Electric Co, b 325 Newnan
Seyler Paul D (Jax Moving & Storage Co), b 44 E 6th
*Seymore Benjamin, porter, b 1430 (1416) Davis
*Seymore Ellen (wid), grocer 1430 (1416) Davis, h same
*Seymore Kate, grocer 1432 Davis, h same
Sevmour B Ethel, steno Geo Rentz Lbr Co, b 1936 Silver

W. L. Ellis Moving & Storage Co. Packing and Shipping
Estimates Gladly Furnished Large Loads---Quick Service---Experienced Help
Bell Phone 6470 12th and Fisher Sts. Aut. Phone M 2259

Seymour Charles E (Emma S), clk Solomon Shad, h 123 St John's av, S J
*Seymour Colonel C (m), lab, h 516 Spruce
*Seymour Eli, lab, b 915 Hickory
*Seymour George, lab, b 408 Caroline
Seymour George S (Neta), clk P O, h 422 Catherine
*Seymour Gus (m), lab, h 1648 Albert
Seymour Herman L (Metta E), mgr Philip Carey Co, h 30 E Union
*Seymour Isaac, h 1139 Madison
Seymour Maggie (wid Edward W), b 522 Catherine
*Seymour Raymond M, elev opr, r 728 Clay
*Seymour Robert B (m), lab, h 1532 Illinois
*Seymour Samuel (m), lab, h 635 Griffin av
Sffire Farris, restr 606 Davis, r 916 W Church
Sgro Joseph (Sallie), lab, h 1543 E Monroe
*Shabers Paul (m), drayman, h 5 Walter av
Shackelford Richard A, com trav Fla State Gro Co, res Lake City, Fla
*Shackleford Bertha, smstrs, b 814 Minnie
*Shackleford Joseph, driver, h 1817 Durkee av
*Shackleford Joseph (m), porter, h 118 W Orange
*Shackleford Samuel (m), porter, h 1417 Cleveland
*Shackleford Wm (m), porter, b 1533 Hirschman's la
Shackleton Ethel, asst E H Clarkson, b 1582 Main
Shackleton Irene, asst G E Miller, b 1582 Main
*Shacklin Wm, lab Halsema Mfg Co, b 702 Dewitt

Tom Damato, Merchant Tailor
Office Phone, Auto M-1908 Residence Phone, Auto M-1137
228 WEST FORSYTH STREET, UNDER ARAGON HOTEL

MAHONEY LUMBER CO.
LUMBER, LATH, SHINGLES, MOULDINGS
YARDS: ACORN, NEAR ENTERPRISE STREET
TAKE HOGAN STREET CAR PHONE, BELL 4986

Shad Alfred J (Mabel), sec-treas Solomon Shad (Inc), h 1910 Market
Shad Caroline M (wid Solomon F), h 733 W Monroe
Shad Charles (John H Crow & Co), b 1733 Pearl
Shad Ernest F (Nettie B), v-pres Solomon Shad (Inc), h 1733 Pearl
Shad Harold W, student, b 1910 Market
Shad Solomon (Inc), S S Shad pres, E F Shad v-pres, A J Shad sec-treas, liquors 1025 W Bay
Shad Solomon S (Retta), pres Solomon Shad (Inc), h 725 W Monroe
Shadburn Eston H, bkpr Morris & Co, r 750 Oak
*Shade James, plasterer, b 2215 West
*Shade Matthew (m), butler, b 567 Park
Shade Oliver S (Isabel), restr 739 Warrington av, h n s Thomas, 1 e of Day av
Shader Elva, photo eng Wrigley, b 347 W Ashley
Shaefer Thomas B, inspr Jax Gas Co, b 421 Main
Shafer Conrad (Katherine), millhd Halsema Mfg Co, h 827 E Ashley
*Shafer John (m), porter, h 1735 Spearing
Shafer John H (Alice), lab, h 2091 College
Shaffer P Frederick (Mary E), phys Lem Turner rd nr Moncrief Creek
Shaheen Abraham (Shaheen & Son), b 1926 Main
Shaheen George (Rose; Shaheen & Son), h 1926 Main

Jones Lumber Co.
Eighth St. and Railroad Ave. Phone 5211

Shaheen & Son (George and Abraham), dairy 718 Main
Shahood Allen, clk Geo Shabood, b 1551 King's rd
Shahood George, grocer 1551 King's rd, h same
Shake Edith L, b 308 E 2d
Shake Elsie, b 308 E 2d
Shake Homer C (Bessie), clk Groover-Stewart, h 308 E 2d
Shake Ira H (Elsie C), cigars 116 E Bay, h 308 E 2d
*Shakes Wm, chauf, r 1243 Davis
Shaleesh Katie, clk A Casatly, b 155 W Beaver
Shank C T, film opr Savoy Theatre, h Riverview
Shank G Emerson, clk Sou Exp Co, b 722 Charles
Shank Henry L (Ida), h 722 Charles
Shank Katie (wid Wm), b 1026 Laura
Shank Roy M (Eunice), clk, h 717 Lemon
Shank Walter D (Irene), adv solr Metropolis, h 1735 Walnut
Shank Willard R, clk Sou Exp Co, b 722 Charles
*Shannon Benjamin F, b 729 W Church
Shapiro Abraham, clk Cohen Bros, b 710 W Duval
Shapiro Bernard (Sadie), jeweler 228 Main, h 429 W Ashley
Shapiro Fannie, clk McCrory's, b 1930 A
Shapiro Hattie, steno Sou Drug Co, b 697 W Monroe
Shapiro Joseph (Anna), grocer 697 W Monroe, h same
Shapiro Max, messr Wilson & Toomer, b 1930 A
Shapiro Morris (Bessie; American Shoe Factory), h 1930 A
Shapiro Rose, cashr E T Allen, b 697 W Monroe
Sharkey Wm L (Rose A; Gilreath's Quick Lunch), h 1633 Pearl

DUVAL PLANING MILL CO. INTERIOR and EXTERIOR TRIM
C. G. BUCCI, President 7th. St and Railroad Ave
Telephone 4745

Enterprise Lumber & Box Co.
1548 Enterprise St.
Telephone 601
J. P. Wilson, Mgr.
Lumber, Shingles, Lath, Boxes, Crates and Hampers
ESTIMATES FURNISHED

PHONE 1215 **Jacksonville Furniture Co.**
835 W. Adams Street

Sharman Clyde D (Ella M), clk J G Permenter Co, h w s Renneselaer av, 3 n of Orange Park rd
Sharp Charles, tinner, b Main, 2 n of 24th
Sharp Durell B (Clara), machinery 606 W Bay, h 761 (751) Oak
*Sharp Edward (m), cooper, h 1538 Enterprise
Sharp Eugene A (Ida; Terminal Pharmacy), h 521 Hogan
Sharp Felix C (Lelon), propr Frisco Bowling Alleys, h 516 W Monroe
*Sharp Hilliard (m), porter Hotel Albert
Sharp H Lee, slsmn Cohen Bros, b 425 Laura
*Sharp John, lab, b 949 Odessa
*Sharp Noah (m), driver, h 1012 Hogan
*Sharp Oliver (Johnson & Sharp), b 906 Johnson
Sharp Thomas L, pharm Terminal Pharmacy, b 425 Laura
Sharp Wm J, slsmn, b 761 (751) Oak
*Sharpe Bessie, lab, b Pleage James
Sharpe B R, b Confederate Home
*Sharpe George (m), lab, h 1542 Dennis
Sharpe George A (Mulholland & Sharpe), res Green Cove Springs
Sharpe Hillard (Darthula), plumber, h Durkee av s w cor 16th
*Sharpe Joseph, lab, b 906 Johnson
*Sharpe Oliver, presser, b 906 Johnson
Sharpe Wm (Wilhelmina), barber 9 Main, h 1118 E 18th
*Sharpe Wilson (m), lab, h 906 Johnson
Shashy Abdo (S Joseph & Bros), b 1922 Main
Shashy Abram (S Joseph & Bros), b 1922 Main

TELFAIR STOCKTON & CO.
Five-Year Mortgages, Real Estate and Insurance
108 W. BAY STREET TELEPHONE 310

Shashy Joseph (Mary; S Joseph & Bros), h 1922 Main
Shatkowsky Peter (Fannie), poultry, h 1421 Florida av
Shauck Claude N, watchmkr Hess & Slager, b 222 W Church
Shaver Elmer (Birdie), photogr, r 806 W Monroe
*Shaver Isaac, lab, h 114 W State
*Shavers Nellie, cook, b 2500 Durkee av
*Shavers Walter (m), lab, r 1693 Madison
Shaw Alexander G, dairy and milk inspr City Board of Health, r Y M C A
Shaw Allen W, cashr Ballard & Ballard Co, b 2526 Silver
Shaw Amy I, tchr Duval High School, r 336 E Monroe
*Shaw Annie, dom, h 1708 Illinois
Shaw Charles, collr Jax Bus Men's Assn, b 125 E Adams
*Shaw Charles (m), lab, h 12 Claude av
Shaw Count D G (Leona W), collr B H Chadwick Furn Co, h Houseboat ft of Laura
*Shaw Daniel (m), broommkr, h 1327 Florida av
*Shaw Edward, clk, r 2008 Davis
*Shaw Edward A, porter, b 1029 W Union
*Shaw Edward C (m), brklyr, h 1029 W Union
Shaw Edward W (Vera), clk, r 105 Phelps
*Shaw Ezekiel (m), carp, r 633 W Beaver
Shaw Hiram P, b 2526 Silver
Shaw James H (Sarah), steamftr E G Golder, h 516 W Church
*Shaw John, lab, r 429 Oak
*Shaw John H (m), phys 207, 410 Broad, r same

FORD ROOFING CO.
Sheet Metal Work General Roofing
326 WEST ADAMS STREET TELEPHONE 6636

Mrs. M. A. Strickland, Propr.
FOR TRANSIENT OR PERMANENT GUESTS REASONABLE RATES CAFE a la CARTE
Main and Adams Tel. Bell 2140, Auto M 3645

Lewis L. Copeland
OPTOMETRIST and OPTICIAN
113 W. DUVAL ST. Ground Floor St. James Bldg.

*Shaw Julius E (m), waiter, h 429-A Park
Shaw McDonald H, liquors 101 Johnson, r 101½ same
*Shaw Maggie, cook, h Railroad and Dennis
Shaw Mittie (wid Wm A), dressmkr 229 W 4th, h same
Shaw Summerfield W (Mary L), electn, h 1509 Market
Shaw Wm A (Maude), with Sou Utilities Co, b 226 E 1st
Shay Edward H (Ell Dee), clk Naval Stores Warehouse Co, h 712 Oak
Shaylor J Douglass (Shaylor & Tucker), pres Reliance Inv Co and sec Urban Inv Co and Florida Real Estate Co, b 1235 Hubbard
SHAYLOR & TUCKER (J Douglass Shaylor, Joel H Tucker Jr), Real Estate and Insurance 316 Masonic Temple, Tels Bell 3337, Auto M 2338
Shea John A, instructor Fla Military Academy, h same
*Shealey Augustus (m), porter, h 1043 W Ashley
*Shealey James, lab, r 1220 Johnson
Shealy John W, messr Sou Exp Co, r 225 Schofield
Shear Ora M, clk D F & C P Long, b Duval Hotel
Shearer A Carney, steno Union Terml Co, b 301 E 5th
Shearer Edward, clk, r 1843 Hubbard
Shearer Fannie R (wid Virgil G), branch mgr W U Tel Co, r 301 E 5th
Shearer Henry E (Alta B), dist sls mgr Lehigh Portland Cement Co, h 1029 May
Shearer Virgil G, cashr Miami S S Co, b 301 E 5th

W. M. McCRORY CO. General Insurance Surety Bonds
28 JULIA ST. TEL. BELL 3852

Shearer Wm R, supervisor W U Tel Co, b 301 E 5th
*Sheares Chisolm (m), messr, h 713 W 8th
Sheddan Wm E (Elwood M), asst supt City Water dept, b 1654 Myra
*Shedreck Clifford (wid), lndrs, h 627 Hirschman's al
*Sheehy Algernon M, porter, b 2020 Davis
*Sheehy George A (m), sec Natl Merc Realty & Imp Co, h 2120 Davis
*Sheely Eugene, porter, b 1220 Johnson
*Sheely Gaines (m), lab, h 115 Leila
*Sheely Gus (m), lab, b 1043 "A" W Ashley
Sheferdek Frederick (Ellen), eng Osceola Fert Co, h Buffalo av, Panama
Sheferdek Frederick jr (Etta), fisherman, h Buffalo av, Panama
Sheffer Curtis L, b N A Faulkner, Ortega
Sheffield Alexander, b 822 E 14th
Sheffield Allen D (Mary E), roofer, h 822 E 14th
*Sheffield Cicero (m), lab, h 514 Jackson
Sheffield Clarence V (Sadie), collr Bay Realty Co, h 1457 Evergreen av
*Sheffield Dorothy, lndrs, h 188 Hanover
Sheffield Emma, floorldy Kress, h R D No 2
Sheffield Eugene V, clk Solomon Shad, b 244 E 1st
Sheffield George W (Paisy O), lab, h e s Evergreen av, 5 n of 24th
*Sheffield Jacob K (m), glazier, h 927 (1003) King's rd

Harris-Cantrell Hardware Co.
COMPLETE LINE OF BUILDERS' SUPPLIES
B. P. S. PAINTS KEEN KUTTER EDGED TOOLS
508 MAIN STREET TELS: BELL 5097; AUTO. M-1097

"We make a Truck to fit your business"
"They have no superiors"
GMC TRUCKS
GARAGE and SALES CO.
Distributors of G. M. C. and V. I. M. TRUCKS
H. C. YEARGAIN, Proprietor
14 1-2 South Laura St.
Tels. Bell 6620, Auto M 1236

STINSON ELECTRIC CO. WHOLESALE AND RETAIL ELECTRIC SUPPLIES
37 W. FORSYTH STREET TELS. BELL 477 AUTO M. 3477

Sheffield John W (Fannie), carp, h s s 21st, 1 w of Talleyrand av
*Sheffield Joseph, lab, b 927 (1003) King's rd
Sheffield Kirby (Mary), steward, b J W Conner
Sheffield Mary A (wid Samuel D), b 224 E 3d
*Sheffield Richard, billiards 633 (629) W Ashley, r 631 (627) same
*Sheffield Richard (m), lab, h 911½ W Ashley
Sheftall Clarence (Annie), broker, h 1836 Walnut
Sheftall C Neil (Lillie), b 1836 Walnut
Sheftall Gladys, b 1836 Laura
Sheftall Inez, b 1836 Laura
Sheftall Lee R (Blanche D; Mark & Sheftall), h 21 Barrs
Sheftall Samuel (Georgia; Southern Gro Co), h 1836 Laura
Sheftall Samuel jr (Southern Gro Co), b 1836 Laura
Sheldon James E (Annie E), mgr Sou Marine Service Co, h 408 E Duval
Sheldon John D (Carrie), trainman F E C, h 340 Marion av, S J
Shell, see Schell
Shelley W F, eng A C L, r Hotel Columbia
Shellman Albert L (Fannie), ins agt, h 1729 Riverside av
Shellman John D (Minnie), ins 214 Dyal-Upchurch bldg, h 1729 Riverside av
*Shellman Lincoln (m), lab, h 872 Caroline
*Shellman Silas (m), lab, h 711 Eagle
*Shellman Wm H (m), porter, h 1315 Davis
*Shelton Clara, cook, h 712 Missouri

SEEDS E. A. MARTIN SEED CO.
BELL PHONE 4277 — 206 EAST BAY ST. — AUTO. M-2368
Garden, Field and Flower Seed, Poultry Supplies and Remedies, Hay; Grain and Feed
Incubators

*Shelton Ernest (m), lab, b 1436 Van Buren
Shelton Ethel, steno A C L, r Y W C A
*Shelton Frank (m), driver, h 805 W Beaver
*Shelton Haywood (m), lab, h 1110 W State
*Shelton John, clothes clnr 1103 W Forsyth, r same
Shelton Joseph C (Effie), mtrmn, h 1441 Rosselle
*Shelton Molly (wid), lndrs, h 122 Sherman av
Shemer, see also Schemer
Shemer Michael (Cecilia; Standard Market), h 315 Madison
Shemer Wm (Minna), grocer Moncrief rd cor 21st, h same
Shenkel Jacob P (Lucile), meter reader, h 1713 Perry
Shepard Birsa K, steno Monticello Drug Co, b Milton Hotel
Shepard Clinton F (Shepard Cycle Co), b 736 Charles
Shepard Cycle Co (C F and H E Shepard), 404 Main
Shepard D Singleton, mtrmn, h 507 Riverside av
Shepard Edith W, steno, b 736 Charles
Shepard Elizabeth F (wid Edward), h 736 Charles
Shepard Eunice I, b 736 Charles
*Shepard George (m), lab, h 1344 Odessa
Shepard Grace D, b 736 Charles
Shepard Herschel E (Shepard Cycle Co), clk Firestone T & R Co, b 736 Charles
Shepard James H (Emma), carp, h 360 Frederica pl
*Shepard Joseph, lab, r 1117 E Beaver
Shepard Julian E, appr Shepard Cycle Co, b 736 Charles
*Shepard Lewis, lab, r 1354 Van Buren

Walker Distributing Co. Distributing, Sign Tacking, Window Dressing, Circular Mailing Multigraphing, Folding, Addressing Lithographing and Sniping
403 Main St. Store Room 34 E Union
Phones Bell 839, Auto M1839 & M1854

Furniture of the Better Grade See CHADWICK'S
ALSO RUGS AND LINOLEUMS. Agents Grand Rapids Furniture. 7-9 E. Bay St. Phone 330

Best at Lowest Prices in—
LUMBER, LATH, SHINGLES, MOULDINGS, ETC.
MAHONEY LUMBER CO.
Yards: Acorn, near Enterprise St. Take Hogan St. Car Phone, Bell 4986

Shepard L Fletcher, slsldy Cohen Bros, b 18 W Beaver
Shepard Mary E Mrs, h 18 W Beaver
*Shepard Silas (m), lab, h 1136 Van Buren
*Shepard Ward, lab, n 1354 Van Buren
*Shephard Emma (wid), lndrs, h s s Moncrief rd, 2 e of 28th
Shephard Parker (Mary), lab, h Whitaker, Panama
Shepheard Wm (Emily), clk A C L, b 211 W Adams
*Shepherd Frederick, janitor, r 716 W Church
Shepherd George E, mgr Home Life Ins Co of N Y, r 1061 Oak
Shepherd Ida R, b 2038 Liberty
Shepherd Joseph H, clk Aragon Hotel, b same
Shepherd Louise K, cashr The Stuart-Bernstein Co, h 2233 Post
Shepherd M Ralph (Lillie), storekpr A C L, h 620 Gilmore
Shepherd Pansy, trimmer Mrs E M Newman, b 418 E Duval
Sheppard Chester J, reprman Underwood Typewriter Co, b 430 Cedar
Sheppard Clarence, lamp tndr Jax Gas Co, b 766 W Church
*Sheppard Edward, driver, b 1454 Odessa
*Sheppard Elijah (m), drayman, h w s Jefferson, 1 s of 21st
Sheppard Frances Mrs, steno Milam & Milam, r 918 Park
*Sheppard George (m), carp, h 1664 Spearing
*Sheppard James (m), barber, h 709 W Beaver
Sheppard James H (Helen), mach, h Buffalo av, n of Cummer av
*Sheppard Jeannette, lndrs, h 1248 Pacetti
*Sheppard Jenkins, lab, h 1643 5th av
*Sheppard John J (m), porter, h 722 Market
*Sheppard Joseph, lab, b 918 W State
*Sheppard Nathaniel (m), carp, h 1209 King's rd
Sheppard Wilhelmina A, b 1451 Boulevard
Sheppard Wm A (Florence D), solr W U Tel Co, h 1451 Boulveard
Sheppard Wm A jr, bkpr Loose-Wiles Biscuit Co, b 1906 Silver
Sheppard Wm D (Mary J), sec-treas Brentwood Realty Inv Co, h 1829 Laura
Sheram Nettie E (wid John W), slsldy Cohen Bros, b 455 E 7th
*Sherard Ella, tchr, b 1894 Lee
Sherburne Harry A (Clara), agt Lincoln-Am Life, h 436 E 4th
Sherer Henry (Florida Garment Co), b Hotel Monroe
Sherfles G F, millhd, b Cummer's Hotel
Sheric Helen, nurse, r 220 E Duval
Sheridan Phyllis Mrs, h 527 E 2d
Sheridan Thomas L (J Eunice), dentist 507 West bldg, h Ingleside av cor Richmond
Sherk Howard T (Ella), slsmn Furchgott's, h Riverviewww
Sherk Ida M, nurse, h 112 E 8th
Sherk Mildred C, slsldy Cohen Bros, b 2124 Hubbard
Sherk Thomas W (Carrie), artist, h 2124 Hubbard
Sherman, see also Shurman
Sherman Benjamin (Annie), painter, h 514 W Duval
*Sherman Bessie, cook 33 Lancaster ter
Sherman Charles S, clk Levy's, b 514 W Duval
Sherman Ethelind (wid Frank W), h 345 W Ashley
Sherman Frank W, collr, b 345 W Ashley
*Sherman George (m), cigarmkr, h 1532 (1537) Lee
*Sherman Gus (m), porter, h 521 Bismarck pl
*Sherman John, elev opr, b 1428 Clay
*Sherman John (m), lab, h 1322 Albert
*Sherman John H, carrier P O, h Sherman av and Swann
Sherman John J (Katherine), real est, h 1930 Silver

JAX. CONCRETE CO.
SIDEWALKS, CONCRETE BLOCKS, Etc.
530 Riverside Ave.
F. C. HEDRICK, Mgr.
Bell Tel. 678
Auto R1353

W. Mulford Marsh ARCHITECT
338 St. James Bldg. Phone, Auto M-3345

JAMES N. COONS
Plumbing, Heating, Roofing
22 OCEAN ST. PHONE, BELL 2279
LET COONS DO IT

Sherman John R (Susan), slsmn Antitam Paper Co, h 202 W 8th
*Sherman Philip (m), lab, h 1729 Enterprise
Sherman Rachel, steno, b 514 W Duval
*Sherman Richard, stevedore, b 1014 Hogan
Sherman Sophia, steno, b 514 W Duval
*Sherman Virginia (wid), h 1428 Clay
*Sherman Wm (m), butler, h 529 Bismarck pl
*Sherman Wm (m), lab, h 1516 Swift
*Sherman Wm, porter, h 823 Odessa
*Sherney Relford (m), lab, h 1136½ W Ashley
Sherouse Annie M, b 1721 Silver
Sherouse Joseph I, lino mach Metropolis, b 1721 Silver
Sherouse Nathaniel G, steno G S Baxter & Co, r 325 E Forsyth
*Sherrett James, stevedore, r 1212 Oakley
Sherritt Grace, dressmkr, b 340 E 7th
Sherwood Columbus V (Lucy), stage carp, h 433 Oak
Sherwood George F (Viola J), com trav, h 1824 Pearl
Sherwood Lycurgus D (Ettie), farmer, h 1830 King's rd
Sherwood Nona, b 433 Oak
Sherwood Thomas, chauf, b 433 Oak
*Shibley Mary (wid), lndrs, h 412 (512) Phelps
Shiel Robert J C (Mary), cook, r 319 E Church
Shields Bayard B (Shields & Shields), b St John's pl
Shields David, clk W T Edwards, b 1454 Evergreen av
*Shields Frank (m), lab, h 802 Eagle

SAMUEL C. TAYLOR
14 OCEAN ST.
PHONES: Bell 1773, Auto M 1773
THE RENTING AGENT
INSURANCE
REAL ESTATE and LOANS

Shields Harry H (Florence A), bkpr Kass Produce Co, h MacDuff av, Murray Hill
Shields James C, slsmn Whiddon's, b 516 E Adams
*Shields John, lab, b 1768 Louisiana
*Shields Louise (wid), cook, h 1033 W State
*Shields Paris (m), lab, h 1768 Louisiana
Shields Robert B (Cora B; Strickland & Shields), h 2036 St John's av
Shields Samuel S (Nellie), bartender, h 32 E Forsyth
*Shields Stephen, lab, b 1768 Louisiana
SHIELDS VAN WINDER REV D D (Amelia E), Rector St John's Parish, h St John's Pl, Tel Bell 230
Shields Van Winder jr (Shields & Shields), b St John's pl
Shields Wm A (Eva), locksmith Loftin & Taylor, h n s 27th, 2 w of Davis
Shields & Shields (Bayard B and Van Winder jr), attys 42 Barnett bldg
Shiell Henry A, driver The Texas Co, b 1457 Evergreen av
Shiell Rufus, clk S O Griffin, b 1457 Evergreen av
*Shird Oscar (m), lab, h 2831 Enterprise
Shilling Frederick J (Adan G), marble ctr, r 341 E Forsyth
*Shiloh Baptist Church, Johnson n e cor Beaver
Shimmer Hyman (Sarah), grocer 1201 W Monroe, h 1037 same
Shine Amanda D, b 1511 Main
Shine Amanda R (wid H R), h 1511 Main
*Shine April, nurse 2815 St John's av
Shine Belle F, slsldy Greenleaf & Crosby Co, b 1511 Main

GLASS FRENCH MIRROR PLATE GLASS CO. MIRRORS
WHOLESALE and RETAIL
535-537 E. BAY ST. TELS BELL 1572, AUTO M 1572

E. G. GOLDER
Successor to COONS & GOLDER
PLUMBING HEATING FIRE ESCAPES RE-TINNING COPPERS
16 E. Adams
Both Phones

PHONE 338 327 LAURA STREET, OPPOSITE HEMMING PARK
SABUT TIRE & SUPPLY CO.
TIRES SUPPLIES VULCANIZING

Shine Cecil E, student, b 1859 Barrs ter
SHINE CLAUDE M (Mattie), Treas and Mgr Portage Tire Co, b 629 Ashley Court
Shine D Sheppard (Caroline), rec clk Circuit Court, h 1859 Barrs ter
Shine D Sheppard jr (Theo), pres Lincoln-American Life Ins Co, h 1859 Barrs ter
Shine Earle M, student, b 843 May
Shine Elise G, b 1511 Main
*Shine Ella (wid), lndrs, h 1415 Davis
Shine Florida W, b 1511 Main
*Shine Frank (m), lab, h 830 Pippin
Shirley Aurie W (Grace C), clk C M Lewis Co, h 2105 Evergreen av
Shirley Nora M (wid H John), h s s 22d, 1 e of Evergreen av
Shittenhelm Christine, maid, r 345 E Adams
Shive Charles, blksmith S A L, r 615 Park
Shiver George, branch mgr Whiddon's, b 349 E 3d
*Shivers Wm, chauf, h 149 W 3d
*Shivers Wm (m), lab, h 1128 King's rd
Shine Hunter D, student, b 843 May
Shine Isabel F, clk, b 1511 Main
Shine Lillie R, b 1511 Main
Shine Margaret V, b 1859 Barrs ter
Shine Mary B, bkpr A L McDaniel & Co, b 1511 Main
Shine Mildred L, b 1511 Main
Shine Sidney H, slsmn Portage Tire Co, b 843 May
*Shine Sylvia (wid), cook, h 1527 Spearing
Shine Walter N (Marie A), real estate, h 843 May
*Shine Wm, porter, b 1415 Davis
Shine Wm R, clk, b 1511 Main
Shine W Hume, dentist 212 Masonic Temple, r same
Shipes Annie, slsldy, r 2024 Hubbard
*Shipman Clara (wid), cook, h 932 Madison
*Shipman Frank (m), grocer n s Reynolds, 2 w of Day av, h same
Shipp Percy A, clk E J Booth, r 518 Main
*Shocklin Wm (m), lab, h 702 Dewitt
Shoemake Charles, clk, b 525 W Monroe
Shoemaker, see also Schumacher and Shumaker
Shoemaker Charles S (Hotel Panama), b 816 W Bay
Shoemaker George W (Beulah), h s s Elm, 1 w of MacDuff av
Shoemaker John R (Alice), propr Jax Tent & Awning Mfrs, h Arlington Hgts
Shoemaker Lizzie H, steno G M Powell, h 2190 Lydia
Shoemaker Wm A (Mildred), h s s Elm, 1 w of MacDuff av
Shokes George A, eng A C L, h 3, 2d fl 717 Main
Shokes Robert C (Susie), h 110 Myrtle av, S J
Shokes Wilhelmina E, b 3, 2d fl 717 Main
Shonen Anna, clk Claude Shonen, b 1038 Florida av
Shonen Claude, grocer 1038 Florida av, h same
Shore Frederick D (Mabel), pres F D Shore Lbr Co, b 330 E 5th
Shore F D Lumber Co, F D Shore pres, A J Cadwallader vice-pres, F S Mason sec and treas, 706 Bisbee bldg
Shorstein Herman, clk J Shorstein & Son, b 756 W Duval
Shorstein Jacob (Esther; J Shorstein & Son), h 756 W Duval
Shorstein J & Son (Jacob and Nathan), fruits 315 Broad
Shorstein Nathan (J Shorstein & Son), b 756 W Duval

PORTAGE TIRES
Guaranteed 5,000 Miles Phones Bell 4373, Auto M 2817
ACCESSORIES
VULCANIZING
SERVICE CARS
68% GASOLINE
GEO. M. ADAMS
Portage Tire Co.
CHAS. M. SHINE
10 E. DUVAL STREET

C. H. HOUGHTON GEO. M. PRICE
Jacksonville Plumbing Supply Co.
PLUMBING, ROOFING, Steam and Gas Fitting
C. H. HOUGHTON, Licensed Plumber
15 Julia St. Phones Bell 569, Auto M 8118

DUVAL IRON WORKS
Oscar Rubin C. J. Eppert
Machinist, Blacksmith & Boiler Works
Bell Phone 4491 126 W. Bay
OXY-ACETYLENE WELDING AND CUTTING

TILE and MARBLE WORKS
A. J. GESERY, Office and Factory, Foot of E. Bay St. Phone 1250

Shorstein Susie, clk, b 756 W Duval
Shorstein Sylvia, clk, b 756 W Duval
*Short Christopher (Brunswick Social Club), r 2123 Venus av
Short Eric N (Gertrude), ship clk Jones Bros Co, h 43 E 18th
*Short Richard, fireman, b 723 Weare
Shortell Peter J (Eulala), lab, h 2931 Evergreen av
*Shorter Arthur (m), lab, h s s E 24th, 4 e of Ionia
*Shorter Thomas, ice pedler, h 5 Harrison la
Shortess J Cloyde (Luella), designer, h 35 W 33d
*Shorts Wm, lab, b 523 Madison
Shouse Fred P (Bessie S), hostler A C L, h n s Townsend, 3 e of MacDuff av
*Shrewsberry James (m), lab, h 705 Odessa
*Shubrack Wm, driver Great A & P Tea Co
*Shufert Samuel (m), lab, h 706 Fairfield
Shufro Myers (Rebecca), tailor, h 712 W Adams
Shugart Rex T (Marie), slsmn K W Norton & Co, h 110 St John's, S J
Shugrue Thomas, tailor L G McKissick, b Villa Phillips
Shulenberger Thornton L (Willie), h 1222 Ionia
*Shuler Asbury (m), lab, h 8 Richard
Shultz, see also Schultz
Shultz Carl E (Ella), opr W U Tel Co, h 43 E 11th
Shumaker, see also Schumaker and Shoemaker
Shumaker Elizabeth Mrs, clk Odom, Crawford & Butler, r 340 E Adams
Shumaker Irwin W (Elizabeth), bkpr F W Long & Co, h 340 E Adams
Shuman Herbert, lab, b John Shuman
Shuman, see also Shuman
*Shuman Isaiah, porter, r 802 Davis
*Shuman James, driver, h 1039 W Union
*Shuman John, lab, h n s 23d, 3 e of Main
Shuman Rosalie, nurse, r 1621 Hubbard
Shunk David C, ship clk Fitch & Wilkinson, b 315 Riverside av
Shunk Fred N (Alice), foreman city sewer dept, h 1336 E Church
Shunk Frederick R (Nora), painter, h 315 Riverside av
Shunk Lottie K, bkpr Herndon & Lord Co, b 315 Riverside av
Shuptrine Herbert L (Grace), slsmn Furchgott's, r 132 W Beaver
Shurman, see also Sherman
Shurman Michael (Elizabeth), liquors 829 W Ashley, h 1852 Main
*Shurns Carrie (wid), dom, b 520 W Union
*Sibley Leon (m), porter, h 720 Jefferson
Sibley Mary V Mrs, phys 1612 Silver, h same
Sibley Wm H (Mary V), phys 1612 Silver, h same
Sickler Rosemary, steno J H Payne, b 1218 E Ashley
Sickles Frances (wid Franklin), b Daisy Griffee
Sico Building, 10 S Laura
Sieg Cleon P (Jessie), poultry 1715 Main, h 3821 Pearl
Siegel Nathan, slsmn, b Aragon Hotel
Sies Esther, clk, b F S Sies
Sies Frank S (Celia), boxmkr, h Buffalo av, Panama
Siewers John H, candy, b 548 E Union
Sifacas Alexander, waiter, r 24 W Union
Siford James D (Nancy), police M & M T Co, h 1247 Dyal
Siford John O (Agnes), carp, h 1245 Dyal

Florida Trunk Mfg. Co.
Fancy Leather Goods
115 WEST BAY ST.
Both Phones 1005

LUMBER Mahoney Lumber Co.
SERVICE, QUALITY. GET OUR PRICES
YARDS: ACORN, NEAR ENTERPRISE ST.
Take Hogan Street Car. Phone, Bell 4986

*Sightler Wm A, brklyr, b 1530 Grover av
*Sightler Wm H (m), brklyr, h 1530 Grover av
Sigler, see also Seigler
Sigler Anna H (wid Lewis), b H R Sigler, Ortega
Sigler Harry F (Annie W), slsmn E H Thompson Co, h 707 Julia
Sigler Houston R (Ethel M), broker 212 Duval bldg, h Ortega blvd, Ortega
Sign Shop The (Wm McNamee, Nick Jacobsen), 19 Ocean
Signar Harry, slsmn S D Kramer, b 717 W Adams
Sikes, see also Sykes
Sikes Albert L (Georgia), messr Sou Exp Co, h 702 W Monroe
Sikes Ernest C (America), tank repr, h n s Spencer, 5 e of MacDuff av
Sikes Hattie, b 2208 Franklin
Sikes Mary E (wid Wm A), h 336 W Monroe
Sikes Robert R (Eula), mach, h 211 W 17th
Silar Edna, steno, r 325 Newnan
*Silas Buford (m), lab, b 934 Forest
*Silas Edward (m), lab, h 614 Franklin
*Silas Ethel, lndrs, h rr 1700 Madison
*Silas Frank (m), carp, h 724 W 8th
*Silas James (m), baker, h 819 Cleveland
*Silas Obediah, porter, b 724 W 8th
*Silas Paul, porter, b 724 W 8th
*Silas Rufus, lab, b 724 W 8th
*Silas Vincent (m), lab, h 934 Forest
SILBER ALBERT A A, Reporter Times-Union, b 251 E 11th
Silcox Amanda (wid Jefferson), h King's rd nr city limits
Silcox Bertha, phone opr, b C H Richardson
Silcox Christopher C, clk, b 648 Cherry av
Silcox Ernest, electn, b W A Silcox
Silcox George, lab, h St John's Park
Silcox Hattie, b 641 Smith
Silcox I Calvin, foreman city sewer dept, b 308 Cedar
Silcox Lillie, slsldy, b Amanda Silcox
Silcox Penny (Ruth), lab, h s s Lemon, 1 w of Perry av
Silcox R Herbert, electn, b W A Silcox, Ortega
Silcox Wm A (Rosa L), h Seminole av, Ortega
Silcox Wm J, elec eng, b 641 Smith
Silcox Wm O, police, b 135 May
Silcox Wm S (Matilda A), car repr S A L, h n s Ledwith, 2 e of MacDuff av
Siler John W (Laura), h 1121 E Ashley
*Sills Oscar (m), lab, h 1020 W 10th
Silsbe Harold C (Janie E), clk Cosmopolitan Club, h 51 E 9th
Silsbe Richard jr (Leah), contr 153 E 17th, h same
Silver John, news agt, b 307 Jefferson
Silverman Henry, mgr Florida Garment Co, b Hotel Monroe
Silverman Mooney, appr Times-Union, b 310 Phelps
Silverman Rosa, b 708 W Adams
Silvernail A Karl (Eddy), slsmn W W Kimball Co, h 411 W 8th
Silverstein Adelle (wid Simon), grocer 1702 E Church, h same
Silverstein Solomon (Bessie; Silverstein & Rosenberg), h 332 W Adams
Silverstein & Rosenberg (S Silverstein, Wm Rosenberg), whol dry goods 438 W Adams
Silverthorne Carl D, student, b 1643 Walnut
Silverthorne Harry D, clk Fla Electric Co, b 1643 Walnut

GIBBS GAS ENGINE CO., of Fla.
ENGINEERS AND MACHINISTS
MODERN SHOPS
26 S. MAIN ST.
Tels., Bell 5011
Auto M. 1497

PURITY ICE CREAM & DAIRY CO.
Pure Milk and Cream
THE VELVET KIND ICE CREAM
Reg. U. S. Pat. Office
Both Phones

SIGNS MOTT, JR. BLTN. SYSTEM
OF ALL KINDS OUTDOOR ADVERTISERS 31 W. Forsyth St.

B. E. Hardacre Company | "We Will Bond You"
ROOMS 314-15-16 DUVAL BLDG. PHONE 577 | We Write All Forms

Silverthorne Wm C (Clara D), agt, h 1643 Walnut
Silverwitz Abe, clk, r 685 W Monroe
Simaan S Nicolas (Julia), confr 2011 Main, h 2005 same
Simans Herman (Annie), shoemkr, r 312 Jefferson
Simcox Harold R (Tomi Louise), dock supt Am Tie & Lumber Co, h 145 E 18th
Simkins Richard G, restr 216 W Forsyth, h 1640 Ionia
Simmers Henry C (Margaret), horse shoer 628 W Forsyth, h 531 W Duval
*Simmis Louis, lab, r 317 Price
Simmonite, see also Symonette
Simmonite George H (Edith), contr 1118 Osceola, h same
Simmons Abbott C, steno, b 519 Cherry av
Simmons Albert B (Lillie), mgr Imperial Club, h 1721 Perry
*Simmons Amos, stevedore, r 720 Market
*Simmons Annie (wid), lndrs, h 820 W State
*Simmons Annie, dom, b 561 W Orange
*Simmons April (m), lab, h n s Stone, 4 e of Buckman
*Simmons Arthur, butler, b 340 Charles
*Simmons Arthur (m), driver, h n s 19th, 1 w of 20th
*Simmons Asa (m), lab, b 825 Oakley
*Simmons Belle (wid), lndrs, h 1004½ W Ashley
Simmons Bernice, b Mrs M E Simmons
*Simmons Catherine, lndrs, h 152 Bellevue
*Simmons Celia, lndrs, b Abraham Stewart
*Simmons Charles (m; Enterprise Meat Market), h 941 W Duval
*Simmons Charles (m), concrete wkr, h 20 Harold pl
*Simmons Charles (m), lab, h 2706 Disbrow
*Simmons Charles (m), lab, h 1254 King's rd
*Simmons Charles (m), mach, h 825 Oakley
Simmons Charles W (Annie E), foreman J C Halsema Mfg Co, h 2125 Liberty
*Simmons Christopher C Rev, pastor Mt Moriah A M E Church, h 252 Oak
*Simmons Clarence (m), clk, h 303 Myrtle av
Simmons Coralie, student, b 236 E 3d
*Simmons Cornelia, cook 1316 Laura
*Simmons Daniel (m), lab, h 407 Jackson
*Simmons Daniel, lab, b 1037 W Union
SIMMONS DANIEL A (Rose E), Judge Circuit Court, h 236 E 3d
*Simmons David, lab, b 1451 W Monroe
*Simmons Duval, lab, h 1528 Cemetery
*Simmons Edward, porter, h 1015 Church
*Simmons Edward, porter, r 414 Caroline
Simmons Edward W (Minnie), slsmn Furchgott's, h 902 Parker
Simmons Edwin S, clk Wilson & Toomer, b 902 Parker
*Simmons Eldridge W (m), lab, h 1221 W State
*Simmons Eliza, nurse, h 1063 Cemetery va
*Simmons Emma (wid), lndrs, h 719 Newnan
Simmons Esther B, trimmer Cohen Bros, b 902 Parker
*Simmons Ethel, cook 1520 Herschell
*Simmons Frank, lab, b 915 Broad
*Simmons Frank (m), driver, b 214 Stuart
*Simmons Frank, plasterer, h 1429 Harrison
*Simmons Frank (m), porter, h 531 W Beaver
*Simmons Frank, porter, r 545 Park
*Simmons Frederick (m), lab, h 1527 Murdock

POLK'S MEDICAL REGISTER AND DIRECTORY OF NORTH AMERICA —PUBLISHED BY— R. L. POLK & CO., DETROIT

Certified Public Accountant | **John A. Hall**
Audits, Accounting Systems, Examinations
416 Heard Bank Bldg. Bell Phone 3836

*Simmons George (m), lab, h 1008 W Church
*Simmons George (m), lab, h 524 Missouri
*Simmons Georgiana, lndrs, h 333 Caroline
*Simmons Harry (m), drayman, h 1623 Illinois
*Simmons Harry (m), fisherman, h 64 Stonewall
*Simmons Harry, lab, b 825 Oakley
*Simmons Harry, lab, b 103 E State
*Simmons Hattie, cook, r 634 W Church
*Simmons Hattie, lndrs, h 323 E Union
Simmons Hattie M (wid Odo C), furn rms 511 W Adams
*Simmons Henry (m), lab, b 913½ W Ashley
*Simmons Henry, lab, b 701 W Church
*Simmons Henry (m), lab, h 919 Newnan
*Simmons Henry, lab, b rr 523 W State
Simmons Henry H (Viola), pres H H Simmons Realty Co, h 4: W 8th
SIMMONS H H REALTY CO, H H Simmons Pres, Real Estate, Insurance and Rents, 25 Ocean, Tels Bell 1782, Auto M 3782
*Simmons James (m), lab, h 1431 E Monroe
*Simmons James, driver, b 1126 Oakley
*Simmons James (m), lab, h 1139 Pippin
*Simmons James (m), porter, h 1003 Griffin av
Simmons James R, slsmn Wilson D G Co, b 1828 Silver
*Simmons Janie (wid), h 927 Myrtle av
*Simmons Jesse (m), lab, h 712 W State

J. P. Campbell | **IRRIGATION**
Main Office, Factory and Warehouse, Union Terminal Building. Branch Office and Display Room 111 W. Duval. | Sprinklers and Supplies

*Simmons John (m), drayman, h 919 Newnan
*Simmons John (m), lab, h 914 Oakley
*Simmons John, lab, h 522 Park
*Simmons John (m), lab, h n s Stone, 5 e of Buckman
Simmons John H, student, b 2803 Riverside av
*Simmons Joseph (m), car clnr, h 417-a Park
*Simmons Josiah, lab, r 7 McCoy
*Simmons Josie, cook, h 1411 E Monroe
Simmons Juanita Mrs, r 313 Lee
Simmons Juanita, student, b 236 E 3d
*Simmons Laura (wid), lndrs, b 761 W Union
*Simmons Lena, hairmkr, r 409 W State
Simmons Leslie R (Jo), adv solr Times-Union, h 1732 Market
Simmons Lillian H Mrs, slsldy Cohen Bros, h 8, 421 Main
*Simmons Lizzie, lndrs, b 308 Tyler
*Simmons Lucinda (wid), dom, h 1245 E Union
Simmons Margaret, slsldy Cohen Bros, b 413 W Beaver
Simmons Margaret E (wid Samuel), h w s Edgewood av, 2 n of 17th
*Simmons Martha, lndrs, r 1807 Oak
Simmons Mary Mrs, dom 138 Hendricks av, S J
*Simmons Mary, dom, b 1254 King's rd
*Simmons Mary (wid), lndrs, h 738 Lee
*Simmons Mattie, nurse 1845 Barrs ter
*Simmons Mattie (wid), lndrs, h 1212 3d av
Simmons Mayme, smstrs Wilson D G Co, b 1731 Pearl

HUTCHINSON AUDIT CO.
352-354 St. James Bldg.
Phone, Auto M 1959
Auditors and Accountants

CUMMER LUMBER COMPANY
Manufacturers of Rough and Dressed YELLOW PINE LUMBER and TIMBER. ALSO VEGETABLE CRATES OF ALL DESCRIPTIONS

Marcus Conant Co. FUNERAL DIRECTORS AND EMBALMERS
Auto Anbulance Service. 220 E. Monroe St. Tels. 11 and 2240

*Simmons Moses (m), tmstr, h 2066 Lee
Simmons Norman L (Carrie; N L Simmons Waterproofing Co), h 910 Hogan
*Simmons Northern, lab, r 1633 Albert
Simmons N L Waterproofing Co (N L Simmons), roofers 910 Hogan
*Simmons Oliver (m), cook, h 1451 W Duval
*Simmons Oliver (m), lab, h 308 Tyler
Simmons Olivia, nurse St Luke's Hospital
*Simmons Philip, lab, b 1321 W Monroe
*Simmons Priscilla, nurse, h rr 1825 Market
*Simmons Robert (m), driver, h 1647 Davis
*Simmons Robert (m), lab, h rr 1752 Madison
*Simmons Robert (m), lab, h s s Paulton 1 e of Weare
*Simmons Robert H (m), lab, h 1117 W Church
*Simmons Roland, stevedore, b 316 North
*Simmons Rufus (m), lab, h 315 Stonewall
*Simmons Samuel (m), driver, h 602 Eagle
*Simmons Samuel, elev opr, b 640 Johnson
*Simmons Samuel F B (m), porter, h 1504 Lee
*Simmons Samuel M (m), musician, h 2901 Woodward
*Simmons Sarah (wid), h 1642 Grant
*Simmons Sarah, cook, b 501 S Myrtle av
*Simmons Sarah, cook 844 Riverside av
*Simmons Shack (m), carp, h 1517 Beaver

The Letter Shop
12 U. S. TRUST & SAV. BANK BLDG.
BOTH PHONES 1626
MULTIGRAPH LETTERS
In Any Quantity Stenographers Furnished on Call Typewriting and Copying Work Prepared by Competent Operators

Simmons Sidney S, mgr Milldale Ice Co, b 2210 Silver
*Simmons Susan, lndrs, h 1411 E Monroe
*Simmons Thomas m), baker, h 523 W Union
*Simmons Thomas (m), carp, h 2514 Smith
*Simmons Thomas A (m), boilermkr, h 1302 Odessa
*Simmons Thomas E, carp, b 2514 Smith
Simmons Thomas G, phys 417 W Monroe, h same
*Simmons Thomas S (m), lab, h 1456 Harrison
*Simmons Toney (m), lab, h e s Center 1 s of King av
*Simmons Turner, lab, r 316 Park
*Simmons Victor, driver, b 1424 E Church
*Simmons Victoria, b 923 W Beaver
*Simmons Viola, cook 2045 Oak
*Simmons Walter, lab, r 907 Clay
*Simmons Wm, r 1015 Caroline
*Simmons Wm, lab, b 1254 King's rd
Simmons Wm B, clk Jax Traction Co, h 2803 Riverside av
Simmons Wm C (Lucy A), billiards 221½ W Bay, h 2208 Liberty
Simmons Wm E (Ora), car repr, h 519 Cherry av
Simmons Wm P (Lillie P), v-pres E O Painter Fert Co, h 1224 Oak
Simmons Wm T (Mary B), real est, h 2803 Riverside av
*Simmons Wright (m), porter, h 340 Charles
*Simmons Zacharias (m), porter, h 1535 Cleveland
Simms, see also Sims
Simms Adalyne, b 24 W Church

ELLIS, CURTIS & KOOKER
Civil Engineers and Surveyors
Drainage and Highway Sewerage and Railroad Blue Prints
Rooms 211 to 215 Florida Fire & Casualty Bldg. Phone 948

Plaxco Printery
23 EAST BAY STREET

MAHONEY LUMBER CO.
WE WILL SAVE YOU MONEY
Yards: Acorn, near Enterprise St. Take Hogan St. Car Phone, Bell 4986

Simms Benjamin C (Minnie), switchboardman Bell Tel Co, h 3000 St John's av
*Simms Fred B, porter, b 315 Jackson
Simms Frederick S Marie), contr, h 443 E 3d
*Simms Ida, h 1008½ State
*Simms James (m), stevedore, h 918 Market
*Simms James L (m), steno I L Purcell, h 949 Odessa
*Simms John (m), lab, h 1230 W Duval
Simms John E (Sallie R), supervisor bldgs A C L, h 130 Cherry
*Simms John H, tchr Edward Waters College, b same
*Simms Joseph (m), driver, h 1008½ W State
*Simms London (m), lab, h 652 Bloxham
*Simms Minnie (wid), lndrs, h 302 Jackson
*Simms Richard T (m), dep organizer Knights of Industry, h 315 Jackson
Simms Robert W (Sallie H; Robert W Simms Co), h 2634 St James av
SIMMS ROBERT W CO, Robert W Simms Pres, J L Earman Vice-Pres, F E Cole Sec and Treas, Wholesale Liquors, Importers of Wines, Sole Distributors of Bartholomay Rochester Beer, 324-330 W Bay, Tels Bell 268, Auto M 1268
*Simms Wm (m), carp, h 1112 King's rd
Simon Albert D (Anna N; Simon & Briggs), h 1832 Main
Simon Hyman (Annie), shoemkr 144 Broad, r 1051 W Duval
*Simon Jacob, porter, b 1030 W State
Simon James M (Minnie), supt, h 1219 E Ashley

INDEPENDENT LAUNDRY CO., Inc.
We are Independent of the Laundry Trust.
1060-1062 Washington St.
PHONES Bell 7200 Auto. M 2932

Simon John (Dora), slsmn Natl Cash Register Co, r 7, 1320 Main
Simon Samuel, clk Abood Bros, b 1316 Walnut
Simon & Briggs (A D Simon, E P Briggs), mfrs agts 106 E Forsyth
Simone James E (Eda), tile setter W F Miller & Co, h 516 E 5th
*Simonds Alonzo H (m), horseshoer, h 1600 Johnson
SIMONDS CHARLES R (Lucy B), Sec The H & W B Drew Co, h 324 E Monroe, Tel Bell 823
Simons Anna C Mrs, b 114 Louisa, S J
*Simons Eliza, cook, r 915 Franklin
*Simons Ethel M, tchr Florida Baptist Academy, b same
*Simons Fannie, cook shop 613 Bridier, h same
*Simons Isaiah (m), lab, h 25 Green
*Simons John (m), auto mech, h 1107 Louisiana
Simons John W (Mary E), h 2210 Silver
Simons Joseph M (Simons & Goldman), h 350 Myrtle av, S J
*Simons Lamar, ydman Donald M Barnett
*Simons Lemuel (m), hackman, h 1641 E Beaver
*Simons Mike, pntr, b 735 Eagle
*Simons Rebecca (wid), cook, h n s 24th 6 w of Buckman
*Simons Rosalie, tchr, r 1712 Lee
*Simons Sandy (m), lab, h 4 Kentucky av
Simons & Goldman (J M Simons, J J Goldman), contrs 350 Myrtle av, S J
Simonson Harold (Mattie), eng, h 1425 E 14th
*Simpkins Alexander (m), lab, h 1317 Davis

Jones Lumber Co.
"Quality and Service"

LIVINGSTON, YONGE CO.
ELECTRIC LIGHTING FIXTURES AND LAMPS
18-20 EAST ADAMS ST. PHONES: Bell 2088, Auto M-2988

GRAY ROOF PAINT CO. 318 Heard Bldg. Phones Bell 7335 Auto M. 1848
ROOF PAINT CONTRACTORS and ROOFING EXPERTS

*Simpkins Augustus (m), lab, b 1502 Lee
Simpkins Edna G, sec Mangels-Kirby Co, h 2233 Post
*Simpkins Floree, dom, h 1303 Railroad av
*Simpkins Henry, porter, r 716 W Church
*Simpkins Jerry, clk, h 1272 W Union
*Simpkins Katie (wid), grocer 1298 Cedar, h same
*Simpkins Len E (m), hlpr, h 1426 (1493) Stewart av
*Simpkins Luther F, tchr Fla Baptist Academy, b same
Simpkins Ruby Mrs, b 1601 Grover av
*Simpkins Wm (m), carp, b 517 W State
Simpkiss George (Emma), mach, h s s Atlantic blvd 1 e of King's rd, S J
Simpkiss Fred F, mach Gibbs Gas Eng Co, b George Simpkiss
Simpson Carl B, clk Marks, Marks & Holt, b 1505 Hubbard
Simpson Cava A, steno Baker & Holmes Co, b 1528 Silver
*Simpson Charles (m), lab, h 1409 (1426) Cleveland
Simpson Clyde A (D G Fender Mattress Co), h 1505 Hubbard
Simpson Clyde H, clk T H Simpson, b 1505 Hubbard
Simpson D Paul (Edna), com trav Wilson & Toomer, b 42 E 15th
Simpson Edwin W (Minnie), h 1528 Silver
*Simpson Frank (m), lab, h 924 Jessie
*Simpson Fate (m), lab, h 516 Spruce
Simpson Franklin D, fireman Dixie Culvert & Metal Co, b 1818 Ionia
Simpson Frederick A, clk, b 42 E 15th
Simpson G B, clk T H Simpson, b 1505 Hubbard

GEO. E. BROWN. Pres. B. K. HALL, Sec.
BROWN REALTY CO.
"The Home Builders"
403 St. James Bldg. Both Phones 1925
REAL ESTATE
FIRE INSURANCE
INVESTMENTS

Simpson Helena Mrs, slsldy Wilson D G Co, b 2019 Perry
*Simpson Henry (m), lab, h 1734 Lee
Simpson Horace L L (Louise), real est, h Lem Turner rd nr Moncrief Creek
Simpson Ida (wid Charles T), h 125 Lackawanna av
Simpson Ida Mrs, nurse, r 228 E Duval
*Simpson James, lab, r 1426 (1408) Cleveland
*Simpson John, lab, b 527 W Union
Simpson John V (Mary), boarding ft Automobile Drive and A C L R R
Simpson J Knox, phys 331 St James bldg, r 230 E Forsyth
Simpson Mabel Mrs, slsldy Wilson D G Co, b 324 E 3d
Simpson Maggie Mrs, b 225 W 10th
*Simpson Memorial M E Church, 736 Cleveland
*Simpson Neil (m), lab, h Davis s e cor 18th
Simpson Reese L, carpet lyr Cohen Bros, b 831 Park
Simpson Roy C, clothes clnr 1453 E Duval, b 1505 Hubbard
Simpson R Olney, clk, b 42 E 15th
Simpson R Warfield (Adelaide G), agt Reliance Life, h 1745 Pearl
Simpson Shelley A, tchr Fairfield Gram Sch, b 1528 Silver
*Simpson Stewart (m), porter, h 1818 Davis
Simpson Thomas H (Mattie L), liquors 660 Myrtle av, grocer 1100 Julia, h 1505 Hubbard
Simpson Van Buren, clk, b 1505 Hubbard
Simpson Walter L (Maud E), elect eng Jax T Co, b 2237 Boulevard

Chas. W. Kinne
Real Estate, Fire Insurance
Loans Negotiated, Rents Collected
1010-1012 Atlantic Nat'l Bank Bldg.
PHONE 506

E. G. GOLDER
Successor to COONS & GOLDER
PLUMBING HEATING FIRE ESCAPES RE-TINNING COPPERS
16 E. Adams
Both Phones

PLUMBING HEATING R. L. Slauter
131 E. FORSYTH ST.
Phones 2773 Res. 5217

Simpson Walter N (Sarah L; Panama Grocery Co), h Panama Park
*Simpson Wm A (m), cigarmkr, h 1577 Van Buren
Simpson Wm L (Emmie), com trav, h 42 E 15th
Simrill John L, clk G Muller Co, b 1419 Walnut
Sims, see also Simms
*Sims Alfred (m), grocer, b 509 Oak
Sims Charles A, mach S A L, b 622 Gilmore
*Sims Elizabeth (wid), nurse, h 735 Pippin
*Sims General, lab, b 1247 Railroad av
Sims George, pharmacist, h 1704 Enterprise
Sims George A, window trimmer, h 24 E Union
*Sims Haley (wid), lndrs, h 1626 W 20th
*Sims Henry (m), lab, b 111 Ward
*Sims Irving, lab, r 1439 Davis
*Sims James F (m), lab, h 1800 Davis
*Sims James L, stenо, b 949 Odessa
*Sims Jesse (m), fireman, h 3 Acorn la
Sims John (Ella), boilermkr, h Day av n w cor Thomas
Sims John (Kate), eng, h 126 Center, S J
*Sims John W (m), drayman, h 1559 Davis
Sims Mary D (wid G W), b 24 E Union
Sims Riley R (Agnes), h 412 W Ashley
*Sims Robert T (m), lab, h s s 22d 2 e of Fisher
*Sims Thomas (m), lab, h 1721 Dennis
*Sims Wm, lab, b 1604 Wilcox av

JAMES & PAXON
FIRE and MARINE INSURANCE
General Insurance and Surety Bonds
Mutual Life Bldg. Phones: Bell 874, Auto M-2476

BAKER & HOLMES CO.
Wholesale Grocers and All Kinds Building Material
Phones Bell 75 and 664, Automatic M-2378 Viaduct Street

*Sinclair Charles (m), lab, h 731 Griffin av
Sinclair Leslie W (Pearl), opr Marconi, h 411 Van Buren
Sinclair Mamie, maid Cohen Bros, b 534 Main
Sineath A Benjamin (Nellie), watchman, h s s Moncrief av 2 w of Main, Panama
Sineath Ethel A, clk Cohen Bros, b 119 E 11th
Sineath Henry J (Ollie), clk, h 115 Dora
Sineath James H, clk W U Tel Co, b 115 Dora
Sineath John W (Florence), fire dept, b 211 W Adams
Sineath Mary (wid Edward), h 1501½ Evergreen av
Sineath Wm (Easter), ship carp, r 432 W Forsyth
*Sines Mark, lab, b 1660 Evergreen av
Sing Charlie, ironer, r 807 Main
Sing Charlie, landry 1053 W Adams, h same
Sing Hong, laundry 1015 Davis, h same
Sing Hop, farmer, h 1354½ Enterprise
Sing Jones, lndrymn, r 219 W Adams
Sing Mow, lndry 716 Davis, h same
Sing Thomas (Cora), lab, h Buffalo av, Panama
Sing Wah, lndrymn, r 219 W Adams
*Singleton Edward (m), lab, h w s Orange 3 s of G S & F Ry
Singer David (Esther), propr The Fashion, h 414 W Beaver
Singer Mary, b 625 Julia
Singer Rose (wid Archie P), h 625 Julia
SINGER SEWING MACHINE CO, J O Powell Mgr, 414 Main, Tel Bell 124, Auto M 1140

Forsyth Street Planing Mill, Inc. Mill and Office Foot of Georgia St. Both Phones 3967
HOUSE BILLS COMPLETE
Manufacturers and Dealers in Rough and Dressed Lumber of All Kinds

"YOUR CREDIT IS GOOD"
312 MAIN STREET
AT RHODES-FUTCH-COLLINS FURNITURE COMPANY'S STORE

Singerman David, news agt, b 307 Jefferson
Singewalk Helen R, slsldy Furchgott's, b 323 W Beaver
Singletary Emma J (wid Coyt), h 826 E Church
*Singletary James (m), lab, h rr 110 Myrtle av, S J
*Singletary Maggie, dom, b 1134 W Ashley
Singletary N Ernest, whse mgr Towers Hdwe Co, b 339 W Adams
*Singletary Robert (m), lab, h Catherine and F E C Ry, S J
*Singletary Robert (m), lab, h 146 King's rd, S J
Singletary Roy C (Fleta), slsmn Towers Hdwe Co, h 1064 Park
*Singletery George (m), lab, r 1015 Van Buren
*Singletery Prince (m), caulker, b 516 W Union
*Singleton Allen (m), porter, h 2231 Mars av
*Singleton Alonzo (m), lab, h 1526 Swift
*Singleton Charles, porter, r 16½ E State
*Singleton Charles, lab, b Panama
*Singleton Damon, bootblk, b 1216 W Union
*Singleton David R (m), plasterer, h 530 Hickory la
*Singleton Frank (m), lab, b 1241 W Duval
*Singleton Frederick, brklyr, h 1429 Jefferson
*Singleton Gus, fireman, r 545 Park
Singleton, Hurley & Seawright (J M Singleton, Frank Hurley, C E Seawright), liquors Myrtle av and S A L Ry
*Singleton Isaac (m), lab, h 520 Missouri
*Singleton Isaiah (m), lab, h 1509 Pelican
*Singleton Jacob, lab, b 220 W State

W. L. Ellis Moving & Storage Co. Packing and Shipping
Estimates Gladly Furnished Large Loads---Quick Service---Experienced Help
Bell Phone 6470 12th and Fisher Sts. Aut. Phone M 2259

Singleton James M (Singleton, Hurley & Seawright), Myrtle av and S A L Ry
*Singleton Joseph P (m), lab, h 1707 Johnson
*Singleton Louisa (wid), dom, b 709 W Victoria
*Singleton Marie, lndrs, b 1214 Broad
*Singleton Middleton, brklyr, b 1429 Jefferson
*Singleton Milton, elev opr, r 1403 Jefferson
*Singleton Primus (m), lab, h 1230 W Union
*Singleton Rufus (m), porter, h 1303½ Davis
Singleton Sherman S (Jennie), b H J Grosser
*Singleton Theodrick (m), plasterer, h 1406 Jefferson
*Singleton Thomas, lab, h 6 Dewitt
*Singleton Thomas J (m), carp, h Smith n e cor 12th
*Singleton Wm, lab, b 1412 W Duval
*Singleton Wm (m), driver, h 1114 W State
Singleton Wm J, clk A L McDaniel & Co, r 1521 Main
*Singleton Wm J (m), cook, h 1642 C
Singley Lucia, r 340 E Adams
SINKLER AUTOMOBILE CO, R R Price Pres and Treas, E B Sinkler Vice-Pres, S L Reese Sec, Distributors King 8 Motor Cars 925 Main, Tels Bell 4900, Auto M 1946
SINKLER EDWARD B (Augusta H), Vice-Pres Sinkler-Price Co and Sinkler Automobile Co, h 2221 Herschell, Tel Bell 3456-J
*Sinkler Henry, porter, b 1323 (916) Stewart av
SINKLER-PRICE CO, R R Price Pres and Treas, E B Sinkler Vice-Pres, Distributors for Hupmobile Cars 925 Main, Tels Bell 4900, Auto M 1946

Tom Damato, Merchant Tailor
Office Phone, Auto M-1908 Residence Phone, Auto M-1137
228 WEST FORSYTH STREET, UNDER ARAGON HOTEL

W. C. WARRINGTON & CO.
702 BISBEE BUILDING
TELEPHONE 1241
TRUCK FARMS
GARDEN TRACTS
CITY PROPERTY

MAHONEY LUMBER CO.
LUMBER, LATH, SHINGLES, MOULDINGS
YARDS: ACORN, NEAR ENTERPRISE STREET
TAKE HOGAN STREET CAR PHONE, BELL 4986

*Sinnix Annie, lndrs, h 1626 Illinois
Sinnott Harry M (Irene), sls mgr The Barber Asphalt Pav Co, h 1663 Post
*Sinton Wm A, barber, h 130 North
Sipe Howard L (Bessie), eng, h Whitaker, Panama
Sircy George W (Lillie), carp, h n s 22d 1 e of Main
Sircy Jesse, lab, b G W Sircy
Sircy Lawrence, lab, b G W Sircy
Sirmans George H (Pearl), fire dept, b 211 W Adams
Sirmans Henry I (Carlye) police, h 2116 Market
Sirmans Shelton M, bkpr Guaranty Trust & Sav Bank, r 33 W Ashley
Sisk Hoke Q (Dorothy), clk, h 1724 Forbes
Sisk Severinus C, dept mgr Furchgott's, b 304 E 5th
Sisson James S (Hattie), chf eng Howard Trans Co, h 237 W Adams
Sisson Sanford S (Sue), phys 907 W Adams, h 1507 Herschell
Sisters of St Joseph, 437 Ocean
Sisto Cannuciari, shoemkr, b 528 E Church
*Sistrunk Wm S (m), lab, h 6 Olive
Sittler Walter H (Alma; City Cleaning & Dyeing Co), h 22 E Duval
Sixeas Carrie, b 819 E Ashley
Sixeas Jacob A (Gussie A), mach Farquhar Mach Co, h 819 E Ashley

Jones Lumber Co.
Eighth St. and Railroad Ave. Phone 5211

Sizer Robert R & Co, P M Ulsch mgr, whol lbr 604-5 Dyal-Upchurch bldg
Sizer Timber Co, S L Moore agt 605 Dyal-Upchurch bldg
Skaggs Clyde, clk Rosser & Fitch, b 519 Spearing
Skaggs Della P (wid H Grant), b 519 Spearing
Skaggs Myrl L, clk S B Hubbard Co, b 519 Spearing
Skeggs Callie (wid Heiman), wrapper Cheek-Neal Coffee Co, b 1029 E Adams
Skelton Collie C (Mary A), grocer 202 Riverside av, h same
Skelton Lenora A (wid Augustus), b 1223 E 14th
SKELTON W H (Jennie Vieve), Mgr Coml Dept Butler & Boyer, Tel Bell Office 1736, h Murray Hill
*Skeretts Peter, waiter, b 220 W State
Skiff Fred C (Donetta), clk S A L, h 2320 Laura
*Skiles Jesse, fish and oysters 1104 Albert, h same
*Skinner Alexander (m), driver, h 1712 Prince
Skinner Blanche E, tchr E Jax Gram Sch, b 808 Palmetto
Skinner Brighton J (Skinner Bros Realty Co), res Hogan, Fla
SKINNER BROS REALTY CO (B J and S B), Real Estate, Cross Ties and Timber, 418-419 Duval Bldg, Tel Bell 4980
*Skinner Charles A, lab, h 1715 Evergreen av
*Skinner Clarence, lab, b 1715 Evergreen av
Skinner Francis S (Blanche W), bkpr Skinner Bros Realty Co, b 1636 Post
Skinner Grace (wid Alex), h 16 E 10th
Skinner James E (Daisy), driver Eagle Laundry, h Forbes s e cor Tolbert

Duval Planing Mill Co.
C. G. BUCCI, President
7th St. and Railroad Ave. Phone 1749
Door and Window Frames and Turning

Enterprise Lumber & Box Co.
1548 Enterprise St. Telephone 601 J. P. Wilson, Mgr.
Lumber, Shingles, Lath, Boxes, Crates and Hampers
ESTIMATES FURNISHED

PHONE 1215 **Jacksonville Furniture Co**
835 W. Adams Street

MARION HOTEL
Mrs. M. A. Strickland, Propr.
FOR TRANSIENT OR PERMANENT GUESTS REASONABLE RATES CAFE a la CARTE
Main and Adams Tel. Bell 2140, Auto M 3645

Skinner James W (Elsie), slsmn Hubbard's Wood Yard, h Sou Jax
Skinner Julia V, steno, b 357 E Adams
Skinner Louise B, tchr, b 808 Palmetto
Skinner Richard, r 106 St John's av, S J
Skinner Rosa G (wid Benjamin L), h 808 Palmetto
Skinner Ruth C, bkpr F D Powers, b 808 Palmetto
Skinner S Ben (Eleanor B; Skinner Bros Realty Co), h 1504 Post
Skipper Charles, painter, b Wm Crews
Skipper Clarence T (Virginia), phys 18 W Duval, h same
*Skipper Frederick, bellman, b 228 W State
Skipper Harley, student, b 440 Cedar
Skipper James A (M Elizabeth), propr West Bay Hotel, h same
Skipper Noah (Susie), dairyman, h 440 Cedar
Skogs Charles E, cutter, b Model Hotel
Skrobich Louis, fruits 918 W Bay, h same
Slade Colquitt (Mary), card writer Cohen Bros, h Algonquin av, Ortega
Slade N Clement (Mary A), agt Met Life, h 42 W Beaver
Slade Thomas B (Vivian C), mgr Hampton Springs Water Co, h 3 Lauderdale apts
Slager John L, slsmn Drew's, r 46 W Church
Slager Katherine L, clk McCrory's, b 46 W Church
Slager Pauline, clk Hess & Slager, b 1442 Main
Slager Rachel J (wid Julius), b 1442 Main

STOCKTON & BUTTS
Fire and General Insurance
108 W. BAY STREET TELEPHONE 310

Slappey Clyde W, clk Sou Exp Co, b 816 W Monroe
Slappey Henry F (Elizabeth), real est, h w s Talleyrand av 1 n of 21st
Slappey Irene, b 821 E Duval
Slappey Reuben R (Jennie), slsmn Florida Paper Co, b H F Slappey
Slappey Thomas A (Ruth), messr Sou Exp Co, h 821 E Duval
Slappey Wm H, clk Loren H Green & Co, b H F Slappey
Slappey Wm R, wtchmn Sou Exp Co, b 821 E Duval
*Slappy Frank, lab, b 210 Jefferson la
*Slappy Mittie (wid), lndrs, h 428 Park
*Slappy Robert, chauf, r 326 E Union
Slater Charles W, eng S A L, b 739 Warrington av
*Slater Frances, cook 1817 Liberty
*Slater Richard, porter, b 911 Julia
Slatery Wm A (Mamie), waiter, h 1113 E 13th
Slaton James V, inspr Sou Weighing & I Bureau, r Hotel Windle
Slattery Douglas (Mary I), mach, b G H Slattery
Slattery George H (Kellie M), ice and coal, h n s Forbes 5 w of Perry av
Slattery Raymond D, mach, b G H Slattery
Slaughter Almond B (Florence C), bkpr, b 605 Main
Slaughter Benjamin J (Montie), slsmn C D Kenny Co, h 1209 E 12th
Slaughter Charles, farmer, b Mrs Sarah Slaughter
*Slaughter Clarence, cook, b 812 Pippin

Sheet Metal Work and Roofing
326 WEST ADAMS STREET TELEPHONE 6636
FORD ROOFING COMPANY

Lewis L. Copeland
OPTOMETRIST and OPTICIAN
113 W. DUVAL ST. Ground Floor St. James Bldg.

Slaughter Ernest M, mtrmn, h 830 W Church
Slaughter James E (Etta), clk W B Johnson Co, h 2122 Post
Slaughter Oran H (Aggie), com trav, h 336 E Monroe
Slaughter Sarah Mrs, h w s Edgewood av 1 s of Plum
Slauter Freda G, student, b 1020 May
Slauter Hildegard, b 1020 May
SLAUTER ROBERT L (Lina), Plumbing, Steam and Gas Fitting, Furnace and Roof Repairing, 131 E Forsyth, Tels Bell 2773, Auto M 2773, h 1020 May, Tel Bell 5217
Slaminski Louis J (Josephine), mach Atlantic Auto Repair Co, h n s Elm 2 w of MacDuff av
Slayton George H (Elizabeth), clk Ingram & Ingram, b 420 W Beaver
*Slayton Wm S (m), grocer w s Davis 1 s of 17th
Sleap Henry F (Lucy R), foreman, h 1122 E 17th
Sleap Silas F, clk Smith-Richardson & Conroy, b 1122 E 17th
*Sledge Charles (m), lab, h 1501 King's rd
*Sledge George (m), porter, h 1159 Hickory
*Sledge Ida (wid), dom, h 735 Eagle
Slemaker Charles G (Dessie), wtchmn Standard Oil Co, h 251 W 10th
Slemaker Hiram N, clk Standard Oil Co, b 251 W 10th
Sligh Ernest D, bkpr Jax Gas Co, b 27 W Beaver
Sligh Laura E, b 27 W Beaver
*Sligh Lucy (wid), lndrs, h 1152 Grant
Sligh Pauline, b 129 W Lomax

W. M. McCRORY CO. Casualty, Fire, Marine INSURANCE
28 JULIA ST. TEL. BELL 3852

Sligh Samuel P, furn rms, h 301 W Adams
Sligh Thomas L (Irene), slsmn, h 27 W Beaver
Sligh Wilbur K (Bessie W), editor The Free Press, h 129 W Lomax
Sloan Benjamin J (Corinne), clk S A L, h 1205 Walnut
*Sloan Charles, porter, h 318 Bridier
Sloan Charles B (Lillian G), with Jax Motor Car Co, h 810 Spring
*Sloan Charles D, porter, h 1451 E Duval
Sloan Clara (wid Monroe G), h 350 Hendricks av, S J
*Sloan Edward (m), driver, h 318 Bridier
*Sloan Fred, driver, b 704 W 8th
Sloan H Cardoza (Frances D), mfrs agt 216 Newnan, r same
Sloan Oscar (m), lab, h 1122 Corning
*Sloan Robert (m), driver, h 704 W 8th
*Sloan Robert jr, driver, b 704 W 8th
*Sloan Rosa, lndrs, h 1312 Enterprise
Sloan Susie M (wid Joseph B), h 812 E Ashley
Sloan Thomas J, clk G S & F, b 350 Hendricks av, S J
*Sloan Tyler (m), lab, h 1312 Enterprise
*Sloan Walter, car clnr, b 521 Dora
Sloan Walter B (Virginia), fireman Municipal Power Plant, h n s Hutchinson 1 w of Talleyrand av
*Sloan Wm (m), mach, b 705 Madison
*Sloan Wm, presser, b 1312 Enterprise
Sloat Joseph (Rosa), grocer Moncrief rd nr 13th, h same
*Slocum Harry, fireman, b 1003 Missouri

Harris-Cantrell Hardware Co.
COMPLETE LINE OF BUILDERS' SUPPLIES
B. P. S. PAINTS KEEN KUTTER EDGED TOOLS
508 MAIN STREET TELS: BELL 5097; AUTO. M-1097

GMC TRUCKS
General Motor Truck Garage & Sales Co.
H. C. YEARGAIN, Propr. 14 1-2 S. Laura Tels. Bell 6620, Auto M. 1236
A LINE OF SERVICE TRUCKS
CONTRACT for HAULING

STINSON ELECTRIC CO. WHOLESALE AND RETAIL ELECTRIC SUPPLIES
37 W. FORSYTH STREET TELS. BELL 477 AUTO M. 3477

*Slocum John, lab, h 1003 Missouri
Sloop Clifton B (Bessie), opr W U Tel Co, r 1233 Walnut
Slott Joseph H (Celia), mgr Standard Tailoring Co, h 532 Clarater
*Sly James (m), barber, r 400 Riverside av
*Small Adam, porter, b 516 Winter pl
*Small Annie (wid), lndrs, h 8 McCoy
Small Arthur P (Rose E), clk R M S, h 415 E Church
*Small Carolina, millhd, h Panama
*Small Edward (m), lab, h 832 Odessa
*Small Florence, dcm, b 735 Lee
*Small Frederick (m), lab, h w s Line 2 n of Enterprise
*Small Henry (m), stevedore, h 721 Ocean
*Small Herbert, lab, b 906 Van Buren
*Small Ida, lndrs, h 933 Darwin
*Small James, lab, b 906 Van Buren
*Small James, stevedore, b 237 W State
*Small Jefferson (m), driver, h 1110 Illinois
*Small John, carp, r 1201 Odessa
*Small John (m), stevedore, h 311 Caroline
*Small Joseph, hackman, b 1215 Hogan
Small J T, carp, b 321 W 9th
*Small King (m), lab, h s s 21st 5 e of St John's Mill rd
*Small Lee (m), lab, h 701 Rushing
*Small Lucius J (m), barber, h 1411 Broad
*Small Mamie (wid), dom, h 1516 Harrison

SEEDS E. A. MARTIN SEED CO.
BELL PHONE 4277 — 206 EAST BAY ST. — AUTO. M-2368
Garden, Field and Flower Seed, Poultry Supplies and Remedies, Hay; Grain and Feed
Incubators

*Small Maria, cook, h 3½ Lee st la
Small Orrin E (Frances), lab, h n s Toomer av 1 w of Talleyrand av
*Small Pauline (wid), lndrs, h 906 Van Buren
SMALL'S PHARMACY (Stephen E Small), 23 W Bay, Tels Bell 3892, Auto M 3892
*Small Phoebe (wid), cook ,b 939 Oakley
*Small Pompey, painter, h 1223 W Union
*Small Robert (m), lab, h 1743 W Church
*Small Robert (m), lab, h n s 21st 2 e of Buckman
*Small Rosa (wid), dom, h 64 Stonewall
*Small Rosanna (wid), h 1215 Hogan
*Small Samuel, lab, r 1219 Jessie
*Small Samuel (m), h 816 Franklin
*Small Samuel (m), lab, h 1325 Hickory
Small Stephen E (Small's Pharmacy), r 315 E Monroe
*Small Susie (wid), lndrs, h 1112 Julia
*Small Thomas (m), driver, h 909 Johnson
*Small Thomas (m), lab, h 810 Hanover
*Small Thomas (m), lab, h 1118 Illinois
*Small Titus (m), drayman, h n s 21st 4 e of Buckman
*Small Tobias J (m), eng, h 644 Johnson
*Small Wallace (m), janitor, h 1237 Davis
*Small Wm (m), tmstr, h 1773 Florida av
*Smalls Benjamin (m), lab, r 553 W Orange
*Smalls Capers (m), lab, h Morgan's qtrs

Walker Distributing Co. Licensed Distributors
403 Main St. Store Room 34 E Union
Phones Bell 839, Auto M1839 & M1854
Members of the Certified Mailing Bureau
Members Exclusive Distributors Association
Guaranteed by Molton's National Agency

Furniture of the Better Grade See CHADWICK'S
ALSO RUGS AND LINOLEUMS. Agents Grand Rapids Furniture. 7-9 E. Bay St. Phone 330

Best at Lowest Prices in—
LUMBER, LATH, SHINGLES, MOULDINGS, ETC.
MAHONEY LUMBER CO.
Yards: Acorn, near Enterprise St. Take Hogan St. Car Phone, Bell 4986

*Smalls Joshua (m), porter, h 1327 (703) Stewart av
*Smalls Mallie, cook 2605 St John's av
*Smalls Rosa, dom, r 805 King's rd
*Smalls Susie, smstrs, h 1011 Johnson
*Smalls Taft (m), lab, h s s Stone 5 e of Buckman
*Smalls Theodore, lab, r 217 Jefferson la
*Smalls Tony (m), lab, h 920 Cedar
*Smalls Wm (m), lab, h w s Pauline 2 n of Jones
*Smalls Wm B (m), grocer 554 Dewdrop, h same
*Smalls Wm C (m), phys 707 Davis, h same
*Smallwood Samuel (m), painter, h 410 Stonewall
*Smart Edwin, lab, b Sarah Smart
Smart Elizabeth A (wid Jonathan A), b 1645 Market
*Smart Richard, lab, r 314 Jackson
Smart Samuel L (Mildred), clk R M S, h 434 E 6th
*Smart Sarah (wid), lndrs, h n s Hendricks 2 w of Grant
Smart Wellington L (Emma K), inspr naval stores, h 1645 Market
Smedley Charles F (Adrienne), pres Smedley & Rogers Hdwe Co, h 29 King
Smedley Lena E, cashr Fla Abstract & Title Ins Co, b 1815 Laura
SMEDLEY & ROGERS HARDWARE CO, C F Smedley Pres, J H Rogers Sec, Wholesale and Retail Hardware, Paints, Oils, Glass, Sash, Doors and Blinds, Stoves and Agricultural Implements, 12-14 E Bay, Tels Bell 803, Auto M 1803
Smelley Moses N, clk E A Martin Seed Co, b 117 W Church
*Smikle Nellie, cook 803 Park
Smiley Alonzo, millwkr, b W M Robson
*Smiley Anna, dom, b 1420 Broad
Smiley David, porter Seminole Hotel
*Smiley Dolly (wid), lndrs, h 1250 Emma
*Smiley Emaline (wid), b Rufus Smiley
*Smiley John, lab, b 1250 Emma
*Smiley Rufus (m), lab, h Franklin n e cor Paulton
Smiley T H, car repr A C L, h King's rd
Smith, see also Schmidt
Smith Aaron (Amanda), foreman Fairfield Park, h 1007 Parker
Smith Adolphus A (Sarah), h 51 E 3d
*Smith Albert (m), oiler, h 759 W Beaver
*Smith Albert (m), lab, h 1 Mills la
Smith Albert J (Anna), chauffeur, h 1825 E Union
*Smith Albert L (m), eng, h 530 W Union
Smith Albert W, mechanician Overland-Fla Co, b 421 Van Buren
*Smith Alex (m), lab, h 630 Stuart
Smith Alexander E, meter rdr Jax Gas Co, r 320 Julia
Smith Alfred L (Mamie K), electn, h 934 W Duval
Smith Alice Mrs, r 722 W Monroe
Smith Alice L (wid Alexander), b 340 W 6th
Smith Alice V (wid Wm B), smstrs Jackson-Hoyt Co, b 1731 Pearl
Smith Allen (Fannie), autos, h 626 Main
*Smith Allen, lab, b 146 Davis
*Smith Allen, lab, b 427 Dewdrop
*Smith Allen, lab, h 5½ Lee st la
*Smith Allen (m), porter, h 1033 DeWitt
Smith Alma F, pres Sou States Mission, h 1316 (716) Copeland
Smith Amanda (wid John T), b 634 Smith
*Smith Amanda (wid), lndrs, h 1513 (1521) Madison

JAX. CONCRETE CO.
SIDEWALKS, CONCRETE BLOCKS, Etc.
530 Riverside Ave.
F. C. HEDRICK, Mgr.
Bell Tel. 678
Auto R1353

W. Mulford Marsh ARCHITECT
338 St. James Bldg. Phone, Auto M-3345

JAMES N. COONS
Plumbing, Heating, Roofing
22 OCEAN ST. PHONE, BELL 2279
LET COONS DO IT

GLASS
ALL KINDS FOR BUILDING PURPOSES
FRENCH MIRROR PLATE GLASS CO.
MIRRORS, SILVERING, RESILVERING
TELS. BELL 1572, AUTO M 1572
535-537 E. BAY ST.

Smith Americus V (Margaret E), real estate 218½ Broad, h 314 Lee
*Smith Andrew (m), lab, b 1230 King's rd
*Smith Andrew A, porter, b 917 Newnan
Smith Andrew J (Lucy), h 563 (605) Winter pl
Smith Andrew J, clk R M S, r 520 W Duval
*Smith Anita, lndrs, b 927 Forest
Smith Anna Mrs, binder, r 522 W Adams
*Smith Anna (wid), dom, h 618 Madison
*Smith Annie (wid), cook, h 707 Jefferson
*Smith Annie (wid), cook, h 1318 Jefferson
*Smith Annie (wid), cook, b 524 W Union
*Smith Annie (wid), lndrs, h 1128 Odessa
*Smith Annie, tchr Boylan Home Ind Train Sch, h 441 W Beaver
Smith Annie F (wid Victor H), h 321 W 6th
Smith Annie L (wid Charles S), boarding 426 E Duval
Smith Annie M (wid Eugene W), h 151 Magnolia av, S J
*Smith Annie M, dom, h 1029 Cleveland
Smith Archie B, lab, b 600 Woodlawn av
Smith Arlene M, b 726 Hogan
*Smith Armin, maid, h 12 W 11th
*Smith Arthur (m), porter, h 1017 Davis
*Smith Arthur E, presser, b 917 Newnan
Smith Arthur L (Sarah J), b 440 Riverside av
Smith Arthur L (Ida), painter, h 11 Car
Smith Arthur W (Annie), claim adjuster Sou Mut Aid Assn, h 1430 Ionia

SAMUEL C. TAYLOR
14 OCEAN ST.
PHONES: Bell 1773, Auto M 1773
THE RENTING AGENT
INSURANCE
REAL ESTATE and LOANS

*Smith Arthur W, drugs 822 Davis, phys 600 W Ashley, h same
*Smith Audley (m), clk, r 33 E Union
*Smith Augusta A (wid), b R Thomas Smith
Smith Augustus V S (Elizabeth), genl atty F E C Ry, h 28 Stockton
Smith Austin E (Cora B), boarding 37 W Monroe
*Smith A Burney, lab, b 1326 Illinois
Smith Beatrice V Mrs, nurse 332 W Adams, h same
Smith Belle A, h 618 W Bay
Smith Beatrice V Mrs, nurse, h 332 W Adams
*Smith Benjamin (m), lab, h 1017 Davis
*Smith Benjamin (m), porter, h 1130 Illinois
*Smith Benjamin, tailor, r 420 Jackson
*Smith Bertha, dom, r 714 W Orange
Smith Bessie E, tchr, b 11 Everett
Smith Bettie E, pub steno 53 Buckman bldg, b 126 Washington
Smith Bettie W, steno, b 112 E 1st
Smith Beulah M, b 2905 Herschell
*Smith Bishop (m), lab, h 1147 W State
*Smith Boston S (m), lab, h 1639 9th av
Smith Burdette (Mary), phys 459 St James bldg, h 1939 Market
*Smith Calvin, ins agt, r 917 Newnan
Smith Carl E (Lula), watchman P O, h 2106 (2406) Fisher
*Smith Carrie, dom, h 1035 Davis
*Smith Carrie (wid), lndrs, h 303 North

E. G. GOLDER
Successor to COONS & GOLDER
PLUMBING HEATING FIRE ESCAPES RE-TINNING COPPERS
16 E. Adams
Both Phones

PHONE 288 327 LAURA STREET, OPPOSITE HEMMING PARK
SABUT TIRE & SUPPLY CO.
TIRES SUPPLIES VULCANIZING

*Smith Carrie (wid), smstrs, h 623 W Church
Smith Catherine M (wid Wm), clk, b 307 Jefferson
*Smith Cato, porter, h 841 Florida av
Smith Charles, b 1599 Davis
Smith Charles (Bessie), slsmn, r 419 E Adams
*Smith Charles, hackman, b 1642 C
*Smith Charles, lab, r 1017 Davis
*Smith Charles, lab, h 329 E Ashley
*Smith Charles (m), lab, h 1320 W Adams
*Smith Charles (m), lab, h 504 Barber la
*Smith Charles (m), lab, h 840 Caroline
*Smith Charles (m), lab, h 427 Dewdrop
*Smith Charles (m), lab, h 1222 Madison
*Smith Charles (m), lab, h 208 St John's av, S J
*Smith Charles jr, presser, b 1222 Madison
Smith Charles A (Eva), supt, h 1916 Walnut
Smith Charles A (Lizzie A), broker, h 1103 Park
Smith Charles A (May), baker, h n s 29th 3 e of Pearl
Smith Charles E (Ellen; Breazeale & Smith), h 2154 Hubbard
Smith Charles E (Lizzie), v-pres Smith-Richardson & Conroy, b Mason Hotel
Smith Charles E jr (Maude; C E Smith Co), h 2109 Oak
Smith Charles E, baker Am Bakeries Co, h 28th and Pearl
Smith Charles E, clk Dan G Wheeler & Co, b 16 E Beaver
Smith Charles F (Elizabeth), clk C B Game, b 32 W Monroe
Smith Charles H, clk, b 1103 Park
Smith Charles H (Ila M), dep clk Circuit Court, h 122 Palmetto av, S J
Smith Charles H (Mattie), eng city water dept, h 1017 E Church
Smith Charles S (Bessie), slsmn J A Cunningham, b 419 E Adams
Smith Charles Sweet (Grace), slsmn Keystone Clo Co, b 426 E Duval
Smith Charles W, fruit packer, b 605 W Monroe
Smith Charles W (Sue), slsmn Savannah Sup Co, h 2113 Main
*Smith Charlotte (wid), lndrs, h 411 Dora
Smith Chauncey L (Ruth), clk, b 569 Smith
*Smith Christine (wid), lndrs, h 1009 W State
Smith Claire Mrs, clk Ucita Investment Co, b 115 Liberty
*Smith Clarence, clk, b 216 W State
*Smith Clarence G (m), porter, h 1002½ W Duval
Smith Clarence W (Marian H), asst sec and asst treas C W Bartleson Co, h 839 Lemon
Smith Claude, phys, h 1805 Boulevard
Smith Claude J, clk P O Sub Sta 3, r 900 Talleyrand av
Smith Claude P (Gertrude), pres E S Paine Lndry Co, h 1940 Laura
*Smith Clayborn (m), lab, h 710 W Beaver
*Smith Clement, cook, r 1114 Cedar
*Smith Cleveland P (m), collr, h 1135 Screven
*Smith Clifford (m), carp, h 1210 Julia
Smith Clyde, lab, b 1116 W Monroe
*Smith Cody (m), lab, h n s 22d 2 s of Powell av
*Smith Collie, lab, r 1128 Odessa
Smith C Alvin, steno, b 900 Talleyrand av
Smith C E Co (C E Smith jr), mdse broker 701 Heard Bank bldg
Smith C Henry, clk Barnett Natl Bank, r Church Club
Smith Daisy J (wid James), furn, h 37 W 7th
Smith David, millwkr, b J E Whitfield

PORTAGE TIRES
Guaranteed 5,000 Miles Phones Bell 4373, Auto M 2817
ACCESSORIES
VULCANIZING
SERVICE CARS
68% GASOLINE
GEO. M. ADAMS
Portage Tire Co.
CHAS. M. SHINE
10 E. DUVAL STREET

C. H. HOUGHTON GEO. M. PRICE
Jacksonville Plumbing Supply Co.
PLUMBING, ROOFING, Steam and Gas Fitting
C. H. HOUGHTON, Licensed Plumber
15 Julia St. Phones Bell 569, Auto M 8118

DUVAL IRON WORKS
Oscar Rubin C. J. Eppert
Machinist, Blacksmith & Boiler Works
Bell Phone 4491 126 W. Bay
OXY-ACETYLENE WELDING AND CUTTING

A. J. CESERY
PLAIN AND ORNAMENTAL PLASTER AND CEMENT WORK, CERAMIC TILE, MARBLE ETC. PLASTER CAPITALS ALL SIZES ALL SHAPES ALWAYS IN STOCK
TELEPHONE, BELL 1250
JACKSONVILLE, FLORIDA
OFFICE AND FACTORY: FOOT OF EAST BAY STREET

*Smith David, chauffeur, b 2030 Davis
*Smith David, millhd, h Panama
Smith David A (Florence M), local agt The Brunswick-Balke-Collender Co, h 1615 Liberty, Tel Bel 4769-L
*Smith Davis (m), porter, h 1216 W Monroe
Smith Deborah K, clk W U Tel Co, b 151 Magnolia av, S J
*Smith Dennis (m), lab, b 1057 W Union
Smith Docmer G (Edith P), chf clk Jax Terml Co, h 961 Oak
Smith Douglas P (Ethel H), mech eng J P Campbell, h 19 Stockton
*Smith Dow, porter, r 1135 Screven
Smith Duston, ironwkr, b 440 Riverside av
Smith Duston J (Nellie R), contr, h 1801 E Beaver
*Smith Ealy, porter, b 731 W State
Smith Earl G (Fay), with J D Wells, h 143 W 6th
Smith Edward, millhd, b Mrs Catherine Marx
*Smith Edward, deliverymn, b 750 Orange
*Smith Edward, tailor, b 769 Orange st la
*Smith Edward (m), h n s 24th 1 w of Davis
*Smith Edward (m), lab, r 711 Eagle
*Smith Edward (m), switchman, h E 24th s w cor Ionia
*Smith Edward A (m), waiter, h 1329 King's rd
Smith Edward H (Eva), contr 1035 E 15th
Smith Edward J, pres E J Smith Co, h 121 W 6th
Smith Edward J jr, clk Milam & Milam, b 121 W 6th
Smith Edward Y (Irene W), mgr Fla Pile & Timber Co, h 210 E 1st
*Smith Eliza, r 1950 East
*Smith Eliza, nurse 33 W 6th
Smith Elizabeth (wid George W), r 318 W Beaver
Smith Elizabeth C (wid John), h 1029 May
Smith Ella, opr Bell Tel Co, b 1006 W Monroe
Smith Elma, steno ind agt S A L Ry, r 33 E Monroe
*Smith Elmer, lab, b 908 Hickory
*Smith Elmer (m), lab, h 211 Hanover
*Smith Elmore, lab, b 640 W Orange
Smith Elon F (Mabel P), neurologist, h 1602 Ionia
Smith Emily W (wid Joseph H), h 126 Washington
*Smith Emma (wid), cook, b 536 W Union
Smith Emma A (wid Samuel R), b 54 W 8th
*Smith Emma J, dom, b 241 (115) Park av
Smith Emma M (wid Oscar E), h 1740 Hubbard
*Smith Ethel, cook 2121 Riverside av
Smith Ethel E, steno Am Trust Co, b 151 Magnolia av, S J
Smith Eugene B (Winifred), chemist Fla Wood Products Co, h 2019 Market
*Smith Eva, cook, h 1331 Hickory
Smith E J Co The, E J Smith pres, S J Smith v-pres, O E Smith sec and treas, whol confrs 16 S Main
Smith E W, steno Ford Motor Co, b 201 E Adams
*Smith Fannie (wid), lndrs, b 1424 (1406) Cleveland
*Smith Fannie (wid), lndrs, h 836 Odessa
Smith Fay M (J E Smith & Sons), b 726 Hogan
Smith Fleming (Elma), slsmn Metcalfe Bros, h 33 E Monroe
*Smith Fleta, b 1215 W Bay
*Smith Fletcher (m), lab, h 1646 Cleveland
Smith Florence L, steno, b 126 Washington
Smith Florida A, steno Axtell & Rinehart, b 325 Main

ALLIGATOR GOODS
Florida Trunk Mfg. Co.
115 WEST BAY ST.
Both Phones 1005

LUMBER Mahoney Lumber Co.
SERVICE, QUALITY. GET OUR PRICES
YARDS: ACORN, NEAR ENTERPRISE ST.
Take Hogan Street Car. Phone, Bell 4986

Smith Francis (Beulah), police, h 1207 W Adams
Smith Francis E (Laura C), h 718 Laura
Smith Francis J (Florence), furn 528 W State, h 335 E 3d
Smith Frank, lab, h 1221 Rushing
*Smith Frank, lab, b Panama
*Smith Frank (m), tailor, b 729 W Union
Smith Frank J, watchman, b 410 E 2d
*Smith Frank R (m), meat ctr, h 1751 Smith
*Smith Fred R (m), grocer Davis and S A L Ry, h same
Smith Frederick L (Susan), h 1940 Liberty
*Smith George, porter, b 820 W State
*Smith George, porter, b 128 Center
*Smith George, tinner, r 1011 (1030) Jefferson la
*Smith George (m), cleaner and presser, h 507 Oak
*Smith George (m), drayman, h 769 Orange st la
*Smith George jr (m), drayman, b 769 Orange st la
Smith George E, architect, b 37 W Monroe
Smith George F (Sophia), mach, h 1221 Rushing
Smith George G (Ella P), h 615 Palmetto av, S J
SMITH GEORGE HOYT (Marie), Editorial Writer Times-Union, h 2121 College av
Smith George M (Flora), slsmn, h 117 St John's av, S J
Smith George O (Ronea), asst storekpr A C L, b 431 W Beaver
Smith George P, clk Cohen Bros, b 117 St John's av, S J
Smith George R, clk R M S, b 2136 Market
SMITH GEORGE W (Leila V), Real Estate, Rents and Loans 35 Mutual Life Bldg, Both Tels 2781, h 2715 Hubbard, Tel Bell 617
*Smith George W (m), porter, h 333 W Orange
*Smith Geraldine, dressmkr, b 2044 Mars av
Smith Gertrude Mrs, h 330 Broad
Smith Gladys M Mrs, slsldy Cohen Bros, b 343 W 4th
Smith Glenn B (Eula), pump repr S A L, h 208 Washington
Smith Glenn G, inspr Sou Weighing & I Bureau, b 712 Riverside av
*Smith Gus (m), lab, h s s 28th 6 e of Stewart av
Smith Hannah B (wid Charles), b 535 E Adams
Smith Harland E (J E Smith & Sons), b 726 Hogan
Smith Harmon L (Alleen), sol frt agt N C & St L Ry, h 2915 Hubbard
*Smith Harriet E (wid), h 1220 W Union
Smith Harry (Sarah A), h 1614 Lackawanna av
Smith Harry B (Lena), h 1109 E Monroe
*Smith Hattie, cook 1430 Riverside av
Smith Helen G (wid Samuel), cashr Smith-Richardson & Conroy, b 7 Vernon ter
Smith Henry, appr, b J D Moore
*Smith Henry, lab, b 1125 Louisiana
*Smith Henry (m), farmer, h 1522 Franklin
*Smith Henry (m), lab, h 1018 Heyward's al
*Smith Henry (m), lab, h 10 Lee st la
*Smith Henry (m), lab, h 513 W Victoria
*Smith Henry (m), mach, b 1323 W Monroe
*Smith Henry, barber, r 1046 Florida av
Smith Henry C (Tivie), corp police, h 1826 E Union
*Smith Henry G (m), real estate, b 1228 W Duval
Smith Henry O (Joe), slsmn, h 420 Lackawanna av
*Smith Herbert (m), fruits 701 Pippin, h same

GIBBS GAS ENGINE CO., of Fla.
POWER MACHINERY
26 S. MAIN ST.
Tels., Bell 5011
Auto M. 1497

PURITY ICE CREAM & DAIRY CO.
Pure Milk and Cream
THE VELVET KIND ICE CREAM
Reg. U. S. Pat. Office
Both Phones

SIGNS MOTT, JR. BLTN. SYSTEM
OF ALL KINDS OUTDOOR ADVERTISERS 31 W. Forsyth St.

B. E. Hardacre Company | Real Estate, Insurance Loans, Surety Bonds
ROOMS 314-15-16 DUVAL BLDG. PHONE 577

Smith Herbert R, auto mech Jax Auto Exchange, b 421 Van Buren
Smith Hugh, h w s Talbot av 1 n of 18th, M H
Smith Hugh H, switchman F E C, b 316 Myrtle av, S J
*Smith Humford, lab, r 1122 Grant
Smith H Dale (Alice), com mgr Home Tel Co, h 2 Oakdale apts
*Smith H & Co, I A Smith mgr, grocers 1643 Davis
Smith Ida B (wid T J), h 900 Talleyrand av
*Smith Ike (m), cook, b 523 Madison
Smith Irene C (wid Parker A), b 331 E Adams
Smith Irvin C (Louise), h n s Hunt 1 w of MacDuff av
Smith Irving T (Marjorie V), electn Livingston, Yonge Co, h 125 Hendricks av, S J
*Smith Isaac (m), driver, h 725 Palm
*Smith Isaac, lab, b 520 Lee
*Smith Isaac A (m), mgr H Smith & Co, h 1643 Davis
*Smith Isaiah (m), h 239 (115) Park av
*Smith Israel (m), lab, h 528 Dewdrop al
*Smith Ivory, lab, h 223 1st av
Smith I Calvin, trav frt agt N C & St L Ry, r Everett Hotel
Smith Jack (Hilma), grocer Lackawanna av s e cor Day av, h same
*Smith Jack (m), lab, h 728 Bloxham
Smith Jack J (Ruby), mach, h Whitaker, Panama
*Smith Jacob, lab, b 241 (115) Park av
Smith James, head porter Neal Finkelstein, b 620 W Monroe
*Smith James, lab, b 1002 W Ashley
*Smith James, lab, b 911 Clay
*Smith James, lab, r 1133 Florida av
*Smith James, lab, r 1511 Pelican
*Smith James, lab, b 1135 Ward
*Smith James (m), lab, h 392 E Beaver
*Smith James (m), clk, b 1487 W Duval
*Smith James (m), lab, h 120 E Union
*Smith James (m), lab, h 930 W State
*Smith James (m), waiter, b 1101 Corning
Smith James A (Alva), fire dept, h 615 Riverside av
*Smith James A, porter, b 2514 Smith
*Smith James A (m), waiter, h 519 W Beaver
Smith James E (Mary), carp, h 5 King av
Smith James L (Florence), grocer 929 Jefferson, h same
Smith James M (Annie), switchman F E C, h 619 Palmetto av, S J
Smith James M (Florence), millhd Halsema Mfg Co, b 2130 Market
*Smith James W (m), carp, h 304 Tyler
Smith Jasper S (Laura L), slsmn, h 1823 Ionia
*Smith Jean S (m), driver, h 116 Stuart
Smith Jeanette, h 814 Ward
Smith Jefferson D (Docia), eng, h 1116 W Monroe
Smith Jennie (wid Millard C), furn rms 612 W Duval
Smith Jennie W, b 1940 Liberty
Smith Jere S (Lena), real est, h 333 E Duval
*Smith Jerry (m), lab, h s s 25th 1 e of Moncrief rd
*Smith Jesse (m), plstr, h 2046 Mars av
Smith Jessie, binder Drew's, b 522 W Adams
*Smith Jessie, h 322 Cleveland
Smith John, r Hotel Columbia

POLK'S MEDICAL REGISTER AND DIRECTORY OF NORTH AMERICA
PUBLISHED BY R. L. POLK & CO., DETROIT

JOHN A. HALL, Certified Public Accountant
316 HEARD BANK BLDG. BELL PHONE 3836
Audits, Accounting Systems, Examinations

Smith John, chauffeur, b 1739 Hubbard
*Smith John, lab, b 1135 W Church
*Smith John, lab, h s s Reynolds 2 e of Owen av
*Smith John, porter, b 1008 W Beaver
*Smith John, porter, h 13th nr Mason Park
*Smith John, waiter, r 609 W Union
*Smith John (m), clk, b 1028 W Union
*Smith John (m), cook, h 728 Clay
*Smith John (m), hackman, h 1751 Spearing
*Smith John (m), lab, h 1425 (1448) Cleveland
*Smith John (m), lab, h 1112 Finkelstein la
*Smith John (m), lab, h 1841 Fisher
*Smith John (m), lab, h 314 Spruce
Smith John E (Carolyn; J E Smith & Sons), h 726 Hogan
Smith John E (Florence), marine eng, h 629 Park
*Smith John F, lab, r 925 Jefferson la
*Smith John H (m), cook, h 917 Newnan st la
*Smith John J (m), waiter, b 921½ W Beaver
Smith John M (Fannie), fire dept, h 1429 Rosselle
*Smith John P (m), lab, b 1028 W Union
Smith John S (Eva), police, h 1120 E Church
Smith John S, waiter, r 518 Hogan
*Smith John S, janitor, b 1415 Davis
*Smith John S (m), lab, h 1034 Nooney
Smith John W. (Hester A), b J W Sappington

J. P. Campbell
Main Office, Factory and Warehouse, Union Terminal Building. Branch Office and Display Room 111 W. Duval.
MODERN Fruit Packing House Machinery

*Smith John W (m), fireman, h 1652 Florida av
Smith Jonah M (Agatha), com trav, h 712 Riverside av
*Smith Joseph, lab, b 1526 Spearing
*Smith Joseph (m), carp, h 1216 Oakley
*Smith Joseph (m), lab, h 1122 Dancy's la
*Smith Joseph (m), lab, h 722 Hanover
*Smith Joseph (m), porter, h 217 Jackson
*Smith Joseph (m), waiter, b 332 W State
Smith Joseph H (Mamie), electn, b 126 Washington
*Smith Josh, porter, b 27 Water
*Smith Josiah, lab, b 1220 W Union
Smith Julia A Mrs, b 326 Forest
*Smith Julius (m), janitor, h 2044 Mars av
Smith Julius E, cabtmkr, h 924 Dyal
Smith Julius L, clk P O, r 745 W Duval
*Smith Junius (m), gardener, h 1202 Hickory
Smith J Augustus, b 1206 E 15th
Smith J Beverly (Ella), watchman, h 1833 Albert
Smith J E & Sons (John E, Fay M, H E and V F), men's furnishings 120 Laura
SMITH J GILMORE, Real Estate and Insurance, Genl Agt United States Casualty Co of N Y, 405-406 Masonic Temple, Tel Bell 1627, h 1029 May
*Smith J Harvey (m), phys 441 W Beaver, h same
Smith J Miriam, clk Circuit Court, b 131 W 22d
Smith J R, clk Sou Exp Co, b 400 W Ashley

CUMMER LUMBER COMPANY
Manufacturers of Rough and Dressed YELLOW PINE LUMBER and TIMBER. ALSO VEGETABLE CRATES OF ALL DESCRIPTIONS

HUTCHINSON AUDIT CO.
352-354 St. James Bldg.
Phone, Auto M 1959
Auditors and Accountants

Automobile Ambulance Service
220 E. Monroe **MARCUS CONANT CO., Undertakers** Phones 11 and 2240

ELLIS, CURTIS & KOOKER
Civil Engineers and Surveyors
Drainage and Highway Sewerage
and Railroad Blue Prints
Rooms 211 to 215 Florida Fire & Casualty Bldg. Phone 948

Smith Katherine A, slsldy Greenleaf & Crosby Co, b 620 Newnan
*Smith Keturah B, tchr Stanton Sch, b F R Smith
Smith King D (Annie), boxmkr, h Buffalo av, Panama
Smith Kirby C (Helen), auto mech Winchester Motor Car Co, h 324 E 6th
*Smith Lady (wid), lndrs, h 1546 (1712) Jefferson
Smith Lalia, b 1740 Hubbard
Smith Laura (wid Edward J), r Hotel Cedars
*Smith Lavenia (wid), lndrs, h 1063 W Beaver
Smith Lawrence, piano repr, b 330 Broad
*Smith Lawrence (m), lab, h rr 121 W 6th
Smith Layton, clk, b N S Smith
*Smith Lee (m), carp, h s s 29th 1 e of Moncrief rd
*Smith Lee R, clothes clnr 1045 Florida av, b 930 Odessa
Smith LeGrand G K (Henrietta), agt Metropolitan Life, h 12 W 11th
Smith Leila L, b 51 E 3d
Smith Lena Mrs, furn rms, h 18 E Beaver
*Smith Lena, lndrs, h 417 Bloxham
*Smith Leon L (m), carp, h 836 Franklin
Smith LeRoy, clk Bond Trustees, b 317 Gilmore
Smith Leslie F, slsmn Drew's, b 37 W Monroe
*Smith Lewis H (m), stevedore, h Chase av s w cor 28th
Smith Lindner, mfrs agt 407 Heard Bank bldg, b 1915 Forbes
*Smith Lizzie, lndrs, h 1506 Illinois

THE LETTER SHOP
The Multigraph Office of Florida
12 U. S. TRUST & SAV. BANK BLDG. Both Phones 1626

*Smith Lottie, cook, r 327 Magnolia
*Smith Lou (wid), lndrs, h 1029½ W Church
*Smith Louis (m), lab, h 23d n e cor Powell av
Smith Louis A, clk P O, h 326 Forest
Smith Lucia R (wid Palmer H), b 111 E 6th
*Smith Lucile (wid), lndrs, h 1341 Franklin
*Smith Lucinda (wid), lndrs, h 891 Lewis
*Smith Lucius, lab, b 1208 W Church
*Smith Lucius C (m), pntr, h 1101 Griffin av
Smith Lucius D (Luella), ship clk Baker & Holmes Co, h 206 E 7th
Smith Lucius T (Frances L), real est, h 2375 Riverside av
*Smith Ludie (wid), lndrs, b 810 W Beaver
Smith Luther E, clk M & M T Co, b 905 E Duval
Smith Lydia B Mrs, tchr South Jax Sch, h 320 Hendricks av, S J
SMITH L C BROS TYPEWRITER CO, H D Land Mgr, 118 Laura, Tels Bell 3871, Auto M 1860
*Smith Maggie, dom, b 2102 Lee
*Smith Maggie (wid), lndrs, h 1538 Cleveland
Smith Marjorie H, b 712 Riverside av
Smith Malcolm W (Lydia), h 320 Hendricks av, S J
Smith Mamie, dom, b 1646 Walnut
Smith Mamie, pressfdr, b 934 W Duval
*Smith Mamie, cook, b 607 Washington
*Smith Mamie (wid), dom, h 1406 Madison

Plaxco Printery
28 EAST BAY STREET

MAHONEY LUMBER CO.
WE WILL SAVE YOU MONEY
Yards: Acorn, near Enterprise St. Take Hogan St. Car Phone, Bell 4986

Smith Manning S (Minnie), real est, h Lawton av, Panama
Smith Manning S jr, student, b Lawton av, Panama
Smith Margaret, steno H C Hare & Co, b 1739 Hubbard
Smith Marguerite, clk Kress, b 627 Newnan
Smith Marguerite (wid R J), b 1623 Main
*Smith Maria (wid), lndrs, h 1509 Pelican
Smith Marian, tchr Riverside Private School, b 1653 Herschell
Smith Marie (wid Angus M), b 1816 E Church
*Smith Martha, dressmkr, h 500 S Myrtle av
Smith Martha R (wid Calvin M), b W B Gordon, S J
Smith Martha W, student, b 37 W 7th
*Smith Martin, waiter, r 1208½ W Church
*Smith Martin (m), porter, b 1208 W Church
Smith Marvin H (Flora), phys 459 St James bldg, h 349 E 3d
Smith Mary (wid George), b 787 E 11th
Smith Mary (wid Wm), h 421 Van Buren
*Smith Mary, cook, h 437 Spruce
Smith Mary A (wid Charles B), b Hotel Windle
Smith Mary D (wid F H), b 117 W 4th
Smith Mary P (wid James E), h 1915 Forbes
Smith Mary S (wid Wm D), boarding MacDuff av sw cor Douglas
Smith Matthew J, pres and treas Palmetto Products Co, Union Terminal bldg
Smith Maude E, clk Drew's, b 535 E Adams
Smith Merritt W, carp, r 524 Spearing

INDEPENDENT LAUNDRY CO., Inc.
We are Independent of the Laundry Trust.
1060-1062 Washington St.
PHONES Bell 7200 Auto. M 2932

*Smith Miles (m), lab, h 828 Lafayette
*Smith Millie (wid), h rr 769 Orange st la
*Smith Minnie, cook, h 1424 (1492) Stewart av
*Smith Minnie L, drugs 1608 Davis, h 117 W State
Smith Mongin F (Florence), pressfdr Drew's, h 1642 Liberty
Smith Mont C (Margaret), driver Am Bakeries Co, h 1715 (1115) Rosselle
*Smith Morgan (m), brklyr, h n s 23d 1 w of Stewart av
*Smith Nancy (wid), h 1452 E 12th
Smith Nannie, b 1103 Park
*Smith Nannie (wid), lndrs, h 1004 Griffin av
Smith Nathan S (Bessie), carp, h n s 22d 1 e of Evergreen av
*Smith Neal, lab, r 1531 Cemetery
Smith Nellie Mrs, dressmkr Furchgott's, b 837 Grape
*Smith Nellie, cook, h 819 Newnan
*Smith Nellie, dom, r 1017 Broad
*Smith Nellie, maid St Luke's Hospital
Smith Nettie (wid James H), smstrs, h 837 Grape
Smith Noel (Mae), com trav, b 343 E 1st
*Smith Nora, nurse, h 137 E Beaver
*Smith Nora, cook 1825 Riverside av
*Smith Oby (m), janitor, h 220½ W Orange
*Smith Ola, cook, h 1140 Davis
*Smith Oliver (m), lab, h 223 W Orange
*Smith Olivia (wid), lndrs, h 1209 Clay
*Smith Oscar, lab, b 1063 W Beaver

LIVINGSTON, YONGE CO.
ELECTRIC LIGHTING FIXTURES AND LAMPS
18-20 EAST ADAMS ST. PHONES: Bell 2988, Auto M-2988

Jones Lumber Co.
"Quality and Service"

Does Your Roof Leak? We Make a Specialty of Leaky Roofs
Gray Roof Paint Co. 318 Heard Bldg. Both Phones

*Smith Oscar (m), lab, h 616 W Orange
Smith Oscar E (Margaret A), sec and treas E J Smith Co, h 147 W 7th
*Smith Paris, lab, b 222 Robinson av
*Smith Pasco (m), bellman, h 423 Park
Smith Patrick H (Sarah), b 323 E 2d
Smith Paul, mach hd, b J H Fennell
*Smith Paul (m), porter, h 22d n e cor Powell av
*Smith Paul A (m), porter, h 2110 Johnson
*Smith Perry (m), lab, h 717 Florida av
Smith Preston, lineman, b 754 W Adams
*Smith Primus, lab, h 414 (514) Phelps
*Smith Priscilla, cook, h 802 W State
Smith P M, lineman Home Tel Co, b 754 W Adams
Smith Raleigh F (Beneta), cond S A L, h 618 Charles
SMITH RALPH E (Sarah K), Physician and Surgeon 261 W Forsyth, Tels Bell 15, Auto M 1615, h 1653 Herschell, Tel Bell 15
Smith Ralph E jr, ins, b 1653 Herschell
Smith Ralph Eckess, mgr E L Crane, b 712 Riverside av
Smith Ramie L, steno Remington Typewriter Co, b 569 Smith
*Smith Reuben J (m), lab, h 2403 Enterprise
Smith Reyes M, city slsmn F P Brooks, b 321 W 6th
*Smith Richard (m), fireman Fla Cotton Oil Co, h Dennis 3 w of Lime
*Smith Richard (m), porter, h 1504 Van Buren

GEO. E. BROWN. Pres. B. K. HALL, Sec.
BROWN REALTY CO.
"The Home Builders"
403 St. James Bldg. Both Phones 1925
REAL ESTATE
FIRE INSURANCE
INVESTMENTS

Smith Richard M, student, b 1602 Ionia
*Smith Richard M (m), barber 1035 Florida av, h 828 Lafayette
SMITH, RICHARDSON & CONROY, C W Richardson Pres, C F Smith Vice-Pres, F P Conroy Sec, W S Barnett Treas, Meats and Provisions 336 W Bay
Smith Robert, slsmn, b 330 Broad
*Smith Robert, carp, r 1701 Davis
*Smith Robert, clk, h 1016½ W Adams
*Smith Robert, stevedore, r 320 E Beaver
Smith Robert A (Irene C), mgr Fla Dental Rooms, b 304 Copeland
Smith Robert E, solr Times-Union, b 317 Gilmore
Smith Robert H, clk, b 569 Smith
Smith Robert L (Mattie), h 569 Smith
*Smith Rosa, dom, h 1234 Oakley
Smith Rosalie (wid Edward E), r 6, 129 Market
Smith Rosie, lndrs, h 330 North
*Smith Roy, lab, r 816 Franklin
Smith Reuby A (wid Henry C), h 1826 Ionia
Smith Ruby M, student, b 5 King av
*Smith Rufus B (m), lab, h 1326 Illinois
Smith R H, millhd, b Cummer's Hotel
*Smith R Thomas (m), fireman, h s s Waller 3 e of Owen av
Smith Samuel (Mary), grocer 1202 Ionia, h 455 Phelps
*Smith Samuel, driver, b 1002½ W Ashley

CHAS. W. KINNE
Loans Negotiated
RENTS COLLECTED
PHONE 506
FIRE INSURANCE
REAL ESTATE
1010-12 Atlantic Nat'l Bank Bldg

E. G. GOLDER
Successor to COONS & GOLDER
PLUMBING HEATING FIRE ESCAPES RE-TINNING COPPERS
16 E. Adams
Both Phones

R. L. SLAUTER PLUMBING
FURNACE & ROOF REPAIRING
131 EAST FORSYTH STREET Phones 2773 Res. 5217

*Smith Samuel (m), carrier P O, h 1407 Robinson
*Smith Samuel (m), lab, b 1401 W Adams
*Smith Samuel (m), lab, h Panama
*Smith Samuel (m), lab, h 1249 W Union
Smith Samuel C, clk Bond Trustees, b 1826 Ionia
Smith Samuel T (Myra), slsmn, h 227 W Union
*Smith Sandy (m), lab, h 123 E State
*Smith Sarah (wid), lndrs, h 220 E State
*Smith Sarah, lndrs, h 348 Oak
Smith Sarah E, tchr E Jax Gram Sch, h 11 E 9th
Smith Shelby R (Iva L), cashr Cheek-Neal Coffee Co, h 1463 Dellwood
Smith Sidney C (Alice), supt city parks, h 600 Woodlawn av
Smith Sidney E, stockman Republic Theatre, b 230 Julia
*Smith Simon, lab, b 569 (503) Park
Smith Starke H (Gertrude), checkman Union Depot, b 712 Riverside av
*Smith Stephen, lab, b 1134 Illinois
Smith Stephen A (Katherine), bkpr S and A Lumber Co, h Talleyrand av n w cor Toomer av
Smith Stephen P (Jessie), grocer 1856 Pearl, h 1854 same
Smith Sterling E (Katherine), slsmn Greenleaf & Crosby Co, h 620 Newnan
Smith Sue Mrs, b 305 W 20th
*Smith Susan (wid), lndrs, h 1011 Railroad av
Smith Sydney J (Lucy E), v-pres E J Smith Co, h 147 W 7th

BAKER & HOLMES CO.
Wholesale Grocers and All Kinds Building Material
Phones Bell 75 and 664, Automatic M-2378 Viaduct Street

Smith Sylvester P, mgr Jacksonville Paper Co, b 4 W Union
Smith Talbert A (Mary), steno U S Eng Office, h 1736 Perry
*Smith Tena (wid), cook, h 812 Eagle
*Smith Thomas, lab, b 821 Johnson
*Smith Thomas (m), cook, b 1005 Myrtle av
*Smith Thomas (m), driver, h 428 (528) Phelps
*Smith Thomas (m), foreman, h 819 Aubert
*Smith Thomas (m), lab, h 817 Jefferson
*Smith Thomas (m), porter, b 1034 W State
Smith Thomas B (Frances), mach T Murphy Iron Wks, h 248 W 6th
Smith Thomas J, boilermkr, b 309 Broad
Smith Thomas R (Rose E), dairy Main cor 34th, h same
*Smith Timothy (m), lab, h n s Jones 2 e of Pauline
*Smith Vander (m), switchman, h 509 Spruce
Smith Virgil F (J E Smith & Sons), b 726 Hogan
Smith Walter, newspaperman, r 411 W Ashley
*Smith Walter, lab, r 110 Stuart
*Smith Walter, porter, r 1017 Davis
*Smith Walter (m), carp, h s s 16th 5 e of Kooker
*Smith Walter (m), lab, h 1421 Davis
Smith Walter H, clk F E C Ry, b 837 Grape
Smith Walter S, cutter Southern States Bag Co
*Smith Walton (m), lab, h 912 Franklin
*Smith Wesley (m), lab, h 1326 Ward
*Smith Wiley (m), slsmn, h 727 W Beaver

Forsyth Street Planing Mill, Inc. Mill and Office Foot of Georgia St. Both Phones 3967
HOUSE BILLS COMPLETE
Manufacturers and Dealers in Rough and Dressed Lumber of All Kinds

JAMES & PAXON
FIRE and MARINE INSURANCE
General Insurance and Surety Bonds
Mutual Life Bldg. Phones: Bell 874, Auto M-2476

Rhodes-Futch-Collins Furniture Co.
THE BIG MAIN STREET STORE
312 MAIN STREET

Smith Wiley D, millhd Halsema Mfg Co, b 433 E 7th
Smith Wm (Minnie), horseman, h 1, 3d fl 717 Main
*Smith Wm, chauffeur, b 137 E Beaver
*Smith Wm, lab, b 1066 W Ashley
*Smith Wm, lab, r 760 Orange st la
*Smith Wm, lab, b 1220 W Union
*Smith Wm, mattressmkr, h 236 McCormack's la
*Smith Wm, porter, r 898 W 8th
*Smith Wm Rev (m), h 1962 Wright
*Smith Wm (m), baker, h Wilcox av cor 16th
*Smith Wm (m), brklyr, h 1277 King's rd
*Smith Wm (m), carp, h 1008 W Ashley
*Smith Wm (m), lab, h w s Central av 6 s of Lackawanna av
*Smith Wm (m), lab, h 96 Claude
*Smith Wm (m), lab, h Dooley nr Robinson
*Smith Wm (m), lab, h 1012 Jefferson
*Smith Wm (m), lab, h 223 W Orange
*Smith Wm (m), lab, h 1079 E 3d
*Smith Wm (m), lab, h 706 Van Buren
*Smith Wm (m), lab, b 1246 Ward
Smith Wm E, b 2223 St John's av
Smith Wm E (Emma), contr, h 2905 Herschell
Smith Wm E, molder, b 5 King av
Smith Wm F, lab, h 1330 W Church

W. L. Ellis Moving & Storage Co. Packing and Shipping
Estimates Gladly Furnished Large Loads---Quick Service---Experienced Help
Bell Phone 6470 12th and Fisher Sts. Aut. Phone M 2259

Smith Wm H Rev (Emma V), pastor Seventh Day Adventist Ch, h 711 Everett
Smith Wm H (Daisy; Jax Cattle Co), h 865 Oak
Smith Wm H (Julia), electn, h 720 E 10th
Smith Wm H, millhd, b Cummer's Hotel
*Smith Wm H, cook, r 615 W Ashley
*Smith Wm H (m), lab, h 1475 Weare
*Smith Wm H (m), porter, b 707 W Beaver
*Smith Wm K (m; Smith & Burrows), h 918 Screven
Smith Wm L (Estelle), clk, b 201 Catherine
Smith Wm M (Helen), buyer, h 7, 4th fl 717 Main
*Smith Wm M Rev (m), pastor St Luke's Baptist Ch, h 1445 E Beaver
*Smith Wm M (m), millhd, h Panama
Smith Wm Neal, clk, b 865 Oak
Smith Wm V (Moselle), pres Smith & Neil Co, h 54 W 8th
Smith Willie D, police, b 1537 Railroad av
Smith Windle W (Julia), pres Windle Hotel Co, h Hotel Windle
Smith Winfieid (Catherine), h 1739 Hubbard
Smith Winfield jr, checker, b 1739 Hubbard
Smith Winifred, b Hotel Windle
*Smith Winnie, cook, b Maggie Williamson
*Smith Wylie (m), carp 569 (503) Park
Smith W Frank (Beulah), mgr, h 550 Grape
*Smith W Henry, contr 222 W Monroe, r same
Smith W Wesley (Julia R), prin N E Springfield Sch, h 124 E 6th

Tom Damato, Merchant Tailor
Office Phone, Auto M-1908 Residence Phone, Auto M-1137
228 WEST FORSYTH STREET, UNDER ARAGON HOTEL

W. C. WARRINGTON & CO.
702 BISBEE BUILDING
TELEPHONE 1241
TRUCK FARMS
GARDEN TRACTS
CITY PROPERTY

MAHONEY LUMBER CO.
LUMBER, LATH, SHINGLES, MOULDINGS
YARDS: ACORN, NEAR ENTERPRISE STREET
TAKE HOGAN STREET CAR PHONE, BELL 4986

*Smith & Burrows (W K Smith, C S Burrows), barbers 106 W Bay
Smith & Neil Co, W V Smith pres, J W Neil sec and treas, wagon mfrs 1025 Myrtle av
Smithdeal Fred A, clk Atl Coast Dist Co, r 401 E Forsyth
Smithdeal John F, pres Atl Coast Dist Co, b 357 E Adams
Smither James N (Zella), pharmacist West End Pharmacy, h 237 W Adams
Smitherman Carl A, inspr Burroughs Add Mach Co, b 1519 Ionia
Smitherman R A (Guarantee Sale Co), 118 Heard Bank bldg
*Smithers Ernest, porter Lem Turner rd nr Moncrief Creek
*Smithers Eugene, blksmith, b 738 W Beaver
Smithers James R (Beulah), millwright, h n s 27th 2 w of Talleyrand av
Smoak Leila, bkpr Barfield Music House, b 33 W Ashley
*Smoke Wm (m), driver, h 2408 Otto
*Smoll Sidney, lab, h 801 Ida
Smoot Benjamin R (Florence), r 132 E 3d
SMOOT LLOYD D (Loraine), Commissioner of Public Works, h 1443 Laura, Tel Bell 3045
Smotherman Joseph P, b 2021 Market
Smotherman Robert T (Josephine), slsmn C M Lewis Co, h 2021 Market
Smotherman T North, bkpr Whiddon's, b 2021 Market
*Smothers Aaron (m), lab, h 212 St John's av, S J
*Smothers Hattie (wid), dom, h 321 W Orange

Jones Lumber Co.
Eighth St. and Railroad Ave. Phone 5211

*Smothers Robert (m), lab, b 321 W Orange
*Smyer Jennie, maid, r 110 W Orange
Smyth John J (Nora), cashr Thomas Adv Service, r 1811 Perry
*Smyth Mary J (wid), lndrs, b 710 Eagle
Smythe Homer (Roberta), com trav, h 16 W Ashley
Snead Clayborne G (Florence), agt Pen Casualty Co, h 1728 Pearl
Snead Eliza J (wid John), b 33 W 5th
Snead John P (Viola), carp, h 120 Forest
Snead Larry D (Lalla), clk P O, h 33 W 5th
*Snears Reddus, lab, b 613 Madison
*Snell Frederick (m), driver, h 714 W Beaver
Snell F C, b 711 Laura
Snell Horace B (Annie G; H B Snell & Co), h 711 Laura
Snell Horace B jr (H B Snell & Co), b 711 Laura
SNELL H B & CO (H B and H B Snell Jr), Real Estate and Loans 404 Bisbee Bldg, Tels Bell 3003, Auto M 2010
*Snell Reed, lab, b 613 Madison
Snelling Howard E, painter, b 239 E Ashley
Snelling James F (Lula), contr, h 239 E Ashley
Snelling Louise E, clk V E Jacobs Co, b 239 E Ashley
Snellings Percy B (Lena), slsmn, h 919 E Adams
Snelson Norman L (Hattie), contr, h 1654 Post
Snetman Louis (Rebecca), slsmn Neal Finkelstein, h 148 Schofield
Snider, see Snyder and Schneider

DUVAL PLANING MILL CO. INTERIOR and EXTERIOR TRIM
C. G. BUCCI, President 7th. St and Railroad Ave Telephone 174[illegible]

Enterprise Lumber & Box Co.
1548 Enterprise St. Telephone 601 J P. Wilson, Mgr.
Lumber, Shingles, Lath, Boxes, Crates and Hampers
ESTIMATES FURNISHED

PHONE 1215 **Jacksonville Furniture Co.**
835 W. Adams Street

Snow Angeline, clk Edwin Tainter, h Talleyrand av nr Ostrich Farm
Snow Clifford M (Edith M), slsmn, b 239 W Forsyth
Snow Harold H (Sadie), timekpr Wilson & Toomer, h 804 Talleyrand av
Snow Hattie M (wid Llewellyn E), h 425 Riverside av
Snow Julia, b 330 E Forsyth
*Snow Mayo, orderly St Luke's Hospital
Snow Proctor F, pharm Bettes Pharmacy, b 330 E Forsyth
Snow Sarah G (wid Henry O), h 330 E Forsyth
Snow Theodore (Lygia H), fruits, b 1563 Forbes
*Snowden James, carp, b 231 Park
*Snowder Jackson, porter, r 723 Jefferson
Snyder, see also Schneider
Snyder Clifford S (Julia; J W Snyder & Bro), h 1611 Park
Snyder Drug Co (Wm L Snyder), 401 Main and 439 E Bay
Snyder Grace, tchr School of Musical Art, b 134 E 1st
Snyder Henry W (Jennie), b 56 Goodwin
Snyder Hunter I, sec H G Perring Engr Co, b 56 S Goodwin
Snyder James B (Matilda), h 124 Davis, S J
*Snyder John (Heard & Snyder), r Richmond Hotel
Snyder John H (Elsie), ship carp, r 422 E Ashley
Snyder J Wyley (Fannie; J W Snyder & Bro), h 1405 Oak
Snyder J W & Bro (J W and C S), mdse brokers e s Viaduct
Snyder Katherine (wid Henry), b 56 Goodwin
Snyder Laura M, b 134 E 1st

TELFAIR STOCKTON & CO.
Five-Year Mortgages, Real Estate and Insurance
108 W. BAY STREET TELEPHONE 310

Snyder Lewis J, clk R M S, b 756 W Monroe
Snyder Memorial M E Church, Laura s e cor Monroe
Snyder Wm L (Hetty; Snyder Drug Co), h 315 Washington
Soden Edward A (Elizabeth), lino opr Times-Union, h 841 Dellwood
Soderberg Carl F (Lelia), carp, h 1516 Florida av
Soderberg Carl F jr, clk W U Tel Co, b 1516 Florida av
Soderblom Bessie, clk, b 759 W Monroe
Soderblom John C, clk Drew's, b Waverly Hotel
Soderquest Henrick S, steno H C Schrader Co, b 339 W Adams
Sofge Clarence M, clk Gamble & Stockton Brick Plant, b J W Sofge
Sofge John W (Mary), auto repr, h Myrtle av nr Cedar, S J
Solari George L, clk Citadel Hotel, r same
Solary Antonio (Pearl), real est, h 207 E Forsyth
Solary Edward J (Rosa), auto mach, b 717 W Duval
Solary Rosa B Mrs, clk J A Cunningham, b 717 W Duval
Sollee Arthur N, student, b 109 Home, S J
Sollee A Vivian, b 109 Home, S J
Sollee Edward H, electn, b 406 E Duval
Sollee Frank S, b 406 E Duval
Sollee Ida F, b 406 E Duval
Sollee Rebecca (wid Francis C), h 406 E Duval
Sollee Wm C B (Elizabeth), bkpr E O Painter Fert Co, h 109 Home, S J
*Solomon Benjamin (m), porter, h 1615 Myrtle av

Mrs. M. A. Strickland, Propr.
FOR TRANSIENT OR PERMANENT GUESTS REASONABLE RATES CAFE a la CARTE
Main and Adams Tel. Bell 2140, Auto M 3645

TIN SLATE TILE **Roofing** FORD ROOFING CO.
PHONE 6636
326 W. ADAMS ST.

Lewis L. Copeland
OPTOMETRIST and OPTICIAN
113 W. DUVAL ST. Ground Floor St. James Bldg.

Solomon Eleanor, clk Jacob Weinstein, b 758 W Duval
Solomon Essie B, cashr Red Star Beef Co, b 27 W Duval
Solomon Fannie S (wid George), b 38 W 10th
Solomon Florence, steno, r 335 E Forsyth
Solomon Gustav (Annie), h 407 W Beaver
Solomon Harry C, tailor, r 226 W Union
Solomon Jacob (Mary), grocer 621 Johnson, h same
*Solomon James (m), stevedore, h 216 Leila
Solomon Joseph (Lillie), bkpr Neal Finkelstein, h 318 Clay
*Solomon Joseph, presser, r 923 W Beaver
Solomon Jules, pharmacist, r 335 E Forsyth
Solomon Julia E, student, b 1506 Laura
Solomon Mary E, steno M H Long, b 1506 Laura
*Solomon Matthew (m; Carn & Sullivan), h 333 W State
*Solomon Michael (m), cook shop, r 333 W State
Solomon Morris, clk Max Bandel, b 525 W Monroe
*Solomon Warren B (m), lab, h 1908 Johnson
Solomon Wm M (Julia E), ins, h 1506 Laura
Solomon Wm M jr, com trav, b 1506 Laura
*Solomon Wm M, cook, b 114 W State
Somers, see also Summers
Somers Alice (wid John S), b 1238 E 14th
Somers Antonia (wid Samuel B), h 1736 E Duval
Somers Ernie (Madora), clk H L Sprinkle Dist Co, b 521 E Forsyth
Somers Eunice M, b 903 E Adams

W. M. McCRORY CO. General Insurance Surety Bonds
28 JULIA ST. TEL. BELL 3852

*Somers Grover, lab, b 1523 Beaver
Somers James C (Abbie), h 1714 Laura
Somers J Franklin, student, b 1714 Laura
*Somers Paul, baker, b 1313 Ward
Somers Samuel B, clk Furchgott's, b 1736 E Duval
Somers Wm A, clk Furchgott's, b 760 Lemon
Somerville Jean H, director Fairfield Kindergarten, b 424 E Monroe
Somerville Margaret K, b 424 E Monroe
Sommer Albert (Leah), agt, h 1705 Post
*Sommers Daphne (wid), lndrs, h 716 Liberty
*Sommers George, lab, b 716 Liberty
*Sommers John (m), lab, r rr 908 Stockton
Sommers Otto C (Marguerite), ins agt, h Riverside pl s e cor James
Sompayrac Theodore H (Catherine), grocer 40 E Bay, h 1406 Market
Sondry George (Mittie), lab S A L, h Superior s w cor Broadway av
Sonne Hilda, nurse, r 528 Market
Sonnenberg Emma (wid George), h 1222 Miller av
Sonnenberg Georgie, binder Drew's, b 1222 Miller av
Sonnenberg Henry A, sec, treas and mgr Sou Electric Co, b 419 W Duval
Sonnenberg Jennie (wid C H), grocer 2202 King's rd, h same
Sonnenberg Katie, binder Drew's, b 1222 Miller av

Harris-Cantrell Hardware Co.
COMPLETE LINE OF BUILDERS' SUPPLIES
B. P. S. PAINTS KEEN KUTTER EDGED TOOLS
508 MAIN STREET TELS: BELL 5097; AUTO. M-1097

"We make a Truck to fit your business"
"They have no superiors"
YRC TRUCKS
GARAGE and SALES CO.
Distributors of G. M. C. and V. I. M. TRUCKS
H. C. YEARGAIN, Proprietor
14 1-2 South Laura St.
Tels. Bell 6620, Auto M 1236

STINSON ELECTRIC CO. WHOLESALE AND RETAIL ELECTRIC SUPPLIES
37 W. FORSYTH STREET TELS. BELL 477 AUTO M. 3477

Sonnenberg Philip W, clk, b 1222 Miller av
Soon Kee, lndry 17 E 8th, h same
Sorensen Paludan S, brklyr, b 1933 Swift
Sorgen Jack W, student, b 31 W 2d
Sorgen Joseph W (Allie N), slsmn, h 31 W 2d
Sorgen Lucile, b 31 W 2d
*Sorrell James P (m), blksmith, h 2334 Woodward
Sorrell Quinton (Imogene), flagman S A L, b 142 E 1st
Sotiros James, waiter, r 115 W Bay
Soubeyroux Louis E, clk Forsyth Co, r 1533 Silver
Soud Abraham (Porfe), grocer 704 Davis, b 916 W Church
Soud Abraham C (Surtha), grocer 701 Jefferson, h same
Soundstrom Arvid B, com trav 1007 Heard Bank bldg, b Mason Hotel
Souter Elizabeth A (wid E D), b 245 Parker
Souter Pansy, tchr E Jax Gram Sch, b 1818 Lackawanna av
Souter Shelton, tchr Central Grammar School, b 305 W Beaver
South African Wonder Co, E C Broward pres, A L Turner sec and treas, hair restorer 30 Mutual Life bldg
South Jacksonville Board of Trade, A N Dobbins sec, 306 Myrtle
South Jacksonville City Clerk's Office, A N Dobbins city clerk, St John's av nr Myrtle av, S J
South Jacksonville City Hall, Hendricks av cor Cedar, S J

SEEDS E. A. MARTIN SEED CO.
BELL PHONE 4277 — 206 EAST BAY ST. — AUTO. M-2368
Garden, Field and Flower Seed, Poultry Supplies and Remedies, Hay; Grain and Feed
Incubators

South Jacksonville Dry Dock Co, M Corse pres, Z T Anderson v-pres, J R Anderson sec-treas and genl mgr, ft Gibson, S J
South Jacksonville Grammar School, 330 Marion av, S J
*South Jacksonville Grammar School, Pablo rd nr King's rd, S J
South Jacksonville Post Office, D B Thomas postmaster, 158 Myrtle av, S J
South Jacksonville Presbyterian Church (S J), Davis av s w cor St John's av, S J
South Jacksonville Publishing Co, A N Dobbins mgr, publishers The Journal, St John's av nr Myrtle av, S J
South Jacksonville Utilities Co, E L Gunn pres, C M Bingham v-pres, W F Reid sec and treas, ice mfrs and cold storage, Hendricks av cor Cedar, S J
South Jacksonville Water Works and Power Plant, F E C Ry nr Hendricks av, S J
SOUTH SHORE SUBURBAN CO, W C Warrington Vice-Pres, Truck Farms and Villa Sites, 702 Bisbee Bldg, Tel Bell 4601-J
South Shore Suburban Co, P A Holt pres, E H Stewart sec and treas, 309 Clark bldg
South Side Garage, J H Robinson propr, Ames av and Bay, S J
Southall Leonard S, student, b Samuel Southall
Southall Samuel (Lucy), supt Furchgott's, h Magnolia av, Panama Park
Southeastern Demurrage Bureau, H A Gould inspr, 304 W Bay

Walker Distributing Co. Distributing, Sign Tacking, Window Dressing, Circular Mailing Multigraphing, Folding, Addressing Lithographing and Sniping
403 Main St. Store Room 34 E Union
Phones Bell 839, Auto M1839 & M1854

Furniture of the Better Grade See CHADWICK'S
ALSO RUGS AND LINOLEUMS. Agents Grand Rapids Furniture. 7-9 E. Bay St. Phone 330

Best at Lowest Prices in—
LUMBER, LATH, SHINGLES, MOULDINGS, ETC.
MAHONEY LUMBER CO.
Yards: Acorn, near Enterprise St. Take Hogan St. Car Phone, Bell 4986

SOUTHERN ADJUSTMENT BUREAU, J T Dargan Jr Mgr, Ed Von Hasseln Adjuster, 1317 Heard Bank Bldg, Tel Bell 5126

SOUTHERN ART GLASS CO (H E Boss), Manufacturers of Art, Stained, Leaded Glass, Memorial Windows, Mirror Resilvering, Etc, 850-858 Florida av, Tels Bell 203, Auto M 7588

SOUTHERN BELL TELEPHONE & TELEGRAPH CO, R L Boyd Dist Mgr, 325 W Adams, Tel 9000

Southern Brokerage Co (Bernard H and Julien Goldberg), 436 St James bldg

Southern Carpet & Awning Co (J R Crosby), 1 Florida av

Southern Chemical Co, S C Little pres and genl mgr, naval stores and rosin oils, office 1210 Heard Bank bldg, factory 17th and Overstreet av

*Southern Construction Co, H E Lee pres, S E Schell v-pres, C H Bolden sec and treas, 812 Clay

Southern Cypress Manufacturers Assn, Wm Petrie asst sec, 1111 Heard Bank bldg

SOUTHERN DEVELOPMENT CO, C Lyman Spencer Pres, Real Estate 505 Heard Bank Bldg, Tel Bell 2615

Southern Drug Co, Frank Adams pres, A N O'Keeffe v-pres, F L Jacobs sec, 20 W Adams

Southern Electric Co, A G Metz pres, H A Sonnenberg sec-treas and mgr, 330 W Adams

SOUTHERN EXPRESS CO, W K Haile Supt Union Station, Tel Bell 3800 Private Exchange; R H May Agt Union Station, Tel Bell 3800 Private Exchange; Depot Office Tel Bell 3800 Private Exchange; Branch Office Hogan s w cor Monroe

Southern Express Co Stables, 1445 W Adams

Southern Film Corporation, D C Randolph pres, J B Allen v-pres, F P L'Engle sec and treas, 205 Bisbee bldg

Southern Garage, H P Hartley propr, ft S Main

Southern Grocery Co (Samuel and Samuel Sheftall jr), 402 E Bay

Southern Hide & Skin Co, C H Mann pres, e s Viaduct

SOUTHERN ICE CO, E E Duncan Sec and Acting Mgr, 9 S Main, Tels Bell 4596, Auto M 7173, Plant ft Davis, Tels Bell 324, Auto M 7514, Springfield Branch 1st and Clark, Tel Auto M 7173

Southern Investment and Amusement Co, D J Prince sec, John T Alsop jr treas, 412 Bisbee bldg

SOUTHERN MACHINERY EXCHANGE, J K DeLoach Mgr, 203 Bisbee Bldg, Tel Auto M 3409

Southern Marine Service Co, J E Sheldon mgr, boat bldrs ft of S Laura

Southern Monument Co, C A Speer sec and treas, T R Womble mgr, Evergreen av and 23d

Southern Motors Co, E L Harrison pres, H S Griggs sec and treas, automobiles 919 Main

Southern Mutual Aid Assn, W P Townsend supt, 343 St James bldg

Southern Naval Stores Co, C H Barnes pres, E B Wells sec, 410 Atl Natl Bank bldg

SOUTHERN OFFICE SUPPLY CO, James D Baker Pres, Robert O Groover Treas, Wm C Logan Local Mgr, 33 W Forsyth, Tels Bell 1902, Auto M 1902

Southern Paint Co (C A Hull), 113 E Forsyth

JAX. CONCRETE CO.
SIDEWALKS, CONCRETE BLOCKS, Etc.
530 Riverside Ave.
F. C. HEDRICK, Mgr.
Bell Tel. 678
Auto R1353
JACKSONVILLE SIDEWALK & CONCRETE CO. PHONE 678 P

W. Mulford Marsh ARCHITECT
338 St. James Bldg. Phone, Auto M-3345

JAMES N. COONS
Plumbing, Heating, Roofing
22 OCEAN ST. PHONE, BELL 2279
LET COONS DO IT

Southern Pine Co of Ga, Hewlett & Co rep, whol lumber 901 Atl Natl Bank bldg, plant ft Jessie
Southern Railway, C M Tyler dist frt agt 819 Heard Bank bldg, J B McLaughlin frt agt 621 E Bay, G R Pettit div pass agt Forsyth s w cor Hogan
Southern Rosin & Dross Co, F L Watson mgr, 334 W Adams
Southern Sales Co, D S Wallace mgr, jewelry 7 Blum bldg
SOUTHERN SAVINGS & LOAN ASSN, G H Schuler Pres and Treas, Wm C Croom Vice-Pres, Stephen E Foster Sec, 25 Hogan, Tel Bell 2732
SOUTHERN SEATING & CABINET CO, M C Rush State Mgr, Mfrs Bank, Office, Store, Court House, Lodge and Railway Furniture; All Kinds of Public Seating, 7 Title Bldg 121 E Forsyth, Tels Bell 4787, Auto M 3264
Southern Settlement & Development Organization (Fla branch), G M Chapin state mgr, 422 St James bldg
Southern Shipping Co, F W Eansor mgr, ship brokers 515 Dyal-Upchurch bldg
Southern States Bag Co, W H Brown pres and mgr, W Marcy Mason jr sec and treas, Talleyrand av cor Deer Creek
Southern States Land & Timber Co, G F Bensel mgr, 401 Law Exchange bldg
SOUTHERN STATES LIFE INSURANCE CO, C W LaPitz State Agt, 438 St James Bldg, Tel Bell 6246
Southern Traffic Bureau, J B Mills pres, Mark Verdery v-pres, E C Kleiser sec and treas, 409 Bisbee bldg

SAMUEL C. TAYLOR
14 OCEAN ST.
PHONES: Bell 1773, Auto M 1773
THE RENTING AGENT
INSURANCE
REAL ESTATE and LOANS

Southern Utilities Co, C I Day genl mgr, 916 Heard Bank bldg
Southern Weighing & Inspection Bureau, B E Lennard dist mgr, 408 Consolidated bldg
Southern Wholesale Grocers Association, J H McLaurin pres, Nelle J Hunter sec, 412 Consolidated bldg
Southland Investment Co, T F McGarry pres, T Duncan sec, 3 Herkimer bldg
Southwell Willis T (Dollie), eng A C L, h s s MacDuff av nr A C L Ry
Southwick Bertie, cigarmkr, b 520 Cherry av
Southwick Katie (wid Benjamin), b 520 Cherry av
Southworth Claire, h 122 Jefferson
Southworth Retta (wid Nathan), h 2108 (2408) Fisher
Souvielle Elisa M Mrs, author, h 1745 Laura
*Sowell Edward L (m), hackman, h 1516 Louisiana
*Sowell James, hackman, b 1516 Louisiana
*Spain Charles, h 77 Madison
*Spain Inez, dom, b 1737 Pickett's al
*Spain Julia (wid), lndrs, h 1737 Pelican
Spalding, see also Spaulding
Spalding Ada, b Hotel Melson
*Spalding Lancaster, lab, h Talleyrand av s of Ostrich Farm
*Spalding Samuel (m), barber, r 1732 Davis
*Span Charles (m), carp, r 1450 Florida av
Spaneer Annie Mrs, r 1520 Market
Spangler Julia, dom 619 Market

FRENCH MIRROR PLATE GLASS CO.
MANUFACTURERS OF FRENCH PLATE MIRRORS, MEMORIAL WINDOWS, ART GLASS, BEVELING, SILVERING AND RESILVERING
ELS. BELL 1572 AUTO M1572
535-537 E. Bay St.

E. G. GOLDER
Successor to COONS & GOLDER
PLUMBING HEATING FIRE ESCAPES RE-TINNING COPPERS
16 E. Adams
Both Phones

PHONE 388 327 LAURA STREET, OPPOSITE HEMMING PARK
SABUT TIRE & SUPPLY CO.
TIRES SUPPLIES VULCANIZING

Spanier Isaac, tailor, h 1011 W Duval
*Spanish Andrew (m), lab, h 4 McKinley
*Spanish Frederick, driver, b 1418 Grover av
*Spanish Georgia, dom, h 1723 Johnson
*Spanish Herbert (m), lab, h 1531 Murdock
*Spanish Isaac (m), lab, h 21 Acorn la
*Spanish Jefferson (m; West End Cabinet Shop), h 1418 Grover av
*Spanish John (m), lab, h 820 Acorn
*Spanish Leola, dom, b 998 W Union
Spanish Rush Broom Co, W F Holmes pres, H M Wilson v-pres, A Y Milam sec, John C Powell treas, 1211 Heard Bank bldg
*Spann Mack (m), car clnr, h 330 Park
*Spann Mary (wid), h 1054 W Church
*Spann Thomas (m), lab, h s s Paulton 4 e of Franklin
Sparhawk Addie F, b 1528 Walnut
Sparhawk Eliza S (wid Charles), b 1528 Walnut
Sparkman Aden, eng S A L, r 305 W Adams
Sparkman Frederick W (Sarah D), carp, h 1461 Evergreen av
Sparkman Inez, slsldy Cohen Bros, b 411 W 8th
Sparkman Mary, clk McCrory's, res S J
Sparkman Robert M (Nellie), eng S A L, h 423 W 7th
Sparkman Sidney D, boxmkr, b Cummer's Hotel
Sparks Clarence, porter, b 1208 E 3d
Sparks George W (Julia), h 1904 Silver
Sparks Gilbert R (Edith), ticket agt Pullman Co, h 2021 Laura
*Sparks Harry, driver, b 1310 Winthrop
Sparks Inez, h 1612 Grover av
*Sparks Harry, driver, b 1310 Winthrope
*Sparks James, cook, b 1208 E 3d
*Sparks James W Rev (m), pastor St Matthew's Baptist Church, h n s 23d 1 e of Moncrief rd
Sparks Jefferson D (Maggie H), atty 411 Bisbee bldg, h 2710 Riverside av
Sparks Jefferson D jr, clk, b 2710 Riverside av
*Sparks John (m), lab, h 1594 Louisiana
*Sparks Laura, lndrs, h 1208 E 3d
*Sparks Lucian (m), lab, h 821 Oakley
*Sparks Lucy (wid), h 1310 Winthrope
Sparks Margaret, b 2710 Riverside av
Sparks Wm, lab, b 1208 E 3d
*Sparks Wm, furniture wkr, b 1310 Winthrope
Sparrow Leonard L (Hettie), eng roadway A C L, h 1517 St John's av
*Spatches Montraville E Rev (m), rector St Philip's Episcopal Church, h 321 W Union
*Spates Wm (m), lab, h Rose, S J
*Spaulding Eliza (wid), dom, h 420 Park
*Spaulding Isaiah (m), hlpr, h 1129 Jefferson
Spaulding Ma Belle, steno A C Marshall Co, b 518 Laura
*Spaulding Reuben, lab, b 4 Blodgett la
*Spaulding Solomon (m), lab, h 1345 Van Buren
Spaulding Walter W (Pearl), boxmkr, h Lawton av, Panama
*Speaker Alexander (m), cigarmkr, h 915 E Beaver
Spear, see also Spears, Speer and Spiers
Spear Claude B (Eloise), gateman Union Depot, h 543 Woodlawn av
Spear Wm, clk, r Osceola Hotel

PORTAGE TIRES
Guaranteed 5,000 Miles Phones Bell 4373, Auto M 2817
ACCESSORIES
VULCANIZING
SERVICE CARS
68% GASOLINE
GEO. M. ADAMS
Portage Tire Co.
CHAS. M. SHINE
10 E. DUVAL STREET

C. H. HOUGHTON GEO. M. PRICE
Jacksonville Plumbing Supply Co.
C. H. HOUGHTON, Licensed Plumber
15 Julia St. Phones Bell 569, Auto M 8118
PLUMBING, ROOFING,
Steam and Gas Fitting

DUVAL IRON WORKS
Oscar Rubin C. J. Eppert
Machinist, Blacksmith & Boiler Works
Bell Phone 4491 126 W. Bay
OXY-ACETYLENE WELDING AND CUTTING

TILE and MARBLE WORKS
A. J. CESERY, Office and Factory, Foot of E. Bay St. Phone 1250

*Spearing Charles, driver, b 722 Jefferson
Spearing George E (Lizzie), boilermkr, h 217 Spearing
Spearing George E jr, plumber 14 E Union, b 217 Spearing
*Spearing Herman A, chiropractor 1072 W Ashley, b same
Spearing John, opr Imperial, b 217 Spearing
*Spearing John (m), brklyr, h 1072 W Ashley
*Spearing Josephine, dom, h 1134 Lee
*Spearing Samuel, cook, r 216 Magnolia
*Spearman Euriah, lab, b 1125 E Union
*Spearman Frank (m), barber, h 720 Broad
Spears, see also Spear, Speer and Spiers
*Spears John W (m), lab, h 1130 Ionia
*Spears Nathan, gardener 1128 Riverside av
Spears Sarah, supt of nurses Riverside Hospital, r same
Spears Wm, fitter Jax Gas Co, r 328 Phelps
*Speed John A (m), lab, h s s 29th 1 e of Chase av
SPEEDWAY PARK SUBDIVISION, North of 23d and Northeast of Moncrief av, Theodore H Clarkson Agt, 309 Realty Bldg (Fla Fire & Casualty Bldg), Tel Bell 3957
Speegle Jesse, auditor Barnett Natl Bank, b 137 E Church
Speer, see also Spears, Spear and Spiers
Speer Charles, gro 153 E 8th, h same
Speer Charles A (Robbie), sec-treas Sou Monument Co, h 1836 Pearl
Speer Edward C, mfrs agt 30 Blum bldg, h same
Speer Goldie, clk Sou Drug Co, b 148 E 8th
Speer Julian W (Isabel), carrier, h 421 Rosselle
Speer Margaret, finisher Mrs Cora Dinkins, b 148 E 8th
Speer Martha Mrs, boarding 817-21-23 W Duval, h same
Speer Moses (Martha), inspr S A L, h 817 W Duval
*Speight Lebbeus, shoemkr 1428 Davis, h 212 North
Speight Lizzie M (wid Joseph W), b 1351 Market
*Speights E Wallace, porter, b 1527 (1519) Stewart av
*Speights Heyward, lab, b 2504 Durkee av
*Speights John W (m), porter, h 1527 (1519) Stewart av
*Speights Robert M (m), woodyard 2618 Myrtle av, h 2504 same
*Speissegger Albert G (m), carp, h 1734 Evergreen av
*Speissegger George (m), carp, h 836 Pippin
Speitzer Julia, cashr Prince Theatre, b 2202 Liberty
Spell John H (Frances), carp, h 206 Palmetto
Spell Lester, clk W T Edwards, r 132 E 4th
Spellman Marie E Mrs, matron Y M C A, r same
Spellman Perry W (Marie), r Y M C A
Spellman Ralph S, helper S B Hubbard Co, r Y M C A
*Spells John, barber 931 (1015) King's rd, h same
*Spence Albert, cook, b 539 W Beaver
Spence Edwin R, clk D F & C P Long, r 32 W Monroe
Spence Elgin J, clk Covington Co, b 22 W 16th
Spence George E (Rose), clk E E Cleaveland Furn Co, h 1614 Hubbard
Spence Minnie (w'd Daniel W), h 323 Jefferson
Spence Thomas (Isabella), auditor, h 2002 Riverside av
Spence Vannoy C, clk, b 323 Jefferson
Spence Virginia E (wid Horatio), b 21 W Beaver
Spencer Albert I, meter rdr city electric dept, b 1931 Laura
*Spencer Bertha, dom, b 907 Johnson
Spencer Charles A (Clara L), supt P & O S S Co, h 807 Talleyrand av

Florida Trunk Mfg. Co.
Fancy Leather Goods
115 WEST BAY ST.
Both Phones 1005

LUMBER Mahoney Lumber Co.
SERVICE, QUALITY. GET OUR PRICES
YARDS: ACORN, NEAR ENTERPRISE ST.
Take Hogan Street Car. Phone, Bell 4986

*Spencer Cora (wid), lndrs, h 1528 Hirschman's la
Spencer C Lyman, pres Southern Dev Co, b Aragon Hotel
Spencer Edward S (Mary C), pres Marshall & Spencer Co, h Ortega blvd, Ortega
Spencer George E (Rose), clk, h 1614 Hubbard
Spencer Grant J, lineman W U Tel Co, b 1028 E Beaver
Spencer Grover C (Mary), slsmn Covington Co, h 1121 E 15th
Spencer Haley H (Minnie), vet surgeon 512 W Church, h 439 W Duval
Spencer Harvey L (Clara), h 410 W 19th
Spencer James G jr (Dorothy B), slsmn General Electric Co, b 145 W 11th
Spencer J Weldon, student, b 410 W 19th
Spencer Lincoln E, sec Marshall & Spencer Co, h Orange Park
*Spencer Luther (m), lab, h 1436 Pippin
*Spencer Mary A, dressmkr, h 1706 Davis
*Spencer Nellie, lndrs, h 824 Van Buren
Spencer Percy E, messr, b 15 Dora
Spencer Raymond E, bkpr Duval Planing Mill Co, b 410 W 19th
Spencer Samuel (Della), carp, b 15 Dora
*Spencer Steve (m), lab, h Talleyrand av n of Sou Ry
*Spencer Wm, lab, h rr 1091 King's rd
*Spencer Wm (m), eng, h 113 W Orange
*Spencer Wm (m), lab, h 1620 Florida av
Spencer Wm J (Mary), painter, b 14 W Orange
Sperber Paul (Marie), treas German-American Ptg Co and editor Florida Staats-Zeitung, h 525 E 24
*Spering Phili, lab, r 1314 Louisiana
Sperring Wm L (Minnie; Hillyer & Sperring), h 712 Laura
*Sperry Albert (m), lab, h 1329 Louisiana
Spevak Alexander (E & A Spevak), b 737 W Monroe
Spevak Ezak (Jennie; E & A Spevak), h 737 W Monroe
Spevak E & A (Ezak and Alexander), dry goods 415 W Bay
Spevak Joseph, clk E & A Spevak, b 737 W Monroe
Spevak Samuel, clk E & A Spevak, b 737 W Monroe
*Spicer Alfred, stevedore, b 1139 Hickory
*Spicer Edward (m), lab, h w s White, 9 n of 12th
Spicer Oscar M (Anna E), dept mgr Overland-Fla Co, b 324 Julia
*Spicer Philip (m), stevedore, h 1139 Hickory
Spicer Walter (Ada), clk Harkisheimer Co, h 1109 E Monroe
Spiers, see also Spear, Spears and Speer
Spiers Bert (Bertha M), com trav, b 526 E Monroe
Spiers James L, fitter Jax Gas Co, b 1921 4th av
Spiers John L (Josephine), soft drinks 1301 Jefferson, h 228 W 9th
Spiers Kinney, farmer, h 28th nr Moncrief Creek
Spiers Lilian, inspr, b 217 Julia
Spiers Minnie (wid Lloyd), h 1921 A
Spievak Aaron (Rose), clothing 114 Broad, h same
Spiker W Grant, real est, b Hotel Melson
Spiller Anne Marie, bkpr Kalell Japour, b 1712 Main
Spiller Margaret (wid Frederick), h 1712 Main
Spiller R Frank (Minnie N), grocer 338 W Adams, h 335 W 6th
Spink Alfred A (Mary), sanitary inspr, h 527 E Duval
Spink Alfred A jr (Virginia), clk E G Phinney Co, r 325 E Monroe
*Spinks Mary B, sec to W W Andrews, b 511 Clay
Spinning Emma E, steno Drew's, b 1437 Herschell

GIBBS GAS ENGINE CO., of Fla.
ENGINEERS AND MACHINISTS
MODERN SHOPS
26 S. MAIN ST.
Tels., Bell 5011
Auto M. 1497

PURITY ICE CREAM & DAIRY CO.
Pure Milk and Cream
THE VELVET KIND ICE CREAM
Reg. U. S. Pat. Office
Both Phones

SIGNS MOTT, JR. BLTN. SYSTEM
OF ALL KINDS OUTDOOR ADVERTISERS 31 W. Forsyth St.

Spinning Frank (Hattie), carp, h 1437 Herschell
Spinning Martha H, mlnr Wilnecke & Brotherton, b 1437 Herschell
Spiro Nick, waiter, r 522 W Adams
Spiro Stavros, cook Victor Galanes, b 1017 W Bay
Spistolis Gus S (Cora L), restr, h 328 E Forsyth
Spitler Walter L, propr City Transfer & Livery Co, r St George Hotel
Spittel Charles H (Bertha V), mach A C L, h 105 Graddock
Spitz Leba Mrs, b 700 Griffin av
Spitz Max (Ida), pedler, h 1415 W Church
Spitzer Clara, clk Morris Frank, b 525 W Monroe
Spitzer Henry, slsmn, b 525 W Monroe
Spitzer Mattie (wid Maurice), h 525 W Monroe
Spiva Dell V (Annie), boat capt, h 1527 Walnut
*Spivey Dora (wid), h 1303 (1702) Stewart av
*Spivey Henry (m), lab, h 1709 W Grant
Spivey Sidney W, slsmn Cudahy Packing Co, b 723 W Duval
Spivus Wm G, clk Charles Blum Co, b 642 Laura
Spiwak Joseph (Goldie; Baker & Spiwak), b 1055 W Duval
Spofford J Earle (Clara B), bkpr Barnett Natl Bank, h 114 W 7th
Spottswood Jefferson B, clk, b 1408 Main
SPOTTSWOOD JOHN G (Mollie O), Stock Claim Agt F E C Ry, h 1408 Main
SPOTTSWOOD JOHN G JR, Asst Sporting Editor Times-Union, h 1408 Main
Sprado Frederick W, clk R M S, h 2107 Dancy's ter
Sprado Sophie J, b 2107 Dancy's ter
Sprague George H (Irene E), sale stable 1452 W Church, h same
Spratt James B, student, b J W Spratt, Ortega
Spratt James W (May), office 904 Atl Natl Bank bldg, h Ortega blvd, Ortega
Spratt Margaret, b J W Spratt, Ortega
Sprawlin Daniel (m), cook, r 333 W State
Sprecker D H, r Hotel Columbia
*Spriggs Lucy, cook, h 2115 Michigan av
*Spring Charles, tmstr, h Buffalo av, Milldale
*Spring Hill Baptist Church, E 14th s w cor St John's, Mill rd
Spring Park, Moncrief rd and Spring av
Spring Park Improvement Co, E L Gunn mgr, Hendricks av cor Cedar, S J
*Spring Theodore, cigarmkr, r 124 North
Springer Lena Mrs, tchr N E Springfield Sch, h s s 27th, 1 w of Main
Springer Wm L (Lena), decorator, h s s 27th, 1 w of Main
Springfield Bakery Co, C W Zaring pres, 151 E 8th
Springfield Development Co, Frank E Wood sec, 756 W Bay
Springfield Dye Works, R J Stephens mgr, 1237 Main
Springfield Grammar School, Hubbard n w cor 5th
Springfield Ice Works, 524 E 1st
Springfield M E Church, Market n e cor 6th
Springfield Park, w s Main at Hogan's Creek
Springfield Presbyterian Church, 6th n w cor Silver
*Springle Lula, dom, h 407 Jackson
*Springs Daisy (wid), lndrs, h 226 Price
Springsteen Arthur B, music tchr Fla Military Acaemy, b 225 Laura

B. E. Hardacre Company | Surety Bonds
We Write All Forms of Bonds
PHONE 577
ROOMS 314-15-16 DUVAL BLDG.

POLK'S MEDICAL REGISTER AND DIRECTORY OF NORTH AMERICA
PUBLISHED BY
R. L. POLK & CO., DETROIT

Certified Public Accountant | **John A. Hall**
Audits, Accounting Systems, Examinations
416 Heard Bank Bldg. Bell Phone 3836

Sprinkle Benjamin F (Georgia), clk H L Sprinkle Dist Co, h 227 E 10th
Sprinkle Henry L (Iva), pres H L Sprinkle Dist Co, pres Alderman Realty Co, h 1936 E Duval
SPRINKLE H L DISTILLING CO, H L Sprinkle Pres, J T Sprinkle Sec and Treas, Wholesale and Retail Liquors 34 E Bay
Sprinkle James T (Lula A), sec and treas H L Sprinkle Dist Co, h 1717 Market
Spritzer Julia, cashr, b 2202 Liberty
Sproull Katherine F, prin Central Grammar School, b 1749 Pearl
Sproull Lewis V (Vera), bkpr Loren H Green & Co, h 1545 Hubbard
Sproull May, h 1749 Pearl
Sprouse Elmore (Faith), barber, b 418 W Church
Sprouse Larretta Mrs, clk Kress, b 332 W Monroe
*Spruel Tiffany, lab, r 103 Leila
Spruill Wm R, carp, r 13 S Ocean
*Sprysicker Wm (m), carp, h 1006 Railroad av
Spurlin Ruth Mrs, r Osceola Hotel
*Squire Abraham, lab, r 1146 Grant
Stacey Edward V, farmer, h Lackawanna av
*Stackhouse J Milton (m), lab, h 2817 Enterprise
*Stackhouse Thomas (m), fireman, h 1035 W Ashley
*Stacks Lizzie, lndrs, h 1044 Franklin
*Stacy Charles (m), lab, h 614 Lee

J. P. Campbell
Main Office, Factory and Warehouse, Union Terminal Building. Branch Office and Display Room 111 W. Duval.
Manufacturer and Distributor Modern Fruit Packing House Machinery, Irrigation Sprinklers and Supplies

*Stacy Josephine, lndrs, h Hardwood Mill qtrs, Milldale
Stafford Eastwood (Crissie), farmer, h 1209 Rushing
*Stafford Ethel, smstrs, b 1140 Illinois
*Stafford Frank, lab, b Oscar Nelms, S J
Stafford Harry R, retort hse man Jax Gas Co, b 1463 Gilmore
Stafford Ida, steno City Board of Bond Trustees, b 335 W 5th
Stafford Isaac, lab, h 1140 Illinois
*Stafford James (m), lab, r 809 Caroline
Stafford John C (Willie), carp, b 715 Albert
*Stafford Joseph, lab, r 1140 Illinois
*Stafford J W, lab, r 1421 (1444) Cleveland
Stafford Mamie (wid Harry), b 1463 Gilmore
Stafford Mary J, h 335 W 5th
*Stafford Matthew (m), janitor, h 1644 Louisiana
STAFFORD MINERAL SPRINGS CO (Vossburg, Miss), The Bettes Pharmacy, State Agts Bay n e cor Laura, Tels Bell 156-158, Auto M 3132, and cor Duval and Laura, Tels Bell 2156, Auto M 3122
*Stafford P Milton H (m), dentist 526 Davis, h same
*Stafford Sherman (m; Stafford & Schell), h 1529 Cleveland
*Stafford Wm, lab, b 1304 Ward
Stafford Wm P (Florence), boxmkr, h n s 27th, 1 w of Talleyrand av
*Stafford & Schell (Sherman Stafford; J B Schell), barbers 727 Davis
*Staggs Minnie (wid), cook, h 422 Jefferson

HUTCHINSON AUDIT CO.
352-354 St. James Bldg.
Phone, Auto M 1959
Auditors and Accountants

CUMMER LUMBER COMPANY
Manufacturers of Rough and Dressed YELLOW PINE LUMBER and TIMBER. ALSO VEGETABLE CRATES OF ALL DESCRIPTIONS

Marcus Conant Co. FUNERAL DIRECTORS AND EMBALMERS
Auto Anbulance Service. 220 E. Monroe St. Tels. 11 and 2240

Stahl Ferdinand (Emma), cigars 629 Riverside av, h same
Stahl Frank H (Kate), brasswkr, h Hiawatha av, Ortega
Stahls Viola, bkpr United Five and Ten Cent Stores
Stake Nicholas (Mary), barber, h 214 Schofield
*Stakeley Amanda (wid), dom, b 2214 Mars av
*Staley Horace (m), lab, h 515 Dora
*Staley Isaiah, lab, b 220 (411) Park av
*Staley John (m), porter, h 1122½ W Ellis
*Staley Maggie, lndrs, h King nr Lackawanna av
Staley Robert W (Martha), clk U S Eng Office, h 424 E Church
Staley Rose T, h 508 E Church
*Staley Wm (m), lab, h 220 (411) Park av
Stalker Hiram W (Florence), supt Hillyer & Sperring, h 756 W Monroe
Stall Walter A (Margaret E), electn, h w s Laura, 2 n of 28th
*Stalling Daniel (m), lab, h Holland s w cor Day av
*Stalling Elliot, lab, b Daniel Stalling
*Stalling Liza (wid), lndrs, h Plum s e cor Owen av
Stallings George B, slsmn C T Cole Shoe Co, b Burbridge Hotel
*Stallings Robinetta (wid), maid, h 513 Washington
Stalls John A (Lula), foreman F E C, h Myrtle av nr Cedar, S J
Stalls J Elmer, clk, b J A Stalls
Stalls Raymond F, lab, b J A Stalls
Stalls Viola, clk, b J A Stalls
*Stallworth Roxie, h 608 W Orange
Stamatiou Thomas, waiter, r 250 Riverside av

The Letter Shop
12 U. S. TRUST & SAV. BANK BLDG.
BOTH PHONES 1626
MULTIGRAPH LETTERS
In Any Quantity Stenographers Furnished on Call Typewriting and Copying Work Prepared by Competent Operators

Stanaland Clyde, r 1590 Main
Stanbro Gardner L, actor, r Y M C A
Standard Bottling Works, Max Witten propr, 320 Jefferson
STANDARD CLOTHING CO, H L Covington Pres, H L Covington Jr Vice-Pres, R P Colyer Sec and Treas, Clothing and Men's Furnishings 17-19 W Bay, Tels Bell 669, Auto M 1669
Standard Cypress Co, T Duncan treas, 3 Herkimer bldg
Standard Drug Co (H V Seawright), 541 W State
Standard Forwarding Co, W B Bynum mgr, A C L Export Terminals
STANDARD FURNITURE CO, W J Gomer Mgr, 503-505 W Forsyth, Tel Bell 3769, Auto M 3938
Standard Light Co, G G Rogers mgr, 8, 204 E Bay
STANDARD MARKET, Michael Shemer Propr, Meats and Groceries 316-320 Broad, Tels Bell 2883, Auto M 1720
STANDARD OIL CO (INC), W W Zachry Special Agt, King's rd and S A L Ry, Tels Bell 27 and 42
Standard Tailoring Co (M D Witten), 820 Main
Standard Vulcanizing Co, C C Dodewolt mgr, 109 E Union
Stanford James W jr (Katherine), cement 1318 Heard Bank bldg, h 1414 Hubbard
Stanford Thomas L, lamp tndr Jax Gas Co
*Stanlay John R (m), painter, h 1647 Spearing
Stanley Agnes, nurse St Luke's Hospital
*Stanley Henry (m), carp, h n s 26th, 1 w of Davis
*Stanley James H (m), atty, h 1645 Cemetery

ELLIS, CURTIS & KOOKER
Civil Engineers and Surveyors
Drainage and Highway Sewerage and Railroad Blue Prints
Rooms 211 to 215 Florida Fire & Casualty Bldg. Phone 948

Plaxco Printery
23 EAST BAY STREET

MAHONEY LUMBER CO.
WE WILL SAVE YOU MONEY
Yards: Acorn, near Enterprise St. Take Hogan St. Car Phone, Bell 4986

Stanley John (Sophia), chauf, h 1227 (1117) Dyal
Stanley J Henry (Ida), wood e s Main, 3 n of 22d
Stanley Mabelle, b 143 W 6th
*Stanley Thomas (m), hackman, h 1209 W Ashley
Stanly Fannie, b 130 Schofield
STANLY LAND CO, L R Fendig Local Representative, 207 W Forsyth
Stanly Richard, b 130 Schofield
Stanly Wm (Lila), sec and treas Jax Cracker Wks, h 130 Schofield
Stansbury Letty, dom 1633 Oak
Stansell Anna V, student, b 717 Riverside av
Stansell Ida K (wid Charles), h 717 Riverside av
Stansfield Charles (Daisy N), clk R M S, h 360 W 10th
Stansfield Dorothy G, clk W U Tel Co, b 140 E Duval
Stansfield Thomas (Emma), sheet metal wkr, h 1625 Boulevard
Stanton A Gary, clk Drew's, b 561 Woodlawn av
*Stanton Graded School, W Ashley n e cor Broad
Stanton John R (Elizabeth), chf eng Jax Gas Co, h 422 W Duval
Stanton Oscar, driver Duval-Hilditch Lndy Co, h 409 E 9th
Stanton Wm C (Jessie), ship clk Natl Biscuit Co, b 2124 Main
Stanton Wm H (Lenora), h 561 Woodlawn av
Stanton Wm O (Verta), driver, b 409 E 9th
Stanton Wm W (Emma B), cond S A L, h 1736 Market
Stanyan Hannah M, mgr Woman's Exchange, r 315 E Church

INDEPENDENT LAUNDRY CO., Inc.
We are Independent of the Laundry Trust.
1060-1062 Washington St.
PHONES Bell 7200 Auto. M 2932

*Stapler Maurie M (m), clk, h 1708 Prince
Stapleton Francis, nurse St Luke's Hospital
Stapleton Gerald M, Associated Press opr Times-Union, b 430 Cedar
Stapleton Harry V (Mary A), decorator, h Ionia av, Ortega
Star Bottling Works, J L Kornahrens propr, 316 Julia
*Star Drug Store (J P Patterson jr), 101 E Union
Star Theatre, H S Walker mgr, 616 W Ashley
Starbuck Robert B (Carrie L), millwright, h s s 24th, 5 w of Fisher
Stark Alice D (wid Lamar), b 2129 King
Stark Belle S (wid Julius), h 425 Forest
*Stark Bessie, cook, r 907 Clay
Stark Gustav, property man, b 425 Forest
Stark Joseph W, clk Armour Fertz Wks, r Y M C A
Stark Leo, wireman, r 522 W Adams
Stark M Effie, dressmkr, b 425 Forest
*Stark Phillip (m), lab, h rr 1921 Lackawanna av
Stark Thomas T (Marie P), clk Fla Insp & Rating Bureau, h 40 E 3d
*Stark Wesley, waiter, b 1114 W Adams
Stark Wm D (Mary C), trav pass agt A C L R R, h 2129 Park
Starke Lucy M, library asst Public Library, b 1833 Perry
Starke T Lewis (Virginia), h 1833 Perry
*Starks Mansfield (m), lab, h 818 Spiers la
*Starks Moses (m), lab, h 1241 Joseph

LIVINGSTON, YONGE CO.
ELECTRIC LIGHTING FIXTURES AND LAMPS
18-20 EAST ADAMS ST. PHONES: Bell 2988, Auto M-2988

Jones Lumber Co.
"Quality and Service"

GRAY ROOF PAINT CO. 318 Heard Bldg. Phones Bell 7335 Auto M. 1848
ROOF PAINT CONTRACTORS and ROOFING EXPERTS

Chas. W. Kinne | Real Estate, Fire Insurance | Loans Negotiated, Rents Collected | 1010-1012 Atlantic Nat'l Bank Bldg. | PHONE 506

Starkweather Harold G, sec and treas Atkinson Tire & Supply Co, b 717 Laura
Starling Arthur J (Gabrielle), pipeftr, b 818 W Monroe
Starling Arthur R (Sophie), condr J T Co, h 636 Charles
Starling Elias L (Rachel M), collr Standard Furn Co, b 1430 Liberty
Starling George A (Hattie), car repr A C L, r 709 Charles
*Starling Georgia, lndrs, h Olive nr Vinzant av
Starling Lillie L (wid Ancil E), b 1845 Grover av
*Starling Lula (wid), lndrs, h 830 Lewis
*Starling Myles (m), woodwkr, h 1612 Lackawanna av
Starling Wm R (Hermie), police, h 563 Woodlawn av
Starobinetz Charles (Anna), mgr Jax Chemical Mfg Co, h 426 W Church
Starr Anna E C (wid Robert C), h 131 W 22d
Starr Emma M, b 131 W 22d
Starr Frances V, b 225 E Duval
Starr Mary D (wid Roscoe), b 225 E Duval
Starr Thomas F (Josephine), installer Bell Tel Co, h 332 E Ashley
Starratt Aurora F, h s s 16th 3 e of Franklin
Starratt Basil H, police, h 2310 Florida av
Starratt Byron W (Fannie), capt S S Ruth, h 806 E Beaver
Starratt Ernest C, boxmkr, b J J Starratt
Starratt Grover C (Ella L), police, h 917 Dyal
Starratt Harry B (Lola), police, h 2310 Florida av

GEO. E. BROWN. Pres. B. K. HALL, Sec.
BROWN REALTY CO.
"The Home Builders"
403 St. James Bldg. Both Phones 1925
REAL ESTATE
FIRE INSURANCE
INVESTMENTS

Starratt Ira H (Alice), cashr McNair Lumber Co, h 33 W 23d
Starratt Jane Mrs, b G R Alexander
Starratt John J (Catherine), log scaler, h Whitaker, Panama
Starratt J Frank (Gladys C), inspr Eppinger & Russell Co, h Cummer av, Panama
Starratt Wm H (Grace), paving contr, h 128 Home, S J
STATE BOARD OF HEALTH, Dr Joseph Y Porter State Health Officer, Bell Tel 6353, Dr C H Dobbs Asst to State Health Officer, Bell Tel 210, Dr Henry Hanson Senior Bacteriologist Central Laboratory, Bell Tel 741, Dr Chas F Dawson Veterinarian, Bell Tel 2016, W 2d cor Julia
State Board of Health Laboratory, Dr Henry Hanson senior bacteriologist, 2d and Julia
State Board of Missions, Rev S B Rogers sec-treas, 605 Heard Bank bldg
State Federation of Labor, W E Terry sec and treas, 6 The Baldwin
STATE INVESTMENT CO, Telfair Stockton Pres, L G Moore Sec, Investments 108 W Bay, Tel Bell 310
State Labor Inspector, J C Privett inspr, 6 Baldwin bldg
State Publishing Co, W B Mack pres, W E Phillips v-pres, A K Taylor sec-treas, publishers The State, 7 E Church
State Street Fish & Oyster Co (branch), 28 S Ocean
State The (weekly), The State Publishing Co publrs, 7 E Church
*Staten John (m), porter, h 409 Caroline
Stathis James, mgr Plaza Cafe, r 115 E Bay
Stathis George (J Boulos & Co), r 115 E Bay

E. G. GOLDER
Successor to COONS & GOLDER
PLUMBING HEATING FIRE ESCAPES RE-TINNING COPPERS
16 E. Adams
Both Phones

PLUMBING HEATING
R. L. Slauter
131 E. FORSYTH ST.
Phones 2773 Res. 5217

Stathis John, cook The Cafeteria, r 11½ Ocean
Statler Eva (wid Rudolph), b 1812 Pearl
Staton Carrie F Mrs, slsldy Wilson D G Co, r St George Hotel
Staton E B (Carrie F), live stock, r St George Hotel
Staton Frank, clk Covington Co, r St George Hotel
Staton Henry, boxmkr, b Mrs Emma Holland
Staunton Richard A, mirrors resilvered 1114 E Church, b 911 Laura
*Stays Ernest, porter, b 1502 Jessie
*Stays Joseph (m), lab, h 1502 Jessie
*Stays Samuel, lab, b 1502 Jessie
Steadman Armstrong (Jessie), slsmn, h 420 Rosselle
*Steadman Wm (m), switchman, h 1542 Florida av
Stearns Elmer A (Bertha M), clk R M S, h 329 Gilmore
Stearns Frank H (Mary), clk R M S, h 2054 Pearl
Stearns Gladys F, bkpr Jefferies Market, b 818 E Church
Stearns Harry E, ship clk Jefferies Market, b 818 E Church
Stearns Jane (wid Fred), h 818 E Church
Stearns Joseph W (Helen), collr, h 2013 Grover av
Stearns Leonard, student, b 818 E Church
Stebbins Coffee, cond J T Co, b 540 Riverside av
Stebbins Sarah J (wid James W), b 917 May
Stedeford Walter G (Catherine), clk, h 2141 Boulevard
Stedman Asa M (Clara), clk, h 202 2d av S
*Steed Mamie, dressmkr, r 1551 Cleveland

JAMES & PAXON
FIRE and MARINE INSURANCE
General Insurance and Surety Bonds
Mutual Life Bldg. Phones: Bell 874, Auto M-2476

BAKER & HOLMES CO.
Wholesale Grocers and All Kinds Building Material
Phones Bell 75 and 664, Automatic M-2378 Viaduct Street

Steedman George C, steno, b 328 E Duval
Steekamp Annie (wid Henry), b 19 E Dora
Steele Ada A (wid Wm L), h 14th n w cor Fisher
*Steele Austin (m), lab, h n s 27th 2 e of Pearl
Steele Beverly, marker Eagle Lndy, b 115 Liberty
Steele Claire, cashr, b 115 Liberty
Steele Ella Mrs, clk cigar stand Burbridge Hotel, b 435 Magnolia
Steele Fred L, clk, b 2040 Perry
Steele Henry M (Anne R), mgr Armour Car Lines and Fruit Growers Express, h 1752 Silver
Steele John, chauf, b Mrs A A Steele
Steele Joseph B, with Eagle Laundry Co, r Hotel Albert
*Steele Laura (wid), cook, h 906 Spearing
Steele Margaret N (wid James), b 1935 Main
Steele Mildred, cashr Hotel Seminole, b 115 Liberty
Steele Nannie J (wid James A), b 1421 Gilmore
*Steele Nelson, lab, h 610 Catherine
*Steele Samuel (m), lineman, h 1037 Dewitt
Steele Samuel W (Mary E; Union Gro Co), h 1536 Post
Steele Walter B (Katherine), opr, h 1421 Gilmore
Steele Wm T, millwkr, b Mrs A A Steele
Steele Wilmot L (Eleanor), real est 210 Heard Bank bldg, h 835 Parker
Stehlin Frances (wid Samuel), bkpr S A Burkheim, h 805 W Monroe
Stein George, ticket clk Jax Ferry Co, h Spring Park, S J
Stein Lorenz (Mary), baker 228 Main, h 121 Florida av

Forsyth Street Planing Mill, Inc.
Mill and Office Foot of Georgia St. Both Phones 3967
HOUSE BILLS COMPLETE
Manufacturers and Dealers in Rough and Dressed Lumber of All Kinds

"YOUR CREDIT IS GOOD"
312 MAIN STREET
AT RHODES-FUTCH-COLLINS FURNITURE COMPANY'S STORE

W. C. WARRINGTON & CO.
702 BISBEE BUILDING
TELEPHONE 1241
TRUCK FARMS
GARDEN TRACTS
CITY PROPERTY

Stein Lorenz jr, baker L Stein, b 121 Florida av
*Stein Wm (m), lab, h 24th n e cor Chase av
Steinau Sidney, h 329 E Forsyth
Steinberg Henry, b 811 Hogan
Steinberg Lena P, b 435 E Adams
Steinberg Luke (Sippie), mgr Metropolitan Tailoring & Clng Co, h 435 E Adams
Steiner Fred, barber, b 743 W Duval
Steiner Isaac L (Nena; Kohn Distilling Co), h 2, 703 Riverside av
Steinhauser George J, cashr H A Kissinger, r 2435 Marie
Steiniere Eugene V (Mabel), slsmn, h 219 E 4th
Steiniere Eugene V jr, clk, b 219 E 4th
Steiniere Vivian, clk City Water dept, b 219 E 4th
Steinman Ella (wid Charles), b 154 W 5th
Steinmeyer Claude F, reprmn C D Harper, b 1420 Evergreen av
Steinmeyer Wm H (Dillie; W H Steinmeyer & Co), h 1420 Evergreen av
Steinmeyer W H & Co (W H Steinmeyer, H B McCall), furn 1112 Florida av
Stemple Scott Y, agt Union News Co, b 237 W Adams
Stenberg Rubin, shoemkr E Polonsky, b 1350 Florida av
Stephens, see also Stevens
Stephens Althea P, b 1714 Liberty
*Stephens Annie (wid), lndrs, h 541 Oak
*Stephens Anthony, lab, r 423 W Orange

W. L. Ellis Moving & Storage Co. Packing and Shipping
Estimates Gladly Furnished Large Loads—Quick Service—Experienced Help
Bell Phone 6470 12th and Fisher Sts. Aut. Phone M 2259

*Stephens Arthur (m), lab, h 620 Railroad av
*Stephens Arthur (m), lab, h Panama
*Stephens Benjamin (m), baker, h 551 State st la
*Stephens Benjamin, chauf, b 705 Madison
*Stephens Cartelle, cook, r 1305 Davis
Stephens Cassie (wid Joseph), b 1107 Hogan
Stephens Catherine (wid George W), b W G Worthington
*Stephens Charles, lab, b Panama
Stephens Charles H (Lizzie; Stephens & Trice), h 332 E 6th
*Stephens Daniel, lab, b Panama
*Stephens Dora, nurse Brewster Hospital, r same
*Stephens Ellen (wid), cook, h 123 E Beaver
*Stephens Ernest W, presser, b 410 Park
*Stephens Evelyn, dom, r 1134 Cedar
Stephens Fannie (wid George A), h 1637 Liberty
Stephens Fitzhugh L, clk G A Stephens, b 2038 Fisher
Stephens Frank A, tinner, b 1637 Liberty
Stephens Frank M (Ada R), cond S A L, h 716 Warrington av
Stephens Frank M (Hannah), caller F E C, h 115 Catherine, S J
*Stephens Frederick, cook R Q Edmonson
*Stephens Frederick, lab, b 1156 Odessa
Stephens George (Kass Produce Co), b 41 W State
*Stephens George (m), lab, h 1225 Fairfield
STEPHENS GEORGE A (Clara D), Attorney-at-Law and Justice of the Peace, 10th District, 1-2 Title Building, Tel Bell 4400, h 2038 Fisher, Tel Bell 4509-L
*Stephens George L (m), porter, h 1727 D

Tom Damato, Merchant Tailor
Office Phone, Auto M-1908 Residence Phone, Auto M-1137
228 WEST FORSYTH STREET, UNDER ARAGON HOTEL

MAHONEY LUMBER CO.
LUMBER, LATH, SHINGLES, MOULDINGS
YARDS: ACORN, NEAR ENTERPRISE STREET
TAKE HOGAN STREET CAR PHONE, BELL 4986

*Stephens Gussie (wid), cook, h 1421 Jessie
Stephens Harry M, druggist, b 517 W Church
*Stephens Isaac (m), lab, h 1456 Illinois
*Stephens Isaiah (m), chauf, b 705 Madison
*Stephens James, lab, r 1219 Jessie
*Stephens James (m), lab, h 1646 Florida av
Stephens James H (Willella), notary public 10, 232 W Bay, h 1714 Liberty
Stephens James H Rental Agency, John T Stephens mgr, 10, 232 W Bay
Stephens James W (Daisy R), acct Board of Public Instr, b 226 E Ashley
Stephens John (Marie P), pres Stephens Lbr Co, h 1663 Riverside av
*Stephens John, lab, r Richard Maxwell
*Stephens John, porter W H Gasque
*Stephens John B, porter, b 410 Park
Stephens John H (Stephens & Baxter Co), r 1011 Myrtle av
Stephens John T (Maude), com trav, h 38 E 5th
Stephens John T (Odessa B), mgr The James H Stephens Rental Agency, h 2053 Hubbard
*Stephens Joseph, lab, h 1130½ Jessie
*Stephens Julia, lndrs, b 2044 Mars av
Stephens Julia I (wid Arthur D), b 131 Schofield
*Stephens Julius (m), lab, h 412½ Jackson
Stephens Lee L (Ellen L), bkpr C M Lewis Co, h 2029 Boulevard

Jones Lumber Co.
Eighth St. and Railroad Ave. Phone 5211

Stephens Lumber Co, John Stephens pres, R G Young sec and treas, whol lumber 614 Atl Natl Bank bldg
*Stephens Mack, lab, b Maggie Harris
Stephens Marie, steno S A L, b 513 Laura
Stephens Marion, soda dispr W D Jones, b 1714 Liberty
*Stephens Minnie (wid), lndrs, h 410 Park
*Stephens Mollie (wid), lndrs, b 1203 Jefferson
Stephens Myron H, clk, b 1714 Liberty
*Stephens Noah, porter, b 1456 Illinois
*Stephens Oscar, porter, b 1456 Illinois
*Stephens Robert (m), lab, h 436 Park
*Stephens Robert, lab, r 918 Madison
Stephens Robert G, mgr Springfield Dye Works, b 1637 Liberty
Stephens Roy (Bertha), clk S A L, b 2038 Fisher
*Stephens Rudolph, lab, b 1421 Jessie
*Stephens Sherman, lab, b 1421 Jessie
*Stephens Thomas (m), porter, h 1039 W Duval
*Stephens Tony, switchman, b 1003 Myrtle av
Stephens Wilkinson J, mgr Flournoy Tailoring Co, b 1815 Perry
*Stephens Wm (m), lab, h 1717½ Enterprise
*Stephens Wm (m), lab, r 1015 Van Buren
Stephens Wm B, solr Bell Tel Co, r 17 W Duval
*Stephens Wm S (m), grocer 1522½ Madison, h same
*Stephens & Baxter Co (J H Stephens, Henry Baxter), undertakers 1011 Myrtle av
Stephens & Trice (Charles H Stephens, John M Trice), sheet metal works rr 332 E 6th

Duval Planing Mill Co.
C. G. BUCCI, President
7th St. and Railroad Ave. Phone 1749
Door and Window Frames and Turning

Enterprise Lumber & Box Co.
1548 Enterprise St. Telephone 601 J. P. Wilson, Mgr.
Lumber, Shingles, Lath, Boxes, Crates and Hampers
ESTIMATES FURNISHED

PHONE 1215 **Jacksonville Furniture Co**
835 W. Adams Street

Stephenson, see also Stevenson
Stephenson Annie J (wid V W), h 434 William
Stephenson Edith E, tchr Riverside School, b 2112 Lydia
*Stephenson George, packer B H Chadwick Furn Co
Stephenson Gideon W (Pearl), branch mgr Whiddon's, h 18 E 15th
*Stephenson Hattie (wid), lndrs, b 635 W Victoria
*Stephenson Henry (m), lab, h 913 Hickory
Stephenson John E, steno Atl Natl Bank, h 436 William
Stephenson Leo M, student, b 434 William
*Stephenson Louis, waiter, b 729 W Church
Stephenson Preston R, baggage mstr A C L, b 434 William
Stephenson Russell, mach S A L, r Hotel Virginia
Stephenson Samuel G (Lizzie), b 303 May
Stephenson Wm V (Hattie), collr Livingston, Yonge Co, h E Adams n w cor Park av
*Steplight Emma H, cook 7 S King
*Steplight Samuel C, butler 7 S King
*Stepney George, fireman, b 1256 W Union
*Stepney Rose, b 1007 Forest
*Stepney Wm (m), meat ctr, h 940 Cleveland
*Steriex Andrew (m), lab, b David Powell
STERLING FIRE INSURANCE CO OF INDIANAPOLIS, IND, W M McCrory Co Agts, 28 Julia
*Sterling James (m), lab, b 1066 W Ashley

STOCKTON & BUTTS
Fire and General Insurance
108 W. BAY STREET TELEPHONE 310

*Sterling James, porter Le Roy Hotel
*Sterling Michael (m), brklyr, h 1208 Julia
Sterling Mutual Benefit Association, G C Gatlin state mgr, 318 Heard Bank bldg
*Stern Mary L (wid), solr, h 420 Jefferson
Sternberg Jacob (Ida), jeweler, h 5, 111 E Forsyth
Sternberg Jerome, com trav, b 5, 111 E Forsyth
Sternberg Simon (Belle), real est 11 Broad, h 329 E Forsyth
Sterrett, see also Starratt
Sterrett Arthur L (May), slsmn Fla Hdw Co, h 248 Phelps
Stetson Elizabeth E, steno City Recorder, b 412 E 5th
Stetson Hammond W, clk G D Perkins, h 412 E 5th
Stetson J Dudley, ship clk Bond & Bours Co, b 412 E 5th
Stetson Lela M (wid Wm S), h 412 E 5th
Stetson Lela W, student, b 412 E 5th
*Stetson Richard (m), lab, h 1012 Hogan
Stevens, see also Stephens
*Stevens Alexander (m), lab, h 1132 E Union
*Stevens Alfred D (Belle), clk C of Ga Ry, h 1925 Forbes
*Stevens Allen J (m), carp, r 725 Ocean
*Stevens Alma, lndrs, b 122 Acorn
STEVENS ARTHUR D (Ellen L), Pres Merrill-Stevens Co, h 2050 Hill
*Stevens Benjamin (m), carp, h w s Orange, 4 s of G S & F Ry
*Stevens Daniel (m), lab, h 1134 Copeland
Stevens Ellen Lowell Mrs, phys 2050 Hill, h same

FORD ROOFING CO. Manufacturers of GALVANIZED IRON WORK CORNICE, METAL SKY LIGHTS, FINIALS
326 WEST ADAMS STREET PHONE 6636

MONTREAL
Mrs. M. A. Strickland, Propr.
FOR TRANSIENT OR PERMANENT GUESTS REASONABLE RATES CAFE a la CARTE
Main and Adams Tel. Bell 2140, Auto M 3645

Lewis L. Copeland
OPTOMETRIST and OPTICIAN
113 W. DUVAL ST. Ground Floor St. James Bldg.

Stevens Fernando (Ora E), clk Jax Fruit & Gro Co, h 563 Cherry av
STEVENS GEORGE, Retail Dealer in Wines, Liquors and Cigars 953 Ward cor Lee, Tel Bell 1801, h 137½ Lee, Tel Bell 6227
*Stevens George (m), lab, b Milldale
*Stevens Gertrude, cook 1010 Oak
Stevens Harry M (Annie T), painter, h 436½ Riverside av
Stevens Henry L (Jennie), baker, h 322 W 8th
Stevens Herbert I, carp, b 2343 Lydia
Stevens Iverson L B (Lucy; Stevens Realty & Trust Co), b 1926 Forbes
Stevens James, b 307 Jefferson
*Stevens James, lab, h 202 Douglas
*Stevens James, stevedore, h 1143 Grant
Stevens James H, reporter Metropolis, r 440 W Duval
Stevens Jesse L, clk D F & C P Long, b Mrs Louise Turner
*Stevens John (m), lab, h 1534 Grover av
*Stevens John jr, porter, b 1534 Grover av
*Stevens John, waiter, r 624½ W Church
Stevens John M (Stevens Realty & Trust Co), r Flagler Hotel
*Stevens Joseph, lab, b 802 Johnson
*Stevens Joseph, lab, b Elizabeth Thomas
Stevens Joseph M (Bertha), clk Gulf Refining Co, h 116 Schofield
Stevens J A, pres Viking Fruit Co, res DeLand, Fla
*Stevens Lewis, millhd, b Samuel Lambert
Stevens Lou (Mary), lab, b Perry Mizell

W. M. McCRORY CO. Casualty, Fire, Marine INSURANCE
28 JULIA ST. TEL. BELL 3852

Stevens Madison, carp, b 2343 Lydia
Stevens Martha, slsldy Cohen Bros, b 320 Phelps
Stevens M Johnson (Angie), real est, h 225 W 21st
Stevens Realty & Trust Co (J M and I L B Stevens), 39 Barnett bldg
*Stevens Robert (m), driver, h w s Miller 8 s of 13th
Stevens Rosa, b 418 W Duval
*Stevens Tony A, porter, b 1003 Myrtle av
Stevens Walker B, real est 32 Buckman bldg, h 418 W Duval
Stevens Wm R (Mary), carp, h 2343 Lydia
Stevens Zella Mrs, r 119 Newnan
Stevenson, see also Stephenson
Stevenson Charles E (Ida), com trav Benedict, Pollak & Co, h 1311 (711) Copeland
Stevenson Harry H (Della G), meat inspr, h 427 E 3d
STEVENSON JOHN A, Special Agent Insurance Co of North America, Philadelphia Underwriters and Alliance Insurance Co of Philadelphia, 55-57 Buckman Bldg, Tel Bell 83, b 700 Laura, Tel Bell 5370-L
Stevenson Margaret A, student, b 427 E 2d
*Steward Albert B, restaurant, h 830 Jessie
*Steward Alphonso, porter, r 1229 Albert
*Steward Anna (wid), lndrs, b 741 Price
Stewart, see also Stuart
*Stewart Abraham (m), fisherman, h n s 24th 2 w of Liberty
Stewart Ada B (wid J P), housekpr J F Leonard

Harris-Cantrell Hardware Co.
COMPLETE LINE OF BUILDERS' SUPPLIES
B. P. S. PAINTS KEEN KUTTER EDGED TOOLS
508 MAIN STREET TELS: BELL 5097; AUTO. M-1097

GMC TRUCKS
General Motor Truck Garage & Sales Co.
H. C. YEARGAIN, Propr. 14 1-2 S. Laura Tels. Bell 6620, Auto M. 1236
A LINE OF SERVICE TRUCKS
CONTRACT for HAULING

STINSON ELECTRIC CO. WHOLESALE AND RETAIL ELECTRIC SUPPLIES
37 W. FORSYTH STREET TELS. BELL 477 AUTO M. 3477

Furniture of the Better Grade See CHADWICK'S
ALSO RUGS AND LINOLEUMS. Agents Grand Rapids Furniture. 7-9 E. Bay St. Phone 330

*Stewart Albert (m), lab, h 423 W Orange
*Stewart Alex T, furn repr 1100 Cedar, r same
Stewart Alfred C (Irene), police, h 954 E 11th
*Stewart Amelia (wid), b 1610 Madison
*Stewart Benjamin, caddie, r 1145 Hickory
Stewart Callie C (Mamie), lumber, h s s Moncrief av 5 w of Main
*Stewart Charles, lab, b David Stewart
Stewart Charles A, com trav, b 327 W Forsyth
Stewart Charles E, clk, b 912 E Monroe
Stewart Charles R, chauf, Harkisheimer Co, r 18 W Beaver
Stewart Charles T (Ruth), supt Fla Ice & Coal Co, h 1814 Market
*Stewart Christina (wid), lndrs, h 1508 Van Buren
*Stewart Crawford (m), fireman, h 17 Green
Stewart Daniel G, barber, b W T Stewart
*Stewart David (m), tmstr, h 26th s e cor Stewart av
*Stewart Drayton, lineman, h 1096 Cedar
Stewart Edwin H (Margaret M), sec and treas Central Bldg Co, h 8 Lauderdale apts
Stewart Ella L, b 21 W Beaver
*Stewart Ellis (m), waiter, b 1809 Lee
*Stewart Emma (wid), lndrs, h 721 W Ashley
*Stewart Fannie (wid), h s s 19th 1 w of Davis
STEWART-GENEVA HOTEL, Mrs Julia Stewart Propr, 417 W Forsyth, Tel Bell 1938
Stewart Gladys H, steno A C L, b 333 E Duval

SEEDS E. A. MARTIN SEED CO.
BELL PHONE 4277 — 206 EAST BAY ST. — AUTO. M-2368
Garden, Field and Flower Seed, Poultry Supplies and Remedies, Hay, Grain and Feed

*Stewart Harry (m), driver, h 1329 Illinois
Stewart Harry E (Edna), sec-treas Groover-Stewart Drug Co, h 237 E 1st
Stewart Harry W (Hazel), sec Fla Ice & Coal Co, h 1814 Market
Stewart Henry (m), brklyr, h 1432 3d av
*Stewart Henry (m), lab, b 1354 Enterprise
Stewart Irene R, music tchr, b 912 E Monroe
*Stewart Jacob (m), lab, h 303 (77) Park av
Stewart James, brklyr, h s s E 10th 1 s of Talleyrand av
*Stewart James (m), clnr, h 1150 Ionia
*Stewart James, porter, b 628 W State
Stewart James F (Madge), bkpr, h 18 W Duval
*Stewart James J (m), waiter, h 1031 W State
Stewart James M (Margaret), whsemn Smith-Richardson & Conroy, h 802 E Beaver
*Stewart Jesse (m), driver, h 1003 W Church
*Stewart Jesse (m), lab, h 1146 Grant
*Stewart John, fireman, b 1024 W Church
*Stewart John (m), driver, b 1254½ W Duval
*Stewart John (m), porter, h 1134 Odessa
*Stewart John (m), restr Talleyrand av s of Ostrich Farm, h same
Stewart John F (Laura), mtrmn J T Co, h 324-c E 3d
Stewart John N (Caroline), phys 602 Bisbee bldg, r 304 Newnan
*Stewart John N, lab, b 1138 Odessa
Stewart John T, clk S A L, b 15 W Duval

Walker Distributing Co. Licensed Distributors
Members of the Certified Mailing Bureau
403 Main St. Store Room 34 E Union Members Exclusive Distributors Association
Phones Bell 839, Auto M1839 & M1854 Guaranteed by Molton's National Agency

Best at Lowest Prices in—
LUMBER, LATH, SHINGLES, MOULDINGS, ETC.
MAHONEY LUMBER CO.
Yards: Acorn, near Enterprise St. Take Hogan St. Car Phone, Bell 4986

*Stewart Joseph, lab, r 1604 Hill
Stewart Julia (wid Hugh), propr Stewart-Geneva Hotel, h 417 W Forsyth
Stewart Julian L, clk Whiddon's, b 42 E 7th
Stewart J Day jr, mdse broker, r Y M C A
Stewart Leslie, clk Fla Hdw Co, b 308 Rosselle
*Stewart Louvenia (wid), b Abraham Stewart
*Stewart Lucinda B, tchr Edward Waters College, h w s McMillan 2 n of Hendricks
Stewart Lucy, steno L Moore Dry Kiln Co, b 231 W 8th
*Stewart Mamie F, tchr Oakland Grammar Sch, h 1208 Cedar
Stewart Marshall W, v-pres Groover-Stewart Drug Co, h 206 Osceola
Stewart Mary, b 21 W Beaver
*Stewart Mary (wid), cook, b Lucinda Stewart
*Stewart Mary, steno, b 1031 W State
*Stewart Matthew, barber, h 902 Florida av
*Stewart Monroe (m), carp, b 313 E 1st
*Stewart Nathaniel, lab, b Richard King
Stewart Oliver G (Mary; Heskett-Stewart Furniture Co), h Crystal av cor Sunnyside
*Stewart Ordly, barber 902 Florida av, h same
*Stewart Robert, lab, h 1610 Madison
Sewart Robert L (Fannie; Stewart & Jones), h 1301 E 14th
*Stewart Robert P (m), waiter, b 1208 Cedar
*Stewart Ruth, lndrs, b 1512 Illinois
Stewart R Haldane (Nancy), h 308 Rosselle
*Stewart Samuel (m), lab, h 1505 Bridier
Stewart Sarah, housekeeper 1541 Park
*Stewart Sarah (wid), h 5 Lee st la
*Stewart Solomon, lab, b Panama
Stewart Tempie, r 217 Market
Stewart Thomas A (May), ins, h 1543 Silver
Stewart Thomas B, mgr A R & G Club, r 703½ Main
Stewart Thomas C, sub carrier P O, r 339 W Forsyth
*Stewart Vincent J (m), bkpr, h 1208 Cedar
Stewart Vivian C (Margaret), auto mech Imperial Garage, h 426 W Union
*Stewart Wm, lab, h 1151 Grant
*Stewart Wm, porter, r 401½ W State
*Stewart Wm (m), lab, b 903 Clay
*Stewart Wm (m), lab, h Panama
Stewart Wm H, mach S B Hubbard Co
Stewart Wm T (Mattie), dairy Talleyrand av s w cor Mitchell av
STEWART & JONES (R L Stewart, W C Jones), Harness, Carriage and Wagon Material, Harness Repairing a Specialty, Auto Tops Re-Covered, All Work Promptly Done, 516-520 W Adams, Tel Bell 5313
Stickney Percy C (Sam), h 2748 St John's av
Stiles, see also Styles
*Stiles Mamie (wid), cook, h 724 E Union
*Stiles Merrill, clk, b 920 W Ashley
*Stiles Milton, porter, r 760 W Church
*Stiles Talmage, lab, b 724 E Union
Still Herman, lab, b Edward Niles
Stillman Arthur M (Gertrude T), dep collr U S Customs, h 225 E Duval
Stillman Hugh D, student, b 2743 St John's av

JAX. CONCRETE CO.
SIDEWALKS, CONCRETE BLOCKS, Etc.
530 Riverside Ave.
F. C. HEDRICK, Mgr.
Bell Tel. 678
Auto R1353

W. Mulford Marsh ARCHITECT
338 St. James Bldg. Phone, Auto M-3345

JAMES N. COONS
Plumbing, Heating, Roofing
22 OCEAN ST. PHONE, BELL 2279
LET COONS DO IT

Stillman Jane H, b 2743 St John's av
Stillman John E, student, b 2743 St John's av
Stillman Martha D (wid John E), h 2743 St John's av
STILLMAN RICHARD E, Attorney-at-Law 809 Bisbee Bldg, Tel Bell 6471, h 2743 St John's av, Tel Bell 1823
Stillwell Harry A (Rose), baggage mstr A C L, b 1414 Ionia
Stillwell Herbert L (Emma; Hewlett & Co), h 626 Talleyrand av
Stilwile John W (Florence), painter, h 1930 Albert
Stine Delbert C (Hope), asst supt constr Home Tel Co, h Moncrief av cor Bruce av, Panama
Stine Irvin L (Emmie), clk Jax Traction Co, b 321 E 2d
*Stinson Augustus J (m), waiter, b 1636 Louisiana
STINSON ELECTRIC CO, Thomas S Stinson Pres, Treas and Genl Manager, Leo M Hughes Vice-Pres, Joseph Schulhofer Sec, Wholesale and Retail Electric Supplies 37 W Forsyth, Tels Bell 477, Auto M 3477
Stinson Henry (Ida L; Sinson & McGowan), h 443 E 5th
Stinson J Eugene (Constance; Stinson & Jenkins), b 127 E Ashley
Stinson Laura C (wid R S), h Lakeside Park
Stinson Louis (Catherine), phys 115 Ocean, b 116 E Adams
STINSON THOMAS S (Eva B), Pres, Treas and Genl Manager Stinson Electric Co 37 W Forsyth, Tels Bell 477, Auto M 3477, h 410 King, Tel Bell 2735-L
Stinson Wm M (May A), phys 36 Barnett bldg, h Lakeside Park
Stinson Wm S (Maude E), clk Jordan & Schmidt, r 221 E 2d

SAMUEL C. TAYLOR
14 OCEAN ST.
PHONES: Bell 1773, Auto M 1773
THE RENTING AGENT
INSURANCE
REAL ESTATE and LOANS

Stinson & Jenkins (J E Stinson, W F Jenkins), coml photogrs 25 W Forsyth
Stinson & McGowan (Henry Stinson, Brinson McGowan), hdwe 141 Broad
Stirk E Harry, com trav, b 239 E 6th
Stirk Hannah L (wid Edwin H), h 239 E 6th
Stirk Louise A, steno M B Jennings, b 239 E 6th
Stith Jack A (Stella B), embalmer Marcus Conant Co, b 921 May
*Stivender Boston (m), waiter, h 925 Madison
*Stivender Dock (m), porter, h 1423 (1446) Cleveland
Stivers Charles H, b Confederate Home
Stockdell W Meade, sls agt, b 144 W 8th
*Stockden Wm (m), lab, h 1006 Run
*Stocker Alberta, cook, b 1538 Cleveland
*Stocker George, lab, b 1141 W Church
Stocker Joseph, pressman, b 326 E Church
*Stocker Pauline (m), servant, h 544 Magnolia
Stockmeyer Wm, usher Atl Natl Bank, r 34 E Union
Stockton Annie L, director Millale Kindergarten, b 1617 Herschell
*Stockton Ellis (m), lab, h 613 Catherine
Stockton Ernest R, fireman, b 535 E Adams
Stockton James R, student, b 325 Marke
Stockton Jean, b 1750 Riverside av
Stockton John N C (Fannie), real est, Ortega, pres Ortega Co, h 1750 Riverside av
Stockton Julia E, b 1750 Riverside av

Plate Glass——Windshields——Mirrors
Tels. Bell 1572, Auto M 1572
535-537 E. Bay St.
French Mirror Plate Glass Co.

E. G. GOLDER
Successor to COONS & GOLDER
PLUMBING HEATING FIRE ESCAPES RE-TINNING COPPERS
16 E. Adams
Both Phones

PHONE 388 327 LAURA STREET, OPPOSITE HEMMING PARK
SABUT TIRE & SUPPLY CO.
TIRES SUPPLIES VULCANIZING

Stockton Mary (wid Hansell), h 1617 Herschell
STOCKTON TELFAIR (Florence O; Stockton & Butts; Telfair Stockton & Co), Pres The Telfair Stockton Co, State Investment Co, New Springfield Co, The Main Street Co and Gamble & Stockton Co, h 325 Market
Stockton Telfair jr, clk, b 325 Market
STOCKTON TELFAIR CO THE, Telfair Stockton Pres, L G Moore Sec, Real Estate and Loans 108 Bay, Tels Bell 310, Auto M 3450
STOCKTON TELFAIR & CO (Telfair Stockton, L G Moore, B J Butts), Real Estate Mortgage Loans and Insurance 108 W Bay, Tel Bell 310, Auto M 3450
*Stockton Wayne, caller, r 333 Park
*Stockton Wm (m), lab, h 807 Oakley
STOCKTON WM M (Julia S), Pres Stockton & Barnett Co, 305-306 Masonic Temple, Both Tels 1213, h St John's av, Tel Bell 4942-J
Stockton Wm M jr, b W M Stockton
Stockton Willie A (wid Thomas T), h 420 E Monroe
STOCKTON W T (Stockton & Osborne), Attorney-at-Law 314 Law Exchange Bldg, Tel Bell 1908, h 1750 Riverside av, Tel Bell 1419
STOCKTON & BARNETT CO, Wm M Stockton Pres, Harlow Barnett Vice-Pres, P H Freeman Sec and Treas, General Insurance, Loans, Real Estate, 305-306 Masonic Temple, Both Tels 1213
STOCKTON & BUTTS (Telfair Stockton, Bayard J Butts, Laurie J Moore), General Insurance, 108 W Bay, Tels Bell 310, Auto M 3450
Stockton & Gamble Brick Yard, San Jose blvd and F E C Ry, S J
STOCKTON & OSBORNE (W T Stockton, H P Osborne), Attorneys-at-Law 313-314-315 Law Exchange Bldg, Tel Bell 1908
Stockwell Lewis M (Nora), supt, h 1639 Walnut
Stoddard Arthur C (Clara), eng T Murphy Iron Wks, h 1755 Laura
Stoddard Charles M (Mabel F), supt Sta A P O, h 429 W Duval
Stoeber M Sophia (wid Karl), furn rms 520 W Duval
Stoffregren Albert W (Elizabeth), pres Keyless Trunk Lock Co, h 1844 Laura
Stokely Louis W (Louise), slsmn, h 1008 E Ashley
*Stokes Benjamin (m), porter, h 738 Lee
Stokes Carl, printer Times-Union, r 21 E Duval
Stokes Edith N, student, b 455 E 7th
Stokes Edwin J (Agnes M), contr 222 W 8th, h same
Stokes Eva M, b 455 E 7th
Stokes Felder, printer Times-Union, b 455 E 7th
Stokes Festus N, student, b L M Wilsey
*Stokes Henry (m), lab, h 1136 Illinois
Stokes Herbert A (Theodora), auto mech Wm Mock jr, b 227 Laura
Stokes Hugh C, news agt, b 823 Laura
Stokes James M, farmer, b 101 E 9th
Stokes John L (Lizzie), lab, h s s Toomer av 1 e of Buckman
Stokes Kathleen, r 21 E Duval
Stokes Lawrence E, teller Fla Natl Bank, r 219 E Monroe
Stokes Martha A (wid G W), h 455 E 7th
Stokes Obe (Anna), millhd, b Charles Cadwell
Stokes Paul, millhd, b Charles Cadwell

PORTAGE TIRES
Guaranteed 5,000 Miles Phones Bell 4373, Auto M 2817
ACCESSORIES VULCANIZING SERVICE CARS 68% GASOLINE
GEO. M. ADAMS CHAS. M. SHINE
Portage Tire Co.
10 E. DUVAL STREET

C. H. HOUGHTON GEO. M. PRICE
Jacksonville Plumbing Supply Co.
PLUMBING, ROOFING, Steam and Gas Fitting
C. H. HOUGHTON, Licensed Plumber
15 Julia St. Phones Bell 569, Auto M 8118

DUVAL IRON WORKS
Oscar Rubin C. J. Eppert
Machinist, Blacksmith & Boiler Works
Bell Phone 4491 126 W. Bay
OXY-ACETYLENE WELDING AND CUTTING

*Stokes Peyton (m), lab, h 314 Caroline
*Stokes Pompy (m), lab, h 2336 Woodward
Stokes Redman F (Margaret), driver, h 101 E 9th
Stokes Sallie (wid Sherrod), b 21 E Duval
Stokes Thomas M (Ollie; Riverside Cash Market), h 1198 Lackawanna av
Stollenwerck Amasa D, phys 301 Bisbee bldg, h 43 W Ashley
Stolze Amelia C, binder Drew's, b 336 E 4th
Stolze Charles L (Lee), pntr, h s s E 14th 1 e of St John's Mill rd
Stolze Eliza (wid C Louis), h 336 E 4th
Stolze Thomas S, inspr J W Hyde Co, b 336 E 4th
*Stone Alonzo, presser, b 1348 W Duval
Stone Benjamin F (Leila), fitter Jax Gas Co, h 234 E Beaver
Stone Charles, clk, b 417 W Forsyth
Stone Charles A (Helen), clk, h 2256 Laura
Stone Charles A (Vivian), mgr Quaker Oats Co, h 1711 Myra
Stone Colquitt, clk Lee T Moore & Co, b 417 W Forsyth
Stone Daisy R, steno A H King, b 324 E 3d
Stone David, b 303 Cottage av
Stone Edward F, checker A C L
*Stone Effie, dressmkr, r 922 Madison
Stone Frederick (Daisy M), with Sou Utilities Co, h 323 E 8th
Stone George W (Essie), corp police, h 1544 Ionia
STONE G BARTO REV, Pres Cookman Institute, h West cor 7th, Tel Auto M 1001
*Stone Herman (m), fisherman, h 2064 Venus av
Stone Ida C, matron Cookman Institute, b 1946 West
Stone Leslie E (Ella D), clk, h 712 Parker
Stone L B, printer Times-Union, h R D No 4
Stone Mabel, clk, b 1824 Albert
Stone Meda, steno James & Paxon, r Y W C A
*Stone Moses (m), driver, h 761 W Church
Stone Rebecca R (wid John A), b 1946 West
*Stone Roland, meatctr, b 738 W Beaver
Stone Thelma, steno Aragon Hotel, b Y W C A
Stone Wilfred T (Sallie), clk P O, b 821 E Beaver
Stone Wm F, slsmn Cohen Bros, b 323 E 8th
Stone Wm G, boat capt, b 919 E Ashley
Stone Wm H (Mattie), carp, h 919 E Ashley
Stonebanks Conrad W (Nellie C), electn, h 40 E 15th
Stoppelbein Mary, slsldy Furchgott's, b 334 W 11th
Stormes Elizabeth (wid Wm H), b 2203 Lydia
Stormes John B (Mary), clk Clyde S S Co, h 1232 E 14th
Stormes Wm H (Josephine), h Main n w cor Moncrief av, Panama
Stormont Frank N (Grace G), mgr Fla Bludwine Bottling Co, h 1725 Liberty
*Storms Delia (wid), lndrs, h 141 Oak
Storms Gertrude E, tchr New Riverside Sch, r 225 E Duval
Storms James A, mach, b 912 W Monroe
*Storther Mattie (wid), lndrs, h 209 Oak
*Storther Robert, lab, b 209 Oak
Story Effie, asst Children's Home, b 1944 Riverside av
Story Frank D (Pearl), buyer Drew's, h 128 E 1st
Story George, clk, b 911 Laura
*Story Henry (m), lab, h n s 22d 1 w of Lee
*Story Henry M, tailor Myrtle av n w cor Prince, h same
*Story Wilbur G (m), clk Peoples Drug Store

A. J. CESERY
PLAIN AND ORNAMENTAL PLASTER AND CEMENT WORK. CERAMIC TILE, MARBLE, ETC. PLASTER CAPITALS ALL SIZES. ALL SHAPES ALWAYS IN STOCK
TELEPHONE BELL 1250
JACKSONVILLE, FLORIDA
OFFICE AND FACTORY, FOOT OF EAST BAY STREET

ALLIGATOR GOODS
Florida Trunk Mfg. Co.
115 WEST BAY ST.
Both Phones 1005

LUMBER Mahoney Lumber Co.
SERVICE, QUALITY. GET OUR PRICES
YARDS: ACORN, NEAR ENTERPRISE ST.
Take Hogan Street Car. Phone, Bell 4986

Stott Wm L, civ eng, b 15 W Duval
Stout Harry B, bkpr, r 212 E Duval
Stout Henry R, r 212 E Duval
Stout Omar H (Caroline), ydmstr, h 420 Barrs
Stovall Alice H, steno Fla Inspr & Rating Bureau, b 835 Charles
Stovall Woody R (Eugenia), woodwkr, h Whitaker, Panama
Stover Charles B (Erma), electn, h 1832 Lackawanna av
Stover Edgar E (Edna), slsmn Drew's, h 124-A Schofield
Stover Frank G (Ada), mgr Atlantic Ice & Coal Corp, h 1757 Riverside av
*Stover George (m), carp, h 1026 W Ashley
Strader Florence Mrs, b 128 W 5th
Strader O A, boxmkr, h Cummer av, Panama
Stradley Charles P (Nancy L), bkpr, h Buffalo av, Panama
Stradt Henry, electn, b 32 W Duval
Strahan George A (Agnes), v-pres E S Paine Lndry Co, h 419 St John's av, S J
*Strain James F (m), barber, h 1063 Church
Strain Joseph C (Grace), bkpr Federal Realty Co, h 124 Schofield
*Strand Theatre, A G Krieger mgr, 711 W Ashley
Strange Claude B (Nellie), chauf, h n s 18th 1 e of Fisher
Strange Hugh G, clk Butler Bros Co, b 1626 Park
Strange Pearl E, steno, b 1626 Park
Strasburger Clarence C, clk Peninsular Metal Co, b 2039 Oak
Strasburger Hannah N (wid Abraham), h 2039 Oak
Strasburger Victor A (Violet K), mgr Strasburger & Co, h 1934 Oak
Strasburger & Co, Victor A Strasburger mgr, liquors 21 S Laura
Strasser Otto P (Jessie), restr 411 E Bay, h 1026 Laura
Stratacos Charles (Mary), fruits 131 E Bay, h same
Stratakos Spiros, lunch 1031 W Bay, r 1017 W Adams
Stratford Henry F, teller Fla Natl Bank, r Y M C A
Strathapoulos James (Athens Restaurant), r 522 W Adams
Straton Charles E (Laura G), acct, h 1546 Hubbard
Stratos John (Athens Restaurant), r 522 W Adams
Stratton Irving H, r 761 W Adams
Stratton Mary (wid Thomas), b Wm Cox
Stratton Rosa C (wid Samuel), b 816 Hogan
Stratz Wm (Anna), carrier P O, h 334 E 2d
*Straughter John V (m), h 1204 Cedar
Strauss Louis, mgr Karl Zapf, b 324 Riverside
Strauss Mordie A (Annie), com trav, h 117½ Ocean
Strawbridge Etta, smstrs, r 316 E Church
*Strawder Alonzo (m), tie inspr, h 513 W Union
*Strawther Marvin, clk, b 1033 W Church
Strayer George H (Willia), ship clk Jacksonville Furn Co, h MacDuff av, R D No 4, Box 191
*Street Charles, lab, h 1535 Weaver
*Street Eugene, fireman, r 162 King's rd, S J
Streeter Claude F (Bertha D), archt 513 West bldg
*Streeter Horace (m), lab, h e s MacDuff av 2 s of G S & F Ry
Streeter Rose (wid Charles H), h Lakeside Park
Stribbling Joseph C (Minnie T), cond S A L, b 612 Cedar
Strickland Ardell (Jessie), electn, r 565 Winter pl
*Strickland Arthur, lab, r 412 Charles
Strickland A Sullivant (Martha G), mgr Pura Water Co, h 822 Blanche

GIBBS GAS ENGINE CO., of Fla.
POWER MACHINERY
26 S. MAIN ST.
Tels., Bell 5011
Auto M. 1497

PURITY ICE CREAM & DAIRY CO.
Pure Milk and Cream
THE VELVET KIND ICE CREAM
Reg. U. S. Pat. Office
Both Phones

SIGNS OF ALL KINDS MOTT, JR. BLTN. SYSTEM OUTDOOR ADVERTISERS 31 W. Forsyth St.

B. E. Hardacre Company | General Insurance
Real Estate and Surety Bonds
ROOMS 314-15-16 DUVAL BLDG. PHONE 577

*Strickland Bettie (wid), smstrs, h 1477 Bridier
Strickland Charles G (Strickland & Shields), r 2036 St John's av
*Strickland Clarence, lab, r 414 Charles
Strickland Clyde R, pharmacist Seeley & Paschal, b 2810 Hubbard
*Strickland David (m), lab, h 1749 Harrison
Strickland Don C, cond J T Co
Strickland Edward (Minnie), elev opr, b 425 Liberty
*Strickland Henry (m), driver, h 1822 Davis
Strickland Henry J (Sallie), lab, h s s Paulton 7 e of Kooker
*Strickland Horace (m), lab, h 1007 Lorne
Strickland James S (Mildred), garage 617 May, h 725 same
STRICKLAND MARGARET A MRS, Propr Waverly Hotel 123 Main, h same
Strickland Newton J (Neta), eng, h 1241 Emma
Strickland Raymond B, appr S A L, b R A Strickland
Strickland Richard, carp, b 1226 W Adams
Strickland Ross (Maggie), carp, h 1226 W Adams
Strickland Rufus A (Matilda), grocer MacDuff av n e cor Orchard, h same
Strickland Rufus T, pipeftr S A L, b R A Strickland
*Strickland Terry, swtchmn St John's R T Co
Strickland Willie, student, b R A Strickland
STRICKLAND & SHIELDS (C G Strickland, R B Shields), Insurance 309-311 Bisbee Bldg, Tels Bell 5231, Auto M 2996
Striepe Adolph (Selma), painter Pullman Co, h 1204 W Adams
Striepe Eric, lab Pullman Co, b 1205 W Adams
Stringer Adeline E (wid Joseph), b 1725 A
*Stringer Alice (wid), lndrs, h 852 Franklin
*Stringer Bud, lab, h w s Buckman 2 n of Paulton
*Stringer Dewey, lab, b 852 Franklin
*Stringer Isaac, porter, b 852 Franklin
*Stringer John B (m), mach, h 1328 Spearing
*Stringer Leroy, barber, h 1430 E Church
*Stringer Leroy, lab, b 1328 Spearing
*Stringer Pauline, tchr, b 852 Franklin
*Stringer Russell, porter, b 852 Franklin
*Stringer Wm H (m), porter, h 1026 Corning
Stringfellow Claire, b 22 Lancaster ter
Stringfellow George P (Hazel), clk Porter-Mallard Co, h Corinthian av, Ortega
Stringfellow Grace, clk Nick Davis, b 325 E Monroe
Stringfellow Ora, b G P Stringfellow, Ortega
Stringfellow, Padgett & Co, R L Stringfellow pres, J R Padgett v-pres, M C Padgett sec and treas, whol grocers Union Terminal bldg
Stringfellow Robert L, pres Stringfellow, Padgett & Co, h 22 Lancaster ter
Stringfield Ellen H (wid Edward D), h n s 24th 9 e of Fisher
*Stripling Annie (wid), dom, h 719 Clay
Stripling Auto Service, O J Stripling propr, 120 Hogan
Stripling Benjamin R (Katie P), ins agt, h 230 E 6th
Stripling Emma L, student, b 230 E 6th
Stripling George T, bkpr Cumberland & Liberty Mills Co, b 230 E 6th
Stripling Oliver I (Pauline), propr Stripling Auto Service, h 18 E Union
Stripling Pauline Mrs, mlnr Hat Shop, h 18 E Union
*Stripling Rebecca (wid), h 1229 Corning

JOHN A. HALL, Certified Public Accountant
216 HEARD BANK BLDG. BELL PHONE 3836
Audits, Accounting Systems, Examinations

Stripling Roberta, b 230 E 6th
Strobel Emory H (Nellie), agt Standard Oil Co, S J, h 203 St John's av, S J
*Strobel Wm, plumber, b 222 W Orange
Strobhar Lilly (wid John B), b 2216 Post
*Strobhar Walter, lndrymn, b 1654 E 21st
*Stroether Pearl (wid), lndrs, h 107 Leila
Strom Charles A, blksmith Ford Motor Co, res Iroquois av, Ortega
Strom Wm V, painter, b C A Strom, Ortega
*Stroman Aikin, porter, b 1212½ W Ellis
*Stroman Arthur (m), barber 518 Broad, h 1212½ W Ellis
*Stroman Charles, barber, r 725 Market
*Stroman George, stevedore, r 212 Magnolia
*Strong George (m), porter, b 712 Clay
*Strong James (m), painter, h 812 Argyle
*Strong John (m), porter, h 210 St John's av, S J
*Strong Moses (m), lab, h 434 W Union
Strong Pearl, manicure 22 Hogan, r 21 W Church
Stroud Arthur S (Zella), clk, b M B Stroud
Stroud Elizabeth, smstrs, b 1724 Wamboldt
Stroud Miller B (Charlotte), clk, h w s Edgewood av 1 s of Drew av
*Stroud Peter (m), lab, h 813 Lafayette
Strout Frederick, carp, h 2024 Hill
Strout Ray A (Dollie), foreman J H Walsh, h 1936 Albert

J. P. Campbell GAS ENGINES POWER PUMPS
Main Office, Factory and Warehouse, Union Terminal Building. Branch Office and Display Room 111 W. Duval. Largest Stock in the South

Strout Sarah, b 2024 Hill
*Strowman Edward, lab, b 816 Jessie
Struever Wm G C (Minnie), clk P O, h 138 Schofield
STRUM LOUIE W (McNeill & Strum), Attorney and Counselor-at-Law 205 Law Exchange Bldg, Tels Bell 2920, Auto M 1041, r Church Club 230 E Forsyth, Tels Bell 321, Auto M 1484
Strupe Ellis O, v-pres Atlantic Coast Dist Co, r 340 E Bay
Stuart, see also Stewart
STUART-BERNSTEIN CO THE (Inc), Emil Bernstein Pres, W D Davis Vice-Pres, John W McGriff Sec and Treas, Men's and Boys' Furnishings, Hats and Shoes, Ladies' and Misses' Ready-to-Wear Goods and Millinery, 22-30 W Bay, Tels Bell 69-4276, Auto M 2069
*Stuart Elizabeth (wid), cook, h 218 Stonewall
*Stuart Isaac, waiter, b 1042 W Union
*Stuart James (m), clk, b 818 Johnson
STUART JAMES D (Mabel H), Mgr R G Dun & Co, Res Ortega blvd, Ortega, Tel Bell 4774-L
Stuart James F (Eula L), clk Standard Oil Co, h w s Main 3 w of 27th
Stuart Jasper T (Estelle), mgr Hogan Street Pharmacy, h 917 Hogan
Stuart John A (Emma), foreman Metropolis, h Oak n w cor Tolbert av
Stuart Lucille, student, b J D Stuart
Stuart Mary (wid George W), h 321 W 7th

CUMMER LUMBER COMPANY
Manufacturers of Rough and Dressed YELLOW PINE LUMBER and TIMBER. ALSO VEGETABLE CRATES OF ALL DESCRIPTIONS

HUTCHINSON AUDIT CO.
352-354 St. James Bldg.
Phone, Auto M 1959
Auditors and Accountants

Automobile Ambulance Service
220 E. Monroe **MARCUS CONANT CO., Undertakers** Phones 11 and 2240

*Stuart Newton (m), lab, h 818 Johnson
Stuart Roland N (Nora L), clk Atl Natl Bank, b 321 W 7th
Stubbs Anna M (wid B P), b 1822 Market
*Stubbs Cornelius, porter, h 1509 Franklin
*Stubbs Frank (m), driver, h 515 Elm
*Stubbs Granville A, porter Harris' Pharmacy
*Stubbs Jacob (m), stevedore, h 5 McCoy
*Stubbs Joseph (m), lab, h 2435 Disbrow
Stubbs Joseph C (Helen), timekpr A C L, b 757 (763) Park
*Stubbs Lillie (wid), lndrs, h 1509 Franklin la
*Stubbs Wm (m), carp, h 1148 Darwin
Stubel Harry (Sarah), clk, h 1112 W Monroe
Stubel Samuel, clk, b 1112 W Monroe
*Stuckey John (m), stevedore, h 1228 Oakley
*Stucky Robert, lab, h 916 W Beaver
Studebaker Albert E (Ida), dairy 1352 Magnolia av, b 1350 same
Studebaker Augustus (Jennie), dairy 1350 Magnolia av, h same
Studebaker Edna C, chf clk R G Dun & Co, b 1350 Magnolia av
Studebaker Lucy A (wid David), h 16 W Monroe
Stukenberg Henry (Emma), foreman, h 126 W 11th
*Stukes Ben (m), porter, h 738 Lee
Stump Dora Mrs, h 219 Lee
Stumph Ayers W, clk R M S, h 623 Parker
*Sturdivant George (m), lab, h 1008 W Beaver
Sturgeon Ella V, tailor, b 1842 College
Sturgeon James A (Mary), slsmn, h 1842 College

THE LETTER SHOP
The Multigraph Office of Florida
12 U. S. TRUST & SAV. BANK BLDG. Both Phones 1626

Sturges Laurance C, sec Natl Boat & Eng Co, r 1427 Oak
Sturrup Harry, cigarmkr, r 21 E Church
Sturtevant Elnora, b 1725 Market
Sturtevant Harry J (Annie), com trav, h 1725 Market
State Bessie L, steno P A Vans Agnew, r Y W C A
*Stutson Sumter H, lab, h 1218 Albert
Stutts Jack L S (Mary), clk Kaufman Bros Co, b 702 Lafayette
Styles, see also Stiles
*Styles Joseph D, porter, r 1214 3d av
*Styles Lyman, florist, r 115 E Beaver
*Styles Milton (m), clk, r 747 W Ashley
*Styles Wm H H, real est, h 25 W Union
Suarez Antonio, boarding 720 E Bay
*Suber Willis, driver, b 1307 Stuart av
Subers Wm R, slsmn Goodyear Tire & Rubber Co, r Forsyth apts
Suburban Investment Co, George M Boyd pres, C M Lowry sec, 314 Dyal-Upchurch bldg
Subway Drug Co, R O Groover receiver, 301 S Myrtle av
Suddath Carl Z, clk A C L, b 501 W Monroe
Suder John A, night chf opr W U Tel Co, b 417 E Forsyth
Suder Lonnie F (Eunice), supervisor W U Tel Co, h 2118 Hubbard
Sudlow Isabelle F (wid Edward), h 820 E Duval
Suero Jose, cigarmkr, r 846 E Adams
Suffa Charles (Emily), clk Brooklyn Groc Co, h 844 Dellwood

ELLIS, CURTIS & KOOKER
Civil Engineers and Surveyors
Drainage and Highway Sewerage
and Railroad Blue Prints
Rooms 211 to 215 Florida Fire & Casualty Bldg. Phone 948

Plaxco Printery
28 EAST BAY STREET

MAHONEY LUMBER CO.
WE WILL SAVE YOU MONEY
Yards: Acorn, near Enterprise St. Take Hogan St. Car Phone, Bell 4986

*Suggs Betty, lndrs, h 221 Hanover
*Suggs Jennie (wid), h s s 22d 1 w of Buckman
Suggs Laura (wid G M), b 330 E 9th
Suggs Robert E (Butler Bros Co), b 309 W Ashley
Suiter Margaret Mrs, restr Cummer av, Panama, h same
Suiter Wm A (Margaret), grocer Cummer av, Panama, h same
Sulaney Rose Mrs, r 332 W Adams
Sullivan Annie C (wid Timothy), b 1223 E Forsyth
Sullivan Annie T, h 1223 E Forsyth
Sullivan B Belle, steno F L Dancy, b 10 Vernon ter
Sullivan Charles (Frances), eng, h 112 Fitzgerald
*Sullivan Charles, lab, h 1511 Pippin
Sullivan Dennis, lab, r 60 Jefferson
*Sullivan Edward (m), lab, h s s 21st 1 w of Bennett
Sullivan Florence, steno E G Golder, b 1506 Laura
Sullivan Henry C (Beatrice), barber, r 224 Newnan
*Sullivan Imogene (wid), lndrs, h 200 Hanover
*Sullivan Isaac, porter, b 1139 Madison
Sullivan Jerry N (Katharine), boilermkr S A L, h 824 Blanche
*Sullivan Joseph (m), lab, h s s 24th 4 e of Fisher
Sullivan Joseph P, helpr Jax Gas Co, b 222 Estelle
*Sullivan Mary (wid), lndrs, h s s 21st 2 w of Bennett
Sullivan Mary C, b 222 Estelle
*Sullivan Mary E (wid), lndrs, h 1508 Pelican
Sullivan Michael A (Mary E), slsmn, h 222 Estelle
Sullivan Wm, actor, r Forsyth apts

INDEPENDENT LAUNDRY CO., Inc. | We are Independent of the Laundry Trust. 1060-1062 Washington St. | PHONES Bell 7200 Auto. M 2932

*Sullivan Wm, driver, r 634 W Church
*Sullivan Wm (m), painter, h rr 538 Eagle
*Sumlar Arthur, porter, h 1141 W State
*Summerall John (m), lab, h 721 Argyle
*Summerall Lewis (m), cook, h 416 Jefferson
*Summerall Lizzie F, dom, h Lee n w cor 8th
*Summerall Mamie, smstrs, h 1904 Davis
*Summerall Wm, carp, h e s Greeley av 4 n of 10th
Summergill Belle (wid Wm T), b 1343 Ionia
Summerlin Edwin B (Florine), propr Eighth Street Market, h Apt G, 1949 Main
Summerlin Jacob, autowkr, b 1256 E 14th
Summerlin John H (Ellen), clk law dept F E C Ry, h 149 Phelps
Summerlin Josephine (wid Jacob), h 1256 E 14th
Summerlin Leon A (May), clk Solomon Shad, h 1046 W Monroe
Summerlin Rolla L (Annie), h 1395 Enterprise
Summerlin Samuel, b 1395 Enterprise
Summers, see also Somers
*Summers Boissey (m), lab, r 753 Orange st la
Summers Dona B (Alfereeda), adv solr, r 11 W 4th
Summers George E (Susan), h 2127 Liberty
*Summers Maggie (wid), lndrs, h 725 W Church
Summers Pearl, b 2127 Liberty
Summers W Boone (Emma T), h 424 W 28th
Summersill Alfred T (Lydia), car repr, h 602 Lewis
Summersill Irma, slsldy, b 602 Lewis

Jones Lumber Co.
"Quality and Service"

LIVINGSTON, YONGE CO.
ELECTRIC LIGHTING FIXTURES AND LAMPS
18-20 EAST ADAMS ST. PHONES: Bell 2988, Auto M-2988

Does Your Roof Leak? We Make a Specialty of Leaky Roofs
Gray Roof Paint Co. 318 Heard Bldg. Both Phones

Summersill Lester, pressman Drew's, b 602 Lewis
*Sumner Garland, musician, b George Davis
*Sumner George (m), driver, h 1906 Lee
Sumner Lucile (wid Charles P), h 2705 Riverside av
Sumner Yancey E, meatctr Baker Bros, r 122 E Adams
*Sumpter Aaron (m), carp, h 1817 Johnson
*Sumpter Catherine, dom, h 923½ W Beaver
*Sumpter Grace, cook, h rr 1414 Hubbard
*Sumpter Hardy (m), lab, h 1414 5th av
*Sumpter Michael (m), lab, h 1012 Griffin av
Sumpter Thomas F (Mattie), boilermkr St John's R T Co, h 227 E 11th
*Sumpter Walter (m), waiter, b 218 W State
Sumrell Carrie Mrs, steno The Letter Shop, h 1230 Hubbard
Sumrell John H (Carrie), flagmn A C L, h 1230 Hubbard
Sumstine Jerome P, clk Sou Exp Co
*Sumter John N, carp, b 1934 East
*Sumter Ruth A, clk, b 1934 East
*Sumter Wm S (m), sec-mgr Fla Home & Inv Corp, h 1934 East
SUN INSURANCE CO OF LONDON, McMillan Realty Co Agts, 121 W Duval
SUN LEE LAUNDRY, Chinese Laundry, All First-Class Hand Work, 524 Broad
Sun-Lite Co, D S McKinney mgr, gas mfrs, Market s w cor 12th
Sundlin Sophie (wid John E), notions 248 Riverside av, h same

GEO. E. BROWN. Pres. B. K. HALL, Sec.
BROWN REALTY CO.
"The Home Builders"
403 St. James Bldg. Both Phones 1925
REAL ESTATE
FIRE INSURANCE
INVESTMENTS

SUNDMACHER LOUIS A (Minna), Public Accountant, Auditor Pablo Beach Improvement Co, 312 Bisbee Bldg, Tel Bell 5690, h 122 Home, S J
Sunnybrook Garden, R L Chamberlin mgr, Spencerian Drive 1 n of Enterprise
Sunofsky Rose, b 22 E 18th
Sunrise Store (Farris and Assad Houraney), dry goods 844 W Adams
Surasky Ida (wid Isidore), h 754 W Duval
Surasky Rosa, clk Jackson-Hoyt Co, b 754 W Duval
Surasky Sarah, steno Mitchell & Redavats, b 754 W Duval
*Surcey Ethel R, tchr, b 525 S Myrtle av
*Surcey Rosa B (wid), lndrs, h 547 Park
*Surcey Rosabel (wid), lndrs, h 525 S Myrtle av
*Surcey Wm, caller, b 547 Park
Surgical Supply Co, Maurice Weintraub mgr, 24 W Adams
Surkis Sigh, restr, r 916 W Church
Surles Raleigh A (Martha), marine eng, h 314 E Beaver
Surrency Winder H, atty 1021 Heard Bank bldg, r Y M C A
Suskind Edward (Freida; E Suskind & Co), h 1849 Hubbard
Suskind E & Co (E Suskind, R H Paul), lumber 12 Wilmarth bldg
Sutherland Fern, clk, b 226 W Union
Sutherland Franklin T (Frances), real est, h 1905 St John's av
Sutherland Frederick (Clara E), clk P O, h 425½ Florida av
Sutherland Hanford H (Anna B), sanitary inspr, r 42 W Beaver
Sutherland Nettie I, steno, b 233 W 4th

CHAS. W. KINNE
Loans Negotiated
RENTS COLLECTED
PHONE 506
FIRE INSURANCE
REAL ESTATE
1010-12 Atlantic Nat'l Bank Bldg

E. G. GOLDER
Successor to COONS & GOLDER
PLUMBING HEATING FIRE ESCAPES RE-TINNING COPPERS
16 E. Adams
Both Phones

R. L. SLAUTER PLUMBING
FURNACE & ROOF REPAIRING
131 EAST FORSYTH STREET Phones 2773 Res. 5217

Sutherland Photion L (Jennie M), v-pres Sutherland & McConne Co and treas S & A Lumber Co, h 1250 Riverside av
Sutherland Sarah F, student, b 1250 Riverside av
Sutherland Wm A, b 1250 Riverside av
SUTHERLAND & McCONNEL CO, P L Sutherland Vice-Pres, F R McConnel Vice-Pres and Treas, R R Price Sec, Lands 50 Consolidated Bldg, Tel Bell 1956
Suttles Norman D (Lena M), real est 114 W Forsyth, b 1743 Myr
*Sutton Albert (m), lab, h 1217 W State
*Sutton Alice (wid), dom, h 554 W 7th
Sutton Annie, waiter, r 22 E Union
Sutton Clifford, nurse St Luke's Hospital
Sutton Edgar (Grace), crane opr Eppinger & Russell Co, b J W Exley
*Sutton Ella (wid), h 722 (718) Johnson
*Sutton Fannie (wid), cook, h 718 Weare
*Sutton Harry (m), carp, h 1908 Davis
Sutton Harvey J (Rhea L), v-pres H E Ploof Machinery Co and Seminole Mfg Co, h 218 E 1st
*Sutton Hattie (wid), h 1038 W State
Sutton Herbert S (Toye), com trav, b 910 E 8th
*Sutton James (m), driver, h 907 Spearing
*Sutton Johanna (wid), lndrs, h 740½ W Church
*Sutton John, lab, b 1217 W State
*Sutton Mamie E (wid), dom, h 545 W Orange
*Sutton Mattie, cook, b 1217 W State

JAMES & PAXON
FIRE and MARINE INSURANCE
General Insurance and Surety Bonds
Mutual Life Bldg. Phones: Bell 874, Auto M-2476

BAKER & HOLMES CO.
Wholesale Grocers and All Kinds Building Material
Phones Bell 75 and 664, Automatic M-2378 Viaduct Street

Sutton Nancy, waiter, r 22 E Union
Sutton Nicholas J (Hattie J), contr, h 332 E 3d
*Sutton Raymond, porter, b 740½ W Church
Sutton Sydney, bkpr Mason Forwarding Co, b 1027 E Bay
Sutton W Lawrence (Annie), clk Hess & Slager, h 4 Lauderdale apts
Swain James M, cashr Bettes Pharmacy, b 2026 Riverside av
*Swain Oliver, warehsemn, b 1022 Julia
Swain Walter W (Ruby), clk Union Depot, h 807 Lemon
Swain Wilbur W (Elizabeth), h 156 Hendricks av, S J
Swain Willis H (Eva M), electn Cons Eng Co, h 604 E 3d
*Swan Thomas (m), cook, h 110 W Orange
*Swann Julia, lndrs, b 1412 Jefferson
*Swann Thomas (m), cook, h 1222 Tutson la
Swanson Andy S, chf clk State Board of Health, r 1725 Pearl
*Swanson Georgia (wid), dom, h 1222 Darwin
Swanson Gustaf P (Edith), h 1007 E Duval
*Swanson Mary (wid), lndrs, h 216 Magnolia
Swartz, see also Schwartz
*Swartz John, lab, h 116 Johnson
Swatzbaum Julius (Rose), slsmn, r 105 Phelps
Swaya Theodore (Katherine), fruit 301 W Forsyth, r Hotel Terminal
Swearingen Benjamin B (Irene), carp S A L, h 636 Oak
Swearingen Benjamin B jr (Lucille), mach, h 615 Park
Swearingen Frederick, clk Pen Warehse Co, b 1515 Evergreen av

Forsyth Street Planing Mill, Inc. Mill and Office Foot of Georgia St. Both Phones 3967
HOUSE BILLS COMPLETE
Manufacturers and Dealers in Rough and Dressed Lumber of All Kinds

Rhodes-Futch-Collins Furniture Co.
THE BIG MAIN STREET STORE
312 MAIN STREET

W. C. WARRINGTON & CO.
TRUCK FARMS
GARDEN TRACTS
CITY PROPERTY
TELEPHONE 1241
702 BISBEE BUILDING

Swearingen Gladys, clk Sou Exp Co, b 636 Oak
Swearingen Heenan H (Sadie), inspr, h 923 E 8th
*Swearingen Peter Rev (m), h 707 W Beaver
Swearingen Stephen B (Bertha), boilermkr F E C, h 136 Center, S J
SWEARINGEN TIRE CO (G M Adams, C M Shine), Automobile Tires, Supplies and Accessories, 10 E Duval, Tels Bell 4373, Auto M 2817
SWEARINGEN VAN C (Alice), Attorney-at-Law 507 Dyal-Upchurch Bldg, Tels Bell 1717, Auto M 1003, h 221 E 3d
Swearingen Wayne, b 818 W Monroe
Swearingen Wm M (Maude), driver The Texas Co, h 1515 Evergreen av
*Sweat Alfred (m), lab, h 1742 Cemetery
Sweat Anna, b F B Sweat
Sweat Auzie W, police, b 32 May
Sweat Elizabeth (wid James A), h 514 Cherry av
Sweat Francis B, millwright, h 52d cor Russell av, Panama
*Sweat George, lab, h 1447 Davis
Sweat Henry (Maude), lab, h 331 May
Sweat Henry M, collr A V Smith 218½ Broad
Sweat John N (Georgia M), collr, h 38 W Orange
Sweat Rexford V, millhd, b Jackson House
Sweat Thomas R (Mollie), v-pres Gress Mfg Co, h 1434 Market
Sweat Wilson T, student, b 1434 Market
Sweeney John, boilermkr, b 1448 W Adams

W. L. Ellis Moving & Storage Co. Packing and Shipping
Estimates Gladly Furnished Large Loads---Quick Service---Experienced Help
Bell Phone 6470 12th and Fisher Sts. Aut. Phone M 2259

Sweeney Julia M (wid Dennis T), h 223 E Ashley
*Sweeper Paul (m), lab, h 128 Stonewall
Sweet Bessie, pathologist St Luke's Hospital
*Sweet Irene, hairdresser, r 620 W Orange
Sweet Marjory E (wid Simon), h 122 W Union
*Sweetfield Baptist Church, 1665 Evergreen av
*Sweeting Wm D, barber 1053½ W Adams, h 1147 State
Sweetman Mary L (wid Samuel), h 728 E Church
*Sweetwine Dennis (m), driver, h 1006½ Johnson
*Sweetwine James (m), presser, h 1450 Illinois
Sweney Wm E (Mary; Chapman Carriage Factory), h 2205 Forbes
Swenson Arthur, inspr Cons Film & Supply Co, b 539 Riverside av
Swenson Ida Mrs, clk Louis Weegmann, b 539 Riverside av
Swicegood Richard F, city pass agt N C & St L Ry, r Y M C A
*Swicord Louis (m), lab, h 1017 Heyward's al
Swift & Co, J W Brice mgr, whol meats 520 W Bay
Swigert Charles L (Minerva), reporter Bradstreet Co, h 6, 5th fl 717 Main
*Swilley Fred, carp, r 419 Jackson
Swindal John F (Mary E), com trav, h 324 W 5th
Swindell D Eugene,, warehse foreman St John's River Term Co, r 15 E Duval
*Swindle John (m), lab, h 1615 Hains av
Swing Charles H (Martha J), foreman, h 1724 Ionia
Swing James M, cashr, h 617 Rosselle

Tom Damato, Merchant Tailor
Office Phone, Auto M-1908 Residence Phone, Auto M-1137
228 WEST FORSYTH STREET, UNDER ARAGON HOTEL

MAHONEY LUMBER CO.
LUMBER, LATH, SHINGLES, MOULDINGS
YARDS: ACORN, NEAR ENTERPRISE STREET
TAKE HOGAN STREET CAR PHONE, BELL 4986

Swink Thomas, millwkr, b J E Whitfield
*Swinton Joseph, stevedore, h 1419 Jessie
Swisher Alice B (wid G B), b Apt F, 1949 Main
Swisher Claude L, fireman, r 128 E 8th
Swisher Sarah J (wid Joseph), b 615 Rosselle
Switzer John F (Annie; Switzer & Hickling), h 309 E 4th
Switzer & Hickling (J F Switzer, A E Hickling), garage 9 E Orange
Sword Caroline Mrs, b 301 E 17th
Sydboten James S (Annie), clk, h 2037 Park
*Sye Isaac (m), porter, h 627 W State
Sykes, see also Sikes
Sykes Coleman A (Susie S), barber, h 507 E 2d
Sylvester Henry I (Bessie), auto mech, r 604 E 3d
Symonette, see also Simmonite
Symonette Charles (Katherine), b 1352 Walnut
Symonette Charles C (Dora), com trav, h 1352 Walnut
Symonette Charles D, b 1352 Walnut
Symonette Geneva E, clk, b 1352 Walnut
Symonette Louise C, clk, b 1352 Walnut
Syple Wm, barber, b 1945 Ionia
Sztanko Emery, bottler, h 18th n e cor Hampton av

T

Tabb Ernest C (Maude), collr, h 1031 Lackawanna av

Jones Lumber Co.
Eighth St. and Railroad Ave. Phone 5211

Tabeling Roy H (Sadie; Jacksonville Rosin Co), h 1263 E 14th
*Tabernacle Baptist Church, 802 Lafayette
Table Products Co, C A Green genl agt, 702 Bisbee bldg
Tagliafer Nicholas, tailor Cohen Bros, r 512 Ocean
Tahnestock Walter D (Ernestine), tel opr, b 423 E 6th
Tail Pally S, b C J Chassagne
Tainter Edwin, grocer Talleyrand av s of Ostrich Farm
Talbert, see also Tolbert
*Talbert Herbert W, presser, r 510½ Broad
*Talbot Herbert (m), lab, h 1111 Finkelstein la
*Taliaferro Edward, lab, h 20 Blodgett av
*Taliaferro Emma (wid), h 725 Ocean
Taliaferro James P (M Jessie), h 239 W Church
*Talley Archie, lather, b 834 Hickory
Talley I A, opr Postal, b 222 W Adams
Talley Wilbur B (Nellie D), mgr Talley & Summer Co, h 2146 Laura
Talley & Summer Co, W B Talley mgr, architects 315 St James bldg
Talleyrand Club, w s Talleyrand av 2 n of Toomer av
Talleyrand Dock, J W Rembert supt, e of Talleyrand av n of Toomer av
Tallivast Ernest F, messr, b 1940 Walnut
Tallman Loammi H (Mary A), h 26 W 7th
Tallman Mary A Mrs, dressmkr 26 W 7th
*Tallow Emory, driver, h 531 Jessie

DUVAL PLANING MILL CO. INTERIOR and EXTERIOR TRIM
C. G. BUCCI, President 7th. St and Railroad Ave
Telephone 1749

Enterprise Lumber & Box Co.
1548 Enterprise St. Telephone 601 J P. Wilson, Mgr.
Lumber, Shingles, Lath, Boxes, Crates and Hampers
ESTIMATES FURNISHED

PHONE 1215 **Jacksonville Furniture Co.**
835 W. Adams Street

Tancre Jane A W (wid Wm H), b 1506 Myra
*Tandy Wade (m), plasterer, h 1123 Julia
*Tanker Bud (m), lab, h Lem Turner rd nr Moncrief Creek
Tankersley Wm D (Amy), foreman, h w s Talleyrand av 1 n of Mitchell av
Tanksley Dempsey M (Rhoda L), com trav, h 1521 Dellwood
Tanksley Fred (Nellie), clk A C L, h Richmond av s w cor Drew av, Murray Hill
Tanksley Robert W (Louise), com trav, b 1521 Dellwood
Tanksley Wm D, cashr G W Rowe, b 1521 Dellwood
*Tanner Arthur (m), lab, h w s Louisiana 1 n of 21st
Tanner Ellen (wid Benjamin A), b 507 Riverside av
*Tanner Green G, lab, h 20th and Davis
Tanner Nancy Mrs, b J A Todd
Tanner Robert, student, b 1448 W Adams
*Tanner Wm, lab, h e s Davis 2 n of 20th
Tappen Edgar L (Helen), clk City Treas, h 342 W 17th
Tarlinsky Nathan, clk Philip Kramer, b 311 Lee
*Tarlton Oliver (m), lab, h e s White 2 n of 12th
*Tarlton Victoria (wid), cook, h Panama
Tarpley Howell C (Elizabeth), steno Metropolis, h 1143 E 15th
Tarpley Sank T, oiler Municipal Power Plant
*Tarrant Georgia (wid), cook, h 1316 Magnolia av
Tarrant James C, baker Aragon Hotel, b same
*Tarrant Wm E, lab, b 1316 Magnolia av
Tarratus Hazel, clk Cohen Bros, b 128 E 6th

TELFAIR STOCKTON & CO.
Five-Year Mortgages, Real Estate and Insurance
108 W. BAY STREET TELEPHONE 310

Tarratus Horace (Maude), crane opr, h 1120 E Beaver
Tarratus Mary (wid Wm), h 128 E 6th
Tarratus Robert W, delivery supt Cohen Bros, b 128 E 6th
Tarratus Thomas, carpet layer Cohen Bros, b 128 E 6th
Tarring Elizabeth S, b 215 Cedar
Tassonulos Ernest, cook, h 522 W Adams
Tatar Samuel (Bertha), h 702 W Duval
Tate Claire J, b 2230 Laura
Tate Edwin (Louisa), pdlr, h 2208 King's rd
Tate Edwin jr, pdlr, h 2208 King's rd
Tate George L (Hattie), contr, h 2230 Laura
Tate James C (Cora), mgr George W Clark Co, h 144 W 4th
Tate John A (Ella), cond A C L, h 737 W Monroe
*Tate Robert (m), lab, b 1408 (1328) Davis
Tatum Robert S (Josephine), slsmn C M Lewis Co, h 609 Market
Tatum Ruby, h 2715 Myrtle av
*Taulbort Richard, porter, b 510 W State
Tavel Eliza (wid Louis), b 1437 Gilmore
Tavel Joseph, clk Pullman Co, b 817 W Duval
Tavel Robert I, slsmn, b 1437 Gilmore
Tawney Sarah (wid Wm H), h 325 Newnan
Taylor Aaron L (Jeston), painter, h w s Miller av 5 s of 13th
Taylor Alexander, clk Atl Natl Bank, h 225 W 6th
*Taylor Alexander, tinner, b 225 May
Taylor Alexander L (Lillie), mtrmn, b 15 Dora
Taylor Alexander O, student, b 225 W 6th

FORD ROOFING CO.
Sheet Metal Work General Roofing
326 WEST ADAMS STREET TELEPHONE 6636

Mrs. M. A. Strickland, Propr.
FOR TRANSIENT OR PERMANENT GUESTS REASONABLE RATES CAFE a la CARTE
Main and Adams Tel. Bell 2140, Auto M 3645

Lewis L. Copeland
OPTOMETRIST and OPTICIAN
113 W. DUVAL ST. Ground Floor St. James Bldg.

Taylor Alfred A, driver, b 910 E Duval
Taylor Alice (wid John L), h 1723 Pearl
*Taylor Alice (wid), h 102 Dean
*Taylor Alonzo (m), carp, b 737 W Union
Taylor Alton E (Bertha), furn repr Rubin & Hirsh, h 522 W Adams
*Taylor Andrew, driver, r 819 E Union
Taylor Archie S (Pearl F), bridge tndr, h Panama Park
Taylor Arthur K (Mary), sec-treas The State Pub Co, h Ortega blvd, Ortega
Taylor Augustus B (Bessie), police, h 1234 E 12th
Taylor Beauregard D (Mollie), carp, h 304 Spearing
*Taylor Benjamin (m), blksmith, h 1332 W Duval
*Taylor Benjamin G (m), pntr, h 1622 Illinois
Taylor Bessie, clk, b 1104 E 18th
Taylor Bessie L, steno John C Cooper & Son, b 1617 Silver
Taylor C A Capt, instructor Fla Military Academy, h same
Taylor Carroll H (Susie), ins, h 410 W 7th
*Taylor Chadwick (m), lab, h 831 Jessie
*Taylor Charles (m), porter, h 344 Oak
Taylor Charles D (Anna R), h 1727 Silver
Taylor Clyde (Bertha E), agt Hirsh Lumber Co, h 36 W 3d
Taylor Comer J (Sarah), slsmn Turner & Fudger Co, h 2258 Liberty
*Taylor Cora (wid), h 1120 W Ellis

W. M. McCRORY CO. General Insurance Surety Bonds
28 JULIA ST. TEL. BELL 3852

Taylor C Lowell, asst mgr Standard Forwarding Co, r 326 W Monroe
*Taylor Daniel (m), yardman, h 122½ (1000) 1st av S
Taylor Daniel B, electn Livingston, Yonge Co, h 2137 Hubbard
*Taylor David, lab, b 225 May
*Taylor David R (m), lab, h 334 W Orange
*Taylor Dennis (m), h 536 W Union
Taylor Elizabeth (wid N W), h Laura n w cor 28th
Taylor Ella Mrs, h 3624 Pearl
*Taylor Ella (wid), lndrs, h 403 Elm
*Taylor Eloise, smstrs, r 917 Newnan
*Taylor Elson (m), lab, h 1227½ Ward
*Taylor Emanuel (m), lab, h 1509 Bridier
TAYLOR ERNEST B (Charlotte C), Vice-Pres B H Chadwick Furniture Co, h 1616 Laura
*Taylor Ezra, butler 33 W 6th
Taylor Fannie E (wid Richard), h 1575 Riverside av
*Taylor Frank (m), drayman, h 1133 Albert
TAYLOR FRANK (Maude E), Asst Cashier Guaranty Trust & Savings Bank, h 219 E 19th
Taylor Frank C (Louise), bkpr Evergreen Cemetery Assn, h 450 E 6th
Taylor Frank O (Lizzie M), h 430 E Adams
*Taylor George, butler 216 Hendricks av, S J
*Taylor George (m), lab, h 1605 (1705) Morgan
*Taylor George E, pres Bd of Commrs A F & A M, h 1023 W Duval

Harris-Cantrell Hardware Co.
COMPLETE LINE OF BUILDERS' SUPPLIES
B. P. S. PAINTS KEEN KUTTER EDGED TOOLS
502 MAIN STREET TELS: BELL 5097; AUTO. M-1097

"We make a Truck to fit your business"
"They have no superiors"
GMC TRUCKS
GARAGE and SALES CO.
Distributors of G. M. C. and V. I. M. TRUCKS
H. C. YEARGAIN, Proprietor
14 1-2 South Laura St.
Tels. Bell 6620, Auto M 1236

STINSON ELECTRIC CO. WHOLESALE AND RETAIL ELECTRIC SUPPLIES
37 W. FORSYTH STREET TELS. BELL 477 AUTO M. 3477

Furniture of the Better Grade See CHADWICK'S
ALSO RUGS AND LINOLEUMS. Agents Grand Rapids Furniture. 7-9 E. Bay St. Phone 330

Taylor George E (Alice M), com trav, h 201 E Adams
Taylor Gertrude E, nurse, h 436 W 7th
Taylor Gordon A (Tesas M), painter, h 3027 Market
*Taylor Grant, lab, b 1120 W Ellis
Taylor Hal, bicycle repr 611 Florida av, b 910 E Duval
*Taylor Handy, lab, b h Foster la
*Taylor Harry (m), driver, h 839 Lafayette
*Taylor Harry (m), porter, h 915 Clay
Taylor Harvery D, clk Cummer Lbr Co, h Milldale
Taylor Harvey D, clk, b P T Taylor
*Taylor Hattie, cook, h 225 May
Taylor Helen M, tchr S'field Gram Sch, b 225 W 6th
*Taylor Henry, lab, r 1658 Harrison
*Taylor Henry (m), lab, h 824 Washington
*Taylor Henry, lab, r 630 W Church
Taylor Horace, boxmkr, b Lawton av, Panama
*Taylor Hurbert, waiter, h 526 Madison
TAYLOR H MARSHALL (Pallie D), Physician 223 W Forsyth, Tels Bell 1387, Auto M 1689, h 2708 Riverside av, Tel Bell 6332
Taylor Ira L, com trav, b 304 Spearing
Taylor Isham (Julia), park police, h 546 Victoria
*Taylor Israel, lab, b Panama
*Taylor Israel (m), butler, h 337½ W State
*Taylor James (m), carp, h 1256 W Duval
*Taylor James, lab, b 1009 Albert

SEEDS E. A. MARTIN SEED CO.
BELL PHONE 4277 — 206 EAST BAY ST. — AUTO. M-2368
Garden, Field and Flower Seed, Poultry Supplies and Remedies, Hay; Grain and Feed
Incubators

Taylor James (m), lab, h 329 Charles
*Taylor James, lab, b 1218 King's rd
*Taylor James (m), lab, h 1007 Spearing
*Taylor James, lab, b 1134 Ward
Taylor James G (Comfort), clk Fla Ice & Coal Co, h 1707 (1107) Phyllis
Taylor James H, clk Inter-Southern Life Ins Co, b 225 W 6th
Taylor James V (Mattie), painter, h 1806 Miller av
*Taylor Jasper (m), fireman, b 1519 W Church
Taylor John, foreman, r 126½ Broad
*Taylor John, lab, r 321 Magnolia
*Taylor John, lab, r 413 W Orange
Taylor John D (Mary), carp, h Overstreet av n w cor 13th
Taylor John H (Emma), grocer 2001 Fisher, h same
Taylor John H, bicycle repr, b 910 E Duval
Taylor John H, collr F J Smith, Fisher cor 8th
Taylor John J (Rowena), propr Interstate Cooperage Co, h 1630 Riverside av
Taylor John R, eng, b Mrs E Taylor
Taylor John W (Lelia G), solr Union Central Life, h 417 W Church
*Taylor Joseph, carp, b 1225 W Ashley
*Taylor Joseph, cook, b 1502 E Duval
*Taylor Joseph, lab, b 1218½ W Bay
*Taylor Joseph, lab, b 308 W State
*Taylor Joseph, porter, b 1133 Albert

Walker Distributing Co. Distributing, Sign Tacking, Window Dressing, Circular Mailing Multigraphing, Folding, Addressing Lithographing and Sniping
403 Main St. Store Room 34 E Union
Phones Bell 839, Auto M1839 & M1854

Best at Lowest Prices in—
LUMBER, LATH, SHINGLES, MOULDINGS, ETC.
MAHONEY LUMBER CO.
Yards: Acorn, near Enterprise St. Take Hogan St. Car Phone, Bell 4986

*Taylor Joseph, stevedore, h 612 Madison
Taylor Joseph A, b 364 Frederica pl
Taylor Joseph A (Annie), stevedore, h 910 E Duval
Taylor Joseph B (Zettie), leverman, h 1314 Forest
Taylor Joseph W, foreman Sou Ice Co, r Y M C A
*Taylor Julia (wid), lndrs, b 556 E Union
Taylor Julia A (wid Thomas D), h 307 Washington
Taylor J Burroughs (Olive), tailoring, h 320 W Church
Taylor Kate A (wid Richard), b St George Hotel
Taylor Lawrence W, gateman S A L, b Mrs E Taylor
Taylor Lee, treas Cons Naval Stores Co, r 46 W Church
*Taylor Leon (m), tinner, r 1327 Spearing
*Taylor Leroy (m), cigarmkr, h 118 W Orange
Taylor Leroy R (Emma), office 55 Buckman bldg
Taylor Leslie V, clk Forsyth Co, r 307 Washington
*Taylor Major (m), porter, h 1531 W 20th
*Taylor Mamie, b 737 W Union
*Taylor Marie, bkpr, b 536 W Union
Taylor Marion (wid J N), h e s Talleyrand av 1 n of Slone
*Taylor Mark, porter, h 1083 King's rd
*Taylor Martha, furn rms 1218½ W Bay
Taylor Martha Mrs, pressfdr Drew's, b 550 Clara ter
Taylor Mary Mrs, r 404 Davis
*Taylor Mary, lndrs, b Mary Williams
Taylor Mary E (wid Zachariah), h 522 W Adams
Taylor Mildred L, b 1723 Taylor
*Taylor Minnie B, smstrs, h 748 W Church
*Taylor Morris P (m), janitor, h 30 E State
*Taylor Moses (m), lab, h Pine n w cor Kooker
*Taylor Moses (m), lab, h Panama
Taylor Nirom B (Beatrice), ins agt, h 409 William
*Taylor Nora (wid), h 1140 Corning
Taylor Parry T Rev (Ethel G), pastor Phoenix Baptist Ch, h Amy av, Panama
*Taylor Peter W (m), carp, h 1009 Albert
*Taylor Petronia (wid), lndrs, h 1218 King's rd
*Taylor Preston, lab, h 1607 8th av
Taylor Raymond J, waiter Park Cafeteria, r 426 Ocean
*Taylor Richard (m), lab, h Panama
*Taylor Richard, sawyer Hawes Wood Yard, r same
Taylor Richard F (Christina), police, h 364 Frederica pl
TAYLOR RICHARD P (Beatrice), Dentist 414-415 St James Bldg, Tels Bell 672, Auto M 1197, h 1220 Liberty, Tels Bell 2884-L, Auto M 3112
Taylor Robert, div frt agt A C L, b Virginia Hotel
*Taylor Robert (m), gardener, h 1106 Calvin
Taylor Robert G, soda dispr Small's Pharmacy, b 307 Washington
*Taylor Robert L (m), lab, h Lem Turner rd nr Moncrief Creek
Taylor Rowena, b 1630 Riverside av
Taylor Rufus (Gertrude), packer E J Smith Co, h 153 2d av S
*Taylor Samuel (m), barber, h 1759 Van Buren
TAYLOR SAMUEL C (Fannie), Real Estate, Rentals, Loans and Insurance 14 Ocean, Tels Bell 1773, Auto M 1773, h 948 Oak, Tel Auto R 1105
*Taylor Samuel J (m), well digger, h w s Stewart av 2 s of 27th
*Taylor Samuel S (m), lab, h 1314 Odessa

JAX. CONCRETE CO.
SIDEWALKS, CONCRETE BLOCKS, Etc.
530 Riverside Ave.
F. C. HEDRICK, Mgr.
Bell Tel. 678
Auto R1353

W. Mulford Marsh ARCHITECT
338 St. James Bldg. Phone, Auto M-3345

JAMES N. COONS
Plumbing, Heating, Roofing
22 OCEAN ST. PHONE, BELL 2279
LET COONS DO IT

*Taylor Sylvester (m), lab, h 757 W Church
Taylor Ted D, meat ctr W E Wells, b 214 Madison
*Taylor Thomas (m), grocer n s 28th 1 e of Cleveland av, h same
*Taylor Thomas (m), porter, h 616 Lee
*Taylor Thomas (m), lab, h 126 Leila
*Taylor Thomas (m), painter, r 749 E Union
Taylor Thomas B jr, clk McGiffin & Co, b 1723 Pearl
Taylor Thomas M (Nellie M), purser, r 228 E Duval
Taylor Thomas W, slsmn A F Dechman Co, b 2258 Liberty
*Taylor Timothy B (m), lab, h Lem Turner rd nr Moncrief Creek
*Taylor Ulysses E, lab, b 1218½ W Bay
Taylor Willard U, pres Apex Equip Co, res New York
*Taylor Wm (m), lab, h 838 Caroline
Taylor Wm, plumber, b 2001 Fisher
*Taylor Wm (m), lab, h Lem Turner rd nr Moncrief Creek
*Taylor Wm (m), lab, h 1728 Van Buren
*Taylor Wm (m), waiter, h 420 Park
*Taylor Wm (m), lab, h 850 Lewis
*Taylor Wm A (m), waiter, h e s Moncrief rd 1 s of 19th
TAYLOR WM H JR (Hazel L; Loftin & Taylor), h 30 Vinzant av (Harrison)
Taylor Wm R, plmbr S C Taylor, b 2001 Fisher
Taylor W Henry, driver, b J D Taylor
*Taylor W Henry (m), barber, h 1132 Ward
Taylor W Richard, clk Hutchinson Shoe Co, r Y M C A

SAMUEL C. TAYLOR
14 OCEAN ST.
PHONES: Bell 1773, Auto M 1773
THE RENTING AGENT
INSURANCE
REAL ESTATE and LOANS

*Taylor York (m), lab, h 1411 Oakley
Tayman George W (Ella), com trav, h 1834 College
Teabeaut Sparks T, clk McNeil Drug Co, b 415 W Beaver
*Teague Malcolm, carpet lyr, b 1307 Stewart av
*Teague Wilbur A (m), pntr, b 1037 Screven
Teahan Albert W (Catherine), b 521 E Forsyth
Teahan Catherine Mrs, bkpr St Luke's Hospital, b 521 E Forsyth
Teahen Wm M, b 419 E Adams
Teasdale Cornelia E, slsldy Cohen Bros, b 2021 Liberty
Teasdale Dorcas L (wid Merritt D), b 2305 Riverside av
Teate Thomas A (Willie), messr, h 428 William
Tedder Charlotte E (wid Wm H), b Daisy Griffee
Tedder Clement C, chef Maison Richard, r 11 E Duval
Tedder Harry F (Lizzie), cond F E C, h 353 King's rd, S J
Tedder Robert L, b Daisy Griffee
Tedder Wm E, pharmacist, r 15 E Duval
Telfair John S (Nan), hotel supplies 301 Forest, h 803 Park
*Telfair Mack, lab, r 941 Caroline
Telfair Sarah W (wid W H), h 625 Newnan
Telfair Wm H, b 625 Newnan
Telford Charles W (Lucy), cond A C L, h 123 Davis av, S J
Tell Charles A (Fredericka), barber, h 137 Church
Tell Wm, barber, b 137 E Church
Temple Cemetery (B'nai Israel), woodlawn av adjoining Evergreen Cemetery
Temple Harold, painter, r Y M C A

GLASS FRENCH MIRROR PLATE GLASS CO. MIRRORS
WHOLESALE and RETAIL
535-537 E. BAY ST. TELS BELL 1572, AUTO M 1572

E. G. GOLDER
Successor to COONS & GOLDER
PLUMBING HEATING FIRE ESCAPES RE-TINNING COPPERS
16 E. Adams
Both Phones

PHONE 338 327 LAURA STREET, OPPOSITE HEMMING PARK
SABUT TIRE & SUPPLY CO.
TIRES SUPPLIES VULCANIZING

*Templeton Harold (m), lab, h 1051 Lewis
*Tendell Simon P, barber, b 1010½ W Ashley
*Tender Walter (m), lab, b 1010½ W Ashley
Tennessee Produce Co, Issie Vorenberg mgr, 36 E Bay
*Tenney Wm, lab, h S A L Section qtrs
*Tenstell George, waiter, r 636 W Church
Teppe Benjamin M S (Victoria), clk Stringfellow, Padgett & Co, h 2146 Perry
Teppe Benjamin M S jr, slsmn A F Dechman Co, b 2146 Perry
Teppe Bertha V, music tchr, b 2146 Perry
Terbush Gerald E (Bertha), bkpr Armour Fertz Wks, h 15 W 7th
*Terel Andrew (m), lab, h 827 E Union
TERHUNE WM V (Millicent W), Mgr Ins Dept Jacksonville Realty & Mortgage Co, h 316 E Monroe
Terlinda Theodore B (Harriett), furn rms 17 E Beaver
Terminal Pharmacy (E A Sharp), 930 W Bay
Terminal Station, see Union Depot
*Terrance Luke (m), elev opr, h 345 E Union
Terrell, see also Tyrell
Terrell Charles R (Pansy B), jeweler, b 326 W Monroe
Terrell Frank R (Ada E), millwright, h e s Evergreen av 3 n of 24th
*Terrell George (m), porter, h 1220 Hickory
*Terrell George (m), porter, h 916 Hickory
Terrell James D (Mary), cond J T Co, h 1109 Lackawanna av
*Terrell Jasper, lab, b 121 E State
Terry Ashton L (Lula), mach City Garage, h 1126 Osceola
TERRY CHARLES E (Marian S), City Health Officer 1004 Main, h 2601 St John's av
Terry Edward D (Ida M), boat eng, h MacDuff av n w cor Enterprise
Terry Emma A (wid Philip), b 1648 Pearl
Terry George W (Carrie), broker, h 330 E 5th
Terry Herman L, boat eng, b E D Terry
*Terry Isaac (m), lab, h 1136 Forest
*Terry James, porter, b 416 Park
*Terry John, porter, b 416 Jackson
Terry Nathalie, clk B E Hardacre Co, b 216 E Duval
Terry Oscar M jr, mgr Cosmopolitan Club, b 1419 Walnut
*Terry Richard (m), car clnr, h 416 Park
*Terry Thomas, porter, b 416 Park
Terry Wallace G, hlpr Jax Gas Co, b 830 Albert
Terry Wm E (Annie H), sec-treas State Federation of Labor, h 151 W 10th
Tesh Clyde M, clk Singleton, Hurley & Seawright, r 825 Myrtle av
Tesh Ray M (Debra), sec and treas Atl Coast Dist Co, h 519 E Monroe
Teston Jessie, cook, b 739 Warrington av
Teston John G (Arrah), iron wkr, h 7 Douglas
Teston Lotsie T (Mary), farmer, h 142 Douglas
Tevlin Wm F (Mary), eng S A L, h 504 Cedar
Texas Co The, O L Wilson mgr, 3d s e cor Clark
Thacker Ethel, student, b 405 Park, S J
Thacker John H (Nellie), mach, h 405 Park, S J
Thacker John H, carp E O Painter Fert Co, h Park, S J
Thain Leo E, slsmn Stuart-Bernstein Co, b 2040 Laura
Thalman Jacob (Emma A), h 905 Hogan

PORTAGE TIRES
Guaranteed 5,000 Miles Phones Bell 4373, Auto M 2817
ACCESSORIES
VULCANIZING
SERVICE CARS
68% GASOLINE
GEO. M. ADAMS
Portage Tire Co.
10 E. DUVAL STREET
CHAS. M. SHINE

C. H. HOUGHTON GEO. M. PRICE
Jacksonville Plumbing Supply Co.
C. H. HOUGHTON, Licensed Plumber
15 Julia St. Phones Bell 569, Auto M 8118
PLUMBING, ROOFING,
Steam and Gas Fitting

DUVAL IRON WORKS
Oscar Rubin C. J. Eppert
Machinist, Blacksmith & Boiler Works
Bell Phone 4491 126 W. Bay
OXY-ACETYLENE WELDING AND CUTTING

TILE and MARBLE WORKS
A. J. CESERY, Office and Factory, Foot of E. Bay St. Phone 1250

Thames Elmo (Maude K), sec-treas Cons Groc Co, h 1539 Pearl
Thames George W (Mary C), v-pres A S Baker Co, h 1635 St John's av
Thames H Virgil (Annie L), eng, h 21 E 19th
Thames J Walton, eng A C L, b 128 E 4th
Thames Sebian E (Mary), cableman Bell Tel Co, h 2150 Laura
Thames Wm M (Louise), foreman Bell Tel Co, h 26 E 20th
Thane George (Edith), slsmn, h 316 E 4th
Thanhouser Edwin H (Thanhouser Film Corporation), 33 E 8th
Thanhouser Film Corporation (E H Thanhouser), 33 E 8th
Tharin Albert C, slsmn, b 1943 Riverside av
Tharp Walter J, foreman Bell Tel Co, b 417 W Forsyth
Tharpe, see also Thorpe
Tharpe Albert J, soft drinks 39 E Bay, r 401 E Church
Tharpe Curtis, painter, b 804 Julia
Tharpe Nettie, phone opr, b 804 Julia
Tharpe Rhona, phone opr, b 804 Julia
Tharpe Wm W (Lottie), stevedore, h 804 Julia
*Thatcher Charles, lab, r 717 Pippin
Thatcher Lilla L Mrs, furn rms 105 Jackson
Thayer Alfred E (Elizabeth), patternmkr, h 218 Schofield
Thayer Harry, v-pres Ga-Fla Yellow Pine Co, res Ridgeway, Pa
Theatrical Club, W F Pacetti mgr, 202 Main
Thebaut Bartola A, class adv solr Metropolis, b 1517 Hubbard
Thebaut Charles R (Rose M), clk, h 1517 Hubbard
Thebaut Charles R jr, clk F W Long & Co, b 1517 Hubbard
Thebaut J Corbett, bkpr Fla Natl Bank, b 1517 Hubbard
Thede Herman J, clk A C L, b 716 E Church
Thee Maybelle Mrs, clk W U Tel Co, b 832 W Adams
Theegarten Elsie, tchr Central Gram Sch, r Y W C A
Theegarten Florence Mrs, steno Blount Naval Stores Co, b 42 W Beaver
Therry Frances (wid G E), h 1623 Hubbard
Therry Gerald E, bkpr Atl Natl Bank, b 1623 Hubbard
Theus Bailey M (Blanche L), collr R S Nicholson, h 1651 Phyllis
THIBAULT EDWARD S (Ella), Boat Builder, Yachts, Launches and Working Boats of All Kinds Designed, Built and Repaired, Dealer in Engines and Motor Boat Supplies, Foot of Pine, South Jacksonville, Tel Bell 4911, h Forest av s e cor Pine, S J
Thiede Carl A (Leila A), clk, h 222 Riverside av
Thiede Herman J, clk, b 716 E Church
Thiery Clarence E, electn Cons Eng Co, 20 Ocean
Thigpen Amelia M (wid W E), h 355 W 7th
Thigpen G Wallace, student, b 355 W 7th
Thigpen Harry B, slsmn Drew's, b 355 W 7th
*Thigpen Jane (wid), lndrs, h 29 E Union
Thigpen Wm E, b 355 W 7th
*Thigpin Wm A (m), meat ctr, h 715 Jessie
Third Street Grocery Co (Thomas Hage, Charles Fekany), 354 E 3d
*Thomas Ada (wid), b 146 Jefferson
Thomas Ada S (wid Wm), h s s Reynolds 3 e of Central av
THOMAS ADVERTISING SERVICE THE, Jefferson Thomas Pres, Fred W Kettle Vice-Pres, D G Haley Sec, G W Ford Treas, 220-226 Heard Bank Bldg, Tel Bell 2564
Thomas Albert, boxmkr, b F L Gore
*Thomas Albert, porter, h 339 Park

Florida Trunk Mfg. Co.
Fancy Leather Goods
115 WEST BAY ST.
Both Phones 1005

LUMBER Mahoney Lumber Co.
SERVICE, QUALITY. GET OUR PRICES
YARDS: ACORN, NEAR ENTERPRISE ST.
Take Hogan Street Car. Phone, Bell 4986

*Thomas Albert (m), presser, h 3 Standard av
*Thomas Alberta, lndrs, h 709 W Forsyth
Thomas Alfonso C, b 2019 Liberty
*Thomas Alonzo, lab, h 1110 E 3d
*Thomas Alonzo, lab, h Buffalo av, Panama
*Thomas Amanza, bellman, b 2045 Venus av
*Thomas Amos, appr, h 516 Jefferson
*Thomas Andrew, porter R L Selph
*Thomas Anna, lndrs, h 1727 Smith
Thomas Annie (wid Charles), b 244 E 1st
*Thomas Annie, lndrs, h 1028 Corning
*Thomas Annie, lndrs, h 1226 W Ellis
*Thomas Annie (wid), dom, h 556 W 7th
*Thomas Annie (wid), lndrs, h 628 W State
*Thomas Arthur (m), lab, h 1304 Julia
*Thomas Arthur, chauffeur, b 1421 Davis
*Thomas Arthur, fireman, b 800 Forest
*Thomas Arthur (m), lab, h 1507 Bridier
*Thomas Arthur M (m), porter, r 608 W Orange
Thomas Ashton, b 1808 Riverside av
Thomas Benjamin F (Annie), tinner, h 2504 Bridier
Thomas Bessie M, bkpr Furchgott's, b 30 E 5th
*Thomas Bisby (m), lab, h 509 Charles
Thomas B Frazier, mtrmn, h 628 Park
Thomas Carey J (Josephine), clk Sou Jax P O, h 126 Phelps
*Thomas Carrie (wid), smstrs, h 1252 E Union
*Thomas Cason (m), lab, h 328 Magnolia
*Thomas Chadrick, cook 1717 Oak
*Thomas Charles, tinner, b 1134 E Union
*Thomas Charles (m), porter, b 519 W Beaver
*Thomas Charles, lab, b Buffalo av, Panama
*Thomas Charles (m), lab, h 1007 W Ashley
Thomas Charles E (Alice), h 630 Newnan
Thomas Charles L P, student, b 1431 Main
Thomas Charnie T, cond J T Co, h 223 Price
*Thomas Christopher, waiter, r 1913 Center
*Thomas Clark (m), lab, h 1550 Albert
Thomas Clay, clk, b 230 Clay
Thomas Cleavie, clk, b 412 Parker
Thomas Clifton, auto mech Sinkler-Price Co, b 1836 Park
Thomas Clyde, student, r 404 Davis
Thomas C A, boxmkr, r 761 W Adams
*Thomas Daisy, lndrs, h 1344 Pearce
*Thomas Daniel, switchmn, h 211 Roosevelt
*Thomas Daniel (m), sawyer, h 115 Park av
*Thomas David, swtchmn, b 621 Myrtle av
*Thomas David, lab, b 2233 Mars av
Thomas David (Grace), sailor, h 806 E Beaver
Thomas David B (Margaret R), grocer 158 Myrtle av, S J, and postmaster S J, h 126 Louisa, S J
*Thomas Dean (m), brklyr, h 1323 Spearing
*Thomas Delphia (wid), h 1219 Madison
*Thomas Dock (m), fireman, b 1330 W Duval
*Thomas Dock (m), fireman, h 1017 Heyward's al
*Thomas Edgar, porter, h 1525 E Duval
Thomas Edward (Alice), paints, h 1203 E Beaver
*Thomas Edward (m), lab, h Central av nr Lackawanna av
*Thomas Edward (m), lab, h 1473 Franklin

GIBBS GAS ENGINE CO., of Fla.
ENGINEERS AND MACHINISTS
MODERN SHOPS
26 S. MAIN ST.
Tels., Bell 5011
Auto M. 1497

PURITY ICE CREAM & DAIRY CO.
Pure Milk and Cream
THE VELVET KIND ICE CREAM
Reg. U. S. Pat. Office
Both Phones

SIGNS MOTT, JR. BLTN. SYSTEM
OF ALL KINDS OUTDOOR ADVERTISERS 31 W. Forsyth St.

*Thomas Edward (m), lab, h 1352 Odessa
*Thomas Edward (m), lab, h 607 Washington
*Thomas Edward, lab, b Leroy Irvin
*Thomas Edward, millhd, b 1530 Van Buren
*Thomas Edward, tinner, b 1134 E Union
*Thomas Elbert, waiter, b 720 (716) Johnson
*Thomas Elizabeth, lndrs, h s s Pine 3 e of Franklin
*Thomas Ella (wid), cook, h 420 Stonewall
Thomas Ella Mrs, clk Kress, b 1103 W Church
Thomas Emmerson W, carp, b rr 725 MacDuff av
Thomas Esther H, student, b 450 E 5th
*Thomas Ethel, nurse, b 617 Catherine
Thomas Ethel K, steno City Recorder, b 1620 Silver
*Thomas Eugene, porter, r 1014 W Beaver
Thomas E W, waiter, r 522 W Adams
Thomas F Drayton, bkpr Standard Clothing Co, h 47 W 10th
*Thomas Fannie, cook shop, r 801 W Forsyth
*Thomas Fannie (wid), cook, h 1712 Evergreen av
*Thomas Flora, cook 2036 Riverside av
Thomas Francis W, mtrmn Jax Traction Co
*Thomas Frank (m), lab, h 1703 Prince
*Thomas Frank (m), h Brickyard qtrs, S J
*Thomas Fred (m), lab, b 1702 A
*Thomas Fred, lab, b 1018 Corning
*Thomas Frederick, tailor, r 605 W Beaver
Thomas Fred J (Amelia), timekpr Clyde S S Co, h 11 Phelps
*Thomas George (m), lab, h 1303 Enterprise
*Thomas George, waiter, b 923 Cedar
*Thomas George (m), fisherman, h Buffalo av, Panama
*Thomas George (m), meat ctr, h 1638 Spearing
*Thomas George (m), driver, h 502 Grape
Thomas George E (City Barber Shop), r Duval Hotel
*Thomas George J, sub-carrier P O, h 417 Jefferson
Thomas George P (Effie C), supt Armour Fert Works, h 1431 Main
*Thomas Gertrude, lndrs, h 623 Washington
*Thomas Gillespie, porter, b 1522 E Duval
Thomas Harry, cashr W D Jones, r Atlantic Hotel
*Thomas Hattie, cook, b 1317 Emma
*Thomas Hattie (wid), maid, h 642 W Church
*Thomas Helen (wid), waiter, h 932 W Church
Thomas Helen J K (wid Wm), h 22d s w cor Talleyrand av
*Thomas Henrietta (wid), lndrs, h 1946 Gilmore
*Thomas Henry (m), lab, h 229 E Beaver
*Thomas Henry (m), carp, h 1317 Emma
*Thomas Henry, lab, r 753 Orange st la
*Thomas Henry, lab, r 216 Magnolia
*Thomas Henry, porter, b 1004 W Duval
*Thomas Henry (m), lab, h 126 Sherman av
*Thomas Henry, lab, b Elizabeth Thomas
Thomas Henry R Mrs (The Thomas Pharmacy), postmaster Sta D, h 802 W Adams
Thomas Herbert S (Elizabeth), constr eng, h 1210 Oak
*Thomas Ira, messr, b 1421 Davis
*Thomas Ira (m), presser, r 903 Jessie
*Thomas Isaac, drayman, r 1659 Florida av
*Thomas Isaac C (m), grocer 2101 Davis, h 2244 same
Thomas Isaac N, b Confederate Home

B. E. Hardacre Company
ROOMS 314-15-16 DUVAL BLDG.
PHONE 577
"We Will Bond You"
We Write All Forms

POLK'S MEDICAL REGISTER AND DIRECTORY OF NORTH AMERICA
PUBLISHED BY
R. L. POLK & CO., DETROIT

Certified Public Accountant | **John A. Hall**
Audits, Accounting Systems, Examinations
416 Heard Bank Bldg. Bell Phone 3836

*Thomas Jacob (m), waiter, h 1626 Swift
*Thomas James, fireman, r 218 Stonewall
*Thomas James (m), lab, b 911½ W Ashley
*Thomas James (m), lab, h 1726 Lee
*Thomas James, lab, r 714 Market
*Thomas James, porter, b 1508 Albert
*Thomas James (m), porter, b 1014 Corning
*Thomas James A (m), wood yard 1134 E Union, h 1132½ same
Thomas James C, boxmkr, b N E Thomas
Thomas James C (Alice), cond st ry, h 1038 Lackawanna av
*Thomas James D (m), drayman, h 1222 Pippin
Thomas James H (Lula), collr Heskett-Stewart Furn Co, h 1924 Lackawanna av
Thomas James H (Rosa), v-pres Tomlinson-Key Floral Co, h 17 E Duval
*Thomas James T (m), mason, r 144 Davis
Thomas Jefferson (Leah), pres Thomas Adv Service, r Seneca Hotel
*Thomas Jennie (wid), lndrs, h 311 Spruce
*Thomas Jesse, driver, b 2002 Venus av
*Thomas Jesse (m), lab, h 1534 Hains av
*Thomas Joel (m), waiter, r 1006 Julia
*Thomas Justina E (wid), h 1134 E Union
*Thomas John (m), drayman, h 1244 Oakley
*Thomas John (m), lab, h 1134½ W Ashley
*Thomas John, lab, r 1518 Bridier

J. P. Campbell | **IRRIGATION**
Main Office, Factory and Warehouse, Union Terminal Building. Branch Office and Display Room 111 W. Duval. | Sprinklers and Supplies

*Thomas John (m), lab, h 610 Catherine
*Thomas John, lab, r 1221 Hogan
*Thomas John, lab, b 920 Julia
*Thomas John (m), lab, h 3 McCoy
*Thomas John, lab, r 608 W Orange
*Thomas John, lab, b 2002 Venus av
*Thomas John, porter, h 1510 Cemetery
Thomas John B (Minnie), state convict supervisor, h 1423 Market
Thomas John C (Sarah) ,notions 1908 Main, h 1650 Market
*Thomas John D (m), carrier P O, h 1660 Evergreen av
Thomas John F (Alice), traffic mgr H C Schrader Co, h 116 Bayard pl
*Thomas John P (m), bellman, h 502 W 8th
*Thomas John R, lab, h Morgan's qtrs
*Thomas John S (m), lab, h 1034 Jefferson la
Thomas John W (Minnie), cond S A L, h 614 Cedar
*Thomas Joseph, lab, b Buffalo av, Panama
*Thomas Joseph (m), lab, h 911 Florida av
*Thomas Joseph (m), lab, h 836 (902) Washington
*Thomas Joseph L (m), lineman, h 437 W Union
*Thomas Joseph R (m), lab, h 1010 Franklin
*Thomas Julia, lndrs, r 811 Ionia
Thomas J Brown (Olive), garage, h St John's Park
Thomas J Clay, foreman Am Agrl Chem Co
Thomas Kathlyn, slsldy Wilson D G Co, b 1423 Market

HUTCHINSON AUDIT CO.
352-354 St. James Bldg.
Phone, Auto M 1959
Auditors and Accountants

CUMMER LUMBER COMPANY
Manufacturers of Rough and Dressed YELLOW PINE LUMBER and TIMBER. ALSO VEGETABLE CRATES OF ALL DESCRIPTIONS

Marcus Conant Co. FUNERAL DIRECTORS AND EMBALMERS
Auto Ambulance Service. 220 E. Monroe St. Tels. 11 and 2240

*Thomas Kelley (m), lab, h 635 Jessie
*Thomas Larry (m), driver P Pappas
*Thomas Laura, lndrs, b 1512 Illinois
*Thomas Laura (wid), h 642 W Union
*Thomas Laura, lndrs, h 839 Oakley
*Thomas Lawrence (m), propr Eggmont Hotel, barber 514 Broad h 639½ (635½) W Ashley
Thomas Leila (wid Oscar), b 1351 Lackawanna av
*Thomas LeRoy (m), janitor, h 1139 W State
*Thomas Leroy, porter, b 577 W Orange
*Thomas Lethea, lndrs, h 1041 W State
*Thomas Lewis (m), driver, h 520 Bismarck pl
Thomas Llewellyn N (Helen), contr, h 2019 Liberty
*Thomas Lola, nurse, b 1712 Evergreen av
*Thomas Louis, drayman, b 904 Palmetto
*Thomas Louisa (wid), lndrs, h 508 W 10th
*Thomas Lovinia, h 936 W Adams
*Thomas Lula, cook, b 1109 W State
*Thomas Lula (wid), h 121 E Union
*Thomas Lula, cook 1454 Forbes
Thomas Lula V Mrs, mgr Hotel Terminal 1033 W Bay
*Thomas Luther (m), lab, h 1624 Swift
*Thomas McClain, barber 623 Davis, b 619½ Johnson
*Thomas Mack (m), lab, b Anna Hall
*Thomas Maggie (wid), cook, h s s 28th nr Laura
*Thomas Major (m), swtchmn, h n s 21st 1 e of Atlantic av
*Thomas Manza (m), porter, h 2045 Venus av

The Letter Shop
12 U. S. TRUST & SAV. BANK BLDG.
BOTH PHONES 1626
MULTIGRAPH LETTERS
In Any Quantity Stenographers Furnished on Call Typewriting and Copying Work Prepared by Competent Operators

*Thomas Maria (wid), lndrs, h 136 Bellevue
Thomas Martelle, b 614 Cedar
*Thomas Mary (wid), h 230 Eagle
Thomas Mary (wid Edward), h rr 725 MacDuff av
*Thomas Mary, cook 1609 Oak
*Thomas Mary (wid), lndrs, h 311 Park
Thomas Mary F (wid Samuel B), h 1620 Silver
*Thomas Mattie (wid), dom, h 1344 Florida al
*Thomas Maude, lndrs, b 1130 Cedar
*Thomas May, laundrs, r 1111 Florida av
*Thomas Minnie, lndrs, h 622 W State
*Thomas Moses (m), lab, h 1460 Madison
*Thomas Nancy (wid), lndrs, h 734 W State
*Thomas Nathan, lab, b 1512 Illinois
Thomas Nathan H, b 1850 Ionia
Thomas Nathan H (Nola), h 412 Parker
*Thomas Nathaniel, lab, b Elizabeth Thomas
Thomas Neal H (Ella), clk Dorsey-O'Neill, b 507 W Church
*Thomas Nettie (wid), lndrs, h Virginia av, Panama
Thomas Newton E (Nellie), boxmkr, h Wood, Panama
*Thomas Nicholas, lab, r 1012 Jefferson
*Thomas Nicie, lndrs, h 2074 Windle
*Thomas Nick, lab, b 1022 W State
*Thomas Noah (m), hackman, h 817 Market
*Thomas Oliver, porter, r 735 W State
*Thomas Osceola (wid), b 941 W Adams

ELLIS, CURTIS & KOOKER
Civil Engineers and Surveyors
Drainage and Highway Sewerage and Railroad Blue Prints
Rooms 211 to 215 Florida Fire & Casualty Bldg. Phone 948

Plaxco Printery
23 EAST BAY STREET

MAHONEY LUMBER CO.
WE WILL SAVE YOU MONEY
Yards: Acorn, near Enterprise St. Take Hogan St. Car Phone, Bell 4986

*Thomas Pad G (m), farmer, h n s 28th 1 e of Moncrief rd
*Thomas Paul (m), lab, h 16 Acorn la
*Thomas Percy, porter, b 816 Pippin
Thomas Percy L (Stella D), dep collr Int Rev, b 441 Phelps
THOMAS PHARMACY THE, Mrs Henry R Thomas Propr, Druggists Post Office Station D 802 W Adams, Tels Bell 535 and 9142, Auto M 2730
*Thomas Pinkie (wid), lndrs, h 1428 E Union
*Thomas Pleas (m), lab, h 416 Spruce
Thomas Priscilla, cadet Central Grammar School, h 630 Newnan
*Thomas Priscilla (wid), lndrs, h 1327 Spearing
Thomas P F, metal wkr, b J W Turner
*Thomas Ralph (m), lab, b 427 W Union
Thomas Ray, brkmn F E C, b 400 Hendricks av, S J
*Thomas Robert (m), h s s Curtis 2 w of Nelson av
*Thomas Robert, lab, r 329 Park
*Thomas Robert (m), carp, h 1802 Windle
Thomas Robert Y H (Selma O), phys 10 U S Trust & Sav Bank bldg, h 450 E 5th
Thomas Roy H, dentist 7 Wilmarth bldg, r same
*Thomas Rufus (m), fireman, h 1514 Bridier
*Thomas Samuel, lab, b 750 W Ashley
*Thomas Samuel (m), lab, b 130 Acorn
*Thomas Samuel, lab, h 1524 E Beaver
*Thomas Samuel (m), lab, b 1030 W Church
*Thomas Samuel, lab, r 1138 Pippin

INDEPENDENT LAUNDRY CO., Inc.
We are Independent of the Laundry Trust.
1060-1062 Washington St.
PHONES Bell 7200 Auto. M 2932

*Thomas Sarah (wid), dom, h 913 Clay
*Thomas Sarah (wid), lndrs, h 1113 E 3d
Thomas Sarah E (wid Wm J), h 517 W Church
Thomas Shelton (Margaret), eng F E C, h 310 Davis av, S J
*Thomas Shep, cigarmkr, b 709 W Forsyth
*Thomas Stephen (m), blksmith, h 232 E Beaver
*Thomas Susie, cook, b 123 E Union
*Thomas Thaddeus (m), lab, h 1009 Bridier
*Thomas Thaddeus, porter, r 1339 Florida av
Thomas Thomas D (Coyla), clk F E C, h 109 Louisa, S J
*Thomas Vallie (wid), cook, b 523 W Union
*Thomas Vanderbilt (m), carp, h 635 Jessie
Thomas Vincentia, b 802 W Adams
Thomas Walter (Blanche), plumber, h 1115 E 16th
Thomas Walter R, steno Bond Trustees, b 1924 Lackawanna av
*Thomas Ward, fisherman, r 213 Oak
*Thomas Warren, caddie, r 1145 Hickory
Thomas Wm (Blanche), plumber W F Clarke, h 1115 E 16th
Thomas Wm, printer, r 316 Julia
*Thomas Wm (m), barber, h 424 Jefferson
*Thomas Wm, carp, b 1210 W Adams
*Thomas Wm, driver, b 2208 Illinois
*Thomas Wm (m), fireman, h 1141 W Church
*Thomas Wm (m), fireman F E C, b 311 Railroad av, S J
*Thomas Wm, lab, b 321 Caroline
*Thomas Wm (m), lab, h 1005 Johnson

LIVINGSTON, YONGE CO.
ELECTRIC LIGHTING FIXTURES AND LAMPS
18-20 EAST ADAMS ST. PHONES: Bell 2088, Auto M-2988

Jones Lumber Co.
"Quality and Service"

GRAY ROOF PAINT CO. 318 Heard Bldg. Phones Bell 7335 Auto M. 1848
ROOF PAINT CONTRACTORS and ROOFING EXPERTS

*Thomas Wm (m), lab, h 1705 Morgan
*Thomas Wm (m), lab, h 2 Phillips
*Thomas Wm, lab, b 824 Van Buren
*Thomas Wm, porter, h 714 Bridier
*Thomas Wm (m), printer, h 1608 E Beaver
*Thomas Wm, waiter, b 127 W State
Thomas Wm B (Mary F), eng S A L, h 336 E 1st
*Thomas Wm B (m), lab, h 1222½ Madison
Thomas Wm C (Jeannette), slsmn, h 154 Davis, S J
Thomas Wm E (Marguerite), mgr Lincoln-Am Life Ins Co, h 1643 Market
Thomas Wm M (Angie), pntr, h n s 25th 3 w of Evergreen av
*Thomas Wm R (m), porter, h 714 Bridier
Thomas Willie, h 116 Jefferson
Thomas W Hardy (Delia), collr, h Wood, Panama
Thompson Addie M, b 206 Myrtle av, S J
Thompson Albert (Mary), millhd, h Virginia, Panama
*Thompson Albert H, brklyr, b T L Thompson
*Thompson Alberta, cook 1743 Myra
*Thompson Alfred W (m), waiter, h 328 E Ashley
Thompson Alice F (wid Joseph), b 1445 Gilmore
Thompson Alonzo G (Charley), treas C M Lewis Co, h 2214 Laura
*Thompson Alphonse, mach hd. b 1134 Cemetery
Thompson Angus D, steno, b 506½ Winter pl
*Thompson Anna, cook, h 810-A Eagle
Thompson Annie A (wid Yates), h 1642 Oak

GEO. E. BROWN. Pres. B. K. HALL, Sec.
BROWN REALTY CO.
"The Home Builders"
403 St. James Bldg. Both Phones 1925
REAL ESTATE
FIRE INSURANCE
INVESTMENTS

*Thompson Arabella, tchr, b 123 Railroad av
*Thompson Arthur, carp, b 557 Bloxham
*Thompson Arthur, fireman, b 756 W 26th
Thompson Augustus, bkpr, b 414 Cornelia, S J
*Thompson Benjamin (m), lab, h s s 26th 1 w of Stewart av
*Thompson Benjamin (m), porter, h 2007 Davis
Thompson Berry H (Ester), farmer, h n s 26th 1 w of Powell av
Thompson Bert E, car repr, h R D No 1
Thompson Bert E, clk, b 206 Myrtle av, S J
*Thompson Bertha M, tchr West Lewisville Sch, b 2030 Davis
Thompson Bessie (wid J H), b 133 W 4th
*Thompson Bessie M, tchr Stanton Sch, b 1216 W Beaver
Thompson Calvin (Alice), mtrmn, h 501 Oak
Thompson Caroline L, b 1642 Oak
Thompson Catherine L, b 506½ Winter pl
*Thompson Charles (m), lab, h 1221 W Duval
*Thompson Charles (m), lab, h 310 Magnolia
*Thompson Charles, porter, b 437 Bloxham
*Thompson Charles, porter, h 428 Eagle
Thompson Charles D, demonstrator Ford Motor Co, b 426 Ocean
Thompson Charles E (Ola), wtchmn, h Whitaker, Panama
Thompson Charles H (Edna P), inspr S A L, h n s Hunt 2 e of Day av
THOMPSON CLARA F MRS, Mgr The Letter Shop, 12 U S Trust & Sav Bank Bldg, Tels Bell 1626, Auto M 1626, h 620 Newnan

Chas. W. Kinne
Real Estate, Fire Insurance
Loans Negotiated, Rents Collected
1010-1012 Atlantic Nat'l Bank Bldg.
PHONE 506

E. G. GOLDER
Successor to COONS & GOLDER
PLUMBING HEATING FIRE ESCAPES RE-TINNING COPPERS
16 E. Adams
Both Phones

PLUMBING HEATING R. L. Slauter
131 E. FORSYTH ST.
Phones 2773 Res. 5217

Thompson Clarence, painter, r 426 W Duval
Thompson Claude M, student, r Y M C A
*Thompson Clifford, lab, b Edward Thompson
Thompson Clifford H, presser, b 518 Cedar
*Thompson Daisy (wid), h 1040 Corning
*Thompson David (m), lab, h 826 Johnson
Thompson Dilia C, b 1018 Park
Thompson Earle H, pres E H Thompson Co, b 1614 Oak
*Thompson Edward (m), lab, h 1207 Griffin av
*Thompson Edward (m), beliman, h 723 Jefferson
*Thompson Edward, drayman, h 1123 Railroad av
*Thompson Edward (m), lab, h Morgan nr Nooney
*Thompson Edward, janitor, b 1134 Cemetery
*Thompson Edward (m), porter, b 716 Clay
*Thompson Edward jr, lab, b Edward Thompson
Thompson Edward E (Dora), marine eng, h Marion av nr Cedar, S J
Thompson Emeline (wid John T), b 348 E 3d
*Thompson Ervin W (Union Street Drug Store), b 1134 Cemetery
Thompson Esther, clk Cohen Bros, b 348 E 3d
*Thompson Esther (wid), dom, h 1530 5th av
Thompson Eugene Z (Emma), wood ft of Jackson, h 757 W Monroe
*Thompson Evelyn (wid), smstrs, h 640 W Union

JAMES & PAXON
FIRE and MARINE INSURANCE
General Insurance and Surety Bonds
Mutual Life Bldg. Phones: Bell 874, Auto M-2476

BAKER & HOLMES CO.
Wholesale Grocers and All Kinds Building Material
Phones Bell 75 and 664, Automatic M-2378 Viaduct Street

Thompson E H Co, E H Thompson pres, J C Perry v-pres, R E Stillman sec, mdse brokers 15 S Lee
Thompson Frank, mtrmn, h 316 Dora
Thompson Fred E, clk E Z Thompson, b 757 W Monroe
Thompson George (Ellen), farmer, h 2020 W 21st
*Thompson George (m), lab, h 1224 Cedar
*Thompson George F, prin Oakand Gram Sch, h 1216 W Beaver
*Thompson Gilbert, porter, b 428 Eagle
*Thompson Harry (m), janitor, b 2140 Mars av
*Thompson Henry, fireman, r 918 Dennis
*Thompson Henry, porter, b 428 Victoria
*Thompson Henry, shoemkr 533 E Bay, h 821 Jessie
Thompson Herbert, pntr, b 36 W Duval
Thompson Horace D, cond J T Co, b 636 Magnolia
*Thompson Israel (m), lab, h 5 Dewitt
*Thompson James, chauf, b 917 Julia
*Thompson James (m), butcher, h 922 W 8th
*Thompson James, lab, b 1010 Little Orange
Thompson James E, grocer 2301 Lackawanna av, h same
Thompson James H, slsmn, r 612 W Duval
Thompson James L, b 1445 Gilmore
Thompson James S (Lillian), car repr, h 1403 Myrtle av
Thompson Jennie (wid Wm B), h 2040 Perry
*Thompson Jesse (m), lab, h 13 Brickyard
Thompson John, clk, b 912 W Monroe
Thompson John, lab, h Talleyrand dock
*Thompson John (m), baker, r 1541 E Church

Forsyth Street Planing Mill, Inc. Mill and Office Foot of Georgia St. Both Phones 3967
HOUSE BILLS COMPLETE
Manufacturers and Dealers in Rough and Dressed Lumber of All Kinds

"YOUR CREDIT IS GOOD"
312 MAIN STREET
AT RHODES-FUTCH-COLLINS FURNITURE COMPANY'S STORE

W. C. WARRINGTON & CO.
TRUCK FARMS
GARDEN TRACTS
CITY PROPERTY
TELEPHONE 1241
702 BISBEE BUILDING

*Thompson John (m), lab, h 1505 Weare
*Thompson John (m), porter, h 6 Curtis av
*Thompson John, porter, b 640 W Union
*Thompson John F (m), cooper, h 317 E Union
Thompson John F, h 455 May
*Thompson John J, h 2030 Davis
*Thompson John M, porter, b 640 W Union
*Thompson John T (m), lab, h 22d s w cor Franklin
*Thompson John V, waiter, r 413 Lee
*Thompson John W (m), lab, h 1651 Davis
Thompson Joseph (Ozline), barber Forsyth n e cor Clay, h 518 Cedar
*Thompson Joseph (m), porter, h n s 17th 2 w of Davis
Thompson Joseph B, solr, r 2103 Main
*Thompson Joseph B, barber, b 807 Julia
Thompson Julia C (wid Charlton), h 22 Vinzant av
Thompson J Herbert, clk C B Game, b 612 Duval
Thompson J Kate, clk Wilson D G Co, b 22 Vinzant av
*Thompson Kate (wid), h 487 Eagle
*Thompson Laura, lndrs, h 1010 Little Orange
Thompson Layton, mach opr Jax Cracker Wks
*Thompson Leonard M (m), lab, h 428 Eagle
*Thompson Leotus, porter, b 428 Victoria
Thompson Lettie E, clk Snead & Burdett, b 22 Vinzant av
*Thompson Lewis (m), lab, h 1527 Cemetery
Thompson Lillie, clk, b 22 Vinzant av

W. L. Ellis Moving & Storage Co. Packing and Shipping
Estimates Gladly Furnished Large Loads---Quick Service---Experienced Help
Bell Phone 6470 12th and Fisher Sts. Aut. Phone M 2259

Thompson Lillie M, b 1018 Park
*Thompson Lizzie (wid), lndrs, h 409 Elm
*Thompson Lottie (wid), lndrs, h 518 Spruce
*Thompson Louis, bottler, h 917 Julia
Thompson Louisa W (wid Thomas T), boarding 36 W Duval
*Thompson Lucretia (wid), b 1406 Jefferson
*Thompson Maggie, dom, b 735 W Beaver
*Thompson Maggie (wid), h 1134 Cemetery
Thompson Margaretta, b 1011 W Monroe
*Thompson Margy (wid), lndrs, h 1251 W Union
*Thompson Marion (wid), h 1041 Nooney
*Thompson Martha J (wid), cook, h 902 Dennis
Thompson Maude E, b 206 Myrtle av, S J
*Thompson Maxey, porter, b 428 Eagle
Thompson May (wid Elmer), h 17 Helbert pl
*Thompson May, clk, b 428 Eagle
Thompson Michael J (Arabella), eng S A L, h 500 MacDuff av
Thompson Milton O, clk Standard Oil Co, b 1018 Park
Thompson Moses F, mtrmn, h 316 Dora
Thompson M Louise (wid Thomas A), clk H C Hare & Co, b 126 E Duval
Thompson M Regina, b 1445 Gilmore
*Thompson Nannie (wid), tchr, h 405 Leila
Thompson Newton J, r Y M C A
Thompson Oliver E, clk Atlantic Coast Dilst Co, r 401 E Forsyth
Thompson Oscar F (Nannie L), sawmill opr, b 1410 Clark

Tom Damato, Merchant Tailor
Office Phone, Auto M-1908 Residence Phone, Auto M-1137
228 WEST FORSYTH STREET, UNDER ARAGON HOTEL

MAHONEY LUMBER CO.
LUMBER, LATH, SHINGLES, MOULDINGS
YARDS: ACORN, NEAR ENTERPRISE STREET
TAKE HOGAN STREET CAR PHONE, BELL 4986

Thompson Oscar H (Sallie), chauf United Groc Co, h 119 E 7th
Thompson Otis N, clk, b 506½ Winter pl
Thompson Percy, student, b 414 Cornelia, S J
Thompson Perry, yardmn, b Daniel Altman
Thompson Pratt (Jeannette M), h 1646 Main
*Thompson Ray, cook, b 213 Lee
*Thompson Rebecca L, cook, h 585 Park
Thompson Reginald L, electn, b 518 Cedar
*Thompson Rena, lndrs, b 1405 (1633) 3d av
*Thompson Richard (m), butler, h 619 Washington
*Thompson Robert (m), waiter, b 825 W Church
Thompson Robert D (Julia), contr 903 Dyal, h same
Thompson Robert H (Nora E), foreman Metropolis, h 1421 Liberty
Thompson Roland, clk, b 518 Cedar
Thompson Roy D (Viola), clk P O, h 1417 E 14th
Thompson Ruby, nurse De Soto Sanitorium
Thompson Rufus, inspr F E C, h Julia av, S J
Thompson R Vernon, clk S A L, b 1831 E Church
*Thompson Samuel (m), butcher, h 908 Stockton
*Thompson Samuel (m), lab, h 612 Catherine
*Thompson Sterling (m), lab, h 1909 Murdock
Thompson Susan B (wid R H), b 2214 Laura
Thompson Sylvester A, bkpr Warren Fitch & Co, b 414 Cornelia, S J

Enterprise Lumber & Box Co.
1548 Enterprise St. Telephone 601 J. P. Wilson, Mgr.
Lumber, Shingles, Lath, Boxes, Crates and Hampers
ESTIMATES FURNISHED

Jones Lumber Co.
Eighth St. and Railroad Ave. Phone 5211

Thompson Sylvester B (Mary M), bridge tender F E C, h 414 Cornelia, S J
*Thompson Thomas, driver, b 949 Odessa
*Thompson Thomas (m), baker, h 1223 E Union
Thompson Thomas C (Lula C), phys 602 W Adams, h 1835 Laura
Thompson Thomas H (Louise), plumber, h 604 Myrtle av
*Thompson Thomas L (m), carp, h Tyler n e cor B
Thompson Thomas W, slsmn Porter Clo Co, b 516 E Adams
*Thompson Tony (m), clothes clnr 1614 Davis, h 1025 Missouri
*Thompson Tony (m), lab, h 1109 Lewis
Thompson Vera E (wid J H), furn rms, h 426 Ocean
Thompson Victor Rev (Emma), h 310 W 16th
Thompson Virginia E Mrs, h 426 Ocean
*Thompson Walter (m), porter, h 1140 Hickory
Thompson Wayne G, clk Heard Natl Bank, b 1018 Park
*Thompson Wells A (m), janitor, h 1037 Screven
*Thompson Wm, lab, b 1510 Madison
*Thompson Wm (m), lab, h 1206 Louisiana
*Thompson Wm (m), horseshoer, h 1707 Davis
*Thompson Wm, porter, b 1006 W Church
*Thompson Wm A, janitor, b 1037 Screven
*Thompson Wm F Rev (m), h 1216 W Beaver
THOMPSON WM H (Cornelia I), Attorney-at-Law 214-215 Masonic Temple, 410 Broad, Tel Bell 739, h 500 W 8th, Tel Bell 2119-J
Thompson Wm J (Lizzie), farmer, h 206 Myrtle av, S J
Thompson Wm J, ins agt, r 125 Ocean

Duval Planing Mill Co.
C. G. BUCCI, President
7th St. and Railroad Ave. Phone 1749
Door and Window Frames and Turning

PHONE 1215 **Jacksonville Furniture Co**
835 W. Adams Street

Thompson Wm M, lab, b John Thompson
Thompson Wm M, clk, r Y M C A
*Thompson Wm M Rev, b 1724 Florida av
Thompson Wm M (Belle), hlpr Jax Gas Co, h 1420 W Church
Thompson Wm R (Eva L), real est, h 1018 Park
Thompson Wm R jr, student, b 1018 Park
Thompson Wm T, dept mgr Flynn-Harris-Bullard Co, b 1642 Oak
Thompson Willis M (Cora), U S Inspr of Hulls, h 429 E 3d
Thompson Yates, sec-treas The W B Johnson Co, b 1642 Oak
Thomson Alan, messr W U Tel Co, b 775 Palm
Thomson J Austin, clk Clyde S S Co, h 775 Palm
Thomson Katherine T, steno Jax Trac Co, b 18 E Union
Thomson Raymond C (Mamie; Thomson & Keel), h 12, 332 W Adams
Thomson & Keel (R C Thomson, W C Keel), baths Windsor Hotel
Thonet Bertha Mrs, h 1307 Main
Thorhauer Jennie (wid Charles), b 50 W 23d
*Thorington Frank J (m), ins agt, h 2214 Mars av
*Thorington Marshall (m), lab, h 1257 W Union
*Thorington Portia L, clk, b 2214 Mars av
Thorn Grover C, r 509 W Bay
*Thorn Lawrence (m), driver, h 250 Magnolia
Thornberry Hal W (Retta), chf clk Standard Oil Co, h 1745 Silver
Thornberry Lutie (wid John J), h 314 W 7th
Thornberry Ruby S, steno C S Adams, b 314 W 7th

STOCKTON & BUTTS
Fire and General Insurance
108 W. BAY STREET TELEPHONE 310

Thorne Charles M (Lucille), boilermkr, h 1309 E Monroe
Thornell Stephen G (Daisy), flagmn, b 1046 W Monroe
*Thornton Andrew, porter, b 1049 (1067) W Ashley
Thornton Bros (C S and M B), whol confrs 519 E Bay
Thornton Catherine C Mrs, clk Levy's, h 314 E Monroe
Thornton Charles S (Clara; Thornton Bros), h 1 Plymouth apts
*Thornton David (m), lab, h n s 17th 3 e of Davis
Thornton Francis, b 1007 Parker
Thornton Frank A, cook, b 239 W Forsyth
Thornton Frank L, bkpr Kingan & Co, b 339 W 8th
Thornton George L (Margaret), tel installer, h 1843 Hubbard
*Thornton Jesse, mach, b 1209 W Monroe
Thornton Laviga T (Eva), electn J T Co, h 329 Riverside av
Thornton Mary E, tchr, b 1449 Dellwood
Thornton Matthew B (Kathryn; Thornton Bros), h 338 W 8th
*Thornton Moses, bellman, r 925 Jefferson la
*Thornton Robert (m), lab, b 1115 W Beaver
Thornton Samuel C (Emma R), eng S A L, h 1449 Dellwood
Thornton Sybil C, b 1449 Dellwood
Thornton Theodore H (Kathleen), com trav, h 2210 Pearl
*Thornton Wm (m), waiter, b 712 Clay
Thorpe, see also Tharpe
Thorpe Anna (wid Charles B), b 30 E 1st
Thorpe Charles C (Clara; Thorpe & Co), h 211 E 17th
Thorpe Helen S, slsldy Furchgott's, b 211 E 17th
Thorpe John C (Sadie; Thorpe & Co), h 590 Park

Sheet Metal Work and Roofing
326 WEST ADAMS STREET TELEPHONE 6636
FORD ROOFING COMPANY

Mrs. M. A. Strickland, Propr.
FOR TRANSIENT OR PERMANENT GUESTS REASONABLE RATES CAFE a la CARTE
Main and Adams Tel. Bell 2140, Auto M 3645

Lewis L. Copeland
OPTOMETRIST and OPTICIAN
113 W. DUVAL ST. Ground Floor St. James Bldg.

Thorpe Leonard (Theo), clk F E C, b 612 Cedar
Thorpe Luther E, steno, b 816 Hogan
Thorpe Nina, clk Natl Adv Co, b 1307 W Adams
Thorpe Sadie E Mrs, b 213 1st av N
Thorpe Theo Mrs, cashr Nunnally, b 612 Cedar
*Thorpe Walter (m), grocer King's rd and Mitchell av, S J
Thorpe Wilbur L jr (Nellie C), collr Jax Furn Co, h 2121 Laura
Thorpe Wm L (Alnzo), wtchmn Court House, r Hotel Roseland
Thorpe & Co (C C and J C Thorpe), clothes clnrs 590 Park
Thrash Allie (wid T B), b 1930 Perry
*Thrash Wm (m), barber, h 728 W Union
Thrasher Catherine V (wid James C), h 1540 Ionia
*Thrasher John (m), lab, h 1434 E Union
Thrasher J Claude (Mabel E), supt Pintsch Compressing Co, h 349 W 5th
Thrasher J Howard, concrete wkr, b 47 W 28th
Thrasher Rountree B (Nellie), collr, h 47 W 28th
*Threadcraft Sadie V, tchr West Lewisville Sch, b 1702 Enterprise
*Threadcraft Wm (m), waiter, b 1702 Enterprise
*Threet Dorothy, lndrs, h 144 Magnolia
*Threet Frank, bellman, r 22 E State
*Threet Junius (m), baker, h 547 Oak
Threlkel J Newton (Stella), sanitary inspr, h 700 Rosselle
Threlkel Samuel V, b 700 Rosselle
*Throne Lawrence (m), porter, h 230 Magnolia

W. M. McCRORY CO. Casualty, Fire, Marine **INSURANCE**
28 JULIA ST. TEL. BELL 3852

Thurber Charles H, cond Pullman Co, b 1724 Myra
Thurber Frances H, b 1724 Myra
Thurber John R (Katherine H), bkpr J E Iwanowski, h 1724 Myra
*Thurman Georgia, dom, h 1140 Corning
*Thurman James (m), porter, h 1035 W Duval
*Thurman Walter (m), lab, h 107 Little Orange
*Thurman Walter (m), lab, h rr 1026 King's rd
Thurston Charles, chauf, b 1209 W Adams
Thurston Neil R, bkpr Heard Natl Bank, h 1704 Pearl
Thurston Wm R (Borgia), h 1704 Pearl
THYSON BERNARD (Mabel A), Sec Purity Ice Cream & Dairy Co, h 818 Laura, Tel Bell 3351
Tibbitts Susan E (wid Simon L), b 703 May
*Tibbs Charles (m), waiter, b 932 W State
Tibbs T Edgar, baker, r 607 Park
*Tice Elizabeth V, tchr Edward Waters College, b same
Tiedemann Henry (Anna), clk Louis Bittjemann, h 332 W Monroe
Tiencken August W (Mary), clk R D McCormick, h 46 E 15th
Tiencken Dorothy A, smstrs, b 46 E 15th
Tiencken Ernestina J, steno H G Maeger, b 46 E 15th
Tiencken Jane Mrs, h Arapahoe av, Ortega
Tiencken Lawrence F, bicycle repr Culver & Emanuel, h Ortega
Tighe George F, pres and mgr Palm Motion Picture Co, r Aragon Hotel

Harris-Cantrell Hardware Co.
COMPLETE LINE OF BUILDERS' SUPPLIES
B. P. S. PAINTS KEEN KUTTER EDGED TOOLS
508 MAIN STREET TELS: BELL 5097; AUTO. M-1097

GMC TRUCKS
General Motor Truck Garage & Sales Co.
H. C. YEARGAIN, Propr. 14 1-2 S. Laura Tels. Bell 6620, Auto M. 1236
A LINE OF SERVICE TRUCKS
CONTRACT for HAULING

STINSON ELECTRIC CO. WHOLESALE AND RETAIL ELECTRIC SUPPLIES
37 W. FORSYTH STREET • TELS. BELL 477 AUTO M. 3477

Tietje John, fireman, b Model Hotel
*Tigner Wm T (m), lab, h S A L Section qtrs
*Till Isaac, lab, h 922 Lorne
TILL SHELTON C (Adelle H), Tailor and Haberdasher 206 Main, Tel Bell 1170, h 515 Newnan, Tel Bell 4665-L
*Tiller Carrie (wid), h 210 Jefferson
Tillis C Temple, lab, b John Tillis
Tillis Clarence, lab, b 1706 Smith
Tillis Claude L, sorter E S Paine Lndry Co, b 1022 Laura
Tillis John (Nancy), lab, h Wood, Panama
Tillis Merle, b John Tillis
Tillis Union (Adaline), millhd, h s s Bliss 2 e of Talleyrand av
Tillis Wesley (Stella), boxmkr, b W H Thomas
*Tillman Alexander, farmer, h 233 Acorn
*Tillman Annie, lndrs, b 1006 Forest
Tillman Charles T (Dora), blksmith Main n w cor 16th, h 2227 Main
*Tillman Emma, lndrs, h rr 1700 Madison
*Tillman Frank, lab, h 1533 Madison
*Tillman Frank J (m), porter, h 1708 A
*Tillman Henry, lab, b 516 Davis
*Tillman Henry, lab, r 619 W Church
*Tillman James, lab, r 1517 (1533) Madison
*Tillman Janie (wid), lndrs, h 669 Bloxham
Tillman John E (Beulah), mach, h 252 Talleyrand av
*Tillman Joseph (m), lab, h 1022 King's rd

SEEDS E. A. MARTIN SEED CO.
BELL PHONE 4277 — 206 EAST BAY ST. — AUTO. M-2368
Garden, Field and Flower Seed, Poultry Supplies and Remedies, Hay; Grain and Feed

*Tillman Louis (m), drayman, h 1523 Harrison
Tillman Marion T (Bessie), clk Rosser & Fitch, h 1340 Ionia
*Tillman Oscar, lab, h 921 E 3d
*Tillman Rosa (wid), lndrs, b 2421 Richard
*Tillman Titus (m), h 1506 W State
Tilly Bertha L, b 7 Lafayette
Tilly Maggie V (wid W L), h 7 Lafayette
Tilly Sanford (Lillian), police, h 1035 E Church
Tilly Seaborne C (Elsie), printer, h 1708 (1108) Phyllis
*Tilly Vanderbilt (m), lab, h 1622 Johnson
Tilly Wm N, clk, b 7 Lafayette
*Tilson George, lab, h 801 Ida
TIMES-UNION ENGRAVING CO, Florida Publishing Co Proprs, Adams s w cor Cedar, Tel Bell 731
Timm Clara, druggist St Luke's Hospital
*Timmons Arabella, dom, h 819 W Beaver
*Timmons Catherine B (wid), cook, h 1301 Evergreen av
*Timmons Elias (m), clothes clnr 128 W State, h same
*Timmons Frank (m), driver, h 605 Eagle
*Timmons Henry (m), carp, h 815 Oakley
*Timmons John, lab, b 1301 Evergreen av
Tincher John J (Ora M), collr Home Pressing Club, h 520 Hogan
*Tindall Walter (m), lab, h 568 Dewdrop
Tinder Alonzo E (Ann E), h 315 Donald
Tinder Mabel, b 2, 129 Market
Tindolph Wm R, presser, b 1038 E Ashley

Walker Distributing Co. Licensed Distributors
403 Main St. Store Room 34 E Union
Phones Bell 839, Auto M1839 & M1854
Members of the Certified Mailing Bureau
Members Exclusive Distributors Association
Guaranteed by Molton's National Agency

Furniture of the Better Grade See CHADWICK'S
ALSO RUGS AND LINOLEUMS. Agents Grand Rapids Furniture. 7-9 E. Bay St. Phone 330

Best at Lowest Prices in—
LUMBER, LATH, SHINGLES, MOULDINGS, ETC.
MAHONEY LUMBER CO.
Yards: Acorn, near Enterprise St. Take Hogan St. Car Phone, Bell 4986

Tiner Benjamin L (Johanna), car inspr, h 1714 2d av
Tiner Bertha M, clk, b 1714 2d av
Tinker Justus A (Ada A), farmer, h n s Commonwealth 1 w of MacDuff av
Tinkette Wm G, clk R M S, b 509 W Adams
Tinkham Llewellyn (Eliza), painter, h 3103 Pearl
*Tinsley Glen T (m), lab, h 1540 Albert
Tinsley Howard C, steno Marks, Marks & Holt, r 1714 Silver
Tipping Alford W (Edith), slsmn F A Tipping, h 814 W Adams
Tipping Frances C (wid Joseph T), h 1354 W Church
Tipping Frank A (Ruth), 2d hd furn 18 S Laura, b 1354 W Church
Tipping George C (Eva), mattresses, h 6 Blanche
Tipping Joseph P, mattressmkr, b 1354 W Church
*Tippins Annie (wid), lndrs, h 1641 (1741) Cemetery
*Tippins Luther (m), driver, h 2012 Windle
Tipton Louisa E (wid Stephen P), b 2216 Main
Tipton Robert H (Della), car inspr A C L, h 519 May
Tipton Wm J (Mittie G), detective, h 144 Cottage av
*Tirl George, lab, r 7 Foster's la
*Tirl Leo, lab, r 7 Foster's la
Tirrell, see also Terrell and Tyrrell
Tirrell Charles R, jeweler Greenleaf & Crosby Co, b 326 W Monroe
Tischler Estelle F (wid Philip), office 439 St James bldg, h 129 W Beaver
Tisdale John F, bkpr, b 2021 Liberty
Tisdel Morgan M (Mary), painter, h 1828 E Duval
*Tisher Mary, lndrs, h 124 E State
Tishler Adolph, com trav 111 E Bay, b 31 W Beaver
Tishler Jeanette (wid Solomon J), b 31 W Beaver
Tison, see also Tysen and Tyson
Tison Charles I (Mamie), car inspr, h 2217 Fisher
Tison House, J H Tison propr, 926 Hogan
Tison John H (Cora), propr Tison House, 926 Hogan
Tison John H (Ella), gardener, b K D Colson
Tison Joseph H (Cora), real est 924 Hogan, h 603 W 11th
Tison J Alonzo, b 603 W 11th
Tison Luther H, b 1519 Spearing
Titcomb Herbert W (Mary), boilermkr, h 1716 E Church
Title Building, 121 E Forsyth
TITLE GUARANTY CO, Carroll D Judson Pres, 616 Professional Bldg, Tel Bell 3716
Titus Lillian, clk Groover-Stewart, b 1236 E 14th
Tobi Annie B (wid Joseph), h 2144 Hubbard
Tobi Joseph B, bkpr J Nooney & Co, b 2144 Hubbard
*Tobias Oliver (m), porter, h 1702 Grover av
*Tobin Elbert B (m), lab, h 1336 Odessa
*Toby Odom (m), lab, h 1202 Odessa
Todd Arthur J (Mary E), ins agt, h 413 W Ashley
Todd Asa P (Julia E), clk Fla Bludwine Bot Co, h 49 W 26th
Todd Boyd L (Mamie), grocer 1700 Dennis, h same
*Todd Charles (m), waiter, r 337 E Ashley
Todd David (Emily), h Park 1 e of Jefferson
Todd Ernest F, slmn Fla Bludwine Bot Co, b 705 Copeland
Todd Fannie R (wid J T), h 1323 (723) Copeland
Todd Flora M, steno, b 1323 (723) Copeland
*Todd James S Rev (m), pastor St Joseph M E Ch, h 1636 Davis
Todd James T, slsmn Fla Bludwine Bot Co, b 705 Copeland

JAX. CONCRETE CO.
SIDEWALKS, CONCRETE BLOCKS, Etc.
530 Riverside Ave.
F. G. HEDRICK, Mgr.
Bell Tel. 678
Auto R1353

W. Mulford Marsh ARCHITECT
338 St. James Bldg. Phone, Auto M-3345

JAMES N. COONS
Plumbing, Heating, Roofing
22 OCEAN ST. PHONE, BELL 2279
LET COONS DO IT

GLASS
ALL KINDS FOR BUILDING PURPOSES

Todd John E (Matilda), grocer 1901 Grover av, h same
*Todd Joseph (m), clk, h 816 Johnson
Todd Joseph A (Josie), lumber inspr, h 52d and Buffalo av, Panama
*Todd Louis (m), porter 801 W Forsyth
Todd Reva G, b 413 W Ashley
Todd Thomas R (Georgia B), agt Frank Fehr Brewing Co, h 135 E Ashley
Tofik George, grocer 1032 Florida av, h 1034 same
Toland Hugh L, reprmn Home Tel Co, b 560 Estelle
*Tolbert Edna (wid), cook, b Linnie Findley
*Tolbert John, lab, b Linnie Findley
*Tolbert Lizzie, lndrs, h 1520 Madison
*Tolbert Milton (m), lab, h 137 E State
*Tolbert Wm H (m), clk, h 1145 Rushing
*Toles Sarah, cook shop 1611 Davis, h 1618 same
Toline John, eng, r Hotel Columbia
*Toliver Alice, cook, b 907 Johnson
*Toliver Henry (m), tailor 404 Broad, h 1028 Julia
*Tollison Herbert (m), lab, h 218 Leila
*Tolliver Edmund, clk, b Edward Smith
*Tolliver Herbert, r 510½ Broad
*Tolliver Irene (wid), lndrs, h s s 25th 3 e of Chase av
*Tolliver Luke (m), cook, h 1657 Evergreen av
Tolman Albert F (Catherine E), mgr Fred Ellinghaus, h 6 W Ashley

FRENCH MIRROR PLATE GLASS CO.
MIRRORS, SILVERING, RESILVERING
TELS. BELL 1572, AUTO M 1572
535-537 E. BAY ST.

SAMUEL C. TAYLOR
14 OCEAN ST.
PHONES: Bell 1773, Auto M 1773
THE RENTING AGENT
INSURANCE
REAL ESTATE and LOANS

Tolman Leo C, steno Palmer & Palmer, b 6 W Ashley
Tolmie Bertha C, attndt Fla Alligator Farm, b 327 E Forsyth
Tolson Clem A (Pearl), vessel capt, h 431 E 7th
*Tomkins Henry H (m), painter, h 727 Market
*Tomkins Henry H jr, painter, b 727 Market
*Tomlin Alexander (m), sta eng, h 801 W Beaver
*Tomlin Howard (m), lab, h 1314 Illinois
Tomlinson Clarence S, drugs, b 205 Washington
TOMLINSON E H & SON (E H and E D), Real Estate, Timber Lands a Specialty, 20-21 Buckman Bldg, Tel Bell 1233
Tomlinson Erasmus D (Jeanne; E H Tomlinson & Son), h 240 E 7th
Tomlinson Erasmus H (Addie B; E H Tomlinson & Son), h 205 Washington
Tomlinson Hedley H (Eva B), sec and treas Tomlinson-Key Floral Co, h 423 W 8th
TOMLINSON-KEY FLORAL CO, W W Key Pres, H H Tomlinson Sec and Treas, 219 Main, Tels Bell 4401, Auto M 1123
Tomoka Land Co, D R McNeill pres, D H McMillan sec and treas, 7th fl Consolidated bldg
*Tompkins Aaron (m), lab, h 1418 Jefferson
Tompkins Catherine A (wid James), h 610 Woodlawn av
Tompkins Charles W (Florence C), phys 118 St John's av, S J, h same
Tompkins Daniel D (Rebecca), baggagemstr, b J N McLean
Tompkins Edna, opr Bell Tel Co, b 610 Woodlawn av

E. G. GOLDER
Successor to COONS & GOLDER
PLUMBING HEATING FIRE ESCAPES RE-TINNING COPPERS
16 E. Adams
Both Phones

PHONE 388 327 LAURA STREET, OPPOSITE HEMMING PARK
SABUT TIRE & SUPPLY CO.
TIRES SUPPLIES VULCANIZING

Tompkins Essie, slsldy Kress, b 610 Woodlawn av
*Tompkins Henry (m), painter, h 1608 Lackawanna av
*Tompkins James (m), lab, h 1508 Albert
*Tompkins James jr, porter, b 1508 Albert
*Tompkins John L (m), driver, h 1454 Harrison
Tompkins Leroy E (Blanche), cigarmkr, b 113 Broad
Tompkins Louis O, student, b 113 Broad
Tompkins Luther O (Mary), propr New Central Hotel, h 113 Broad
Tompkins Myrtle, student, b 610 Woodlawn av
*Tompkins Nathan, lab, r 1508 Albert
*Tompkins Peggy (wid), h 711 E Union
*Tompkins Ransom, porter, b 1168½ Madison
*Tompkins Samuel (m), lab, h 1627 Illinois
Tompkins Silas, exp messr, b 756 W Monroe
*Tompkins Thomas (m), lab, h 1168½ Madison
Tompkins Wilmer E (Lillian N), clk Fla Abstract & Title Ins Co, h 121 W 9th
*Tondee Champ (m), painter, h 423 Park
*Tondee Edwin, lab, b 423 Park
Toney Michael (Afdoke), grocer 137 W State, h 905 Hogan
Tonissen Otto J L (Annie R), chiropodist 304 Clark bldg, h 709 Hogan
Tony Agle, fruits, h 1548 E Duval
Tony George (Edith), slsmn A F Dechman Co, h 504 E 6th
Tony Thomas (Maria), h 1019 Margaret
*Tonzo Samuel, lab, h Hardwood Mill qtrs, Milldale
Tooke Anderson A (Adella), teller Citizens Bank, h 2236 Walnut
Tooke R Clarence, bkpr Citizens Bank, r Y M C A
*Tookes Henry (m), lab, b 1105 W Beaver
*Tookes Henry Y Rev (m), h 1023 Julia
*Tookes Rosalie, cook 1749 Oak
*Toole George, waiter, b 110 Broad
Toole James D, student, r Y M C A
*Toombs James (m), porter, b 1325 W Duval
Toomer Dorothy, b 2611 Riverside av
*Toomer Edward, porter, b 1210 W Adams
TOOMER E VIVIAN (Anna W), Real Estate and Rentals, Pres Jacksonville Suburban Corporation, Office 719 Heard Bank Bldg, Tel Bell 3345, h 1752 Post, Tel Bell 4695
*Toomer George, brklyr, b 1106 W Church
*Toomer Henry (m), lab, h 1310 W Monroe
*Toomer James, carp, b 1143 W Church
*Toomer Richard, lab, b 1534 Spearing
Toomer Susan W (wid Wiley), h 241 W Ashley
Toomer Wm M (Rosalie H), atty 1021 Heard Bank bldg, h 2611 Riverside av
Toomer Wm M jr, oiler Municipal Power Plant, b 2611 Riverside av
Tootell Conrad, brklyr, b 415 E 4th
Tootell Frank (Kate), brklyr, h 415 E 4th
Tootell Myrtle, student, b 415 E 4th
*Topland Henry, chauf, b 815 W Beaver
*Topp Paralee (wid), dom, h 1133 Davis
Topping Ollie W, messr Sou Exp Co, b 216 E Adams
Torbert Edward A (Clara), inspr, h 1125 E 16th
Torrance Maggie A (wid A C), b 1352 Ionia
Torrence Albert M (A M Torrence Co), r 2120 Perry

PORTAGE TIRES
Guaranteed 5,000 Miles Phones Bell 4373, Auto M 2817
ACCESSORIES
VULCANIZING
SERVICE CARS
68% GASOLINE
GEO. M. ADAMS
Portage Tire Co.
10 E. DUVAL STREET
CHAS. M. SHINE
C. H. HOUGHTON GEO. M. PRICE
Jacksonville Plumbing Supply Co.
C. H. HOUGHTON, Licensed Plumber
15 Julia St. Phones Bell 569, Auto M 8118
PLUMBING, ROOFING,
Steam and Gas Fitting

DUVAL IRON WORKS
Oscar Rubin C. J. Eppert
Machinist, Blacksmith & Boiler Works
Bell Phone 4491 126 W. Bay
OXY-ACETYLENE WELDING AND CUTTING

A. J. CESERY
PLAIN AND ORNAMENTAL PLASTER AND CEMENT WORK CERAMIC TILE
MARBLE, ETC., PLASTER CAPITALS ALL SIZES, ALL SHAPES ALWAYS IN STOCK
TELEPHONE, BELL 1250 JACKSONVILLE, FLORIDA
OFFICE AND FACTORY, FOOT OF EAST BAY STREET

Torrence A M Co (A M Torrence), wood contrs 502 West bldg
Torrence Briscoe B, marine eng, b 628 Delmar
*Torrence George (m), plasterer, h 415 Bloxham
Torrence Hezzie, mattressmkr, b 628 Delmar
Torrence John M (Macy O), mach Jax Trac Co, h 210 1st av N
Torrence John M (Mabel), truck repr, h 210 1st av N
Torrence John M (Macy), mach, h 628 Delmar
*Torrence Luke C (m), elev opr, h 345 E Union
Torrent Belle F, b 606 Crystal av
Torrent Eugene J, pipeftr, b 606 Crystal av
Torrent Helen L, b 606 Crystal av
Torrent Jerome A (Eliza), stevedore, h 606 Crystal av
Torrent Jerome A jr, mach, b 606 Crystal av
Torrent Wm J (Maude), boilermkr, h 113 Fitzgerald
Torrey Joseph G (Agnes), chf clk A C L, h 1618 Market
*Toston Henry, lab, h n s E 23d 3 w of S A L Ry
Tousey Mary M (wid Zalmon), b 329 W 6th
Tousey Wm B (Marie), bkpr Drew's, h 115 E 5th
Towers Charles D, v-pres Towers Hdw Co, b 305 E Church
Towers Charles R, pres Towers Hdw Co, h 305 E Church
TOWERS HARDWARE CO, Charles R Towers Pres, Charles D Towers Vice-Pres, John H Elton Sec-Treas, Hardware, House Furnishings, Sash, Doors, Blinds, Paints, Oils and Agricultural Implements, 8-10 E Bay, Tels Bell 545-546, Auto M 2545
Towers Robert S, slsmn, b 305 E Church
*Towles Joseph (m), restr Cummer av, Panama, h same
Towne Wm, mach opr Jax Cracker Wks
Townsend Cecil I, clk Mrs M A Townsend, b 738 Howard av
Townsend Elizabeth (wid), b 3027 Market
Townsend F May, b G T Townsend
Townsend Green T, h n s Clark 2 e of Evergreen av
Townsend Kate Mrs, h Home for the Aged
Townsend Louisa A (wid Melvin L), b 2102 West av
Townsend Marion C, carp, b G T Townsend
Townsend Mary A (wid Wm J), furn rms w s Talleyrand av 3 n of Toomer av
Townsend Minnie A Mrs, grocer 1776 Evergreen av, h 738 Howard av
Townsend Samuel E (Lizzie), sawyer, h 526 W Duval
Townsend T Lee (Iva), clk, h 911 E 12th
Townsend Thomas G, timber treating inspr Sou Ry, h 1615 Riverside av
Townsend Virginia R (wid B R), b 338 Post
Townsend W Light, collr, b G T Townsend
Townsend Wm A, b Confederate Home
Townsend Wm P (Sallie C), supt Sou Mutual Aid Assn, h 355 W 6th
Townsend Wm R (Minnie C), foreman, h 738 Howard av
Trace Harry, clk, b 522 W Duval
Trace Julius (Lena; New York Shoe Co), h 522 W Duval
Trace Myer L, slsmn, b 522 W Duval
Trace Nathan, slsmn, b 522 W Duval
Trace Pauline, slsldy Cohen Bros, b 522 W Duval
Tracey Ermie, slsldy Cohen Bros, b 228 W Monroe
Tracy Carrie A, slsldy Greenleaf & Crosby Co, b 130 W Ashley
Tracy Ernest, steam ftr, b 1424 E Duval
Tracy Leaton F (Mary), clk fire dept, h 918 E 10th
Tracy Lucien P (Isabelle), foreman fire sta No 1, h 1951 Market

ALLIGATOR GOODS
Florida Trunk Mfg. Co.
115 WEST BAY ST.
Both Phones 1005

LUMBER Mahoney Lumber Co.
SERVICE, QUALITY. GET OUR PRICES
YARDS: ACORN, NEAR ENTERPRISE ST.
Take Hogan Street Car. Phone, Bell 4986

TRAFFIC CLUB OF JACKSONVILLE, R H May Pres, F C Sawyer Sec and Treas, 10th Floor Mason Hotel, Tel Bell 935
Trahan Isaac J (Ida), com trav, r 41 E 4th
*Trail Isaac (m), porter, h 1602 Johnson
*Traile Nathaniel (m), porter, h 2540 Disbrow
Trainham Frank W (Lula), slsmn Jax Chero-Cola Bot Co, h 55 E 19th
Trainor John B H, slsmn Drew's, r Y M C A
Trainor Lillian J Mrs, steno Guaranty Trust & Sav Bank, b 2215 St John's av
*Tramble Charles (m), lab, r 415 Jefferson
*Trammel Annie (wid), h 1010 W Beaver
*Trammell James Rev (m), pastor Wrightsville M E Church, h 1211 Lackawanna av
Traphagan Wm P, b 236 W 9th
Traphagen Mabel E, steno Dowling, Hutchinson & Pattison, r 324 E Monroe
*Trapp David J (m), gro 1711 D, h same
Trapp Ernest (Jeanette), watchman, h 120 Julia
*Trapp James (m), lab, h 1034 Van Buren
Trapp John B, waiter, r 120 Julia
*Trapp Josephine, dressmkr, h 1508-A Davis
*Trapp Wm J (m), carp, h 1508-A Davis
Tratzki Bruno A, barber, b 925 Hogan
Trautwein Peter, meat ctr, b 107 Davis
TRAVELERS INS CO THE, James & Paxon Agts, 40 Mutual Life Bldg
*Travies Phoebe (wid), cook, b 1902 Center
*Travillion Howard (m), lab, h 1237 E 8th
Travis David W (Gussie), whol lumber 26 Buckman bldg, h 1131 Oak
Travis Ellen T (wid Alex J), h 126 Catherine
Travis Gideon B (Drusie), U S immigrant inspr, h 2845 Oak
Travis John L, ship clk Marx Bros, b 126 Catherine
Travis Sallie, slsldy Cohen Bros, b 126 Catherine
Travis Willis J (Nellie), collr S B Hubbard Co, h 1234 Hubbard
Traylor Abner G (Belle), boilermkr, h 846 Dellwood
Traylor Charles S (Myrtle), clk Clyde S S Co, h 135 E 6th
Traywick Carrie A Mrs, propr The Traywick, h 211 W Adams
Traywick Jesse U (Carrie A), live stock, h 211 W Adams
Traywick The, Mrs C A Traywick propr, boarding 211 W Adams
Treadwell Harry B, steno Standard Oil Co, b 45 E 11th
Treadwell Hewett S (Ruth I), bkpr Covington Co, b 1507 Forbes
Treciyulny George W (Mattie), clk, h 151 W 9th
Treciyulny Lewis A, b 151 W 9th
Tredinnick Fred, adv mgr Cohen Bros, h Lem Turner Park
Treisback George S, clk, b 1425 Herschell
Treisback Lewis W (Margaret), eng, h 1425 Herschell
Treisback Robert T, student, b 2228 Riverside av
Treisback Roberta C, b 1425 Herschell
Treisback Winfield S (Jeanette), real est, h 2228 Riverside av
Trelles Manuel (Carmen), v-pres Gonzalez & Sanchez Co, h 128 E Ashley
Trelles Waldo (Charito), foreman Gonzalez & Sanchez Co, h 737 E Ashley
Trembly Frank H (Elizabeth S), real est 310 Heard Bank bldg, h 1635 Market
Trenary Benjamin F (Julia E), mgr Jax Fish Co, h 607 Market

GIBBS GAS ENGINE CO., of Fla.
POWER MACHINERY
26 S. MAIN ST.
Tels., Bell 5011
Auto M. 1497

PURITY ICE CREAM & DAIRY CO.
Pure Milk and Cream
THE VELVET KIND ICE CREAM
Reg. U. S. Pat. Office
Both Phones

SIGNS MOTT, JR. BLTN. SYSTEM
OF ALL KINDS OUTDOOR ADVERTISERS 31 W. Forsyth St.

B. E. Hardacre Company | Real Estate, Insurance Loans, Surety Bonds
ROOMS 314-15-16 DUVAL BLDG. PHONE 577

Trenholm Anne R, b 22 Osceola
Trenholm Edward G (Elizabeth R), sec Cons Naval Stores Co, h 22 Osceola
Trenholm Katherine W, b 22 Osceola
*Trent Henry (m), brklyr, h 502-A Dora
Trenton Harry, r 915 W Monroe
Tresca Robert H (Cora D), real estate, h 133 Phelps
Trevathan Florence F (wid J D), b 1354 Hubbard
*Treyei Lottie (wid), smstrs, h 425 Park
Triay Edward J, h 340 W Duval
Tribble George E, clk First-Germania State Bank, b 148 W 4th
Trice John M (Stephens & Trice), b Lenox Hotel
Trice Leon, appr Ambrose, b Lenox Hotel
*Trier Viola, lndrs, h 811 Eagle
Trimble Julius, printer, b 509 W Adams
TRIMBLE LEE S (Effie H), Mgr Ins Dept Brown Realty Co, h 1415 Ionia
*Trimmings George (m), lab, h 814 Odessa
*Trimmings Julius, porter, b 814 Odessa
*Trimmings Lawrence (m), driver, h 808 A Eagle
Trinder John S (Daisy), eng, h 1107 E 17th
Tringle Antonio (Annie), cook, h 515 E 5th
Triplett Joseph I jr (Dewell & Triplett), r Y M C A
Tripp J Arthur (Iona M), asst sec Consolidated Land Co, h 2214 Liberty
Troeger Esther, nurse St Luke's Hospital
Troeger Theodore (Anna J), furn repr, h 1433 Liberty
Trolinger Ervin F, news agt, h 2031 Liberty
Trolinger Mary L (wid M C), b 2031 Liberty
Trombetta Joseph A, treas H C Schrader Co, h 2340 Riverside av
Trombetta Theresa, b 2340 Riverside av
Troob Pauline, b 1936 A
Trost Otto A (Emma), mach, h n s King's rd 1 e of Av F
Trotter Wm H, slsmn Walter Hawkins, b 130 Hogan
Trounson Ernest N (Elizabeth A), carp, h 20 E Dora
Trout Charles E (Elizabeth), clk Cohen Bros, h 1603 Walnut
Trout Frederick J (Mabel A), concrete mfr 523 E 8th, h 402 E 6th
Troutman Jane E (wid James M), b 1395 Enterprise
Troutman Walter M (Carrie B), h 406 E 4th
*Trow John, cook, r 919 Newnan
Trowbridge Lawrence V (Estelle), foreman Gulf Refining Co, h 310 Thomas
Trowell Christopher I (Minnie), h 414 E 4th
*Trowell Rachael, lndrs, h 1110 Hickory
*Trowell Thomas, porter, r 1223 Odessa
Trubshaw Harry (Lillian), foreman Sou States Bag Co, h 1703 John
Trudo John B (Nina), barber, h 37 W State
*Trueheart John (m), lab, h 117 E Union
Trueman Ray B (Louie), pres Ind Fert Co, h 718 Laura
*Truesdell Hollis (m), lab, h E 26th nr A C L R R
Truett David C (Louise), acct Armour & Co, h 222 Phelps
Truitt Oscar P, vessel capt, r Clay Hotel
TRULOCK C FREDERICK (Neeta), Stove Repr Rhodes-Futch-Collins Furn Co, h 1214 E 11th
Truluck Samuel O (Irene), watchman, h Talleyrand dock
*Truly Wm (m), lab, h Buckman cor 24th

JOHN A. HALL, Certified Public Accountant
316 HEARD BANK BLDG. BELL PHONE 3836
Audits, Accounting Systems, Examinations

Trump Raymond L (Caroline W), contr, h 819 Parker
*Trusdel Aaron (m), lab, h 1216 W Ashley
Trushin Julius (Gertrude), jeweler 517 W Bay, h 1029 W Monroe
Trussell Bernard H (Mary M), mgr Armour & Co, h 320 King
Tsagaris George, waiter Waverly Cafe
Tubby Clarence, painter, r 331 E Forsyth
Tubby Robert W, decorator, r 331 E Forsyth
Tubel Bshara, tailor 323 St James bldg, r same
Tubel Chickory (Freida), fruits 1029 W Bay, h 1021 same
Tubel George (Sarah), fruits 1019 W Bay, h 1112 W Monroe
Tubel Harry G, soda dispr W D Jones, b 1112 W Monroe
Tubel John G (Sadie), slsmn, h 617 Park
Tubel Namy, waiter, b 1017 W Bay
Tubel Samuel, clk A F Yeager, b 1112 W Monroe
Tuchton Hummie C (Iola), messr Sou Exp, h 242 Riverside av
*Tucker Albert, porter Groover-Stewart, b 1820 Durkee av
*Tucker Allen, printer, b 1258 King's rd
Tucker Alvie (Eunice), electn, b 626 W Duval
Tucker Andrew M (Blanche), flagman, b 7 Rayford
*Tucker Anna (wid), lndrs, h 919 E Union
Tucker Annie, clk Kress, b 2027 Laura
Tucker Annie Mrs, b D H Bessent
Tucker Annie B (Wm H), h 1535 Post
Tucker Argent E (wid Benjamin E), h 23 W Duval
*Tucker Benjamin E (m), asst cashr Anderson & Co, h 707 Davis
Tucker Carl, watchman, b Claude Tucker

J. P. Campbell
Main Office, Factory and Warehouse, Union Terminal Building. Branch Office and Display Room 111 W. Duval.
MODERN Fruit Packing House Machinery

*Tucker Charles, waiter, r 760 W Church
TUCKER CHARLES W (Naniscah), Fire Insurance 7-9-11 The Baldwin, Tel Bell 582, h n w cor Riverside av and MacDuff av, Tel Bell 1936
Tucker Claude (Arrie), watchman, h St John's Mill rd cor E 16th
*Tucker Coit, cook, r 700 Liberty
Tucker Dolly, b 1950 Silver
*Tucker Edward W (m), fireman, h 1820 Durkee av
*Tucker Fletcher (m), lab, h 512 Charles
Tucker Flora Mrs, smstrs, r 522 W Adams
*Tucker Frank, lab, b 717 Bridier
*Tucker Fred, lab, b 502 E Ashley
Tucker Fred W (Lula), ins, h 110 E Ashley
Tucker Garrett (Lula), slsmn Sou Ice Co, h 1523 Ionia
*Tucker Henry, meat ctr, r 636½ W Ashley
*Tucker Henry (m), driver, b 411 Johnson
*Tucker Henry (m), lab, h 1948 Gilmore
Tucker Henry E (Mary), night sec Y M C A, h 1736 Silver
Tucker Horace G, b 23 W Duval
Tucker H Finley (H Finley Tucker & Bro), b 712 Laura
TUCKER H FINLEY & BRO (H Finley and L K Tucker Jr), Ga and Fla Mgrs Continental Casualty Co, Also Genl Insurance Agents, 401-402 Clark Bldg, Tel Bell 6685
Tucker Inez, steno, b 1936 Spearing
Tucker Isaac J (Lou), police, b 602 Lewis

HUTCHINSON AUDIT CO.
352-354 St. James Bldg.
Phone, Auto M 1959
Auditors and Accountants

CUMMER LUMBER COMPANY
Manufacturers of Rough and Dressed YELLOW PINE LUMBER and TIMBER. ALSO VEGETABLE CRATES OF ALL DESCRIPTIONS

Automobile Ambulance Service

220 E. Monroe **MARCUS CONANT CO., Undertakers** Phones 11 and 2240

*Tucker James (m), clothes clnr 1104 Julia, h same
*Tucker James (m), lab, h 1530 Lee
*Tucker James, porter, b 1338 Odessa
Tucker James A, gardener, h 1122 E 13th
Tucker James R, collr Burbridge R E & Rental Agcy, r 513 Laura
*Tucker Jerry (m), lab, h 1526½ Lee
Tucker Joel H jr (Eula B; Shaylor & Tucker), sec Reliance Inv Co, h 1622 Park
*Tucker John H (m), blksmith, h n s Elm 3 e of Owen av
*Tucker Joseph, lab, b 1229 Madison
*Tucker Joseph, lab, b 1202 Spearing
*Tucker Julia (wid), lndrs, h 1942 Gilmore
Tucker Lawrence K jr (H Finley Tucker & Bro), b 712 Laura
Tucker Lucille, r 16 W Ashley
Tucker Mack R, notions 78 Madison, b Melson Hotel
Tucker Marion H (Minnie), jeweler V E Jacobs Co, h 1536 Silver
*Tucker Mary (wid), cook, h 1944 Gilmore
Tucker Mary, nurse DeSoto Sanitorium
*Tucker Mary (wid), lndrs, h 1338 Odessa
Tucker Mattie (wid Claude), b Claude Tucker
Tucker Melvin S (Willie), slsmn Keystone Clo Co, h 25 E 2d
*Tucker Nannie (m), h 502 E Ashley
Tucker Ollie C Mrs, r 16 W Ashley
*Tucker Raymond, lab, b Ben Parks
Tucker Robert, bkpr, r 513 Laura
*Tucker Robert T (m), carp, h 1713 Davis

THE LETTER SHOP

The Multigraph Office of Florida

12 U. S. TRUST & SAV. BANK BLDG. Both Phones 1626

Tucker Samuel F, watchman Ford Motor Co
*Tucker Thomas (m), butcher, h 1108 Calvin
Tucker Wm, clk J B Peyton, b 626 W Duval
*Tucker Wm, lab, r 1111 King's rd
Tucker Wm H (May A), supt city electrical dept, h 10th s w cor A
Tucker Wm M, hlpr Jax Gas Co, b 1446 Evergreen av
Tuckman Max, shoemkr Duval Shoe Factory, b 717 W Adams
*Tucson Sallie, lndrs, h 1317 Pearce av
Tullis Walter S (Mazie), h Apt 6, 703 Riverside av
Tully Maria M (wid Bernard), r 6, 421 Main
*Tupa Harry S, waiter, r 754 W Church
Tupper Ralph B (Fleurine), sec Logan Coal & Supply Co, h 1552 Park
Tupper Wm M (Alvaretta), supt Clyde Steamship Co, h 131 E 7th
Turbeville Thomas M (Gertrude L), mgr, h 601 W 11th
Turck Louise (wid Wm S), b 1535 Riverside av
Turck Raymond C (Gertrude B), phys 602 Consolidated bldg, h 1535 Riverside av
Turetzky Morris (Pauline), dry goods 212 Broad, h 737 W Monroe
*Turk Lee, lab, r 1166 Madison
Turkett Wm G, clk R M S, b 509 W Adams
Turknett Adolphus G, woodwkr, b 511 Florida av
Turknett Charles F (Lula), police, h 1035 Margaret

ELLIS, CURTIS & KOOKER
Civil Engineers and Surveyors
Drainage and Highway Sewerage
and Railroad Blue Prints
Rooms 211 to 215 Florida Fire & Casualty Bldg. Phone 948

Plaxco Printery
28 EAST BAY STREET

MAHONEY LUMBER CO.
WE WILL SAVE YOU MONEY
Yards: Acorn, near Enterprise St. Take Hogan St. Car Phone, Bell 4986

Turknett Hattie, clk Kress, b 17th n w cor Ritter av
Turknett Martha J (wid Mungen), h 511 Florida av
Turknett Montgomery L, cond J T Co, h 420 Lackawanna av
Turknett Myrtle I, slsldy Furchgott's, b 511 Florida av
Turknett Sidney W, clk Riverside Dairy Co, b 305 Forest
*Turman Elizabeth (wid), lndrs, h rr 1145 Davis
*Turman Felix (m), fireman, h 915 Van Buren
Turnbull Anna J Mrs, h 103 W 5th
*Turnbull Annie L, tchr, b 1739 Franklin
Turnbull Byron E (Gertrude), v-pres and treas Phillips-Turnbull Co, h 132 Goodwin
Turnbull Dorothy, b 103 W 5th
Turnbull George W (Annie M), solr, h 1713 Hubbard
*Turner Adam (m), carp, h 1327 W Monroe
Turner Adolphus L (Eliza M), sec and treas South African Wonder Co, h 221 Gilmore
*Turner Albert (m), porter, h 1215 King's rd
*Turner Albert Rev (m), pastor Shiloh Baptist Church, h 228 Robinson av
Turner Alfred F, electn, b 32 W Duval
Turner Allison J (Annie), clk C C Butler Co, h 828 W Monroe
*Turner Archie (m), lab, h 1728 Lee
Turner Benjamin M (Annie M), com trav, h Apt H, 1949 Main
Turner Bertha M, nurse, b 1930 Perry
Turner Catherine L (wid Francis), h 2129 Perry
Turner Catherine M (wid Christopher J), r 32 W Beaver

INDEPENDENT LAUNDRY CO., Inc.
We are Independent of the Laundry Trust.
1060-1062 Washington St.
PHONES Bell 7200 Auto. M 2932

*Turner Charles, lab, b 1121 Louisiana
*Turner Charles, lab, h 1221 Railroad av
*Turner Charles (m), lab, h n s W 14th 2 e of Myrtle av
Turner Charles H (Gertrude), grocer 1599 Davis, h same
*Turner Clara (wid), nurse, h 503 Dora
*Turner Clarence (m), porter, h 738 W Beaver
Turner Corinne A, steno, b 2129 Perry
*Turner David, bicycle repr 402 S Myrtle av, h same
Turner Delle C Mrs, smstrs, b 133 E Church
Turner Edward C, grocer 1743 Herschell, h 39 E 1st
*Turner Elias, driver, h 1641 Lee
*Turner Elizabeth (wid), lndrs, h n s 24th 2 e of Buckman
Turner Elmore A (Nellie H), slsmn, h 232 W 8th
Turner Elsie B, b 425 Liberty
*Turner Esther (wid), presser, h 1510 Pelican
Turner Ethel M, slsldy Furchgott's, b Mrs L M Turner, S J
*Turner Eugene (m), porter, r 620 W Orange
Turner Eunice, clk Fla Department Store, b J W Turner
Turner Fannie, clk Cohen Bros, b J W Turner
Turner Flora E (wid Andrew J), h 101 Morgan
Turner Francis C (Lucinda), h 1601 Grover av
*Turner Fred (m), lab, h 1658 Florida av
Turner George, mach, b Mrs L M Turner, S J
*Turner George M (m), driver, h 1259 Emma
Turner Gertrude Mrs, dressmkr 1599 Davis, h same
Turner Harry, switchman, b Mrs L M Turner, S J

Jones Lumber Co.
"Quality and Service"

LIVINGSTON, YONGE CO.
ELECTRIC LIGHTING FIXTURES AND LAMPS
18-20 EAST ADAMS ST. PHONES: Bell 2988, Auto M-2988

Does Your Roof Leak? We Make a Specialty of Leaky Roofs
Gray Roof Paint Co. 318 Heard Bldg. Both Phones

Turner Henry R, oiler, b 234 W Union
Turner Herman J, cond A C L, b 216 Riverside av
Turner H Rudolph, driver Gulf Refining Co, b 440 Riverside av
*Turner Jacob, lab, r Edward Bynum
*Turner James (m), brklyr, h 1116 E
*Turner James (m), lab, h 1726 Florida av
*Turner James (m), lab, h 1507½ W State
*Turner James, fisherman, h 1413½ Stewart av
*Turner James (m), lab, h n s 24th 1 e of Buckman
*Turner James, presser, b 1237 Railroad av
*Turner James H (m), janitor, h 1237 Railroad av
Turner James M (Laura L), pres Fla Cigar Making Co, h 222 E 8th
Turner James M jr, pres Turner & Fudger Co, h 1906 Walnut
*Turner James R, hatter, b 1237 Railroad av
Turner Jennie O, b 39 E 1st
Turner John A (Myrtle), painter, h 55 E 9th
*Turner Joseph (m), lab, h 804½ Forest
*Turner Joseph (m), lab, h 110 Hanover
Turner Joseph W (Ida), sawyer, h n s 15th 3 e of Fisher
*Turner Josephine (wid), dom, h 1420 4th av
Turner J Darby, driver, b 1902 Lackawanna av
Turner J Fred (Myrtle), com trav, h 4, 3d fl 717 Main
Turner J L, slsmn Ford Motor Co, r Aragon Hotel
Turner J Wilson (M W Turner & Son), b 1902 Lackawanna av
Turner L Beulah, steno A C L, b 32 W Duval

GEO. E. BROWN. Pres. B. K. HALL, Sec.
BROWN REALTY CO.
"The Home Builders"
403 St. James Bldg. Both Phones 1925
REAL ESTATE
FIRE INSURANCE
INVESTMENTS

*Turner Lazarus (m), lab, h 425 (420) Dora
*Turner Lewis (m), lab, b 750 W Beaver
*Turner Lizzie (wid), lndrs, h Dennis 15 w of Lime
Turner Lorena (wid Alfred F), boarding 32 W Duval
Turner Louise (wid Charles), h Cherokee cor Spencer
Turner Louise M (wid Thomas), h w s Oak nr St John's av, S J
*Turner Lovenia, maid, b 1237 Railroad av
*Turner Lucy (wid), h 1220½ W Union
Turner Lucy R (wid M P), h 2000 Hill
Turner Maggie E, clk Jackson-Hoyt Co, b 39 E 1st
Turner Martilla W (M W Turner & Son), h 1902 Lackawanna av
Turner Mary (wid Robert), h 425 Liberty
Turner Mary E Mrs, b 724 Claude
Turner Mattie, clk V E Jacobs Co, b J W Turner
*Turner Mattie, cook, h 1501 Eaverson av
*Turner Mattie (wid), dom, b 696 W 8th
Turner Mattie E, b 1902 Lackawanna av
*Turner Milton J (m), lab, h n s 26th 2 e of Cleveland av
*Turner Minnie (wid), lndrs, b 911 W Ashley
Turner Myrtle A, tchr LaVilla Grammar Sch, b 32 W Duval
Turner M W & Son (Martilla W and J Wilson), grocers 1902 Lackawanna av
*Turner Nathaniel (m), driver, h 120 Leila
Turner Nellie A Mrs, propr Jacksonville Messenger Service, h 232 W 8th
Turner Norman, r 31 W Church

Loans Negotiated
RENTS COLLECTED
PHONE 506
CHAS. W. KINNE
FIRE INSURANCE
REAL ESTATE
1010-12 Atlantic Nat'l Bank Bldg

E. G. GOLDER
Successor to COONS & GOLDER
PLUMBING HEATING FIRE ESCAPES RE-TINNING COPPERS
16 E. Adams
Both Phones

R. L. SLAUTER PLUMBING
FURNACE & ROOF REPAIRING
131 EAST FORSYTH STREET Phones 2773 Res. 5217

*Turner Pyde (m), lab, h 747 E Union
Turner Ralph L (Ellen), fire dept, h 538 E Adams
Turner Ralph M (Stratton), tel opr S A L, h 1925 Laura
*Turner Rebecca, lndrs, h 1733 Davis
*Turner Reuben (m), driver, b 710 W Beaver
Turner Richard H, saw filer, h rr 1609 Oak
*Turner Robert (m), porter, h 127 E State
*Turner Robert D (m), driver, h 1642 Prince
Turner Rufus T, wood turner, b 101 Morgan
*Turner Ruth, dom, b 718 Missouri
*Turner Samuel (m), lab, b Panama
*Turner Samuel P, plasterer, b 1027 W Beaver
*Turner Spurgeon L (m), lab, h 210 Tyler
Turner Thomas (Bunnie), plumber J N Coons, h 428 Cornelia, S J
*Turner Thomas (m), clk, h 713 W Beaver
*Turner Thomas, waiter, b 713 W Beaver
Turner Thomas J (Julia), clk, h 522 E Monroe
Turner Toliver, blksmith, b 1601 Grover av
*Turner Walter (m), trucker, h 10½ E Ashley
*Turner Walter (m), lab, h S A L Section qtrs
Turner Wilfred B, clk Whiddon's, b 32 W Duval
*Turner Wm, driver, b 911 W Church
*Turner Wm (m), waiter, h 1237 Davis
*Turner Wm (m), painter, h 427 Dora
Turner Wm C, grocer 600 Lee, h same
*Turner Wm D, h 1247 Railroad av

JAMES & PAXON
FIRE and MARINE INSURANCE
General Insurance and Surety Bonds
Mutual Life Bldg. Phones: Bell 874, Auto M-2476

BAKER & HOLMES CO.
Wholesale Grocers and All Kinds Building Material
Phones Bell 75 and 664, Automatic M-2378 Viaduct Street

Turner Wyllie, student, b 1902 Lackawanna av
Turner & Fudger Co, J M Turner jr pres, W B Fudger v-pres, J M Edson sec-treas, whol confrs E 16th nr Ionia
Turrentine Arthur J, appr, b 1530 Florida av
Turrentine Dora G (wid H B), fitter Levy's, h 1731 Pearl
Turton Bruce (Mabel), real est, h 2135 Main
Turton Frank J, auto mach, b 2135 Main
Turton Philip, clk Fla Electric Co, b 2135 Main
Tustison Irene O (wid Martin V), b 764 Lemon
Tustison Redmond F (Irma C), clk Jax Terminal Co, h 622 E 11th
Tutewiler Charles A (Ethel), mgr adv dept Metropolis, h 1451 Ernest
*Tutson Henry J Rev (m), h 1216 Tutson la
*Tutson Lewis (m), wood yard 1316 Albert, h same
*Tutson Peter J (m), cook, h 1940 Center
*Tutson Richard, driver, b 1316 Albert
*Tutson Samuel L (m), carp, h 1720 Lee
*Tutson Sumpter, lab, h 1318 Albert
Tutt Ida C Mrs, steno Butler & Boyer, h 158 Davis, S J
Tutt Montgomery R (Tutt & Fowler), b 1441 Spearing
Tutt Wm E, plumber Jax Plumbing Sup Co
TUTT & FOWLER (M R Tutt, J W Fowler), Plumbers and Tinners 1441 Spearing, Tel Bell 411
Tuttle Arthur B, tchr Duval High School, h 1301 E Church
Tuttle Carlton L (Mary), brkmn, h 438½ Forest
Tuttle David K (Ethel), clk, h 724 Parker

Forsyth Street Pianing Mill, Inc. Mill and Office Foot of Georgia St. Both Phones 3967
HOUSE BILLS COMPLETE
Manufacturers and Dealers in Rough and Dressed Lumber of All Kinds

Rhodes-Futch-Collins Furniture Co.
312 MAIN STREET
THE BIG MAIN STREET STORE

W. C. WARRINGTON & CO.
702 BISBEE BUILDING
TELEPHONE 1241
TRUCK FARMS
GARDEN TRACTS
CITY PROPERTY

Tuttle Howard P (Davis), pressman Drew's, h 157 Schofield
Tuttle Joseph H (Sallie), carp, h 315 W 18th
Tuttle Margaret E Mrs, tchr E Jax Gram Sch, b 1301 E Church
Tuttle St Julian (Annie), chf opr Jax Term Co, h 1603 Grape
Twenty-first St Baptist Church, 21st n w cor Fisher
*Twiggs Frank, car clnr, r 511 Charles
*Twiggs Gary (m), lab, b 1231 W Beaver
*Twiggs Jasper, r 511 Charles
*Twiggs Wm, lab, r 511 Charles
*Twine D Janie (wid), h 1522 Johnson
*Twine Fred (m), lab, h 1230 Ives
Twitty Joseph E (Maude), clk, h 419 W 8th
Twitty Marshall R, time kpr City Highway dept, r Y M C A
TWITTY PAUL E, Vice-Pres McMillan Realty Co, r Y M C A..
Twohill John (Mary), lab, h 513 E Church
Twohill Mary C (wid John), b 1503 Laura
Twyman James C (Martha C), asst treas Chase & Co, h 1027 Oak
Tyer Elizabeth, binder Drew's, b 1237 Emma
Tyer James E (Lottie), carp, h 1237 Emma
Tylee Charles H (Annie), glazier Halsema Mfg Co, h 2010 Spearing
Tylee Joseph D (Myrtle), mach, h 916 E Ashley
Tylee Wm C (Margaret), cigar mfr 1003 E Adams, h same
Tyler Belle Mrs, b 1916 Main
Tyler Beulah L, clk Times-Union, r 1526 Market
Tyler Charles M (Stella), dist frt agt Sou Ry, h 1731 Walnut

W. L. Ellis Moving & Storage Co. Packing and Shipping
Estimates Gladly Furnished Large Loads---Quick Service---Experienced Help
Bell Phone 6470 12th and Fisher Sts. Aut. Phone M 2259

Tyler Edmond M (Ida M), police, h 828 Grape
Tyler Edmund M (Jessie M; Tyler Gro Co), h 1941 Laura
Tyler Edna M, steno W O W, b 828 Grape
*Tyler Gabriel (m), lab, h 1526 W State
Tyler Grace M, bkpr J R Dunn, b 1425 Herschell
Tyler Grocery Co (E M Tyler), 404 W Bay
Tyler Harold C, mgr St Elmo Gro Co, b 1338 Ionia
Tyler Leo O (Adelle Z), com trav Marx Bros, b 1916 Main
Tyler Louis W (Florence), wood 1709 Enterprise, h same
*Tyler Martin (m), lab, b 737 W Church
Tyler Neal F (Estelle), clk Smith-Richardson & Conroy, b 903 Laura
Tyler Orville Z (Elizabeth), electn, h 1629 Boulevard
Tyler Robert S (Edith), clk, h 1325 W Adams
Tyler Wm, driver, b 1709 Enterprise
Tyler Wm D, flagman, b 216 Riverside av
Tyler Wm L R (Margaret C), h 1338 Ionia
Tyner Lorenzo D (Dora), baggagemstr, h 33 W Church
*Tyner Wm (m), lab, h 950 Cleveland
Tyre Bertie (wid Jesse), slsldy, b 909 E Church
Tyre Carl, gatemn, b J S Griffis
Tyre Henry M (Jennie), carp, h 803 Albert
Tyre Hoyle H, driver, b 803 Albert
Tyre James G, car repr, b J S Griffis
Tyre John W, car repr, b J S Griffis
Tyre Lester J, chauf, b 803 Albert

Tom Damato, Merchant Tailor
Office Phone, Auto M-1908 Residence Phone, Auto M-1137
228 WEST FORSYTH STREET, UNDER ARAGON HOTEL

MAHONEY LUMBER CO.
LUMBER, LATH, SHINGLES, MOULDINGS
YARDS: ACORN, NEAR ENTERPRISE STREET
TAKE HOGAN STREET CAR PHONE, BELL 4986

Tyre Thomas W (Annie), carp, h Shawnee av, Ortega
Tyre W Layton (Mamie), eng A C L, h 755 Charles
Tyrrell J Robin, helper Eppinger & Russell Co, b W P Tyrrell
Tyrrell Wm P (Lina), eng, h e s Talleyrand av 2 s of 27th
Tyrrell Wm R, bkpr Eppinger & Russell Co, b W P Tyrrell
*Tyrus Joshua (m), lab, h 303 Caroline
Tysen, see also Tison and Tyson
TYSEN JACOB R (Annie Bell), Fertilizer, East Side Viaduct, Tel Bell 138, h 1844 Pearl, Tel Bell 807
*Tyson Adrianna, tchr Stanton Sch, b 2002 Jupiter
*Tyson Allen T (m), hatter 19 Clay, h e s Moncrief rd 3 n of 12th
*Tyson Arthur (m), lab, h 1702 Louisiana
Tyson Benjamin F (Mable), flagman F E C, h 128 Davis, S J
*Tyson Charles, lab, b 825 Cleveland
Tyson Clarence P (Eva), coppersmith, b 924 Oak
*Tyson Elizabeth (wid), lndrs, h 630 Catherine
Tyson Eva, dressmkr, b 127 Liberty
*Tyson Fannie L, tchr Rock Road Sch, cor Franklin and Van Buren
Tyson James, mach, r 37 W Adams
*Tyson James, messr, b 1014 Corning
*Tyson Jessie, nurse, h 2002 Jupiter
*Tyson Joseph (m), lab, b 1516 Jefferson
*Tyson Joseph, porter, b 2202 Franklin
Tyson Moses (Jennie), carp, h 924 Oak

Jones Lumber Co.
Eighth St. and Railroad Ave. Phone 5211

Tyson Robert R (Carrie), clk Whiddon's, h 1118 E 13th
*Tyson Turner D Rev (m), h 2202 Franklin
*Tyson Walter (m), lab, b 755 W Beaver
Tyson Walter T, foreman Remington Typewriter Co, b Lenox Hotel

U

UCITA INVESTMENT CO, J B Pound Pres, Office Hotel Seminole
Uedemann Edwin O (Rita), real est, h 1616 Main
Uguet Antonio, cigarmkr, b 228 W 9th
Uhl George (Flora), b 1641 Silver
Ulm Agnes, clk Kress, b Bruno Ulm
Ulm Bruno (Berdina), decorator, h Kooker s e cor 17th
Ulm Gertrude, clk Cohen Bros, b Bruno Ulm
Ulm Hattie, clk Cohen Bros, b Bruno Ulm
Ulm Hida, slsldy Furchgott's, b Bruno Ulm
Ulm Richard R, decorator, b Bruno Ulm
Ulmer Alfred C (Ruth; Buckman & Ulmer; Ulmer & Keely; Warren & Ulmer), h 1931 Riverside av
Ulmer Berdye, cashr Great A & P Tea Co, b 1123 W Adams
Ulmer David W, clk Whiddon's, b 1123 W Adams
*Ulmer Henry, lab, b 1531 Cemetery
Ulmer Herman E, atty Fleming & Fleming, r Y M C A
Ulmer Joseph W (Vinnie), fish 1104 W Adams, h 1128 same

DUVAL PLANING MILL CO. INTERIOR and EXTERIOR TRIM
C. G. BUCCI, President 7th. St and Railroad Ave Telephone 1749

Enterprise Lumber & Box Co.
1548 Enterprise St. Telephone 601 J P. Wilson, Mgr.
Lumber, Shingles, Lath, Boxes, Crates and Hampers
ESTIMATES FURNISHED

PHONE 1215 **Jacksonville Furniture Co.** 835 W. Adams Street

Ulmer T Kennan, clk Charles Marvin Co, b 627 Market
Ulmer & Keely (A C Ulmer, R W Keely), real est 55 Buckman bldg
Ulmo Frank E, student, b 1017 E Monroe
Ulmo Peter W (Fannie K), eng, h 1017 E Monroe
Ulrich Engelbert, h 35 W 16th
Ulrich Engelbert F, tel opr A C L, b 35 W 16th
Ulsch Georgia V (wid Philip), b 1815 Pearl
Ulsch MacDonell, clk Barnett Natl Bank, b 1815 Pearl
Ulsch Philip M (Minnie), mgr Robert R Sizer & Co, h 1815 Pearl
Umbach Jane A (wid John), h 2036 Oak
Umbach Joseph T, steno Chase & Co, b 2036 Oak
Underhill Charles R (Laura), electn, b 1123 W Adams
Underhill Lillie B (wid Thomas), furn rms 425 W Monroe
*Underwood Anthony, meat ctr, b 1224 Ive
*Underwood David (m), lab, h 1221 E Union
*Underwood David (m), driver, h 726 Lafayette
*Underwood Donnie (m), driver, r 717 Jefferson
Underwood Elizabeth L Mrs, mlnr Johnson Mlnry Co, h 1115 Joseph
Underwood Hugh D (Elizabeth L), clk A C L, h 1115 Joseph
Underwood Luther E (Elva), lab, h 1707 Enterprise
*Underwood Nelson, waiter, b 532 W Union
*Underwood Richard, lab, r 1221 E Union
UNDERWOOD TYPEWRITER CO, J L Videau Mgr, 126 W Bay, Tel Bell 5176

TELFAIR STOCKTON & CO.
Five-Year Mortgages, Real Estate and Insurance
108 W. BAY STREET TELEPHONE 310

*Union Baptist Church, Acorn s w cor Smith
Union Carbide Sales Co, Wm H Walton mgr, 508 W Bay
Union Central Life Insurance Co, George H Browning State mgr, 349 St James bldg
Union Church, 130 W 17th
Union Congregational Church, 228 W Church
UNION DEPOT, s s Bay 1 w of Johnson
Union Depot Restaurant, Guy V Warren Co proprs, Union Depot
UNION FURNITURE CO, A G Rhodes Pres, J D Rhodes Treas, S J Highsmith Sec and Mgr, 702-706 Florida av, Tels Bell 3104, Auto M 7596
UNION GROCERY CO (J M Holmes, S W Steele), Wholesale Grocers, Hay, Grain and Feed, 26 S Ocean, Tels Bell 611, Auto M 3869
*Union Mutual Insurance Co, Wm S Sumter pres, M S Adams sec, F J Thorington asst genl mgr, 411 Broad
Union News Co, E C Goodson agt, Union Depot
Union Souvenir Co, E A Muth mgr, 317 Fla Fire & Casualty bldg
Union Stock Yards (Inc), David Davis mgr, 1825 Enterprise
*Union Street Drug Store (E W Thompson, A G Reese), 502 E Union
Union Terminal Building, Union s e cor Ionia
UNION TERMINAL CO, C B Gay Pres, J T G Crawford Genl Counsel, C E Mead Joint Agent, Union s e cor Ionia, Tels Bell 6681, Auto M 3215
United Cash Market, D A Dunaway mgr, 829 Main

TIN SLATE TILE **Roofing** FORD ROOFING CO. PHONE 6636 326 W. ADAMS ST.

Mrs. M. A. Strickland, Propr.
FOR TRANSIENT OR PERMANENT GUESTS REASONABLE RATES CAFE a la CARTE
Main and Adams Tel. Bell 2140, Auto M 3645

Lewis L. Copeland
OPTOMETRIST and OPTICIAN
113 W. DUVAL ST. Ground Floor St. James Bldg.

United Cigar Stores Co, Harry D Bradley mgr, 201 W Bay and 29 Main
United Five and Ten Cent Stores, L B Mosher mgr, 13 E Bay
UNITED GROCERY CO, Edgar C Long Pres, B G Lasseter Vice-Pres and Genl Mgr, Frank D Dickinson Sec-Treas, Wholesale Grocers, 16th cor Ionia, Tels 4571, Auditor Credit and Shipping Depts 4572, Auto M 1493, Mgr 1570 Shipping Dept M 1987
United Produce Co (Samuel and David Blattner), 420 W Bay
UNITED STATES ANNUITY & LIFE INS CO, Gearry W Williams State Mgr, 801 Heard Bank Bldg, Tel Auto M 2225
United States Army Recruiting Station, H F Conley, sergt in charge, 407 W Bay
United States Bonded Warehouse No 1, Union Terminal bldg
UNITED STATES CASUALTY CO OF NEW YORK, J Gilmore Smith Genl Agt, 405-406 Masonic Temple, Tel Bell 1627
United States Civil Service Office, J W Humphreys local sec, 420 Govt bldg
United States Coast Guard 8th District, J W Richardson supt, 418 Govt bldg
UNITED STATES COLLECTOR OF CUSTOMS OFFICE, K R Bobbitt Dep Collr, 209 Government Bldg
UNITED STATES COLLECTOR OF INTERNAL REVENUE, H H Lewis Collector, Government Bldg
United States Commissioner, Carl Noble comnr, 104 E Forsyth
United States Custom House, Forsyth n e cor Hogan

"We make a Truck to fit your business"
"They have no superiors"
GMC TRUCKS
GARAGE and SALES CO.
Distributors of G. M. C. and V. I. M. TRUCKS
H. C. YEARGAIN, Proprietor
14 1-2 South Laura St.
Tels. Bell 6620, Auto M 1236

W. M. McCRORY CO. General Insurance Surety Bonds
28 JULIA ST. TEL. BELL 3852

United States District Attorney's Office, H S Phillips atty, Fred Botts asst atty, 334 Govt bldg
United States District Court Clerk's Office, E R Williams clerk, 328 Govt bldg
United States District Court for Sou Dist of Fla, R M Call judge, 309 Govt bldg
UNITED STATES ENGINEER OFFICE, Major Wm B LaDue in Charge Corps of Engineers, 5th Floor Masonic Temple
UNITED STATES FIDELITY & GUARANTY CO, B E Hardacre Co Special Agents, 314-316 Duval Bldg
United States Govertment Building, Forsyth n e cor Hogan
United States Immigration Service, Thomas V Kirk inspr in charge, 420 Govt bldg
UNITED STATES LLOYDS INSURANCE CO, James & Paxor Agts, 40 Mutual Life Bldg
United States Local Inspectors of Steam Vessels, Willis M Thompson inspr of hulls, Andrew R Miller inspr of boilers, Jacob Hillman sec of the board, 500 Consolidated bldg
UNITED STATES MARSHAL'S OFFICE, J Clifford Brown Marshal, 341 Govertment Bldg
United States Pension Bureau, office Government bldg
United States Postal Savings Bank, see Postal Savings Bank
UNITED STATES POSTOFFICE, P A Dignan Postmaster, Mrs Grace B Wise Asst Postmaster, Government Bldg, Forsyth n e cor Hogan
United States Postoffice Inspector, F J G Pulsipher, 238 Govt bldg

Harris-Cantrell Hardware Co.
COMPLETE LINE OF BUILDERS' SUPPLIES
B. P. S. PAINTS KEEN KUTTER EDGED TOOLS
508 MAIN STREET TELS: BELL 5097; AUTO. M-1097

STINSON ELECTRIC CO. WHOLESALE AND RETAIL ELECTRIC SUPPLIES
37 W. FORSYTH STREET TELS. BELL 477 AUTO M. 3477

United States Railway Mail Service, J R Boyd chf clk, 229 Govt bldg
United States Tire Co, W E Johnson mgr, 804 Main
UNITED STATES TRUST AND SAVINGS BANK, J J Logan Pres, W M Tupper and W M Ball Vice-Pres, Walter Mucklow Trust Officer, F W Rivers Cashier, P E Hodges Asst Cashier, Laura s e cor Forsyth, Tels Bell 6642, Auto M 1010
United States Trust & Savings Bank Building, 25 Laura
United States Weather Bureau, A J Mitchell sec director, 1321 Heard Bank bldg
University School for Boys, J A Winn prin, 1654 College
Upchurch Adele, b 116 E 17th
Upchurch Delmer D (Cora D), vice-pres Atl Natl Bank, h 319 Laura
Upchurch Ella M (wid Wm), b 2531 St John's av
Upchurch Frank D, student, b 2531 St John's av
Upchurch Frederick R (Nannie), clk Hirsch Lbr Co, h 116 E 17th
Upchurch Garland, student, b 2531 St John's av
Upchurch George H, slsmn L C Smith & Bros Typr Co, b 2531 St John's av
Upchurch John J (Belle), pres Dyal-Upchurch Inv Co, h 2531 St John's av
Upchurch John J jr, buyer Ga-Fla Yellow Pine Co, b 2531 St John's av
Upchurch Noble A (Sue), phys 210 Dyal-Upchurch bldg, h 204 Post

SEEDS E. A. MARTIN SEED CO.
BELL PHONE 4277 — 206 EAST BAY ST. — AUTO. M-2368
Garden, Field and Flower Seed, Poultry Supplies and Remedies, Hay; Grain and Feed
Incubators

Upchurch Susie, b 2531 St John's av
Upchurch Wm G (Pearl), clk C M Lewis, h 404 E 5th
Upper Arthur C (Hilda), slsmn, h St John's Park
*Upshaw Henry (m), lab, h 747 W State
Upson Jennie R (wid D P), h 21 W Lomax
Upson Ruth M, tchr Riverside School, b 21 W Lomax
Upton Charles H (Clyde), cond, h 401 (620) MacDuff av
*Upton Marie, waiter, b 1204 W Church
Urban Investment Co, R H McGinnis pres, J D Shaylor sec, 316 Masonic Temple
Urlong Oscar C, electn Ford Motor Co
*Usher Nancy, b 501 W 8th
*Usher Wm, lab, r 1416 Franklin
Usina Leonard A (Olevia), cashr Bank of South Jacksonville, b 146 St John's av, S J
Usina Verot J (Annie), cond F E C, h 235 E Ashley
*Utey Elias, lab, b 1204 Spearing
*Utey Gary (m), lab, h 1204 Spearing
Utley Herbert C (Florence), com trav, h 1936 Silver
*Utsey Arthur, porter, r 1133 Florida av

V

Vace Willett, clk, b 737 W Adams
Vaden Edwin E (Mary A), eng, h 218 Van Buren
Vaissiere Lucille F, dep clk Circuit Court, b 1106 Talleyrand av

Walker Distributing Co. Distributing, Sign Tacking, Window Dressing, Circular Mailing Multigraphing, Folding, Addressing Lithographing and Sniping
403 Main St. Store Room 34 E Union
Phones Bell 839, Auto M1839 & M1854

Furniture of the Better Grade See CHADWICK'S
ALSO RUGS AND LINOLEUMS. Agents Grand Rapids Furniture. 7-9 E. Bay St. Phone 330

Best at Lowest Prices in—
LUMBER, LATH, SHINGLES, MOULDINGS, ETC.
MAHONEY LUMBER CO.
Yards: Acorn, near Enterprise St. Take Hogan St. Car Phone, Bell 4986

Valade Mary F (wid Elie), h 615 Lafayette
Valcourt Anatole, slsmn Porter Clo Co, b 1735 Boulevard
Valcourt Gustave (Elizabeth), dept mgr Porter Clo Co, h 1735 Boulevard
*Valders Lawrence (m), cigarmkr, h 311 Franklin
*Valdez Ramon (m), cigarmkr, h 524 E Church
Valdosta Building, 434 E Bay
*Valentine Christian (wid), dom, h 2006 Venus av
Valentine Eben (Elizabeth), electn, h 1944 Hill
Valentine Edith, student, b 1836 Main
Valentine Edward C, electn, b 1715 Walnut
Valentine Harrison (Angie), driver, h 439 Oak
Valentine Harry S (Ida F), supt Eppinger & Russell Co, h 1836 Main
Valentine John T (Carrie), carp, h 7 Rayford
Valentine W David (Minnie), carp, h s s 27th 1 w of Talleyrand av
Valo John (Sophia), tailor 2213 Fisher, h same
Valz Fred M, atty Cohen Bros, b 331 W Church
Vamvas Spiros (Vasso), phys 726 W Monroe, h same
Van Alstine Etta Mrs, cashr Bettes Pharmacy, h 801 River
Van Alstine J Hilton (Etta), elev constr, h 801 River
Van Brunt Andrew R (Susan), clk Hutchinson Shoe Co, h n s Herschell 2 w of Perry av
Vance Arthur B (Arnetta), whol stationery 642 W Forsyth, h 1019 Riverside av
Vance A Sturgeon (Stacia), com trav, r 45 W Ashley
*Vance Eugene (m), stonemason, h 1541 E Church
*Vance Glover, porter, b 139 Oak
Vance James, r 45 W Ashley
*Vance Leandrus, lab, b 139 Oak
*Vance Lonnie, porter, b 139 Oak
Vance Mary B (wid Samuel C), b 1019 Riverside av
Vance Mattie (wid Abraham L), r 757 W Monroe
Vance Nancy M, press fdr Drew's, b 757 W Monroe
*Vance Russell, lab, r 115 Leila
Vance R Barr, slsmn Underwood Typewriter Co, r Forsyth apts
Vance Willia M, pressfdr Drew's, b 1479 W Duval
Vance Wm M, flagman A C L, b 757 W Monroe
Vance Wm T, clk, b 1479 W Duval
Van Cleaf Harry (Mary E; Van Cleaf & Witchell), 615 W Ashley
Van Cleaf & Witchell (Harry Van Cleaf, J B Witchell), billiards 615 W Ashley
Vandegrift Edmond A (Anna M), mgr Carter Fish & Oyster Co, h e s M 1 s of E 12th
Vandegrift Hattie (wid David), h 410 Catherine
Vandegrift John T, b 410 Catherine
Vandegrift Wm B (Jennie M), com trav, h 1912 Laura
Vanderbilt Catherine, cigars lobby Fla Fire & Casualty bldg, h 331 E Forsyth
Vandergrift Arthur L, mach, b 1338 E Duval
Vandergrift Bessie, housekpr, r 1219 E Church
Vandergrift Mary (wid Stephen), h 1338 E Duval
*Vanderhost Byron C (m), shoes 408 Broad, h 1130 Madison
Vanderpoel Cornelius E (E Vanderpoel & Son), b 903 E Adams
Vanderpoel Emma E, b 903 E Adams
Vanderpoel E & Son (Cornelius E Vanderpoel), fish, r 39 S Ocean

JAX. CONCRETE CO.
SIDEWALKS, CONCRETE BLOCKS, Etc.
530 Riverside Ave.
F. C. HEDRICK, Mgr.
Bell Tel. 678
Auto R1353
JACKSONVILLE 530 RIVERSIDE AVE PHONE 678 3 CONCRETE CO.

W. Mulford Marsh ARCHITECT
338 St. James Bldg. Phone, Auto M-3345

JAMES N. COONS
Plumbing, Heating, Roofing
22 OCEAN ST. PHONE, BELL 2279
LET COONS DO IT

Vanderpoel Mildred (wid Eugene), h 903 E Adams
Vanderpoel Sadie M, b 903 E Adams
Vandevort Charles H (Nellie), h 825 E Duval
Vandiver Mamie Mrs, b 237 E Church
*Vandross Isaac (m), lab, h 122 Howell
*Van Dross Susie, dom 1855 Herschell
*Vandyke Wm M (m), lab, h 1357 Albert
Van Dyke W Laurin, shop clk Ford Motor Co, b 27 W Monroe
Van Etten John C (Margaret), locksmith 618 Main, h 1445 Hubbard
Van Gordon Alfred L, steno Turner & Fudger Co, r 34 E 1st
Van Horn Harry C (Margaret E), dept mgr Baker & Holmes Co, h 1543 Myra
Van Horn L W, clk R M S, r 222 W Adams
Van Kirk Richard, sawyer, b David Dorsey
Van Kirk Sarah Mrs, h Milldale
Vanlandingham Arthur A (Rena), mtrmn, h 430½ Riverside av
Vanlandingham George N, grocer 523 Washington, h 426 E Ashley
Vanlandingham Ivey, messr, b 430½ Riverside av
Van Landingham John A (Maude), mach, h 819 E Duval
Vanlandingham Louis A, clk Sou Drug Co, b 430½ Riverside av
Van Meter B F, eng, r Model Hotel
Vann John C, clk Fruit Growers Express, b 347 W Ashley
*Vann Mattie (wid), lndrs, h 948 Cleveland
Vann Thomas W, ship clk C W Zaring & Co, b 1515 Oak
*Vann Walter (m), lab, h 1728 Spearing

SAMUEL C. TAYLOR
14 OCEAN ST.
PHONES: Bell 1773, Auto M 1773
THE RENTING AGENT
INSURANCE
REAL ESTATE and LOANS

*Vann Wm, lab, b 303 Franklin
*Vann Wm A (m), brklyr, h 1285 King's rd
*Vann W David Rev (m), h 1728 Spearing
Van Ness Crystal B Mrs, tchr Panama Sch, h n s 28th 2 w of Main
Van Ness Elizabeth (wid James B), b H E Brodnax
Van Ness James B (Crystal), auto repr 26½ S Laura, h n s 28th 2 w of Main
Van Norren S R John (Neeltje), carp, h s s Waller 2 e of Vinzant
Van Orsdale Wm A, eng A C L, r 915 W Monroe
Van Osten Robert L, auditor Aragon Hotel, b same
*Vanover Ella (wid), lndrs, h 14 Claude al
*Vanover John (m), lab, h 2 Claude al
Van Pelt Arthur, b J L Hirschman
Van Pelt Jacob, chauf, b J L Hirschman
Vans Agnew Patrick A (Marian F), atty 908 Heard Bank bldg, h 2 Stockton
Van Slyke Merrit (Mary), auto repr, h e s Pearl 2 s of 29th
Van Sterk Lewis A (Ruth), pres Fla Optical Co, h 126 W 5th
Van Trump Harry F (Willie), ed and genl mgr The Florida Magazine, h 315 W 23d
Van Voorhis James R (Jeannette), h e s Main nr 28th
Vanyard Daniel, com trav, r 11 E Duval
Varela Frank, sailor, b 720 E Bay
Varga Stephen B (Orban), restr 29 S Ocean, b 20 W Orange

FRENCH MIRROR PLATE GLASS CO.
MANUFACTURERS OF FRENCH PLATE MIRRORS, MEMORIAL WINDOWS, ART GLASS, BEVELING, SILVERING AND RESILVERING
535-537 E. Bay St. | BELL 572 AUTO M1572

E. G. GOLDER
Successor to COONS & GOLDER
PLUMBING HEATING FIRE ESCAPES RE-TINNING COPPERS
16 E. Adams
Both Phones

PHONE 388 327 LAURA STREET, OPPOSITE HEMMING PARK
SABUT TIRE & SUPPLY CO.
TIRES SUPPLIES VULCANIZING

Varguson Harry F (Hannah), carp, h nr McGirts Creek, Ortega
Varn John W (Gerdie), meat ctr, h Marion av cor Pine, S J
*Varnes James S, painter, h 907 Julia
Varnum Henry, clk R M S, r Hotel Albert
Vary Foster B (Elizabeth), slsmn, h 426 W 10th
Vaseleon Chris, clk, b 511 W Monroe
Vaseleon Philip (Philip Vaseleon & Co), r 511 W Monroe
Vaseleon Philip & Co (Philip Vaseleon; Geo Kartamongas), fruits 823 King's rd
*Vassar Newton (m), presser, r 629 (625) W Ashley
Vassar Wm A (Ina), eng A C L, b 31 W 7th
Vaughan Andrew J, com trav Smith-Richardson & Conroy, r Everett Hotel
Vaughn Benjamin T, lab, b 1806 Lackawanna av
Vaughn Blanche G (wid Wm C; Vaughn & Coward), h Oak n w cor Talbot av
Vaughn Ernest C (Helen), v-pres and mgr Jones Bros Co, h 2214 Post
Vaughn Frances, b 128 St John's av, S J
Vaughn Gertrude, cashr Furchgott's, b 128 St John's av, S J
Vaughn James R, exp messr, b 1855 Ionia
Vaughn Lela M, clk McCrory's, b 432 E Church
*Vaughn Olivia, cook 830 Hogan
Vaughn Sidney J (Katherine), contr, h 128 St John's av, S J
Vaughn Sidney J jr, b 128 St John's av, S J
*Vaughn Wm D (m), lab, h 310 E Ashley
Vaughn Wm R (Kate), towerman, h 1855 Ionia
Vaughn Wm R jr, plumber, b 1855 Ionia
*Vaughn Wilson (m), porter, h 565 W Orange
Vaughn & Coward (Mrs B G Vaughn, L O Chaplin), pawn brokers 111 Broad
*Vaught Capers M Rev (m), grocer 628 Bridier, h 618 same
*Vaught Capers M jr (m), carrier P O, b 618 Bridier
Vaught Cecile E, steno H L Anderson, b 1844 Main
Vaught Charles L (Emma S), barber 615 Main, h 1844 same
Vaught Daisy, steno, b 6, 2d fl 717 Main
Vaught Lois G, student, b 1844 Main
*Vaught Ruth L, tchr, b 618 Bridier
Vavalides George (Vavalides & Aslamis), h 1454 E Duval
Vavalides & Aslamis (G Vavalides, M Aslamis), grocers 1454 E Duval
Veal Frederick L (Rochelle), asst agt F E C, h 347 W Ashley
Veal Jessie, office asst J B Black, r 347 W Ashley
*Veal Mamie (wid), lndrs, h 231 Price
Veal Robert L (Essie), collr J A Cunningham, h 1423 W Church
Veal Vera, steno W M Toomer, r 347 W Ashley
Veal Wm, messr, r 722 W Monroe
Veal Wilma, steno J W Ragsdale, r 347 W Ashley
*Veal Stella (wid), lndrs, h 911 W Ashley
Vedder Charles M (Euretta F), clk, h 9 Stonewall
Veitch Hattie A (wid Wm A), h 138 E Duval
Veitch Jennie, bkpr, b 138 E Duval
Veitch Wm H, clk W U Tel Co, b 138 E Duval
Velando Joseph, pipefitr S A L, r 615 Park
Velez Jessie Mrs, b 341 E Forsyth
Velinsky Joseph (Sadie), pedler, h 524 Clara ter
Veloudios George, grocer King's rd nr city limits, h same
Veltienes Catherine, clk C C Skelton, b 527 W Church

PORTAGE TIRES
Guaranteed 5,000 Miles Phones Bell 4373, Auto M 2817
ACCESSORIES
VULCANIZING
SERVICE CARS
68% GASOLINE
GEO. M. ADAMS
Portage Tire Co.
10 E. DUVAL STREET
CHAS. M. SHINE

C. H. HOUGHTON GEO. M. PRICE
Jacksonville Plumbing Supply Co.
C. H. HOUGHTON, Licensed Plumber
15 Julia St. Phones Bell 569, Auto M 8118
PLUMBING, ROOFING,
Steam and Gas Fitting

DUVAL IRON WORKS
Oscar Rubin C. J. Eppert
Machinist, Blacksmith & Boiler Works
Bell Phone 4491 126 W. Bay
OXY-ACETYLENE WELDING AND CUTTING

TILE and MARBLE WORKS
A. J. CESERY, Office and Factory, Foot of E. Bay St. Phone 1250

Venable Joseph G Rev (Irvine), pastor Riverside Presbyterian Church, h 1528 Herschell
Veno John (Marion), carp, h 217 1st av N
Venters Homer D, asst bacteriologist State Board of Health, r Y M C A
Vedery Dean D, clk Cameron & Barkley Co, b 454 E 1st
Verdery Mark (Carrie L), vice-pres Sou Traffic Burreau, h 454 E 1st
Verdery Mary, b 454 E 1st
Vereen Isaac B (Catherine), clk C C Butler Co, h 739 W Adams
Vereen Jackson H (Mattie L), com trav O B Mallard, h 602 Oak
Vereen Martha E Mrs, steno Wilson & Toomer, b 602 Oak
Verelst May H (wid Charles F), h 645 Charles
Verghis Simon (Christina; Dixie Furniture Co), h 724 W Monroe
Vermillion Walter A, barber 309 W Bay, r 610 Hogan
Vernaello Heri, tchr Duval High School, res Atlantic Beach, Fla
Vernam John N (Jennie), mstr mech Natl Boat & Eng Co, h 312 Catherine, S J
Veronee Samuel M (Willie M), cond F E C, b 129 Myrtle av, S J
Verry Harry C, clk, b Park av, Ortega
Verry Henry B (Alice C), h Park av, Ortega
Verstraete Adele, cashr Furchgott's, b 206 E 1st
Verstraete Theodore, clk Cohen Bros, h 206 E 1st
Vesey Harvey G (Estelle), supt and pur agt Jax Gas Co, h 139 St John's av, S J
Vesper Christopher, painter, h 302 Riverside av
Vestal Earl M (Ethel D), com trav, h 1825 Market
Viavi Co The, Mary R Beritzhoff mgr, 421 St James bldg
Vick Arthur J (Salome T), dyer, h 106½ Riverside
Vick Connie C, clk R M S, r 117 E Ashley
*Vickers Clifford (m), lab, h 1704 (1804) Cemetery
Vickers Hardy J, grocer 1420 King's rd, h same
*Vickers Lula (wid), lndrs, b 139 Claude
Vickers Margaret C Mrs, steno Title Guaranty Co, b 155 W 17th
Vickery B Frank (Minnie M), steno W F Seeba, b 329 W Forsyth
*Vickery Benjamin (m), lab, h 1217 Odessa
Vickery James (Nettie), h Oak s w cor Catherine, S J
*Victor James (m), lab, r 715 Jessie
Videau Jules L (Alma), mgr Underwood Typewriter Co, h 1825 Laura
Videl Veelis, carp, r 2213 Fisher
Vienna Bakery (Ignatz Berger, Max Goldberg, Mayer Graber), 508 Riverside av
Vignaux Irving, student, b 1756 Pearl
Vignola Anthony (Bella), propr Jacksonville Dime Messenger, h 117 E Ashley
Viking Fruit Co, J A Stevens pres, A N Hoffnagle treas, E W Mitchell sec, fruit growers 405 St James bldg
Vim Comedy Films, Louis Burstein mgr, moving picture films 750 Riverside av
Vincent Daniel B, slsmn Wilson & Parker Co, b 244 Phelps
Vincent Ellen M (wid R W), h 244 Phelps
Vincent Frederick R (Gertrude), collr, b 2226 Evergreen av
*Vincent Henry, lab, r 1308½ Jefferson
Vincent Herbert W, auto mach, r 126 E 16th
Vincent Robert L, clk Cheek-Neal Coffee Co, b 244 Phelps
Vincent Ruth E, b 244 Phelps
*Vincent Wm, barber, h 998 W Union

Florida Trunk Mfg. Co.
Fancy Leather Goods
115 WEST BAY ST.
Both Phones 1005

LUMBER Mahoney Lumber Co.
SERVICE, QUALITY. GET OUR PRICES
YARDS: ACORN, NEAR ENTERPRISE ST.
Take Hogan Street Car. Phone, Bell 4986

Vincenzo Adam (Rosa), tailor, h 37 W State
Vining James R (Fannie), painter, h e s Vinzant av 1 s of Lackawanna av
Vining John H, elev constr, b 239 Riverside av
Vinson Arthur T (Hattie A), mgr Interstate News Co, h 105 W 12th
Vinson George V, electn Livingston, Yonge Co
Vinson John W (Belle), mach, h 2227 Hubbard
Vinzant Bros (J T and J H), grocers 1944 Main
Vinzant Charles E, appr, b 1534 Rosselle
Vinzant Charlie R Mrs, bkpr Enterprise Lbr & Box Mfg Co, b 117 E Ashley
Vinzant Erline, b 39 E 8th
Vinzant Henry W, mach, b 1534 Rosselle
Vinzant James A, dep sheriff, b 206 Cedar
Vinzant James H (Vinzant Bros), b 39 E 8th
Vinzant John T (Vinzant Bros), h 39 E 8th
Vinzant Joseph R, clk Riverside Pharmacy, b 540 Riverside av
Vinzant Marie, housekpr, b Cummer av, Milldale
*Vinzant Wm, hackman, b 329 E Beaver
Vinzant Wm D (Mary E), h 206 Cedar
Vinzant Wm D jr (Eva), dep U S marshal, h 218 Cedar
Vinzant Wm H (Jennie), car repr, h 1534 Rosselle
Viole Antonia (Felomena), lab, h 1545 E Monroe
*Virgin Edward (m), porter, b 519 W Beaver
*Virgin Rebecca, cook, h 626 W Union
Virgin Turpentine Co, L B Jones mgr, 8 Blum bldg
Virginia Apartments, 32 E 9th
VIRGINIA-CAROLINA CHEMICAL CO, F M Whittle Mgr, Mfrs of Fertilizers 409-410 St James Bldg, Tel Bell 6151
Virginia Fire & Marine Insurance Co, F C Calkins & Co genl agts 803 Heard Bank bldg
Vodormark Lewis P (Charlotte), clk, h 744 Charles
Voelker Edward (Clara), lumber, r 32 W Monroe
Vogel Clayton (Mabel), oiler, h 1107 E 13th
Vogel Louis E (Martha), ins, h n s 15th 1 e of Edgewood av
Vogel Wm L (Pearl), collr Jax Bus Men's Assn, h Panama Park
Voght Von V, barber, r 103 W 4th
Volini Luciano A (Frances), musician, h 917 Dellwood
Vollers Charles T, clk Con Gro Co, b 841 Lemon
Vollers Wm (Rosina), h 841 Lemon
Vollers Wm J (Margaret), dentist 307 West bldg, h 2, Avondale apts
Vollmers Conrad T, clk, b J H C Vollmers
Vollmers Johan H C (Martha), gro n e cor Estelle and Fleming h same
Vonderau Genevieve, nurse St Luke's Hospital
Von der Hoden George, clk Germania Club, b 924 Hogan
Von Dohlen Christopher J, h 825 Julia
Von Dohlen Henry W (Anna), liquors 643 (639) W Ashley, h 239 W Union
Von Dohlen James A (May C), Fla pass agt N C & St L Ry, h 1007 May
Von Dohlen Mamie (wid Nicholas), h 906 King's rd
Von Dohlen Nicholas H, clk Barnett Natl Bank, b 906 King's rd
Von Glahn Annie (wid Nicholas), h 339 W Beaver
Von Glahn Christopher (Annie), liquors 541 E Bay, h same
Von Glahn John, b 339 W Beaver

GIBBS GAS ENGINE CO., of Fla.
ENGINEERS AND MACHINISTS
MODERN SHOPS
26 S. MAIN ST.
Tels., Bell 5011
Auto M. 1497

PURITY ICE CREAM & DAIRY CO.
Pure Milk and Cream
THE VELVET KIND ICE CREAM
Reg. U. S. Pat. Office
Both Phones

SIGNS MOTT, JR. BLTN. SYSTEM
OF ALL KINDS OUTDOOR ADVERTISERS 31 W. Forsyth St.

Von Glahn Nicholas, student, b 339 W Beaver
Von Hasseln Edward, adjuster Sou Adj Bureau, r 700 Laura
Voorhees Susan (wid Warder), h 1926 Silver
Vordermark Ernest L (Asceneth), pres and mgr Harkisheimer Co, h 1804 Market
Vordermark Louis P (Lottie), bkpr Harkisheimer Co, h 744 Charles
VORDERMARK OLLIE L (Etta), Vice-Pres J G Permenter Co, Sec and Treas Elgin Butter Co of Fla, h 320 Lackawanna av
Vorenberg Elmo E (Ida), clk Tenn Prod Co, b 118 E Duval
Vorenberg Issie, mgr Tenn Prod Co, h 118 E Duval
Vose Annie M (wid John), b 409 Spearing
Voss August (Regina), foreman, h s s Woodstock 1 e of MacDuff av
Voss Bernard J (Christina), draftsman, h 127 E 8th
Voss Carl, carrier, b August Voss
Voss Hallie (wid J L), manicure Seminole Hotel, b 129 Market
Vrieze Edwin H (Inez), buyer Eppinger & Russell Co, res St Nicholas, Fla
VULCAN IRON WORKS, James N Coons Pres, Clyde B Woodward Sec and Treas, Plumbing, Roofing, Heating, Etc, "Let Coons Do It," Office 22 Ocean, Tel Bell 2279, 909 E Bay, Tel Bell 2279
Vuille Constant (Esther), watchmkr V E Jacobs Co, h 138 E 9th

W

Waas Frederick J (Edith B), phys 306 Professional bldg, h 108 Gilmore
Waas Raymond J, call clk Heard Natl Bank, b 618 Newnan
Wabbersen Fred W (Fannie), clk Chas Blum Co, h 255 Graddock
Wachild Antoinette, b 2530 King's rd
Wachild Clarence B (May), mach S A L, b 2530 King's rd
Wachild Louis F (Mary), dairy, h 2530 King's rd
Wachs Samuel J, clk A C L, b 339 W Adams
Wacker Elliott (Mabel), tailor, h 821 Julia
Wackernah Carl (Martha), grocer 763 W Adams, h 738 W Monroe
Wactor Lula, nurse St Catherine's Hospital, b same
Waddell Mary E, b 138 W 7th
Waddell Wm B (Florrie), cond A C L, h 138 W 7th
*Wade Aaron (m), carp, h n s 20th 1 e of Bennett
*Wade Amos (m), tailor 1065 W Church, h same
*Wade Charles (m), carp, h 3020 Davis
*Wade David (m), lab, r 718 Broad
*Wade Ethel, h 928 W Adams
*Wade Eugene (m), caller, h 446 Elm
Wade Florida T (wid L E), h 833 May
*Wade Hampton, fireman, r 403 Elm
*Wade Hettie (wid), lndrs, h 1427 Jefferson
Wade John C (Gertrude), clk, h 727 W Adams
Wade Lena, b 1121 Park
Wade Leonidas E jr, steno, b 833 May
*Wade Malinda (wid), cook, h 319 Spruce
Wade Neill G (Mary E), v-pres Rudisill Realty Co, h 1121 Park
Wade Neill G jr (Mary), contr, h 1114 Talleyrand av
*Wade Ralph, waiter, b Lee n w cor 8th
*Wade Robert L, lab, b 729 Davis

B. E. Hardacre Company | Surety Bonds
ROOMS 314-15-16 DUVAL BLDG. PHONE 577 | We Write All Forms of Bonds

Certified Public Accountant | **John A. Hall**
Audits, Accounting Systems, Examinations
416 Heard Bank Bldg. Bell Phone 3836

*Wade Rosa (wid), cook, h n s 24th 7 w of Buckman
*Wade Rossie N, barber 629 W Bay, b 617 W Church
*Wade Stephen (m), carp, h 337 Spruce
Wade W Ernest (Jennie), carp, h 2221 Walnut
*Wade Wm (m), contr, h 1333 Evergreen av
Wade Wm E (Jennie), foreman, h 2221 Walnut
Wade Wyche W, electn Bell Tel Co, h 718 E 10th
Waderman Rose, dom 1315 Hubbard
*Wadley Allen (m), lab, h 1732 Spearing
*Wadley Edward, lab, r 1211 Louisiana
Wadkins, see also Watkins
Wadsworth Alvey V, police, b 718 May
Wadsworth Annie, steno W B Johnson Co, b 226 W Union
Wadsworth Daniel H (Kate), bkpr J G Permenter Co, h 226 W Union
Wadsworth Frank (Dora), clk Con Gro Co, h 17 W 7th
Wadsworth John, student, b 226 W Union
Wadsworth O Lamar (Hattie), liquors 1355 Florida av, h 1466 Evergreen av
Wafford J Clarence (Minnie V), chf clk S A L, h 1925 Laura
*Waggles Peter (m), waiter, h 1528 (1328) 5th av
Wagener Margaret N Mrs, smstrs, h 227 Georgia
Wagner Francis J, b 420 E 8th
Wagner Jacob (Carolina), carp Halsema Mfg Co, h 1647 Ionia
Wagner Max (Louvina), asst city bldg inspr, h 2245 Main
Wagner Paul, printer, h St John's Park

J. P. Campbell
Main Office, Factory and Warehouse, Union Terminal Building. Branch Office and Display Room 111 W. Duval.
Manufacturer and Distributor Modern Fruit Packing House Machinery, Irrigation Sprinklers and Supplies

Wagner Thelma I, clk, b 227 Georgia
Wagner Tom G (Lettie), com trav, h 312 Phelps
Wagner Walter E (Eva C), clk W F Seeba, h 32 W 6th
Wagner Wm H (Frances M), bkpr, h 420 E 8th
Wagoner Agnes, clk Kress, h Ortega
Wagoner Earl K (Esther), wks Home Tel Co, b 1917 Liberty
Wahlbeck Harry A (Lucile), clk, h 26 E 1st
Wailes Sidney I, r 9 W Church
Wainman Floyd (Clara), lbr inspr, h 1341 E Church
Wainright Allie, clk, b 1212 Joseph
Wainright Charles, chauf, b 12 E Church
Wainright James A (Lettie), lab, h n s King av 2 e of MacDuff av
Wainright John B (Nora), carp, h 1212 Joseph
Wainright Richard F (Alice), carp, h 1212 Joseph
Wainwright Wade H, bkpr Mills The Florist, b 509 W Adams
Wait Arthur E (Ray), slsmn Exchange Furn and Sup Co, r 521 Main
Wait George W (Nettie), h 521 Main
Wait Ray E Mrs, cashr O L Jones, h 521 Main
Waite Charles A, painter, r 129 Broad
Waite David P, clk Solomon Shad, h 726 Cedar
Waite Willard L, contr, b 57 E 9th
*Waiters Samuel (m), lab, h 1433 Jessie
*Waitman David (m), chauf, h 540 W State
*Waits James, cook, h 1436 Van Buren
Waits L T, car repr, b 310 Thomas

HUTCHINSON AUDIT CO.
352-354 St. James Bldg.
Phone, Auto M 1959
Auditors and Accountants

CUMMER LUMBER COMPANY
Manufacturers of Rough and Dressed YELLOW PINE LUMBER and TIMBER. ALSO VEGETABLE CRATES OF ALL DESCRIPTIONS

Marcus Conant Co. FUNERAL DIRECTORS AND EMBALMERS
Auto Ambulance Service. 220 E. Monroe St. Tels. 11 and 2240

Wakefield Earl K, electn, b 217 Julia
Wakefield Ernest P, mach, b 204 Barrs
Wakefield Hazel G, steno Stephens Lbr Co, b 204 Barrs
*Wakefield Jerry (m), lab, r 1134 Cedar
Wakefield Nathan A, mgr coll dept Fla Natl Bank, b 204 Barrs
Wakefield Rose A (wid Nathan N), h 204 Barrs
Walcher Anton C (Eva M), lino opr Dixie, h 208 Washington
*Walden Fred B, porter, b 902 W Adams
*Walden Major B (m), porter, h 314 Oak
*Walden Ulysses L (m), carrier P O, h 1716 King's rd
*Waldo Adolphus (m), stevedore, h 1319 Hickory
*Waldo Isaac, driver, b 812 Jefferson
*Waldon Rachel, clothes clnr 1614 Davis, h same
*Waldon Wm (m), porter, h 1614 Davis
Waldrep Annie, dressmkr, b 144 W 21st
Waldrep Estelle, dressmkr, b 144 W 21st
Waldrep Eula A, tchr, b 144 W 21st
Waldrep Havalin A (Iris), clk, r 904 E Church
Waldrep Robert S (Alice), rd mstr, h 1823 Park
Waldrep Rosa L, b 1823 Park
Waldrep Thomas N, b 1823 Park
Waldron Etta, h 920 Ward
Waldron Frances E (wid Fred), h 223 Lackawanna av
Waldron Henan, watchman, b J E Johnson
Waldron Keithley C (Julia), clk Whiddon's, h 128 E 17th
Waldron Lee (wid H C), b G C Hardee

The Letter Shop
12 U. S. TRUST & SAV. BANK BLDG.
BOTH PHONES 1626
MULTIGRAPH LETTERS
In Any Quantity Stenographers Furnished on Call Typewriting and Copying Work Prepared by Competent Operators

Waldrop Carrie (wid C L), b 1050 W Adams
Waldrop Wm R (Sallie L), supt Industrial L & H Ins Co, h w s Edgewood av 2 n of Herschell
Waldsin Henry J, driver N Y Lndy
Wales Dollie Mrs, trimmer Mrs R A McBee, h 442 E 7th
WALK-OVER SHOE STORE, R P McCowan Propr, 15 W Forsyth, Tel Bell 4960
Walker Agnes R, b 1633 Hubbard
*Walker Alfred W (m), janitor, h 130 E State
*Walker Amelia, dom, h 1608 Madison
*Walker Annie, propr Prince George Hotel, 521 Broad
*Walker Anthony (m), gardener, h 429 North
*Walker Arthur, porter, r 1122 E
*Walker Arthur (m), lab, h 941 W Adams
*Walker Benjamin J (m), lab, h e s Fisher 2 n of 22d
Walker Bessie R, steno, b 505 W Church
Walker Bin Co, D O Cash mgr, 328 W Adams
*Walker's Business College, Richard W Walker pres, 417½ Broad
*Walker Carrie (wid), lndrs, h 1115 E
Walker Carrie, clk McCrory's, b 801 Blanche
*Walker Charles (m), embalmer, h 325 Eagle
Walker Charles, porter, b St Charles Hotel
*Walker Charles (m), lab, h 2034 Jupiter
*Walker Charles, lab, b 626 Spearing
*Walker Charles (m), lab, h 824 Weare
Walker Christy A (wid John), b 1500 Harper

ELLIS, CURTIS & KOOKER
Civil Engineers and Surveyors
Drainage and Highway Sewerage
and Railroad Blue Prints
Rooms 211 to 215 Florida Fire & Casualty Bldg. Phone 948

Plaxco Printery
23 EAST BAY STREET

MAHONEY LUMBER CO.
WE WILL SAVE YOU MONEY
Yards: Acorn, near Enterprise St. Take Hogan St. Car Phone, Bell 4986

*Walker Clyde (m), lab, h 1518 Johnson
*Walker Cobb, waiter, r 1639 Lee
*Walker Cora (wid), cook, h 626 Spearing
*Walker Cora, attdt, h 2006 Venus
Walker Cornelia T (wid George U), h 505 W Church
*Walker Daisy, smstrs, h 433 North
Walker Daniel W, b Confederate Home
Walker David S (Edna), sergt police, h 1306 E 12th
*Walker Demus (m), lab, h 536 (508) Bloxham
Walker Dinah (wid), lndrs, h s s 22d 1 e of Fisher
WALKER DISTRIBUTING CO (H S Walker), Advertising Agents and Distributors, Circular Mailing and Addressing, Multigraphing and Window Dressing, 403 Main, Tels Bell 839, Auto M 1839 and M 1854
*Walker Edward (m), lab, r Dinah Walker
*Walker Edward, presser, b James Williams
Walker Edward A, b 2045 Oak
Walker Edward B, pres Cumberland & Liberty Mills Co, and C E Guller Co, h 1633 Hubbard
*Walker Edward W (m), cook, h 509 Oak
*Walker Elijah (m), lab, h 306 Tyler
*Walker Emmett (m), lab, h 1322 Grant
Walker Ernest A (Minnie), plumber C M Chapman, h 120 W 21st
*Walker Eugene (m), lab, h 1901 West
*Walker Eugene, lab, b 1333 Illinois
*Walker Eva, lndrs, h 1217 Hickory

INDEPENDENT LAUNDRY CO., Inc.
We are Independent of the Laundry Trust.
1060-1062 Washington St.
PHONES Bell 7200 Auto. M 2932

WALKER FANNIE M MRS, Bkpr Walker Distributing Co, b 34 E Union, Tel Auto M 1854
*Walker Fred, lab, b 1307 Davis
Walker George H (Agnes E), photogr Chapin-Buckman Publicity Co, h 49 E 4th
*Walker George W (m), waiter, b 1530 Madison
*Walker George W (m), lab, h 1150 Calvin
*Walker George W (m), drayman, h 721 W Union
*Walker Harry, driver, b 735 W Beaver
*Walker Hattie (wid), lndrs, h 717 Johnson
*Walker Henry (m), lab, h 1612 E Beaver
*Walker Henry (m), butcher, h 7 Claude al
*Walker Henry (m), lab, h 419 Dora
*Walker Henry (m), lab, h 1515 Illinois
WALKER HERBERT S (Fannie M; Walker Distributing Co), h 34 E Union, Tel Auto M 1854
*Walker Hester (wid), lndrs, h 218 E State
*Walker Horace, lab, b 114 North
Walker H Sidney (Fannie), h 34 E Union
*Walker Ida (wid), dom, h 1307 Davis
*Walker Ida (wid), cook, b 730 W Beaver
*Walker Isaac (m), lab, h 1507 Johnson
Walker Jacob, steno Clyde S S Co, b 516 E Adams
*Walker James, grocer 904 E 3d, h same
*Walker James (m), porter, h 904 Griffin av
*Walker James (m), lab, b 146 King's rd, S J
*Walker James (m), porter, h 488 Eagle

LIVINGSTON, YONGE CO.
ELECTRIC LIGHTING FIXTURES AND LAMPS
18-20 EAST ADAMS ST. PHONES: Bell 2088, Auto M-2988

Jones Lumber Co.
"Quality and Service"

GRAY ROOF PAINT CO. 318 Heard Bldg. Phones Bell 7335 Auto M. 1848
ROOF PAINT CONTRACTORS and ROOFING EXPERTS

*Walker James (m), clk, h 417 Eagle
*Walker James (m), lab, h 917 Newnan st la
*Walker James (m), lab, h 1483 W Duval
*Walker James A (m), lab, h 1424 Franklin
Walker James W (Effie), film opr, h 1428 W Church
Walker Jasper R, promoter 25 Baldwin bldg, r 317 W Bay
Walker Jennie A (wid Albert J), h 46 W Church
*Walker John, porter, b 1662 Florida av
*Walker John (m), lab, h 601 (600) W State
Walker John A, foreman E G Golder, h 1422 Liberty
Walker John H (Amelia), carp, h n s Lake Shore blvd e of A C L R R
Walker John K (Lou E), watchman, h 443 Magnolia
Walker John W (Lulu), florist Mills, b 1943 Hubbard
*Walker John W (m), lab, r 1777 Florida av
*Walker Joseph, chauf, h rr 220 E Monroe
*Walker Joseph, lab, r 231 W State
*Walker Joseph, lab, r 928 Pippin
*Walker Julia, maid 2218 Evergreen av
Walker Julia L (wid John L), b 1205 E 16th
*Walker Julia S, tchr, h 417½ Broad
Walker Kathleen, clk, b 801 Blanche
*Walker Landie (m), cook, r 1636 Davis
*Walker Lawrence (m), porter, b 1115 E
*Walker Lawson (m), carp, h 528 W Union
*Walker Lee (m), porter, b 516 Spruce

GEO. E. BROWN. Pres. B. K. HALL, Sec.
BROWN REALTY CO.
"The Home Builders"
403 St. James Bldg. Both Phones 1925
REAL ESTATE
FIRE INSURANCE
INVESTMENTS

*Walker Lee A (m), waiter, h 117 W State
Walker Leila, clk McCrory's, b 801 Blanche
Walker Letitia E Mrs, h 323 W Beaver
*Walker Lizzie, dom, h 921 W Church
Walker Louatha, clk McCrory's, b 443 Magnolia
*Walker Louis, cook, r 605 W Beaver
*Walker Lucas (m), lab, h 1512 Cemetery
*Walker Lucy (wid), lndrs, h 34 Blodgett av
Walker Lula T (wid Wm E), propr Hotel Roseland, h same
Walker Maggie M (wid H B), h 1832 Pearl
*Walker Mamie, lndrs, b 2500 Durkee av
Walker Margaret M, v-pres Cumberland & Liberty Mills Co and C G Guller, b 1633 Hubbard
*Walker Marshall (m), fireman, h 1527 Lee
Walker Mary, nurse Riverside Hospital, r same
*Walker Mary E, tchr West Lewisville School, b 512 State
*Walker Mattie (wid), dom, r 533½ W State
Walker Maude, clk Cohen Bros, r 205 Market
*Walker Melvin (m), lab, h 1333 Illinois
*Walker Minnie, lndrs, h 1111 Ward
*Walker Mollie, cook, h 750 W Beaver
Walker M Isaac, millhd, b Cummer's Hotel
*Walker Nelson, lab, b 893 W 12th
Walker Nora, slsldy Cohen Bros, b 205 Market
Walker Oliver L (Metta), clk Standard Oil Co, h 2024 Hubbard
*Walker Olivia, clk, b 550 Cleveland

Chas. W. Kinne
Real Estate, Fire Insurance
Loans Negotiated, Rents Collected
1010-1012 Atlantic Nat'l Bank Bldg.
PHONE 506

E. G. GOLDER
Successor to COONS & GOLDER
PLUMBING HEATING FIRE ESCAPES RE-TINNING COPPERS
16 E. Adams
Both Phones

PLUMBING HEATING R. L. Slauter
131 E. FORSYTH ST.
Phones 2773 Res. 5217

*Walker Pearl, lndrs, h 1212 Cedar
*Walker Pellie, lndrs, b 912 Jefferson la
*Walker Perry, lab, b 1333 Illinois
*Walker Perry G (m), watchmn, h 851 Franklin
*Walker Pickens (m), porter, h n s 17th 4 w of Davis
*Walker Powell (m), lab, h 1424 (1406) Cleveland
*Walker Richard (m), bricklyr, h s s 17th 1 e of Davis
*Walker Richard, lab, r 907 Odessa
*Walker Richard, lab, b 1105 W Union
*Walker Richard S (m), h 514 W Victoria
*Walker Richard W (m), pres Walker's Business College, h 417 Broad
Walker Robert P, ticket agt Sou Ry, b 507 Laura
*Walker Rosa (wid), cook shop, h 337 W State
*Walker Roxie (wid), lndrs, h 313 Price
Walker Roy, barber, r 819 Main
*Walker Sadie, lndrs, b 528 North
Walker Sallie G, b 443 Magnolia
*Walker Samuel, lab, r 1126 Madison
*Walker Samuel, lab, h 389 Pleasant
Walker Samuel H, boxmkr, b Mrs Emma Holland
Walker Samuel P (Lula), h 1823 Post
*Walker Scipio, lab, b 219 Myrtle av
Walker Sidney J, police, r 443 Magnolia
Walker Silas, cond J T Co, b 443 Magnolia
*Walker Solomon (m), chauf, h 1036 Nooney

JAMES & PAXON
FIRE and MARINE INSURANCE
General Insurance and Surety Bonds
Mutual Life Bldg. Phones: Bell 874, Auto M-2476

BAKER & HOLMES CO.
Wholesale Grocers and All Kinds Building Material
Phones Bell 75 and 664, Automatic M-2378 Viaduct Street

WALKER STANTON, Attorney-at-Law 618 Atlantic Natl Bank Bldg, Tels Bell 7224, Auto M 3248, r Y M C A
Walker Sterling, boxmkr, b Mrs Emma Holland
*Walker Thomas (m), carp, h 523 Madison
*Walker Thomas H B Rev (m), h 1150 Darwin
Walker Thomas J, carp, h 801 Blanche
*Walker Wallace (m), lab, h 1148 Oakley
*Walker Walter (m), drayman, h 1221 Pacetti
Walker Walter H, with Sou Utilities Co, b 43 E 4th
*Walker Wilburn W, blksmith 1028 King's rd, h rr 1026 same
*Walker Wm (m), driver, h 921 Broad
*Walker Wm (m), lab, h 912 W Beaver
*Walker Wm, porter, b 714 Missouri
*Walker Wm (m), waiter, h 750 W Beaver
*Walker Wm E (m), restr 714 W Ashley, h 1013 Hogan
Walker Wm M, with Sou Utilities Co, r 335 E Monroe
Walker Wm R (Margaret L), watchman F E C, h 316 Davis av, S J
Walker Wm T (Georgianna), lbr inspr Hirsch Lbr Co, h 2727 Hubbard
*Walker Woodson (m), lab, h 1559 Franklin la
Wall Albert T (Mamie), car inspr F E C, h 157 Myrtle av, S J
*Wall Annie M, tchr, b 1624 Illinois
*Wall Arthur R, plasterer, h 1624 Illinois
*Wall Carrie (wid), lndrs, h 1217 Franklin
*Wall Demps O, farmer, b 1624 Illinois

Forsyth Street Planing Mill, Inc. Mill and Office Foot of Georgia St. Both Phones 3967
HOUSE BILLS COMPLETE
Manufacturers and Dealers in Rough and Dressed Lumber of All Kinds

"YOUR CREDIT IS GOOD"
312 MAIN STREET
AT RHODES-FUTCH-COLLINS FURNITURE COMPANY'S STORE

W. C. WARRINGTON & CO.
TRUCK FARMS
GARDEN TRACTS
CITY PROPERTY
TELEPHONE 1241
702 BISBEE BUILDING

Wall Kate R (wid Belton P), h 929 W Duval
Wall Lawrence G, b 1133 E Ashley
Wall Louis, student, b 929 W Duval
Wall Mae C (wid Marcellus), nurse, b 930 Talleyrand av
Wall Mary, dressmkr, h 1133 E Ashley
*Wall Mary (wid), furn rms 1016 Hogan
Wall Robert M (Harriet), clk R M S, h 21 Lackawanna av
*Wall Viola (wid), lndrs, h 2640 King's rd
Wall Wm (Mollie), clk Bedingfield & Co, h 1032 W Monroe
Wallace, see also Wallis
*Wallace Allen, porter, h 303 C
*Wallace Amelia (wid), lndrs, h 159 Magnolia
*Wallace Bert (m), porter, h 1532 (1622) Jefferson
Wallace Bertha, tchr Riverside School, b 865 Oak
*Wallace Carlton (m), lab, r 524 E Church
*Wallace Charles, porter, r 936 W Church
Wallace Charles G (Lilly D), baggagemstr A C L, b 1106 Talleyrand av
Wallace Charles M, r 425 Newnan
*Wallace Cherry (m), porter, h 1613 Madison
*Wallace Clarence, woodwkr, b 1146 Calvin
Wallace David C, b Confederate Home
Wallace DeWitt S (Anna L), mgr Sou Sales Co, h 818 Laura
*Wallace Edward (m), porter, h 1211 Louisiana
Wallace Ellen (wid James), r 519 W Monroe
Wallace Elsie, tchr Riverside School, b 2111 Lydia
*Wallace Florence, lndrs, b 1146 Calvin

W. L. Ellis Moving & Storage Co. Packing and Shipping
Estimates Gladly Furnished Large Loads---Quick Service---Experienced Help
Bell Phone 6470 12th and Fisher Sts. Aut. Phone M 2259

*Wallace Frederick D (m), cigarmkr, h 718 Jessie
Wallace Gett B, r West Bay Hotel
*Wallace Harry (m), hackman, b 731 Griffin av
Wallace Helen, tchr La Villa Grammar Sch, b 2111 Lydia
*Wallace Henry (m), lab, h 1146 Calvin
*Wallace James, lab, r 1247 W Bay
Wallace Jesse L (Ida R), real est 232 W Forsyth, h 1338 Main
Wallace John Q (Margaret), eng F E C, h 124 Davis, S J
*Wallace John W (m), porter, h 2012 Windle
*Wallace Joseph (m), lab, h 1029 Heyward's al
*Wallace Julius (m), boatman, h 1114 Cedar
*Wallace Lilla (wid), lndrs, h 1706 3d av
Wallace Madge, tchr New Riverside Sch, b 2111 Lydia
Wallace Margaret (wid Walter), h 119 Liberty
Wallace Mary (wid Hamilton), tchr Central Grammar Sch, r 334 E Monroe
*Wallace Nancy (wid), dom, b 1014 W 10th
*Wallace Nellie (wid), lndrs, h 725 Missouri
*Wallace Nelton (m), lab, h 204 Hanover
*Wallace Octavia (wid), cook, h 608 W Beaver
*Wallace Patten M, lab, b 1147 W State
*Wallace Pearl (wid), dom, h 216 W State
*Wallace Rachel (wid), h 1039 Nooney
Wallace Richard L, clothes clnr 405 Riverside av
*Wallace Robert (m), porter S B Hubbard Co, h 1622 Jefferson
Wallace Robert T (Carrie H), com trav, h 1835 Pearl

Tom Damato, Merchant Tailor
Office Phone, Auto M-1908 Residence Phone, Auto M-1137
228 WEST FORSYTH STREET, UNDER ARAGON HOTEL

MAHONEY LUMBER CO.
LUMBER, LATH, SHINGLES, MOULDINGS
YARDS: ACORN, NEAR ENTERPRISE STREET
TAKE HOGAN STREET CAR PHONE, BELL 4986

Wallace Ruby, steno, b 304 Copeland
*Wallace Samuel (m), boatman, h 2237 Venus av
*Wallace Sandy (m), lab, h 1526 Lee
*Wallace Sherry W (m), clk, h 1613 Madison
Wallace Susan, b 30 E 7th
Wallace J Lincoln (Minnie B), asst sec and treas Beacon Realty Co, h 408 Barrs
Wallace Thomas F, opr W U Tel Co, b 1235 Main
*Wallace Walter (m), lab, h 132 2d av S
Wallace Walter W, plumber E G Golder, r 21 E Church
Wallace Wm (Sarah J), h 2111 Lydia
*Wallace Wm E (m), tmstr, h Eaverson av cor 18th
Wallace Wm H (Margaret B), h 115½ Ocean
Waller Beulah R, b 148 W 6th
*Waller Edward S (m), brklyr, h 2002 Venus av
*Waller Frank H (m), driver, h 1019 Myrtle av
Waller Fred A, clk, r 32 E Forsyth
Waller Joseph W (May L), clk S A L, h 230 Graddock
Wallerstein Harry (Anne), steno Marks, Marks & Holt, r 626 Main
Wallie Benjamin (Fannie), pedler, b 540 Clara ter
Walling Hugh, student, b 1916 Silver
Walling Luder B (Cora), lumber, h 1916 Silver
Wallis, see also Wallace
Wallis Bertram F (Rose), cashr St John's River Term Co, h 510 Parker

Jones Lumber Co.
Eighth St. and Railroad Ave. Phone 5211

*Wallis John (m), porter, h 2012 Windle
*Wallis Mary (wid), lndrs, h 4 Curtis av
*Wallis Wm (m), lab, h 24 Green
Walls Wm T (Ruby; Jacksonville Vehicle Co), h 304 W 8th
*Walltower Chester (m), lab, h Lem Turner rd nr Moncrief Creek
*Walltower Jennie, lndrs, h 1508 Pelican
Walraven Daniel E, local mgr I C Schools, r 330 W Union
Walser George W (Emma), justice of the peace, h King's rd nr city limits
Walsh, see also Welch
Walsh Augusta, b 2144 Hubbard
Walsh Bessie, b 146 St John's av, S J
Walsh Charles L (Nora A), clk Sou Exp Co, h 220 Riverside av
*Walsh Enoch, lab, b 1207 Louisiana
Walsh Gerald C (Mabel; Jacksonville Monument & Tile Co), h 1738 Irene
Walsh Helen, dress designer, r 22 E Union
Walsh James N, collr Times-Union, r 212 E Church
Walsh James R, architect, h 2131 Park
Walsh John J, steno city highway dept, b 244 E 1st
Walsh John W (Martha), h 428 E Church
WALSH JOSEPH H (Aloyse M), Automobile Tires and Vulcanizing, Magneto Service Station 800 Main, Tels Bell 234 and 4220, Auto M 1943, h 314 E 5th, Tel Bell 4769-J
Walsh Marie, steno L C Smith & Bros Typr Co, b 137 E Church
Walsh Martha Mrs, propr Flickers Millinery, h 428 E Church

Duval Planing Mill Co.
C. G. BUCCI, President
7th St. and Railroad Ave. Phone 1749
Door and Window Frames and Turning

Enterprise Lumber & Box Co.
1548 Enterprise St. Telephone 601
J. P. Wilson, Mgr.
Lumber, Shingles, Lath, Boxes, Crates and Hampers
ESTIMATES FURNISHED

PHONE 1215 **Jacksonville Furniture Co**
835 W. Adams Street

Walsh Walter (Ruth), cond Pullman Co, r 27 E 4th
*Walstein Arthur (m), cook 18 Osceola
Walston Amy E (wid Samuel), h 319 Myrtle av, S J
Walston Lillian, clk McCrory's, b 319 Myrtle av, S J
Walston Maggie, slsldy, b 319 Myrtle av, S J
*Walter Irene, dom, h 1029 E 3d
Walter John, metal wkr Jax Gas Co, r 325 Main
Walter Leroy W (Stella), mgr Philip Walter & Son, h 29 Gilmore
Walter Otto W (Marie A), mgr Alligator Umbrella & Parasol Mfg Co, h 612 Main
Walter Philip & Son (Sarah Walter), ins 9 Blum bldg
Walter Sarah (wid Philip; Philip Walter & Son), h 29 Gilmore
*Walters Caesar (m), lab, h 301 D
Walters Catherine, nurse Riverside Hospital, r same
*Walters Chapel, Madison nr Caroline
Walters Edward (Catherine), eng S S Keystone, h 1658 Herschell
Walters Florence, tchr S'field Grammar Sch, b 315 E 7th
Walters Frank, millhd, b Thomas Kicklighter
*Walters Fred W, bellman, b 117 W State
Walters Henry W (Cora), inspr Jax Gas Co, h 1525 Liberty
Walters Wm E, agt Pen Casualty Co, b 722 W Monroe
*Walthour Elizabeth (wid), smstrs, h Virginia av, Panama
Walton Albert (Ida F; Walton Seed Co), h 1644 Main
Walton Gertrude S, clk, b 1644 Main
Walton Homer T (Mildred), b 1644 Main
Walton Ida A, b 1644 Main

STOCKTON & BUTTS
Fire and General Insurance
108 W. BAY STREET TELEPHONE 310

*Walton Jane (wid), lndrs, b 1617 Davis
Walton Jesse S jr, bkpr B H Chadwick Furn Co, b 1645 Park
*Walton John (m), lab, h 1716 (1710) Johnson
*Walton John (m), lab, h 1745 Enterprise
Walton J Overton (Ruth M), electn Pullman Co, b 1521 College
*Walton Leila, lndrs, b 1258 Joseph
Walton Paschal L (Lucile M), clk Barnett Natl Bank, b 1521 College
Walton Seed Co (Albert Walton, F L La Mee), 38 E Bay
Walton Stokes H (Anna), slsmn Covington Co, r 1920 Swift
*Walton Thomas (m), lab, r 1024½ Hogan
*Walton Thomas (m), watchman, h 1409 W Adams
*Walton Tuck, baker, h 326 Jackson
*Walton Wm E (m), brklyr, h 1727 Johnson
Walton Wm H (Mildred A), pres American Elec Co, mgr Union Carbide Sales Co, h 1539 Hubbard
Walz Fred W (Johanna), tailor, r 323 E 3d
Wamboldt Mabel (wid Addington W), b 915 Talleyrand av
Wamboldt Nelson C (Lucy), h 915 Talleyrand av
Wamboldt Vivian, b 915 Talleyrand av
Wanamaker Charles C (Jessie), ins agt, h 2274 Market
Wanamaker Maybelle, steno A C L, b 117½ Ocean
Wandell Annie W (wid John E), h 231 E 7th
Wandell Clifford W, asst cashr Atl Natl Bank, h 231 E 7th
Wandell J Whitner, teller Atl Natl Bank, b 231 E 7th
Wangler Julius (Marguerite), musician, h 1332 Winthrope

FORD ROOFING CO. Manufacturers of GALVANIZED IRON WORK CORNICE, METAL SKY LIGHTS, FINIALS
326 WEST ADAMS STREET PHONE 6636

MARTIN HOTEL
Mrs. M. A. Strickland, Propr.
FOR TRANSIENT OR PERMANENT GUESTS REASONABLE RATES CAFE a la CARTE
Main and Adams Tel. Bell 2140, Auto M 3645

Lewis L. Copeland
OPTOMETRIST and OPTICIAN
113 W. DUVAL ST. Ground Floor St. James Bldg.

*Wannamaker Wm (m), presser, h 1905 West
Wansker Abraham (Sadie), pedler, h 1332 W Adams
*Ward Annie (wid), lndrs, h 1509 Clay
*Ward Benjamin, waiter, r 720 W Ashley
*Ward Bruce, janitor, r 22 E State
*Ward Cassius A (m), phys 723 W Beaver, h same
*Ward Charles (m), lab, h 1324 Stewart av
*Ward Clinton M (m), porter, h 230 W State
*Ward David, hackman, h 1547 E Duval
Ward Delia Mrs,, b 315 E Church
*Ward Edmund D (m), bkpr, h 1520 Davis
Ward Edward B, bkpr A F Dechman Co, b 717 Laura
Ward Edward W (City Limits Bicycle & Motorcycle Shop), b 1213 Dyal
Ward Ella E Mrs, b H B Giles
*Ward Emma A, tchr Stanton Sch, b 723 W Beaver
Ward Euler H, clk, b J Q Ward
Ward Frances M, b 1744 Hubbard
*Ward Frank (m), printer, h 126 E Union
Ward George W (Philena), carp, h 115 Gibson, S J
*Ward Georgiana A (wid), b 723 W Beaver
Ward Harriet (wid Peter), b 1312 (712) Copeland
*Ward Harry (m), mason, h 230 North
Ward Hattie Mrs, grocer 1213 Dyal, h same
Ward Hill A (Victoria), cond st ry, h 454 Magnolia
*Ward Horace (m), lab, h 1242 (1278) King's rd

W. M. McCRORY CO. Casualty, Fire, Marine INSURANCE
28 JULIA ST. TEL. BELL 3852

*Ward Jesse, lab, r 1209 Franklin
*Ward John (m), lab, h 1116 Albert
*Ward John (m), lab, h 1244 (1280) King's rd
*Ward John (m), lab, h 917 Washington
*Ward John (m), porter, b 539 W Beaver
*Ward John, steno, b 2223 Pearce av
Ward John F (Elizabeth M), trav frt and pass agt M & M T Co, h 1744 Hubbard
*Ward John J (m), carp, h 2064 Pearce av
Ward John Q (Nellie), inspr S and A Lumber Co, h Talleyrand av s w cor Toomer av
Ward John W, slsmn Wilson D G Co, b 220 W Ashley
Ward John W (Mattie B), foreman Fire Sta No 3, h 122 Catherine
Ward Joseph R, inspr Jax Terml Co.
*Ward Julia (wid), h 1034 W Church
*Ward Julius (m), horseshoer, h 2070 Venus av
Ward J Frank (Edna), phys 314 St James bldg, h 1721 Boulevard
Ward J Raymond (Fannie), plumber, h 225 Price
*Ward Maggie (wid), dom, b 1324 Stewart av
*Ward Marino (wid), h 410 Weare
*Ward Mary (wid), lndrs, h 607 E Church
Ward Mary A Mrs, grocer 15th n e cor Fisher, h same
Ward Massie, cigarmkr, b 417 Riverside av
Ward May E (wid Henry), h 407 Woodlawn av
Ward M Alma, b 1744 Hubbard
Ward Roy S, clk Harmon Bros, b 407 Woodlawn av

Harris-Cantrell Hardware Co.
COMPLETE LINE OF BUILDERS' SUPPLIES
B. P. S. PAINTS KEEN KUTTER EDGED TOOLS
508 MAIN STREET TELS: BELL 5097; AUTO. M-1097

GMC TRUCKS
General Motor Truck Garage & Sales Co.
H. G. YEARGAIN, Propr. 14 1-2 S. Laura Tels. Bell 6620, Auto M. 1236
A LINE OF SERVICE TRUCKS
CONTRACT for HAULING

STINSON ELECTRIC CO. WHOLESALE AND RETAIL ELECTRIC SUPPLIES
37 W. FORSYTH STREET • TELS. BELL 477 AUTO M. 3477

Furniture of the Better Grade See CHADWICK'S
ALSO RUGS AND LINOLEUMS. Agents Grand Rapids Furniture. 7-9 E. Bay St. Phone 330

Ward Thomas A (Mary), grocer 21st s e cor E, h same
Ward Verdie, cigarmkr, b 417 Riverside av
*Ward Walter (m), lab, h 1807 Illinois
*Ward Wm, cook, r 636½ W Ashley
*Ward Wm, waiter, r 201 E State
*Ward Wm (m), lab, h 860 Lewis
Ward Wm A, clk Waverly Hotel, r same
Ward Wm J (Hattie), carp, h 1213 Dyal
Ward Wm W, h 15th n e cor Fisher
*Warden Gus (m), fireman, h 15 Brickyard
Warden Louise, b 717 Laura
Warderman Joseph H (Effie M), h 135 Schofield
*Wardlaw Thomas, lab, b 1327 (1704) 3d av
*Ware Alex, lab, h 532 W 12th
Ware Carroll F (Hattie), h 1407 E 12th
*Ware Henry, lab, h 1528 Van Buren
Ware James E (Ruth), cable splicer, r 520 E Monroe
*Ware Lester (m), porter, b 1047 W Ashley
Ware Lewis R (Georgia), clk Smedley & Rogers Hdw Co, b 501 E Forsyth
Ware Mark L (Bessie), painter, h 2032 Green av
*Ware Walter P, lab, h 715 Clay
Ware Wm (Lizzie), painter, b 726 W Adams
Ware Wm S (Nellie L), vice-pres and treas Campbell-Ware Co, h 33 W 2d
*Ware Wilson P (m), lab, b 715 Clay
Warfield John N (Cora), mill agt, h 1742 Park

SEEDS E. A. MARTIN SEED CO.
BELL PHONE 4277 — 206 EAST BAY ST. — AUTO. M-2368
Garden, Field and Flower Seed, Poultry Supplies and Remedies, Hay; Grain and Feed

*Warfield Julius B (m), carp, h 1028 Julia
Waring C Douglass, civil eng A C L, r Y M C A
Waring Louis J, clk, b 1845 Hubbard
WARING REALTY CO, R D Waring Mgr, 414-415 Heard Bank Bldg, Tel Bell 1651
Waring Robert D (Isabelle L), mgr Waring Realty Co, h apt 5, Lauderdale apts
*Waring Thomas (m), drayman, h 531 Eagle
Warmack Walter M (Eva), blksmith, h 127 Liberty
Warman Wm R (Adelaide), asst supt city sewer dept, h 2014 Perry
Warner, see laso Werner
*Warner Albert (m), driver, h 1514 Pelican
Warner Alice M (wid Frank), b 2029 Herschell
Warner Beulah M (wid George C), tchr Duval High School, h 700 Laura
*Warner Charles M (m), grocer 838 Caroline, h 1298 Julia
*Warner Daisy, restr 308½ S Myrtle av, h 1415 Pelican
Warner E Leslie, bkpr Pen Naval Stores Co, h 2029 Herschell
Warner Fannie T (wid Wm A), b 1828 Silver
Warnock Joseph B, grocer 1906 Main, h 1908 Laura
Warren B Wm, auto repairs 417 E 2d, b 2318 Pearl
*Warren Charles (m), lab, h 1118 Albert
*Warren David (m), h 1117 Grant
Warren Edwin A (Ruth), r 308 W Duval

Walker Distributing Co. Licensed Distributors
403 Main St. Store Room 34 E Union Members of the Certified Mailing Bureau
Phones Bell 839, Auto M1839 & M1854 Members Exclusive Distributors Association
Guaranteed by Molton's National Agency

Best at Lowest Prices in—
LUMBER, LATH, SHINGLES, MOULDINGS, ETC.
MAHONEY LUMBER CO.
Yards: Acorn, near Enterprise St. Take Hogan St. Car Phone, Bell 4986

Warren Francis J (Warren Hdwe Co), sec-treas Guy V Warren Co, b 2130 Perry
Warren Frank, steno, r 117 Ocean
*Warren Fred (m), lab, h 1001 Run
Warren Godfrey S (Sarah), contr, h 1813 Oak
Warren Guy V (Blanche; Warren Hdwe Co), pres Guy V Warren Co, h 2130 Perry
Warren Guy V Co, Guy V Warren pres, Lula W Warren v-pres, Francis J Warren sec-treas, proprs Union Depot Restaurant, Union Depot
Warren Hardware Co (Guy V, J McB and F J Warren), 423 Main
*Warren Hardy (m), lab, h 2218 West
*Warren Henry (m), porter, h 2218 Illinois
*Warren Henry (m), lab, h 546½ Cleveland
*Warren Henry, lab, h 1155 Jessie
*Warren James, lab, b 1311 Enterprise
Warren James McB (Florrie; Warren Hdwe Co), r 2130 Perry
*Warren John, porter, b 1030 Wilcox
Warren John A, carp, b 2031 Fisher
Warren Joplin J, slsmn Cohen Bros, b 329 W Forsyth
Warren Lingan A (Warren & Ulmer), h 1340 Hubbard
Warren Lula W, clk Sou Exp Co, b Main and 26th
Warren L Francis, steno Jax Tourist & Convention Bureau, b 225 Laura
*Warren Maggie (wid), lndrs, h 738 Jessie
*Warren Mary E, cook, b 755 W State
Warren May, steno Harman Bros, b 418 E Duval
Warren Olga I, b 1813 Oak
*Warren Primus W, lab, h 736 Jessie
*Warren Wm, lab, b Stephen Jackson
Warren Wm K (Nellie), buyer Cohen Bros, h 40 W 7th
Warren Wm T F, acct, r 113 Broad
*Warren Zacharias, lab, b 118 W State
Warren & Ulmer (L A Warren, A C Ulmer), whol lumber 208 Bisbee bldg
*Warrick Walter (m), tmstr, h 602 W Orange
Warriner Charles F (Nathalie), fibre mfr, h 118 W Union
Warriner Florence P, music tchr, h 1013 Oak
Warriner Laura E, prin Riverside Kindergarten School, b 1013 Oak
Warriner Laura S, tchr, b 118 W Union
Warring Edward P jr, com trav Va-Carolina Chemical Co, r 1752 Post
Warrington David, b 223 W 7th
*Warrington John (m), elev opr, h 924 W 18th
WARRINGTON WALTER C (Bernice I; W C Warrington & Co), Pres White House Land & Lumber Co, Vice-Pres South Shore Suburban Co and Highway Development Co, h 1637 Myra, Tel Bell 4601-J
WARRINGTON W C & CO (W C Warrington), Real Estate 702 Bisbee Bldg, Tels Bell 1241, Auto M 1241
Warrock Adeline D (wid Ludwig), h 14 W State
Warrock Arthur R (Helen), contr mgr Home Tel Co, h 1311 Main
Warrock Corrie, b 14 W State
Warrock Ludwig S (Genntison & Warrock), b 14 W State
*Warsaw Charles W, lab, b 1119 W Ashley

JAX. CONCRETE CO.
SIDEWALKS, CONCRETE BLOCKS, Etc.
530 Riverside Ave.
F. C. HEDRICK, Mgr.
Bell Tel. 678
Auto R1353

W. Mulford Marsh ARCHITECT
338 St. James Bldg. Phone, Auto M-3345

JAMES N. COONS
Plumbing, Heating, Roofing
22 OCEAN ST. PHONE, BELL 2279
LET COONS DO IT

Plate Glass——Windshields——Mirrors
French Mirror Plate Glass Co.
535-537 E. Bay St.
Tels. Bell 1572, Auto M 1572

WASHBURN CLAYTON (Louise), Physician, Practice Limited to Eye, Ear, Nose and Throat, 339 St James Bldg, Tel Bell 4479, Office Hours 9:30 to 12:30 a m and 1:30 to 4 p m, h 125 W Beaver, Tel Bell 6817-L
Washburn-Crosby Co, E A Scallen mgr, whol flour, Union Terminal bldg
*Washburn Harry G (m), clk, h rr 1127 Park
Washburn James L (Emma E), com trav, h 1532 Riverside av
*Washington Aaron (m), cook, h 1418 Clay
*Washington Adam, porter, r 1268 W Union
*Washington Akron, presser E McGregor
*Washington Albert (m), porter, h 1534½ Davis
*Washington Alexander (m), cook, h 1044 W Ashley
*Washington Alfred (m), propr Hotel Washington, h same
*Washington Amos (m), lab, h e s Allen 2 n of 21st
*Washington Andrew, lab, r 1130 Jessie
*Washington Annabelle, cook 27 W Beaver
*Washington Annie, dom, b 811 Clay
*Washington Annie (wid), cook, h 409 W Union
*Washington April, porter, h 819 E Union
*Washington Augustus (m), lab, h 1521 5th av
*Washington Benjamin, lab, r 1427 Albert
*Washington Benjamin, porter, h 814 Cleveland
*Washington Beulah (wid), dom, h 412 W State
*Washington Carrie (wid), dom, b 517 W State
*Washington Charles (m), blksmith 927 W Union, h 1222 Corning

SAMUEL C. TAYLOR
14 OCEAN ST.
PHONES: Bell 1773, Auto M 1773
THE RENTING AGENT
INSURANCE
REAL ESTATE and LOANS

*Washington Clarence, chauf, r 326 E Union
*Washington Clarence, porter, b 1618 Davis
*Washington Dora, lndrs, h 803 Hanover
*Washington Edward (m), driver, b 1057 W Church
*Washington Edward (m), lab, h 1408 (1412) 5th av
*Washington Edward, waiter 754 W Adams
*Washington Elizabeth (wid), dom, h 811 Clay
*Washington Ella, cook 2745 St John's av
*Washington Emma, cook 848 Park
*Washington Emma, cook, b 830 Hickory
*Washington Emmet (m), lab, h 1057 W Union
*Washington Frank (m), carp, r 129 W State
*Washington Frank, lab, r 1636 Spearing
*Washington Frank (m), lab, h w s Davis 4 n of Jones
*Washington General, lab, r 1413 Swift
*Washington George, chauf Wiesenfeld Whse Co
*Washington George, lab, b 510 Davis
*Washington George (m), lab, h 321 Magnolia
*Washington George (m), lab, h 707 Rushing
*Washington George (m), lab, h 1721 Florida av
*Washington George (m), porter, h 1011 W Ashley
*Washington George, stevedore, r 1228 Oakley
*Washington George (m), waiter, h 130 E Union
*Washington George K (m), porter, r 1620 Van Buren
*Washington Hattie (wid), lndrs, h 1001 Madison
*Washington Henry (m), waiter, h 307 Oak

E. G. GOLDER
Successor to
COONS & GOLDER
PLUMBING
HEATING
FIRE ESCAPES
RE-TINNING
COPPERS
16 E. Adams
Both Phones

PHONE 388 327 LAURA STREET, OPPOSITE HEMMING PARK
SABUT TIRE & SUPPLY CO.
TIRES SUPPLIES VULCANIZING

*Washington Henry (m), lab, b 907 W Church
*Washington Hess A, porter United Gro Co
*Washington Ida, lndrs, b 1318 Jefferson
*Washington Isaac (m), lab, h Panama
*Washington Jack, porter, b 703½ W Orange
*Washington Jacob, lab, b 1121 W Church
*Washington James, lab, h 113 Stonewall
*Washington James (m), lab, h 1334 Grant
*Washington James (m), lab, h 703½ W Orange
*Washington James jr, porter, b 703½ W Orange
*Washington James M (m; Geter & Baker), h 626 W Adams
*Washington Jennie (wid), lndrs, h 742 Lee
*Washington John (m), driver, h 216 Stuart
*Washington John O (m), carp, h 1553 Florida av
*Washington Julius (m), driver, h 1219 Corning
*Washington Lawrence, millhd, b Alexander McCoy
Washington Lawrence B (Ruth), dist pass agt Frisco and C & E I Lines, h 1661 Post
*Washington Lewis, lab, r 1456 Franklin
*Washington Lewis (m), plasterer, h e s Smith 3 n of 12th
*Washington Mamie (wid), cook, h 1506 Albert
*Washington Margaret, maid 931 Lemon
*Washington Martha, cook, b 1029 W State
*Washington Martha (wid), lndrs, h 763 W Church
*Washington Mary (wid), h 349 E Ashley
*Washington Mary (wid), lndrs, h 918 Hickory
*Washington Mary (wid), lndrs, h 326 Pleasant
*Washington Miller, elev opr, b 703½ W Orange
*Washington Minnie, dom, b 525 Lee
*Washington Moses (m), lab, h 408 Spruce
*Washington Nathaniel (m), carp, h 412 Elm
*Washington Nettie, smstrs, h w s Davis 2 n of 12th
*Washington Olive (wid), h 1114 W Church
*Washington Patie, lndrs, h 707 Jefferson
*Washington Pawley (m), janitor, h 1428 E Beaver
*Washington Philip, millhd, h Panama
*Washington P L, h 746 Minnie
*Washington Queen, lndrs, h 1001 Auburn
*Washington Robert, lab, r 1218 Madison
*Washington Robert, bellmn, r 723 Jefferson
*Washington Robert, porter, b 539 Elm
*Washington Robert (m), reprmn, h 127 Caroline
*Washington Sampson S, stevedore, b Edward Barnes
*Washington Samuel (m), mach, h 830 Hickory
*Washington Solomon (m), lab, h 1037½ Davis
*Washington Thomas, lab, h 539 Elm
*Washington Walter (m), porter, h 1205 Eaverson av
*Washington Warner (m), h 625 Florida av
*Washington Wm, ironwkr, r 1115 Louisiana
*Washington Wm (m), boilermkr, h 1315 E Beaver
*Washington Wm, cementwkr, h 1146 Rushing
*Washington Wm, chauf 526 W 8th
*Washington Wm (m), lab, h 1404 Grover av
*Washington Wm (m), lab, b 1039 W Monroe
*Washington Wm (m), lab, h 1146 Rushing
*Washington Wm (m), painter, h 1001 Aubert
Wasson George H (Emma), collr, h 1121 Hubbard
Water Works Park, w s Main bet Hogan's Creek and 1st

PORTAGE TIRES
Guaranteed 5,000 Miles Phones Bell 4373, Auto M 2617
ACCESSORIES
VULCANIZING
SERVICE CARS
68% GASOLINE
GEO. M. ADAMS
Portage Tire Co.
CHAS. M. SHINE
10 E. DUVAL STREET

C. H. HOUGHTON GEO. M. PRICE
Jacksonville Plumbing Supply Co.
PLUMBING, ROOFING, Steam and Gas Fitting
C. H. HOUGHTON, Licensed Plumber
15 Julia St. Phones Bell 569, Auto M 8118

DUVAL IRON WORKS
Oscar Rubin C. J. Eppert
Machinist, Blacksmith & Boiler Works
Bell Phone 4491 126 W. Bay
OXY-ACETYLENE WELDING AND CUTTING

Water Works Pumping Station, Water Works Park
Waterbury Eugene, b 1303 Laura
Waterbury Wm, millhd, b Jackson House
Waterman Adolph A (Ethel), h 1149 Hubbard
Waterman Anna (wid Josiah), h 2033 Riverside av
Waterman Ethel F Mrs, sec V E Jacobs Co, h 1149 Hubbard
Waterman Julius (Paula), butcher, h 2223 Otto
Waters, see also Watters
*Waters Andrew (m), bricklyr, h 1130½ Jessie
*Waters Arnold E (m), cook, h 1011 (1030) Jefferson la
Waters Dorothy, clk Furchgott's, b 1103 E Ashley
*WATERS EDWARD COLLEGE, J A Gregg Pres, King's rd n e cor Magnolia av
*Waters Ernest, porter, b 567 (519) Charles
*Waters Frances (wid), cook, b 831 Aubert
Waters Frank B (Bessie), harnessmkr, h n s Elm 6 w of MacDuff av
*Waters Gilmore (m), driver, h 1143 Davis
*Waters Harry C (m), janitor, h 1524 Johnson
*Waters John, lab, h 120 Jackson
Waters J T, agt Sou Mut Aid Assn, b 201 E Adams
Waters Louis T (Mary E), lbr inspr Angel Fwdg Co, h 825 E Ashley
Waters Madge, nurse St Luke's Hospital
Waters Martha, clk D S Saffy & Co, b 207 E Forsyth
*Waters Mary (wid), lndrs, h 1147 Hickory
*Waters Minnie (wid), lndrs, h 1308 Florida av
*Waters Robert, lab, h 1649 Grover av
*Waters Stella (wid), lndrs, h 567 (519) Charles
Waters Susie E, clk J E Khoury, b 207 E Forsyth
Waters Thomas, woodwkr, b 321 Catherine
Waters Thomas M (Julia), agt Natl Life Ins Co, h 1509 Market
Waters Wm J, driver city, h 11 E 10th
*Watford George, lab, r 232 W State
*Watkins Alex, lab, r 1005 Jefferson la
*Watkins Charles, porter, r 640 W Church
Watkins Charles D (May), eng, h 500 Estelle
Watkins Charles N, r Osceola Hotel
*Watkins Edward, lab, h 1553 (1554) E Monroe
Watkins Elizabeth (wid Marcus E), h 1707 Ionia
*Watkins George, cook, b 232 W State
Watkins George T (Jennie G), police, h 620 Lackawanna av
*Watkins Henry, chauf, b 714 Madison
*Watkins Hudson, lab, r 1005 Jefferson la
Watkins Hugh L, carp, r 440 Oak
*Watkins James (m), cook, h 235 W State
*Watkins James, barber 1115 Florida av, h same
Watkins John W, foreman Drew's, b 322 W 11th
Watkins Julius W (Ida), carp, h n s 24th 5 e of Fisher
Watkins Martin W (Winnie W), mach S A L, h w s Summer 1 n of Lackawanna av
*Watkins Millie (wid), lndrs, h 118 E Union
Watkins Richard (Laura), gasmkr Jax Gas Co, h 503 Cherry av
*Watkins Rosa (wid), lndrs, r 522½ Eagle
Watkins Roy, messr S A L, b 593 Charles
Watkins Sarah (wid Wm B), h 304 W Beaver
*Watkins Sweet, stevedore, b 235 W State
Watkins Warren J B (Isabel), carp S A L, h 593 Charles

A. J. CESERY
PLAIN AND ORNAMENTAL PLASTER AND CEMENT WORK CERAMIC TILE MARBLE, ETC., PLASTER CAPITALS ALL SIZES, ALL SHAPES ALWAYS IN STOCK
TELEPHONE, BELL 1250
OFFICE AND FACTORY, FOOT OF EAST BAY STREET
JACKSONVILLE, FLORIDA

ALLIGATOR GOODS
Florida Trunk Mfg. Co.
115 WEST BAY ST.
Both Phones 1005

LUMBER Mahoney Lumber Co.
SERVICE, QUALITY. GET OUR PRICES
YARDS: ACORN, NEAR ENTERPRISE ST.
Take Hogan Street Car. Phone, Bell 4986

Watkins Willie, b 304 W Beaver
*Watley Eden (m), lab, h s s Paulton 1 e of Fisher
Watling John H, mach Barker-Cardy Mach Co
*Watrous Henry (m), cook, b 1609 W Forsyth
*Watson Anna (wid), h 1119½ W Ashley
*Watson Arthur, porter, b 1132 W Ashley
*Watson Charles, waiter, b 1123 Corning
*Watson Charles, lab, h 432 W Victoria
Watson Charles B (Mary L), clk R M S, h 1649 Laura
Watson Charles P, sec and mgr Renfroe-Williams Co, v-pres Hedrick Inv Co, h 2125 Post
*Watson Charlotte (wid), lndrs, b 819 Aubert
Watson Charlotte C Mrs, smstrs, h 5, 2d fl 111 E Monroe
*Watson Cora (wid), h s s E 24th 1 e of Walnut
Watson David S (Willie), gro 328 Dora, h same
*Watson Edward, porter, b 610 Lee
*Watson Emanuel, lab, h 937 Lewis
Watson Ernest A, atty 501 Atl Natl Bank bldg, r Y M C A
Watson Esther A, boxmkr, b 931 Lackawanna av
*Watson Ferman (m), porter, h 1424 E Beaver
*Watson Frank, lab, h 1544 Jefferson
*Watson Frank (m), lab, b 127 Hanover
Watson Frank L (Mae), agt C W Kinne, mgr Sou Rosin & Dross Co, h 41 E Ashley
*Watson Green (m), lab, h 519 W Victoria
*Watson Henderson (m), lab, h 610 Myrtle av
*Watson Hilliard (m), lab, b 1268 W Union
Watson Ila (wid Thomas), furn rms, h 507 W Monroe
*Watson Isaiah (m), lab, h 710 Darwin
Watson James, lab, b Wm L Fisher
*Watson James, porter, b 1649 Cleveland
*Watson James (m), stevedore, h 1511½ Franklin
*Watson Jasper (m), lab, h 1604 Johnson
Watson Jasper H (Annie L), genl ydmstr St John's River Terml Co, h 50 W 17th
Watson Jefferson D, foreman Jax Traction Co, h 506 Tyler
*Watson Jeremiah, lab, b 1607 Lee
Watson John G (Catherine E), mach, h 321 E 8th
*Watson Jonas (m), lab, b 1307 W Union
*Watson Joseph (m), lab, h 522 Bloxham
*Watson Joseph (m), lab, h 1104 Illinois
*Watson Joshua (m), lab, h 1649 Cleveland
*Watson Lawrence (m), porter, h 1903 E
*Watson Lawrence jr, student, b 1903 E
*Watson Levy, switchman, b 1212 W Monroe
Watson Lew J (Daisy), slsmn W W Kimball Co, res Ortega
Watson Lola, b 506 Tyler
*Watson Louis (m), porter, h 1268 W Union
Watson Louis, oil wkr, h 1121 E 16th
*Watson Maggie, lndrs, b 2 Cemetery av
*Watson Manzie (m), chauf, h 1302 Julia
Watson Margaret L, clk Jackson-Hoyt Co, b 1121 E 16th
*Watson Millard (m), painter, h 226 North
*Watson Minnie (wid), h 610 Lee
*Watson Nora, cook, h 1529 E Church
*Watson Patsy, lndrs, h 620 Caroline
*Watson Penfield (m), stevedore, h 112 North
*Watson Peter, lab, b 1156 Odessa

GIBBS GAS ENGINE CO., of Fla.
POWER MACHINERY
26 S. MAIN ST.
Tels., Bell 5011
Auto M. 1497

PURITY ICE CREAM & DAIRY CO.
Pure Milk and Cream
THE VELVET KIND ICE CREAM
Reg. U. S. Pat. Office
Both Phones

SIGNS OF ALL KINDS MOTT, JR. BLTN. SYSTEM OUTDOOR ADVERTISERS 31 W. Forsyth St.

B. E. Hardacre Company | General Insurance
Real Estate and Surety Bonds
PHONE 577
ROOMS 314-15-16 DUVAL BLDG.

Watson Peyton J (Sadie C), cashr Armour & Co, h 321 E 19th
*Watson Rachel (wid), lndrs, b 2749 Moncrief rd
*Watson Richard (m), lab, h 1355 Florida av
Watson Robert P (Jennie), slsmn Wright Groc Co, h South Jax
Watson Ruth M, b 506 Tyler
*Watson Samuel (m), porter, h 612 Lee
*Watson Samuel W (m), clk, h 1800 C
*Watson Sarah (wid), lndrs, h s s Moncrief rd nr 33d W
Watson Stuart, sec and treas C F Cole Shoe Co, b Seminole Hotel
Watson Susan (wid George), h 142 E 3d
*Watson Thaddeus, lab, b Cora Watson
*Watson Thomas (m), butcher, h 1721½ Davis
*Watson Thomas (m), lab, h Panama
*Watson Timothy K, carp, h 21st n w cor Jefferson
*Watson Wade (m), cook, h 913 W Ashley
*Watson Walter (m), elev opr, h 937 W Duval
Watson Walter E (Marguerite), h 1728 Laura
Watson Walter J (Grace L), clk Fla Ice & Coal Co, h 432 E 2d
*Watson Wm (m), lab, h 642 Johnson
*Watson Wm (m), lab, r 533½ W State
Watson Wm B (Eloise U), ins agt, h 2819 Oak
Watson Wm L (Vivian), agrl advisor Chamber of Commerce, h 104 W 16th
Watson Wm L (Mamie), bkpr D J Conroy Co, res R D No 3, Lem Turner Park
*Watson Wm McK, sub carrier P O, h 1908 Davis
Watson Wm T (Agnes), boxmkr, h 931 Lackawanna av
Watt Alexander (Marion F), h 1810 Hubbard
*Watt Benjamin F (m), porter, h 709 W Church
Watt George K (Marie E), h 26 W Monroe
*Watt Giles W (m), driver, h 1509 Myrtle av
*Watt James A (m), painter, h 1708 Evergreen av
Watt James E (Leona), barber, h Franklin n w cor Winthrope
Watt Madeline L, nurse, b 418 W Church
*Watt Willie G, tchr Stanton Sch, b 1708 Evergreen av
Watters, see also Waters
*Watters John (m), lab, h 121 Jackson
Watterson Annie, housekpr Duval County Hospital, h same
Watterson Henry L (Emma), supt Miami Steamship Co, b 33 E Monroe
Wattles Hattie S, b 216 Rosselle
Wattles Robert D (Ruth A), sec Rudisill Realty Co, h 216 Rosselle
*Watts Abraham E (m), barber, h 1523 Lee
*Watts Benjamin F (m), furniture, h 709 W Church
*Watts Edward (m), lab, h 921 W Beaver
*Watts Elsie, lab, r 1436 Dennis
Watts Florence (wid George), b H H Humphries
*Watts Giles, driver, b 1509 Myrtle av
*Watts Henry (m), lab, h 1905 Franklin
*Watts James (m), driver, h 1020 Hogan
*Watts Joseph (m), lab, b 921 W Beaver
*Watts Joseph B (m), clk, h 935 Pippin
*Watts Julius (m), lndrymn, b 2223 Richard
*Watts Mamie (wid), lndrs, h 880 Washington
*Watts Rinda (wid), h 23 Standard av
*Watts Rosa (wid), lndrs, h 933 Pippin
*Watts Samuel (m), clk, h 1800 C

POLK'S MEDICAL REGISTER AND DIRECTORY OF NORTH AMERICA
PUBLISHED BY R. L. POLK & CO., DETROIT

JOHN A. HALL, Certified Public Accountant
216 HEARD BANK BLDG. BELL PHONE 3836
Audits, Accounting Systems, Examinations

*Watts Thomas W (m), marker, h 1037 Run
*Watts Wm (m), clo clnr 817 King's rd, h 1914 Windle
*Watts Wm A, drugs 1044 Florida av, r 949 Odessa
*Watts Zelias (m), lab, b 1941 Windle
Waugh Catherine, b 1549 Pearl
Waugh Chastain V (Fannie M), tchr Y M C A, h 1549 Pearl
Waver Sarah A (wid Alex H), b 718 Lemon
Waverly Cafe, N P Harris propr, 121 Main
WAVERLY HOTEL, Mrs M A Strickland Propr, Main s e cor Adams, Tel Bell 2140
Way Almyra E, b 125 Louisa, S J
Way David L (Mary E), printer, h 129 W 9th
Way David L jr, piano tuner, b 129 W 9th
Way Edgar W Rev (Caroline M), pastor South Jacksonville Presbyterian Ch, h 125 Louisa, S J
*Way Edward, lab, h Panama
*Way James (m), lab, h 222 Caroline
*Way Lemuel C (m), lab, r 1604 Hill
*Way Mary (wid), lndrs, h 1154 Grant
Way Mary A, r 626 W Duval
Way M Grace, steno Herty Turpentine Cup Co, b 129 W 9th
*Way Samuel (m), lab, h Hardwood Mill qtrs, Milldale
*Way Wm (m), porter, b 1154 Grant
Way Wm M (Minnie L), asst cashr F E C, b 125 Louisa, S J
Waybright Edgar W (Irma; Marion & Waybright), h cor Drew and Richmond, Murray Hill

J. P. Campbell
Main Office, Factory and Warehouse, Union Terminal Building. Branch Office and Display Room 111 W. Duval.
GAS ENGINES POWER PUMPS
Largest Stock in the South

*Wayley Peter (m), lab, h 413 Stonewall
*Wayley Samuel J, porter, b 413 Stonewall
*Wayman Isadora E, tchr Oakland Sch, h 517 W State
*Wayman Lizzie (wid), cook, h 517 W State
Waymer Frank E, mgr Yellow Pine Exchange, r Seminole Club
Ways George R (Gertrude), clk, h 916 E Duval
*Weadin John S, chauf, b 1017 Broad
Weadley Alfred J (Marion; Armour & Co), h s s Park ter nr Masden
Weadley Earl G, clk Armour & Co, b A J Weadley
*Weakley John (m), clk, h 1106 W 9th
*Weatherby Martha (wid), lndrs, h 1540 Dennis
Weatherly Anna V Mrs, r 121 Laura
Weatherly Edna E, actress, r 121 Laura
*Weathers Belle, cook, h 1021 Jefferson
Weathers Benjamin S (Elizabeth), teller Fla Natl Bank, h Aberdeen apts
*Weathers Christopher (m), presser, b 520 W Union
*Weathers Daniel, lab, b 711 Florida av
Weathers George A (Kittie), eng, h s s Spencer 2 e of MacDuff av
*Weathers John (m), cook, h 1101 Julia
*Weathers Marion, lab, b 531 W Beaver
*Weathers Mary, maid St Luke's Hospital
*Weathers Wm H (m), lab, h 1731 Louisiana
*Weathersbee Allen (m), plmber, h 2702 Disbrow
Weathersbee Charles P, auto mach b, 1432 Liberty

CUMMER LUMBER COMPANY
Manufacturers of Rough and Dressed YELLOW PINE LUMBER and TIMBER. ALSO VEGETABLE CRATES OF ALL DESCRIPTIONS

HUTCHINSON AUDIT CO.
352-354 St. James Bldg.
Phone, Auto M 1959
Auditors and Accountants

Automobile Ambulance Service
220 E. Monroe **MARCUS CONANT CO., Undertakers** Phones 11 and 2240

Weathersbee Susie L (wid C Thomas), h 1432 Liberty
*Weathersbee Julia (wid), dom, b 1329 (704) Stewart av
Weathersby Charles T, grocer Fisher n w cor 13th, h same
*Weatherspoon Edward (m), driver, h 1201 Eagle
*Weatherspoon Wm (m), driver, h 1004 Run
*Weaver Bessie, dom, b 1523 Louisiana
Weaver Charles (Helen), carp, h 1228 Rushing
Weaver C Frederick (Alma L), agt Clyde S S Co, h 24th s e cor Market
*Weaver David (m), carp, b 1205 Corning
*Weaver Emma (wid), dom, h 703 W Orange
*Weaver Emma, dressmkr, h 1102 W Church
*Weaver Frank, lab, b Panama
*Weaver Henry, porter, b 512 Phelps
Weaver Katie, clk, r 318 Newnan
*Weaver Lawrence (m), barber 904 W Adams, b 1104 W Church
*Weaver Mamie (wid), h 537½ E Church
Weaver Merton H (Marie), v-pres and treas Fla Optical Co, h 413 E Church
*Weaver Octavia, cook, b 843 Jessie
*Weaver Ossley, porter, b 703 W Orange
*Weaver Solomon (m), hostler, h 1329 (1706) 3d av
Weaver Thomas O (Zella), blksmith, h 628 Cherry av
Weaver Walter F (Mary E), foreman Armour Fertz Co, h 746 Talleyrand av

THE LETTER SHOP
The Multigraph Office of Florida
12 U. S. TRUST & SAV. BANK BLDG. Both Phones 1626

*Weaver Wm (m), lab, h 734 Lee
Weaver Wm C (Minnie), foreman Clyde S S Co, b T L Guy
Weaver Wm D (Minnie J), h 201 Florida av
Weaver Wm F (Mirtie), foreman, h 840 Lackawanna av
Webb Anna F, clk W T Farley, b 817 W Adams
Webb Berry B, slsmn Wilson D G Co, r 501 W Monroe
*Webb Bettie, lndrs, h 1205 Run
*Webb Edward L (m), clk, h 120 W Orange
Webb Emma Mrs, h E 15th s w cor Fisher
Webb Frank (Ida), clk H L Sprinkle Dist Co, h e s Iver 2 n of Black Creek rd
Webb Giles D (Julia T), clk R M S, b 355 E 5th
Webb Harold T (Bessie), bkpr City Board of Bond Trustees, h 413 Van Buren
*Webb Louis (m; Golden & Webb), h 1502 Pippin
Webb Louis L (Ruby), com trav, h 816 May
*Webb Mabel D, cook, h rr 1406 Hubbard
Webb Myra M, steno Fla Paper Co, b 333 E Duval
Webb Oscar (Myra), slsmn C W Zaring & Co, r 333 E Duval
Webb Palmer, mach Gibbs Gas Eng Co
Webb Stanley J (Mary), teller Barnett Natl Bank, h 424 Georgia
Webb Theodore W (Edith), teller Fla Natl Bank, h 310 Spearing
*Webb Walter, clothes clnr, r 1104 King's rd
Webb Wm D (Ruby), fire dept, h 122 Catherine
Webb Wm J, dept mgr Furchgott's, r 115 W Adams
Webb Wm M (Susie E), lineman, h 1416 Evergreen av
Webb W Vernon (Essie), mtrmn, h 724 Dellwood

ELLIS, CURTIS & KOOKER
Civil Engineers and Surveyors
Drainage and Highway Sewerage
and Railroad Blue Prints
Rooms 211 to 215 Florida Fire & Casualty Bldg. Phone 948

Plaxco Printery
26 EAST BAY STREET

MAHONEY LUMBER CO.
WE WILL SAVE YOU MONEY
Yards: Acorn, near Enterprise St. Take Hogan St. Car Phone, Bell 4986

Webber Albert G, elev opr, b 1842 Hubbard
*Webber Leslie (wid), cook, h 1701½ Davis
*Webber Loman (m), driver, h 524 Bismarck pl
Webber Madison H (Emma E), building contr, h 1842 Hubbard
Webber Thompson I H Rev, curate St John's P E Ch, b 1646 Main
Webber Walter L, electn, b 1842 Hubbard
Webbs Alonzo S, eng, b 421 Forest
Webbs George W (Miriam), clk, h 421 Forest
Weber Edward F (Vera M), chauf, h 1444 Evergreen av
Weber John J (Louise; Weber & Johnston), r 20 W Forsyth
Weber Louis (Ida), barber 757 W Adams, h 21st and Louisiana
Weber Waverly F (Grace C), boilermkr, b 1106 E 15th
Weber & Johnston (J J Weber, W W Johnston), barbers 11 W Forsyth
Webster Charles L, foreman Forsyth St Planing Mill, b 1733 Perry
*Webster Edna, lndrs, b 1098 Cedar
*Webster James (m), lab, h 820 Weare
Webster John A, bkpr Forsyth St Planing Mill, b 1733 Perry
Webster Mamie M Mrs, steno Pen Naval Stores Co, b Hotel Windle
Webster Nellie M, nurse, b 2000 Hill
Webster Olive Mrs, supt Brewster Hospital, h same
WEBSTER RICHARD M, Special Agent James & Paxon, h 1614 Oak, Tel 7153-L
WEBSTER ROBERT B (Clara M), Pres and Genl Mgr Forsyth Street Planing Mill (Inc), h 1733 Perry

INDEPENDENT LAUNDRY CO., Inc.
We are Independent of the Laundry Trust.
1060-1062 Washington St.
PHONES Bell 7200 Auto. M 2932

WEBSTER WILBER P (Mary E), Grand Sec F & A M of Fla, 215 Masonic Temple s e cor Main and Monroe, Tel Bell 1226, h 425 W Church, Tel Bell 2845-J
*Webster Wm, porter, b 1098 Cedar
Webster Wm J M (Frances), cashr Internatl Harvester Co, h 1329 Liberty
Wechsel Charles, kodak finisher Bettes Pharmacy, b 1917 Laura
Wechsel Esperanta, steno, b 1917 Laura
Wechsel Henry (Adela), h 1917 Laura
*Wedge Effie, dom, h 1540 Cleveland
*Wedge Henry (m), lab, h 1540 Cleveland
Weed Charles H, b 1613 Ionia
WEED EDWIN G RT REV, Bishop of Episcopal Diocese of Fla, Office 230 E Forsyth, Tel Bell 321, h 1128 Riverside av, Tel Bell 532
Weed Gertrude D, b 1128 Riverside av
WEED JOSEPH D (Elizabeth), 2d Vice-Pres Gibbs Gas Engine Co of Florida, 26 S Main, Tels Bell 5011, Auto M 1497, h 120 Copeland, Tel Bell 6489-L
Weed Margaret G, b 1128 Riverside av
Weedon Herbert G (Josephine), electn, h St John's Park
*Weedy Edgar, presser, b 1333 W Monroe
Weege Alfred F, genl agt Automatic Carburetor Co, r Aragon Hotel
Weegmann Louis, farmer, h Lackawanna av

LIVINGSTON, YONGE CO.
ELECTRIC LIGHTING FIXTURES AND LAMPS
18-20 EAST ADAMS ST. PHONES: Bell 2988, Auto M-2988

Jones Lumber Co.
"Quality and Service"

Does Your Roof Leak? We Make a Specialty of Leaky Roofs
Gray Roof Paint Co. 318 Heard Bldg. Both Phones

Weegmann Louis (Fannie), baker 535 Riverside av, b 539 same
Weekley James E, clk Empire Scale & Fixture Co, r 6 Forest
*Weekly Garner L (m), porter, b 1106 Reiman
*Weekly John C (m), waiter, h 1106 Reiman
Weeks A Othmar, inspr, b 398 Thomas
Weeks Bessie, steno Sabel Bros, b 1629 Ionia
Weeks Charles J (Lillian), eng, b 2139 Lydia
*Weeks Corrie I, steno, b 425 Eagle
Weeks Dosie M (wid Alonzo), h 610½ Cherry av
Weeks Ernest E (Maude), clk Ford Motor Co, h 25 E 10th
Weeks George M, carp, h 2031 Liberty
*Weeks Herbert (Michael & Weeks), h 327 Jackson
Weeks James F, b 1629 Ionia
*Weeks Jennie, smstrs, b 425 Eagle
*Weeks Joseph, driver, b 506 W 10th
Weeks J Roland, cond Pullman Co, b 128 E 4th
Weeks Mary F (wid Walter W), h n s E 28th 2 e of Main
Weeks Minnie (wid Harry), h 28 W 4th
*Weeks Morris (m), meatctr, h 425 Eagle
Weeks Nannie W (wid A O), h 398 Thomas
Weeks Orlando B (Margaret), collr Jax Furn Co, h w s Laura 1 n of 16th
Weeks Orrell B, bkpr Jax Forwarding Co, h 623 Dellwood av
Weeks Otis T, meatctr, h 1012 E Duval
Weeks Pearl, b 1629 Ionia
Weeks Ralph R (Carrie), auto slsmn, h 414 E 2d

GEO. E. BROWN. Pres. B. K. HALL, Sec.
BROWN REALTY CO.
"The Home Builders"
403 St. James Bldg. Both Phones 1925
REAL ESTATE
FIRE INSURANCE
INVESTMENTS

Weeks Robert E, baggagemstr, b 1629 Ionia
Weeks Sadie E, b 623 Dellwood
*Weeks Tony (m), plasterer, h 228 Price
Weeks Vesta, b 1012 E Duval
Weeks Zipporah (wid James S), h 1629 Ionia
Weese Dora, nurse, r 440½ E Forsyth
Wehrhagen Otto (Frieda), broommkr, h Algonquin av, Ortega
Weibert Harman (Carrie), v-pres Naval Stores Warehse Co and Pen Naval Stores Co, h 28 W Lomax
Weichselbaum S & Mack, J L Mack pres and mgr, J L Mack jr sec and treas, whol liquors 235 E Bay
*Weideman Ella (wid), b 1042 W Church
Weidenbacher George J jr, clk Standard Oil Co, r Y M C A
Weidener Arthur D (Blanche E), cashr Pullman Co, h 211 E 11th
Weidler Roy C (Mildred), genl sec Fla Sunday School Assn, h 1641 Silver
Weigel Wm R (Bertha), cond F E C, h 338 W 5th
Weihe Karl J (Frieda), music tchr, h 345 E 5th
Weil Adolph B (Rachel), clk Kay & Doggett, h 1418 Main
Weil Frieda, clk Osky's, b 1522 St John's av
Weil Louis, clk J S Pinkussohn Cigar Co, r 324 Phelps
Weil Nathan (Beatrice L), with V E Jacobs Co, h 1522 St John's av
Weiland Robert (Annie), furniture 227 Broad, h 532 W Church
Weiland Walter K (Rosa), clk, b 532 W Church
Weimer Gus, baker, r 1609 Main

Loans Negotiated
RENTS COLLECTED
PHONE 506
CHAS. W. KINNE
FIRE INSURANCE
REAL ESTATE
1010-12 Atlantic Nat'l Bank Bldg

E. G. GOLDER
Successor to COONS & GOLDER
PLUMBING HEATING FIRE ESCAPES RE-TINNING COPPERS
16 E. Adams
Both Phones

R. L. SLAUTER PLUMBING
FURNACE & ROOF REPAIRING
131 EAST FORSYTH STREET Phones 2773 Res. 5217

Weimer Joseph W (Ella), cond S A L, h 214 W 11th
Weinberg, see also Wienberg
Weinberg David, tailor, b 1043 W Monroe
Weinberg Louis E (Gertrude), restr 16 S Ocean, h 33 E Church
Weinberger Joseph, h 432 E Church
Weincoff Bertha, clk McCrory's, r 922 W Duval
Weiner Joseph H, clk E T Allen, b 807 W Duval
Weiner Louis, clk B Safer, b 1229 W Monroe
Weinkle Marx J (Hannah), tallow mkr, h 809 W Duval
Weinstein Charles, student, b 1654 Market
Weinstein George, clk, b 1654 Market
Weinstein Jacob (Katie), dept store 719 Main, h 1654 Market
Weinstein Lela, dom 802 W Monroe
Weinstein Philip, student, b 1654 Market
Weintraub Maurice (Daisy B), mgr Surgical Supply Co, res San Jose blvd
Weir Jennie E, steno James & Paxon, r Y W C A
Weiss Bertha, b 9 Blanche
Weiss Clara, b 29 E 2d
Weiss Herbert, pharmacist, b 29 E 2d
Weiss Herman (Molly), grocer 1251 W Church, h same
Weiss Ida E, clk, b 627 W Adams
Weiss Jacob (Gussie), hats 405 and clothing 515 W Bay, h 29 E 2d
Weiss Joseph (Minnie), pdlr, h 9 Blanche

JAMES & PAXON
FIRE and MARINE INSURANCE
General Insurance and Surety Bonds
Mutual Life Bldg. Phones: Bell 874, Auto M-2476

BAKER & HOLMES CO.
Wholesale Grocers and All Kinds Building Material
Phones Bell 75 and 664, Automatic M-2378 Viaduct Street

Weiss Joseph B (Clara), h 627 W Adams
Weiss Louis (Bertha), h 711 W Monroe
Weiss Max (Lena), tailor, h 1702½ Lackawanna av
Weiss Morris, musician, b 627 W Adams
Weiss Morris (Baca), tailor, h 311 Jefferson
Weiss Reuben, b 627 W Adams
Weiss Rosa (wid Carl), grocer 1404 Davis, h 1601 Madison
Weiss Samuel, slsmn, b 627 W Adams
Weiss Samuel, student, b 9 Blanche
Weiss Sidney, mgr Jacob Weiss, b 29 E 2d
Welborn James B (Bird), collr Richmond Trading Co, h s s King av 1 e of Vinzant av
Welch, see also Walsh
Welch Dennis E (Susie), lineman, h 311 W Adams
Welch Frank, foreman Gulf Refining Co
Welch Frederick W (Fannie), clk Sou Exp Co, h n s King's rd 2 w of Av G
Welch James E, contr, r 519 W Monroe
*Welch Martin (m), cook, h 1204 W Beaver
Welcher Charles, b 241 W Ashley
Welcher Jewell, clk Kress, b 1457 Evergreen av
Welcher Mary (wid S Thomas), b 1231 W Adams
*Welcome Mark W (m), lab, h 711 W Victoria
Weldon George R, mfrs agt 25 Blum bldg, b 218 E Ashley
WELLBROCK J MARTIN (Anna), Sec and Treas Independent Laundry Co (Inc), Sec Jax Brewing Co, Grocer 548 E Union, h same

Forsyth Street Pianing Mill, Inc. Mill and Office Foot of Georgia St. Both Phones 3967
HOUSE BILLS COMPLETE
Manufacturers and Dealers in Rough and Dressed Lumber of All Kinds

Rhodes-Futch-Collins Furniture Co.
THE BIG MAIN STREET STORE
312 MAIN STREET

W. C. WARRINGTON & CO.
702 BISBEE BUILDING
TELEPHONE 1241
TRUCK FARMS
GARDEN TRACTS
CITY PROPERTY

Wellenreiter Benjamin (Lida), grocer e s Main 4 n of 24th, h same
WELLER COAL CO, A T Hill Pres and Treas, George Marr Vice-Pres, J J Kerns Sec, rear 126 W Bay, Tels Bell 2841-2842-2843, Auto M 2084
Weller Frank C (Kittie), exp messr, b 440 W Duval
Weller G Heber (Violette M), real est 12 Baldwin bldg, res Arlington, Fla
Weller H Emmett, with Home Tel Co, h 412 E Adams
Weller Jennie N (wid Horace L), b 412 E Adams
Wellington Charles L, clk Cohen Bros, b 211 E 3d
Wellington John H (Effie), supt Campbell-Ware Co, h 2939 Liberty
Wellington Lucy H, steno St E W Acosta, b 211 E 3d
Wellington Wm H (Myra), foreman Drew's, h 211 E 3d
Wells Albert C (Beulah), driver, h w s Live Oak 2 e of MacDuff av
*Wells Alberta (wid), lndrs, h 1117 W State
*Wells Capers P (m), lab, h 914 4th av
*Wells Charles, millhd, h Panama
Wells Charles M, clk Wilson & Toomer, b 227 Gilmore
Wells Earl B (Josephine), supt Gamble & Stockton Co plant S J, h same
*Wells Edward (m), porter, h 519 W Union
Wells Edward B, sec Sou Naval Stores Co, h 1618 Hubbard
Wells Edward J (Jessie E), real est, b J W Campbell

W. L. Ellis Moving & Storage Co. Packing and Shipping
Estimates Gladly Furnished Large Loads---Quick Service---Experienced Help
Bell Phone 6470 12th and Fisher Sts. Aut. Phone M 2259

Wells Edwin T, switchmn, b 211 Riverside av
Wells Eunie Mrs, cashr Bristol Market, b 725 W Adams
*Wells Frank (m), lab, b 820 W Beaver
Wells Frank (Mary), lab, h Buffalo av, Panama
Wells George W (Bessie), slsmn Fla Mach Wks, h 919 Laura
Wells Harold, waiter, r 7 W Church
*Wells Henry, lab, h 1236 Clay
*Wells Hortensia R (wid), h 1522 Clay
*Wells Howard, lab, r 1216 Broad
Wells Jacob (Mattie), boxmkr, h Whitaker, Panama
Wells John C (Monetta), mgr Brainol Co, h 211 Osceola
Wells John D (Mary P), broker 401 Heard Bank bldg, h 428 N 7th
Wells Joseph, student, b 1932 Walnut
Wells J Roger (Lucy G), v-pres Hart Furn Co, h 227 Gilmore
*Wells Lee, lab, h Panama
*Wells Lester, porter T M Mohlmann
*Wells Louisa (wid), cook, h 9 Richard
Wells Lyman E (Lula C), sec and treas United Groc Co, h 134 W 4th
Wells Mary F, b 134 W 4th
*Wells Remus, bottler, b Wm Wells
Wells Roger, flagmn S A L, r 915 W Duval
*Wells Thomas (m), lab, h 1243 W Union
Wells Thomas J, eng A C L, b 1932 Walnut
Wells Wakefield, plmbr, b 919 Laura
Wells Wm, ins agt, b 443 Magnolia

Tom Damato, Merchant Tailor
Office Phone, Auto M-1908 Residence Phone, Auto M-1137
228 WEST FORSYTH STREET, UNDER ARAGON HOTEL

MAHONEY LUMBER CO.
LUMBER, LATH, SHINGLES, MOULDINGS
YARDS: ACORN, NEAR ENTERPRISE STREET
TAKE HOGAN STREET CAR PHONE, BELL 4986

*Wells Wm (m), h Talleyrand av s of Ostrich Farm
Wells Wm E (Rachel), meats 400 E 8th, h 1932 Walnut
Wellslager Orville M (Edna W), agency director N Y Life, h 1331 Market
Welsh, see also Walsh and Welch
Welsh Earl (Lena), plmbr, b 12 E Church
*Welsh Roscoe, porter, b 535 W Union
Welshans Charles N, sec Wilson & Toomer Fert Co, b 241 W Ashley
Weltch Mary T, b 224 W 5th
Weltch Thomas T (Eliza A), route agt Sou Exp Co, h 224 W 5th
*Welters Leonora (wid), b 916 Screven
Wendt Annette (wid Marcus), h 217 Palmetto av, S J
Wendt Edgar J, clk George E Chase & Co, res S Arlington
Wendt Ralph E (Rosalie M), asst eng City Highway dept, h 1922 Perry
Wenemann Bernhard, eng, b 128 E Bay
Wengerd Minnie B (wid George), h 1320 Market
Wenrich James R Rev (Josephine), pastor Grace M E Ch, h 149 Myrtle av, S J
Wenrich Kathryn E, b 149 Myrtle av, S J
Wenzel Herman G (Wilhelmina), Fla pass agt Clyde S S Co, b 1835 Oak
Werhan Wm J, restr 333 W Forsyth, r same
Werner, see also Warner
Werner Gustav (Nora), baker, h 1426 E 14th

Jones Lumber Co.
Eighth St. and Railroad Ave. Phone 5211

Werner J Raymond (Harriet B), real est 202 West bldg, h 1115 E Monroe
Werner Mary E, binder Drew's, r 806 W Church
Wernikoff Herman (Mamie), fruit pdlr, h 708 W Adams
Wernikoff Jacob K, clk Times-Union, h 708 W Adams
Wernikoff Jennie (wid Nathan), h 108 W Adams
Wernikoff Louis (Lena), fruit Fisher n w cor 15th, h 1936 A
Wertheim Clarence, clk Postal Tel Co, b Pulaski Hotel
Wescott, see also Westcott
*Wescott Arthur (m), waiter, h 1514 Johnson
Wescott Glen M, b 2140 Post
*Wescott Moses, millwkr, b Alexander Hill
Wescott Orin E (Bertha), state deputy M W of A, h 2140 Post
*Wescott Peter, orderly, b 518 Phelps
*Wesley Allen (m), lab, h Hardee s e cor McMillan
*Wesley Charles (m), brakeman, h 527 W Union
*Wesley Charles (m), lab, b 814 W State
*Wesley Clyde, porter, b 1418 3d av
*Wesley Edward, lab, b Archie Foster
*Wesley Henry D (m), shoe repr 427 W Adams, h 2510 Smith
*Wesley James, janitor, h 718 Cleveland
*Wesley John, tchr, r Panama
*Wesley Joseph H (m), driver, h 1807 Louisiana
*Wesley Joseph (m), hostler, h 1205 Griffin av
*Wesley Mattie, lndrs, h 210 E State
Wesley Memorial M E Church, s w cor Estelle and Lewis

DUVAL PLANING MILL CO. INTERIOR and EXTERIOR TRIM
C. G. BUCCI, President 7th. St and Railroad Ave
Telephone [illegible]

Enterprise Lumber & Box Co.
1548 Enterprise St. Telephone 601
J. P. Wilson, Mgr.
Lumber, Shingles, Lath, Boxes, Crates and Hampers
ESTIMATES FURNISHED

PHONE 1215 **Jacksonville Furniture Co.**
835 W. Adams Street

*Wesley Oscar, lab, b 229 W State
*Wesley Paul, lab, b 1531 W Church
West Abraham H (Helene A), real est 201 West bldg, h 761 Park
West Aylmer (Barbara), car repr A C L, h e s Garfield 1 n of Ledwith
West Bay Hotel (James A Skipper), 934 W Bay
WEST BROS (E E West), Lumber Mfrs 207 West Bldg, Tels Bell 700, Auto M 2449
West Building, 52 W Bay
WEST BYRON McG, City Editor Times-Union, b 1704 Pearl
*West Charles, lab, r 866 Caroline
West Charles L, student, b 1945 Ionia
West Dollie J, slsldy Furchgott's, b 915 W Duval
*West Edward, bottler, r 533½ W State
West Edwin, farmer, b Mrs F C West
West Eleanor Mrs, nurse De Soto Sanitorium
West Elizabeth (wid George), b H B Clark
West Emery A (Nina), bkpr Pen Whse Co, r 153 Phelps
West Emery H (Nellie), plumber, h 150 E 11th
West End Baptist Church, Grover av s w cor Blue
*West End Cabinet Shop (F Crockett, J Spanish), 1091 King's rd
West End Pharmacy, J J Murray propr, 600 W Adams
*West End Transfer Co (Henry Fisher, J Chestnut), 12 Johnson
WEST EUGENE E (Lula F; West Bros), Timber, Farm and Cut Over Lands, Also Lumber, 207-209-211-213 West Bldg, Tels Bell 700, Auto M 2449, h 931 Lemon, Tels Bell 1104, Auto M 1223

TELFAIR STOCKTON & CO.
Five-Year Mortgages, Real Estate and Insurance
108 W. BAY STREET TELEPHONE 310

West Evelyn, student, b Mrs Leone West, Ortega
West Fannie C (wid Frank), h s s Forbes 2 w of Perry av
*West Floyd (m), car sealer, h 126 1st av S
*West Frank, lab, r 1236 Clay
West George A, cashr Eppinger & Russell Co, r 216 E Adams
West Gilam D (Lula), eng, h 313 Florida av
West James L (Lydia), cabtmkr, h 1945 Ionia
West James S, meat market St John's Park, h same
*West John (m), lab, h e s Orange 1 n of Live Oak
West John H, trimmer, h 775 E Bay
West John W, cigarmkr, b 26 E Union
West Joseph H, real est and ins 208 West bldg, b 931 Lemon
*West Julia (wid), lndrs, h 103 Leila
*West Julius W (m), carp, h 1571 Spearing
West Leone (wid Wm W), h Cherokee av, Ortega
*West Lewisville School, 1004 Lewis
*West Lillie D, lndrs, b 120 1st av S
West Lollie Mrs, b 915 W Duval
West Lula, clk, b 633 Park
West Lula, b 26 E Union
West Luther R (Elizabeth), meatctr, h 19 Dora
West Malissa (wid O H), b 633 Park
West Margaret, student, b Mrs Leone West, Ortega
West Marie Wise, journalist, b Ortega
West Martin (Cora), lab, h Lackawanna av
West Mary S (wid John W), h 26 E Union

FORD ROOFING CO.
Sheet Metal Work General Roofing
326 WEST ADAMS STREET TELEPHONE 6636

Mrs. M. A. Strickland, Propr.
FOR TRANSIENT OR PERMANENT GUESTS REASONABLE RATES CAFE a la CARTE
Main and Adams Tel. Bell 2140, Auto M 3645

Lewis L. Copeland
OPTOMETRIST and OPTICIAN
113 W. DUVAL ST. Ground Floor St. James Bldg.

*West Paige W (m), lab, h 609 Price
West Sarah A (wid C E), b 924 Laura
West Springfield School, s s 9th bet Pearl and Perry
West Theodore H (Frances), com trav, h 737 Talleyrand av
West Thomas E, civ eng, b Mrs Leone West, Ortega
*West Virgil (m), lab, h 1211 Franklin
West Walter S (Lonnie), clk F E C, h 357 E Adams
West Warren S, b Confederate Home
West Wm C (Victoria), h 1704 Pearl
Westbrook Elizabeth E (wid J M), b 208 Florida av
Westbrook George F (Mamie E), clk R M S, h 633 Cherry av
Westbrook June, b 208 Florida av
Westbrook Lewis G (Sarah), grocer Corinthian av, Ortega, h same
Westbrook Thomas V (Ruby), lab, h Evergreen av s e cor 25th
Westcott Wm A (Mary M), city ticket agt A C L R R, h 1815 Ionia
Wester Anna B (wid Samuel), h 823 E Adams
Westerfield Robert M (Gabriella), restr 117 Broad, h 11, 18 E Union
WESTERN ASSURANCE CO OF TORONTO, Stockton & Butts Agts 108 W Bay
Western Trading Co, R J Bolles pres, 1010 Bisbee bldg
WESTERN UNION TELEGRAPH CO, M H Lines Mgr, 100-102 W Bay, Tel Bell Private Branch Exchange, Call Western Union; Tel Auto M 2253; Branches Consolidated Bldg, St James Bldg, Citizens Bank, Broad Street, 911 Main, Union Terminal, Union Depot, Seminole, Windsor, Mason and Burbridge Hotels

W. M. McCRORY CO. General Insurance Surety Bonds
28 JULIA ST. TEL. BELL 3852

Western Union Telegraph Co, L J Maxwell dist coml supt, 10 S Laura
Western & Atlantic Railroad, J A Von Dohlen Fla pass agt 124 W Bay
Westervelt George M (Gertrude S), abstractor Fla Abstract & Title Ins Co, h 121 W 9th
Westfall Adolph B, foreman Dorsey-O'Neill, r 1022 E Monroe
Westinghouse Electric & Mfg Co, J C Boesch state agt, 451 St James bldg
Westminster Presbyterian Church, 917 E 13th
Westmoreland Annie C, cashr Cohen Bros, b 508 Clay
Westmoreland Calvin P (Fannie), foreman S A L, h 508 Clay
Westmoreland Ethel M, cashr Cohen Bros, b 508 Clay
WESTMORELAND HOTEL, Joseph Eckert Propr, American Plan, $1.50 per Day and Up, European Plan 50c, 75c, $1.00 per Day and Up, 335 W Bay, Tel Bell 3681
*Westmoreland Joseph (m), waiter, h 709 DeWitt
Westmoreland Willis A, messr Sou Exp Co, b 508 Clay
*Weston Charles A (m), mgr A G Robinson, h 1945 D
Weston Charles E, printer, h 924 Laura
*Weston Fannie (wid), lndrs, h 1020 W 10th
*Weston Frank, hackman, b 1123 Screven
Weston Harry (Margaret), h 32 Osceola
*Weston Isaac, meatctr, b 825 W Union

Harris-Cantrell Hardware Co.
COMPLETE LINE OF BUILDERS' SUPPLIES
B. P. S. PAINTS KEEN KUTTER EDGED TOOLS
508 MAIN STREET TELS: BELL 5097; AUTO. M-1097

"We make a Truck to fit your business"
"They have no superiors"
GMC TRUCKS
GARAGE and SALES CO.
Distributors of G. M. C. and V. I. M. TRUCKS
H. C. YEARGAIN, Proprietor
14 1-2 South Laura St.
Tels. Bell 6620, Auto M 1236

STINSON ELECTRIC CO. WHOLESALE AND RETAIL ELECTRIC SUPPLIES
37 W. FORSYTH STREET TELS. BELL 477 AUTO M. 3477

*Weston James E (m), driver, h 1344 Franklin
*Weston John, lab, b 109 Hanover
*Weston Joseph F (m), carp, h 1525 5th av
Weston LeRoy, police, b 216 Riverside av
Weston Loran, clk, b 32 Osceola
Weston Marianna, steno Cons Naval Stores, b 46 W Church
*Weston Mary, dom, h 1409 Pippin
Westover Claude O, auto repairs 619 Riverside av, b 522 W Adams
Westover Henry, chauf, r 522 W Adams
Westphal Adolph, baker, r 1022 E Monroe
Westra Agnes, b Ruurd Westra
Westra Annie, dressmkr, b Ruurd Westra
Westra Rika, steno N A Faulkner & Co, b Ruurd Westra
Westra Ruurd (Martha), cabtmkr, h w s Jefferson av 1 n of Park
Westra Ruurd jr, cabtmkr, b Ruurd Westra
Wetherbee Marietta Mrs, h Home for the Aged
Wetherell Charles B, h 12 W State
Wethington Artemus A (Hattie), corp police, h 522 Clara ter
Wethington Nannie E (wid M S), h 2225 Main
Wethington Wm, clk, b 2225 Main
*Wetmore George W (m), real est, h 405 W 11th
Wettig Harry (Ida), binder Drew's, h 112 E 10th
Wexler George (Carrie), slsmn Neal Finkelstein, h 619 Hogan
Wexler Louis, furniture 22 Broad, b 619 Hogan
Wexler Michael jr (Laura), agt Met Life, h 628 W Duval

SEEDS E. A. MARTIN SEED CO.
BELL PHONE 4277 — 206 EAST BAY ST. — AUTO. M-2368
Garden, Field and Flower Seed, Poultry Supplies and Remedies, Hay; Grain and Feed
Incubators

Wexler Morris (Mary), shoemkr 27 S Ocean, h 619 Hogan
Wexler Pearl, b 619 Hogan
Wexler Samuel, clk Morris Wexler, b 619 Hogan
Weyer Joseph J (Helen A), auto supplies 12 W Church, h 1235 Liberty
Weygold Agnes (wid E G), furn rms 4 W Union
Weymouth Wm F (Alma; Fla Window Clng Co), h 5 E Church
Whalen Martin J (Pearl A), marine eng, h 323 W 4th
*Whaley Arthur (m), lab, h w s Fisher 3 n of 18th
*Whaley Edward, lab, b 1429 Jefferson
*Whaley Edward D, lab, r 1115 Louisiana
*Whaley Elijah, lab, b Arthur Whaley
*Whaley Frank, cook, r George Disheroon
*Whaley Isabella, lndrs, b 1145 W State
*Whaley Samuel J, porter, b 413 Stonewall
*Whaley Stella, dom 153 Powell pl
Whaley Thomas E, reprmn Underwood Typewriter Co, r 420 Cedar
*Whaley Wm, lab, h 2417 Enterprise
Wharton Essie R, steno, b 33 E 6th
Wharton James (Mamie E), b 33 E 6th
Wharton S Amelia Mrs, b 1654 Post
Whatley John S, clk R M S, r 2143 Perry
Wheatly James R (Belle), collr, h 414 W 6th
Wheatly John S, tchr, b 412 W 6th
Wheatly Lydia M, tchr Brentwood Sch, b 414 W 6th

Walker Distributing Co. Distributing, Sign Tacking, Window Dressing, Circular Mailing Multigraphing, Folding, Addressing Lithographing and Sniping
403 Main St. Store Room 34 E Union
Phones Bell 839, Auto M1839 & M1854

Furniture of the Better Grade See CHADWICK'S
ALSO RUGS AND LINOLEUMS. Agents Grand Rapids Furniture. 7-9 E. Bay St. Phone 330

Best at Lowest Prices in—
LUMBER, LATH, SHINGLES, MOULDINGS, ETC.
MAHONEY LUMBER CO.
Yards: Acorn, near Enterprise St. Take Hogan St. Car Phone, Bell 4986

Wheatly Wm F (Elizabeth), clk Dozier-Gay Paint Co, h 13th and Main
*Wheaton Edward (m), porter, h 339 E Union
*Wheaton Grace, cook, h 432 Park
*Wheaton John, chauf, b 1019 Broad
*Wheaton Lewis, lab, b 907 Spearing
*Wheaton Moses, drayman, h 1019 Broad
*Wheaton Rudolph (m), chauf, r 533½ W State
*Wheaton Wilson, lab, h 994 Sherman av
Wheeler Abram (Adelaide), farmer, h 703 May
*Wheeler Andrew (m), blksmith, h 1039 W State
*Wheeler Arthur (m), carp, h 321 Charles
Wheeler Bertram C, brklyr, b 1652 A
Wheeler Carl J, awning mkr, b 1330 Ionia
*Wheeler Cato, lab, b 1538 Florida av
Wheeler Charles W (Virginia C), painter, h n s Nolan av 1 e of Day av
Wheeler Dan G (Rena M; Dan G Wheeler & Co), h 320 W Church
Wheeler Dan G & Co (Dan G Wheeler), whol produce, r 236 W Bay
Wheeler Don S (Edith M), dept mgr Drew's, h 2316 Laura
Wheeler Donald G, slsmn, b 2316 Laura
*Wheeler Enoch (m), chauf, b 1109 W Duval
*Wheeler Enos R, lab, h 1226 Franklin
Wheeler Esther M, b 2316 Laura
Wheeler Frank I (Laura), v-pres Wilson & Toomer Fert Co, h 1820 Main
Wheeler Frederick (Eliza H), h 1927 Market
Wheeler Frederick H (Mabel), real est, h 2 Hubbard ter
*Wheeler George C, porter, b 605 W Forsyth
Wheeler George J (Essie), contr, h 1652 A
Wheeler George W (Anna), contr, h 2919 Plaza pl
Wheeler Harry H (Kate), contr, h s s Freeman 1 w of Nelson
*Wheeler Hattie (wid), lndrs, h 220 Stonewall
*Wheeler Joseph, horseshoer, h 1018 W Adams
*Wheeler Leroy, porter, b 220 Stonewall
Wheeler Louise L, steno Dan G Wheeler & Co, b 354 Cottage sq
Wheeler Margaret I, b 703 May
*Wheeler Perry, lab, r 1219 Jessie
Wheeler Ray H, brklyr, b 1652 A
Wheeler Robert A (Alice G), ship clk Dan G Wheeler & Co, res Pablo Beach
Wheeler Robert E (Marie M), v-pres Barnett Natl Bank, h 942 Park
Wheeler Susan M, b 942 Park
Wheeler Willard H, liquors 802 and restr 806 Florida av, r 415 Spearing
*Wheeler Wm, janitor, r 705 W Orange
Wheeler Wm H (Mattie), eng, h 2001 B
Wheeler W Frank (Pearl), clk, h 7, 2d fl 111 E Forsyth
Wheelus John T (Bessie), woodwkr, h w s Main 1 w of 26th
Wheelwright Samuel, b 726 W Adams
Whelan P C, r 509 W Bay
Wherrett B Mitchell, clk Jax Realty & Mtg Co, r 815 Oak
*Whetstone Lewis W, drayman, h 1209 Calvin
Whetstone L, h n s E 26th 3 e of Main
Wheyland Frank (Nora), pass agt Q & C Route, h 1609 Pearl
*Whichard Samuel W (m), lab, h 714 Market

JAX. CONCRETE CO.
SIDEWALKS, CONCRETE BLOCKS, Etc.
530 Riverside Ave.
F. C. HEDRICK, Mgr.
Bell Tel. 678
Auto R1353
JACKSONVILLE SIDEWALK & CONCRETE CO.

W. Mulford Marsh ARCHITECT
338 St. James Bldg. Phone, Auto M-3345

JAMES N. COONS
Plumbing, Heating, Roofing
22 OCEAN ST. PHONE, BELL 2279
LET COONS DO IT

Whilden Guy, lab, r 230 Clay
Whidden Josephine, hairdresser 105 W Adams, h 918 E Duval
Whidden Sidney C (Florence), clk R M S, h 315 (415) Forest
Whiddon Frank C (Bessie), sec-treas Dyal-Upchurch Inv Co, res Meredith, Fla
Whiddon's Cash Stores, Halle Blitch v-pres, F M Fear sec and treas, office 819 Main, branches 239 W Adams, 317 Broad, 302 Davis, Fisher s e cor 15th, 508 Forest, 426 Florida, 2300 Herschell, 19-419-811-1502-1902-1953 and 2803 Main, 18 S Ocean, 601 Riverside, 347 E 3d, 210 Washington, 102 St John's av, S J
Whipp C Leslie (Maude M), sec and treas Mills The Florist (Inc), h 1632 Pearl
*Whipper Oscar L, basketmkr, b Walter Porter
Whipple Clifford T (Mamie; Patten & Whipple), r 31 E Church
*Whipple Frank, lab, b 1249 Railroad av
Whipple George L (Mary), clk Hotel Seminole, h 129 W Ashley
Whipple George P (Jessie), lumber inspr, h 504 Spearing
Whipple Harry D (Ellen), clk B H Carter, h Woodstock cor Vinzant av
Whipple Joseph E (Isabelle), foreman, h 1209 E 16th
Whipple Mary, phone opr Mason Hotel, b 129 W Ashley
Whipple Ralph E, clk McDonald Drug Co, b 504 Spearing
Whipple Valeria (wid Frank), b 1223 Walnut
Whisman Addie H (Clara), foreman, h 1563 Phyllis
Whisnant Luther (Annie), carp, h w s MacDuff av 1 s of Dakota
Whitacre Samuel B (Emma), decorator, h 1423 Main

SAMUEL C. TAYLOR
14 OCEAN ST.
PHONES: Bell 1773, Auto M 1773
THE RENTING AGENT
INSURANCE
REAL ESTATE and LOANS

Whitaker, see also Whittaker
*Whitaker Amanda (wid), b 1452 E 12th
Whitaker Arthur H, foreman S A L, b 2087 College
Whitaker Ella C, b 349 E 3d
Whitaker Emily H, steno Bradstreet Co, b 349 E 3d
Whitaker Fred W (Ruth H), bkpr Fla Marketing & Distributing Bureau, b 3003 Market
Whitaker Frederick S, opr W U T Co, b 124 E Ashley
*Whitaker James (m), lab, h 1138 King's rd
Whitaker James H, garage 132 Myrtle av, S J, b 138 Hendricks av, S J
*Whitaker John (m), drayman, h 1214 Florida av
*Whitaker John (m), lab, h Lem Turner rd nr Moncrief Creek
*Whitaker Joseph, shoemkr 905 Florida av, r same
Whitaker Josie (wid Joseph L), h 124 E Ashley
Whitaker Margaret (wid John J), h 138 Hendricks av, S J
*Whitaker Richard (m), lab, h 317 Bridier
Whitaker Philip F, clk W U T Co, b 124 E Ashley
Whitaker Roy, r Forsyth apts
Whitaker Thomas A (Jean K), sec and treas Fla Provision Co, h 1344 Liberty
Whitaker Van S (Addie), inspr, h Cadmus s w cor Morgan
*Whitaker Wm (m), clk, h 1130 W Ashley
Whitcher Charles D, clk McNair Lbr Co, r 321 E 2d
Whitcomb Harvey H (Mary), foreman, h 1614 Main
Whitcomb Ira J, steno Fla Natl Bank, b 1614 Main

GLASS FRENCH MIRROR PLATE GLASS CO. MIRRORS
WHOLESALE and RETAIL
535-537 E. BAY ST. TELS BELL 1572, AUTO M 1572

E. G. GOLDER
Successor to COONS & GOLDER
PLUMBING HEATING FIRE ESCAPES RE-TINNING COPPERS
16 E. Adams
Both Phones

PHONE 388 327 LAURA STREET, OPPOSITE HEMMING PARK
SABUT TIRE & SUPPLY CO.
TIRES SUPPLIES VULCANIZING

Whitcomb Owen G, printer Metropolis, b 1935 Silver
Whitcomb Wm, pressman Drew's, r 347 W Ashley
Whitcomb Wm A, h 409 E 1st
*White Aaron, lab, r 1112 Julia
White Albert S, clk W H Meyer, b 326 Catherine, S J
*White Alexander (m), sub-carrier P O, h 1825 Prince
White Alexander M (Alice F), carp, h Garfield s w cor Ledwith
*White Alice, lndrs, h 523 W Orange
*White Belle, cook 32 Elizabeth pl
*White Benjamin (m), porter, h 1116 Jessie
*White Bettie (wid), lndrs, h 1238 E 3d
*White Boyd, porter, b 1027 W State
White Brooke G Rev (Mary C), h 250 E 1st
White Brooke G jr, dep city auditor, b 250 E 1st
*White Brown, elev opr, r 433 W State
*White Butler (m), fireman, h 919 Madison
White Catherine G (wid Daniel P), h 429 E Adams
*White Charles, chauf, b 713 W 8th
*White Charles (m), cook, h 632 Dancy's la
*White Charles (m), cook, h 64 Leila
*White Charles, lab, b 1024 W Church
*White Charles (m), porter, b 1037 W Duval
*White Charles (m), restr 14 E State, h 16 same
White Charles A, clk Pullman Co, h 429 E Adams
*White Charles E (m), barber 8 W State, h same
White Charles F, sec to genl atty F E C Ry, r 203 Hogan
White Charles M (Orrie), checker Halsema Mfg Co, h 2310 Franklin
White Charles M (Nettie), real est 232 W Forsyth, h 3 Vinzant
*White Clara (wid), h 233 Eagle
*White Clifford, lab, r 905 Clay
White Co The, E L Bissell mgr, automobiles 921 Main
*White Corietta P, tchr Stanton Sch, b 1310 Clay
*White Daniel, lab, r 318 E Beaver
*White David, lather, h 1301 (1700) Stewart av
*White David (m), porter, h 1624 Hill
White Delia J (wid James), b 128 Phelps
*White Dennis W (m), carp, h 1529 Hirschman's la
White Dessie, b 739 W Adams
*White Dewell, musician, b 711 Jefferson
*White Dolly (wid), h 1635 (1649) Lee
White Douglas, cook, h 744 W Ashley
*White Earl B, clk, b 1643 Davis
*White Eartha, janitor, h 233 Eagle
*White Edmond (m), lab, h 724 (814) Palm
*White Edward (m), mason, h 1037 Copeland
*White Edward D (m), tailor 1049½ W Church, h 1044 same
White Edwin B, ball player, b 1441 Market
*White Effie (wid), dom, h 912 Caroline
White Elgin F, clk S A L, b 326 Catherine, S J
*White Elijah W (m), lab, h 813 Jessie
*White Ella, lndrs, h 1242 Davis
White Ella F (wid Marion C), h 326 Catherine, S J
*White Ellen, lndrs, h s s 16th 4 e of Kooker
White Emily A (wid George W), h 502 Spearing
White Ersel M, steno Towers Hdw Co, b 326 Catherine, S J
White Eugene (Laura), plasterer, h 1318 Winthrope
White E T, r Forsyth apts

PORTAGE TIRES
Guaranteed 5,000 Miles Phones Bell 4373, Auto M 2817
ACCESSORIES
VULCANIZING
SERVICE CARS
68% GASOLINE
GEO. M. ADAMS
Portage Tire Co.
CHAS. M. SHINE
10 E. DUVAL STREET

C. H. HOUGHTON GEO. M. PRICE
Jacksonville Plumbing Supply Co.
PLUMBING, ROOFING,
Steam and Gas Fitting
C. H. HOUGHTON, Licensed Plumber
15 Julia St. Phones Bell 569, Auto M 8118

DUVAL IRON WORKS
Oscar Rubin C. J. Eppert
Machinist, Blacksmith & Boiler Works
Bell Phone 4491 126 W. Bay
OXY-ACETYLENE WELDING AND CUTTING

TILE and MARBLE WORKS
A. J. GESERY, Office and Factory, Foot of E. Bay St. Phone 1250

White Frances (wid Harris), b 2310 Franklin
White Frances J Mrs, h 20 Jackson
*White Frank D (m), carrier P O, h 1121 Cedar
White Frank L (Jennie M), v-pres Mills The Florist (Inc), h 1734 Main
*White Fred, messr, r 1005 King's rd
White Fred C, b 327 E 1st
White Frederick W (Gertrude), contr, h 548 Estelle
White George (Hannah E), agt Natl Life Ins Co, h 1921 Laura
*White George, lab, b 1022 Rushing
White George J, clk Fla Fraternal Record, b 1441 Market
White George P, trucker, h 1739 Swift
White George R (Rosa), eng, h 827 E Church
White George S, student, b 1435 Boulevard
White George W (Mary E; Yucatan Herb Co), h 1632 Forbes
*White Gertrude, cook, h Spearing
White Glasgow M, clk Antwerp Naval Stores Co, b 1845 Post
White Glasgow W (Ida), agt, h 1845 Post
*White Grant, cond, b 730 Lee
White G Hall (Vestilla), h 1435 Boulevard
White Harriet A (wid George H), h 857 Oak
*White Harry, r 565 W Orange
*White Henry (m), lab, h 5 Olive
*White Henrietta (wid), dom, b 723 W Union
WHITE HENRY G (Elizabeth), Agt Clyde Steamship Co, h 1630 Park, Tel Bell 4133-J
*White Ira, porter, b 813 Jessie
*White Isham A (Livingston & White), r 627 Davis
*White Jacob J (m), h 605 W Beaver
*White Jacob W (m), fireman, h 1303 Railroad av
*White James (m), lab, h 1212 King's rd
*White James (m), switchmn, h 1003 Myrtle av
WHITE JAMES W (Susie L), Editor and Propr Florida Fraternal Record, h 1441 Market
White James Y (Elsie), clk P O, h 101 E 7th
*White Janie (wid), lndrs, h 1134 Louisiana
*White Jasper (m), cook, h 435 Dora
*White Jasper, lab r, 1133 Florida av
*White Jefferson (m), plasterer, h 325 Caroline
White Jefferson A (Bertha), eng, h e s Tolbert av 2 n of Herschell
White Jennie B (wid J B), b 811 W Adams
*White Joel W, billiards 6 W State, r 16½ E State
White John, carp, b 213 Stuart
*White John (m), driver, h 118 Leader
*White John, fireman, r 916 Dennis
*White John (m), lab, b 1204 Cedar
*White John, lab, b 644 Johnson
*White John, lab, b 1502 Pelican
*White John (m), porter, r 118 Leila
White John A (Carrie), eng, h 124 E 17th
White John E (Nannie), car inspr, h 1131 (1171) Lackawanna av
White John F (Mary A; J F White & Co; Reynolds-White Co), h 415 Davis av, S J
White John S (Edna), h 2130 Evergreen av
White John W (Georgia), car repr, b 636 Copeland
*White John W (m), driver, h 1141 Hickory
*White Joseph (m), lab, h 1507 Albert

Florida Trunk Mfg. Co.
Fancy Leather Goods
115 WEST BAY ST.
Both Phones 1005

LUMBER Mahoney Lumber Co.
SERVICE, QUALITY. GET OUR PRICES
YARDS: ACORN, NEAR ENTERPRISE ST.
Take Hogan Street Car. Phone, Bell 4986

*White Joseph (m), lab, h 1762 Madison
*White Joseph, lab, b Lottie Franklin
*White Josephine (wid), lndrs, h 1671 Madison
*White Julian, waiter, b 561 W Orange
*White Julius (m), carp, h 12th n e cor White
*White Julius (m), horseshoer, h 505 W Beaver
White J F & Co (John F White), real est 119 Ames av, S J
White J Hugh (May D), com trav 50 Mutual Life bldg, b Aragon Hotel
*White J W, grocer 601 Washington
White Katie, tchr Highway Sch, b R D No 1
White Leila Mrs, h 331 Hendricks av, S J
*White Lewis (m), lab, h S A L Section qtrs
White Lewis B (Lillian), pntr, h 1217 E 15th
*White Lizzie (wid), maid, h 319 W State
*White Lucinda, dom, h 413 W Orange
*White Luke (m), cook, h 711 Jefferson
*White Lula (wid), h 700 Liberty
*White Mack (m), driver, h 1130 Madison
White Maggie, b 1845 Post
*White Mamie, dom, h 1001 Jefferson la
*White Mamie, dom, r 411 W State
*White Margaret (wid), dom, h 1325 3d av
*White Margaret (wid), nurse, h 1502 Pelican
*White Marie (wid), dressmkr, h 1310 Clay
White Mary, cook, r 851½ Florida av
*White Mary (wid), cook, h 821 Weare
*White Mary, dressmkr, r 533½ W State
*White Mary, lndrs, h 1414 Davis
*White Mary, lndrs, h 326 W Orange
*White Mary B (wid), lndrs, h 901 Bridier
White Mary T (wid Walter S), b 138 W 7th
*White Matilda (wid), lndrs, b 1123 Screven
White Melvy M (Julia), h 822 Albert
*White Minnie (wid), b 1043 W Ashley
White Monroe C, clk P O, r Y M C A
*White Morris, lab, b Panama
White Myra E, b 20 Jackson
White M Ellison (Margie), electn, h 320 Woodlawn av
White Nettie (wid Matthew), b 2245 Post
White Norma B, b 1634 St John's av
White Olivette B, steno Smith-Richardson & Conroy, b 857 Oak
White Pliny F, bkpr, h 128 Phelps
White Raleigh B, r Y M C A
*White Ralph (m), brakeman, b 526 Madison
*White Ralph, lab, h 1611 Hill
*White Retha, lndrs, h 1212 Pippin
White Richard C (Elizabeth), office mgr C W Tucker, h 226 E Ashley
*White Robert, cook, b 1026 Corning
White Robert, waiter, h 1026 W Beaver
*White Rufus F (m), tailor, h 1116 Corning
White Samuel H (Oakland Pharmacy), h 1049 Florida av
*White Samuel W (m), lab, h 1022 Rushing
White Sarah A (wid Tilman), b 1129 E Monroe
*White Springs Baptist Church, 1517 Louisiana
White Sterling E, student, b 548 Estelle
White Susan A (wid Wm B), h 199 Thomas

GIBBS GAS ENGINE CO., of Fla.
ENGINEERS AND MACHINISTS
MODERN SHOPS
26 S. MAIN ST.
Tels., Bell 5011
Auto M. 1497

PURITY ICE CREAM & DAIRY CO.
Pure Milk and Cream
THE VELVET KIND ICE CREAM
Reg. U. S. Pat. Office
Both Phones

SIGNS OF ALL KINDS MOTT, JR. BLTN. SYSTEM OUTDOOR ADVERTISERS 31 W. Forsyth St.

*White Sylvester (m), lab, h 324 Pleasant
White S Blossom, steno Penn Mut Life Ins Co, b 1129 E Monroe
*White Thomas, driver, r 605 W Beaver
*White Thomas (m), lab, h s s 16th 4 e of Kooker
*White Thomas, porter, h 636 W 12th
White Thomas A (Ethel), auto trimmer, h 2228 Fisher
White Thomas H (Ella F), h Milldale
White Tilman M, slsmn, h 1129 E Monroe
*White Timothy M Rev (m), b 697 W 10th
White Typesetting Shop, W R Jackson mgr, 214 E Forsyth
White Walter (Mittie), boilermkr, b W B Sandlin
White Walter E, steno I C R R, b 326 Catherine, S J
White Weston L (Linda), with Standard Oil Co, h 1634 St John's av
*White Wm (m), lab, b 1210 W Ashley
*White Wm (m), lab, h 502 Dora
*White Wm, lab, h 1545 Franklin la
*White Wm, lab, b 907 Spearing
*White Wm (m), lab, h 401½ W State
*White Wm (m), waiter, b 618 Price
*White Wm, bellman, b 1728 Davis
White Wm A, piano tuner, b O G Darling, Ortega
White Wm C, student, b 1441 Market
White Wm K (Mary), inspr, h 1739 Swift
White Wm L (Elizabeth), kpr Hemming Park, h 709 Hogan
*White Wm O, clothes clnr 619½ W Forsyth, h same
White Willie L Mrs, credit mgr Jax Bus Men's Assn, h 1935 Main
Whited Floyd (Nannie), chauf, h 518 Parker
*Whitehall Harry (m), lab, h 810 Florida av
Whitehead Arthur E, b 588 Charles
*Whitehead Chester (m), porter, h 509 Spruce
Whitehead C Frank, clk Sou Exp Co, b 430 Rosselle
Whitehead Edith E (wid Howard), h 430 Rosselle
Whitehead Edward A, elev opr Heard Bank bldg, b 588 Charles
Whitehead Estelle, steno Mucklow & Ford, b 430 Rosselle
Whitehead Henry T (Frances), carp, h 588 Charles
*Whitehead Jennie E, tchr West Lewisville Sch, b 1771 Florida av
Whitehead Jewel, student, b 430 Rosselle
Whitehead John H, agt Pen Casualty Co, r 2, 111 E Forsyth
Whitehead Joseph D, appr, b 588 Charles
Whitehead Lafayette F (Della), inspr, h 633 Park
Whitehead Mayme A, steno Sou Hide & Skin Co, b 430 Rosselle
Whitehead Marion L (Jeane), solr Bell Tel Co, h 22 E 5th
Whitehead Mildred E, b 588 Charles
Whitehead Monroe L, elev opr Heard Bank bldg, b 588 Charles
*Whitehead Ned (m), lab, h Brickyard qtrs, S J
*Whitehead Noah G (m), cigarmkr, h 1642 Jeffersoon
Whitehead Wm B (Cora), molder, h 23 Vinzant av
Whitehead Wm J, pntr, h 724 Talleyrand av
Whitehead Wm L (Bertha O), mgr Savoy and Prince Theatres, b 1525 Silver
Whitehead Wm M, cond St Ry, r 222 Riverside av
Whitehead Wm T, wtchmn, b 588 Charles
*Whitehurst Garland, ins agt, b 1038 W State
Whitehurst George F (Lula), cigarmkr, h 230 Spearing
*Whitehurst John (m), cook, r 226 May
Whiteley Wm O (Williams & Whiteley), b 800 W Monroe

B. E. Hardacre Company "We Will Bond You" We Write All Forms
ROOMS 314-15-16 DUVAL BLDG. PHONE 577

Certified Public Accountant | **John A. Hall**
Audits, Accounting Systems, Examinations
416 Heard Bank Bldg. Bell Phone 3836

Whiteman Ida (wid Lafayette), b J W Kennedy
Whiteside John, fireman, b 10 E 22d
*Whitfield Andrew, waiter, r 615½ W Ashley
*Whitfield Annie, maid, b 1219 W State
Whitfield Edward (Essie), lab, h w s Main 3 s of Moncrief av, Panama
Whitfield James E (Julia), lumber grader, h Nelms, Panama
*Whitfield Mamie, lndrs, h 1024 Hogan
*Whitfield Sadie, cook 1525 Park
Whitgreave Chr'stopher T, slsmn Furchgott's, r 251 W 11th
Whiting Richard F (Gladys E), bkpr Sou Savings & Loan Assn, r 440 Cedar
*Whitington Wilmot (m), porter, h 1462 Illinois
*Whitley James (m), waiter, h 1054 Corning
Whitlock Clarence S, farmer, h 1337 Pearce av
Whitlock Frederick F, messr, b 1337 Pearce av
Whitlock Jerome H, messr, b 1337 Pearce av
Whitlock John I, farmer, b 1337 Pearce av
*Whitlock Oscar (m), lab, h 1746 Spearing
*Whitlow Henry (m), lab, h 1221 Louisiana
*Whitlow Jackson D (m), grocer 121 Cleveland, h same
*Whitlow Susan, dom, h 764 Orange st la
Whitman Richard P (Cornelia), sawyer, h Whitaker, Panama
*Whitmire Charles (m), driver, h Stewart n w cor 22d
Whitmire Emma L, r 1582 Main
Whitner Donald B (Helena), clk Sou Drug Co, h 324 E 6th

J. P. Campbell | **IRRIGATION**
Main Office, Factory and Warehouse, Union Terminal Building. Branch Office and Display Room 111 W. Duval. | Sprinklers and Supplies

Whitner Eston R (Ruth C), h 1929 St John's av
Whitner John A jr, spl ins agt 901 Fla Life bldg, r 700 Laura
Whitner Laura N (wid J N), b 231 E 7th
Whitner Nana C, slsldy Cohen Bros, r 110 Jackson
Whitney Beulah K, b 2020 St John's av
Whitney Charles O, steno Jax Fish Co, b 603 Market
Whitney Cora H (wid Charles A), h 603 Market
Whitney Frank G (Marian A), genl auditor Sou Utilities Co, h 2023 Herschell
Whitney Helen G (wid Elliott P), h 230 E 4th
Whitney James H (Agnes), journalist, h 307 E 19th
Whitney Jay H (Emma R), clk Wiesenfeld Whse Co, h 1614 Hubbard
Whitney John A, slsman, b 2020 St John's av
Whitney Mary E (wid John S), b 603 Market
Whitney Nora (wid A G), h 2020 St John's av
Whitney Robert H, clk H H Wilson & Co, b 2020 St John's av
Whitney Wm P (Caroline), mach, h 3232 St John's av
*Whitsett Wm, caller, r 515 Elm
*Whitt Edward, porter, b 224 North
*Whittaker Daniel (m), fireman, b 1040 W Union
*Whittaker Joseph, bootblk, b 514 State
*Whittaker Louis, lab, b 222 North
*Whittaker Mabel, nurse, b 317 Bridier
*Whittaker Nona (wid), lndrs, h 821 Weare
Whittaker Sannie, lndrs, h 810 Broad

HUTCHINSON AUDIT CO.
352-354 St. James Bldg.
Phone, Auto M 1959
Auditors and Accountants

CUMMER LUMBER COMPANY
Manufacturers of Rough and Dressed YELLOW PINE LUMBER and TIMBER. ALSO VEGETABLE CRATES OF ALL DESCRIPTIONS

Marcus Conant Co. FUNERAL DIRECTORS AND EMBALMERS
Auto Anbulance Service. 220 E. Monroe St. Tels. 11 and 2240

*Whitted Clarence A, porter, b 1518 Louisiana
*Whitted James M (m), carp, h 1518 Louisiana
Whittemore Ellis, millhd, b J C Clemons
Whittemore John, lab, b 1331 E 14th
Whittemore Nancy E, nurse, b 740 Grape
Whittemore Samuel P (Alma), foreman, h 1331 E 14th
Whittemore Samuel P jr, lab, b 1331 E 14th
Whittemore Wm A (Ethel), clk M & M T Co, h 408 E Duval
Whitten Leslie H, slsmn General Electric Co, r Y M C A
Whitten Rufus L (Lizzie), car repr, h 709 Charles
Whitten R K, solr, b 206 W Ashley
Whittier Arthur F (Gertrude M), stereo Times-Union, h Fisher av n w cor 16th
Whittier H T, printer Times-Union, r Duval Hotel
*Whittington James E, embalmer, b 621 W Union
*Whittington Martin, carp, r 1132 Madison
*Whittington Richard H (m), carp, h 621 W Union
*Whittis Charity (wid), lndrs, h 1668 Swift
Whittle Ernest A (Fern), ydmstr, h 639 Woodlawn av
Whittle Francis M (Louise H), mgr Va-Carolina Chem Co, h 2703 Riverside av
Whittlesey Joseph P (Josie N), chf clk St John's River Term Co, h 415 Van Buren
Whitty Blanche, b 333 May
Wichmann Charles, liquors 111 W Forsyth, h w s Talleyrand av 2 s of 21st

The Letter Shop
12 U. S. TRUST & SAV. BANK BLDG.
BOTH PHONES 1626
MULTIGRAPH LETTERS
In Any Quantity Stenographers Furnished on Call Typewriting and Copying Work Prepared by Competent Operators

Wichmann Herman, clk Charles Wichmann, b Charles Wichmann
Wichmann Lillie, b Charles Wichmann
Wickenberg Elizabeth, student, b 412 E Adams
Wickenberg May S Mrs, b 412 E Adams
*Wicker Edward (m), painter, h 452 Spruce
*Wicker Stephen (m), lab, h 323 Jackson
*Wicker Wm (m), lab, h 1431 (1432) Cleveland
Wickham Oscar, photo eng Wrigley, r 1735 Hubbard
*Wicks Amanda (wid), lndrs, h 413 Lee
Widell V F (Hilda), painter, h w s Williams 2 n of Park
*Wideman Clarence, lab, b 635 W State
WIDEMAN FRANK, Attorney-at-Law 214 Law Exchange Bldg, Tels Bell 3654, Auto 1499, r 610 Y M C A
Widman Wm, boxmkr, h Whitaker, Panama
Wiegand Charles H, asst supervisor signals A C L, b Hemming House
Wiegandt Elizabeth, h 152 Davis, S J
Wiegandt Frieda, steno S F Williams, b 152 Davis, S J
Wiegandt Ludwig, electn, b 152 Davis, S J
Wiegelman Barton (Ella), lab, b Charles Brown
Wienbarg, see also Weinbarg
Wienbarg Fred W (Lena), grocer and liquors 903 Davis, h 819 W State
Wienbarg George N, bkpr First-Germania State Bank, b 819 W State
Wienbarg Herman (Louise), car repr, h n s Waller 3 e of Day av

ELLIS, CURTIS & KOOKER
Civil Engineers and Surveyors
Drainage and Highway Sewerage
and Railroad Blue Prints
Rooms 211 to 215 Florida Fire & Casualty Bldg. Phone 948

Plaxco Printery
23 EAST BAY STREET

MAHONEY LUMBER CO.
WE WILL SAVE YOU MONEY
Yards: Acorn, near Enterprise St. Take Hogan St. Car Phone, Bell 4986

Wienbarg Louise, phone opr, b Herman Wienbarg
Wienbarg May, phone opr, b Herman Wienbarg
Wienecke Beatrice, b 1315 Hubbard
Wienecke Emma (wid Henry; Wienecke & Brotherton), h 1315 Hubbard
Wienecke & Brotherton (Emma Wienecke, Maude Brotherton), milliners 301 Main
Wiener David (Florida Garment Co), b Hotel Monroe
Wiener Solomon (Sadie), b Hotel Monroe
Wienges Thomas J (Mildred), slsmn Cohen Bros, h 725 Oak
Wiesenfeld Henry (Wiesenfeld Warehouse Co), h 1838 Forbes
Wiesenfeld James H (Ada), propr Public Market, h 2240 Pearl
Wiesenfeld Rex S (Amelia C), ship clk Wiesenfeld Whse Co, h 1509 Ernest
Wiesenfeld Warehouse Co (Henry Wiesenfeld, George Emery), ft S Newnan
Wiesenfeld Wm (Margaret; Nelms-Wiesenfeld Co), h 1509 Ernest
Wiest Frederick M (Sarah), b 2d av nr Alton
Wiest Frederick M jr (Harriett), boilermkr, h 2d av nr Alton
*Wigfall Wm N, lab, b 1699 Louisiana
Wigg Thomas H (Nannie), clk, h s s Reynolds 1 w of Day av
*Wiggins Bertram, porter, b 1536 (1702) Jefferson
*Wiggins Caretha, cook, r 1116 Cedar
Wiggins Charles, waiter, r 522 W Adams
*Wiggins Connie, h 625 Hischman's al

INDEPENDENT LAUNDRY CO., Inc.
We are Independent of the Laundry Trust.
1060-1062 Washington St.
PHONES Bell 7200 Auto. M 2932

Wiggins Dollie L, b 1144 Park
*Wiggins Dora, dom 314 E 5th
*Wiggins Edward (m), brklyr, h 320 W Orange
*Wiggins Edward (m), lab, h 1255 W Union
Wiggins Eliza (wid John), b 421 Forest
*Wiggins Ernest, lab, h 341 W Orange
Wiggins Frances A (wid Wm D), b 15 W 2d
*Wiggins Frank, meatctr, h 1303 Julia
*Wiggins Henry (m), lab, h 1775 Florida av
*Wiggins James (m), finisher, h 1012 W 26th
*Wiggins James (m), pntr, h 1457 Van Buren
Wiggins Jesse (Susie), meatctr, h 748 Charles
Wiggins Jessie B, cashr Keystone Clo Co, b 748 Charles
*Wiggins John, lab, b 1806 (367) Morgan
*Wiggins John (m), cementwkr, h 1339 King's rd
*Wiggins John A (m), stone mason, h 1335 King's rd
Wiggins John W (Dollie L W), well driller, h 1144 Park
WIGGINS JOSEPH (R L Polk & Co), res Eustis, Fla
*Wiggins Joseph, drayman, b 1697 Louisiana
*Wiggins Joseph W (m), porter, h 1517 E Duval
*Wiggins Julia, lndrs, h 1507 (1421) Cleveland
*Wiggins Lee, lab, h 1486 Illinois
*Wiggins Lee (m), lab, h 552 E Union
*Wiggins Lucy (wid), h n s 21st 1 e of Walnut
*Wiggins Mamie E, cook, h 103 E Union
*Wiggins Mary (wid), lndrs, r 1116 Cedar

LIVINGSTON, YONGE CO.
ELECTRIC LIGHTING FIXTURES AND LAMPS
18-20 EAST ADAMS ST. PHONES: Bell 2988, Auto M-2988

Jones Lumber Co.
"Quality and Service"

GRAY ROOF PAINT CO. 318 Heard Bldg. Phones Bell 7335 Auto M. 1848

ROOF PAINT CONTRACTORS and ROOFING EXPERTS

*Wiggins Mary (wid), lndrs, b 1315 Pacetti
*Wiggins Samuel, cook, r 1428 Albert
*Wiggins Wm (m), contr, h 633 Hirschman's al
*Wiggins Wm, lab, b 1806 (367) Morgan
*Wiggins Young (m), porter, b 1210 W Ashley
Wiggs Alda (wid Wm A), h Ortega
*Wiggs Charles (m), lab, h 1327 Ward
WIGGS FRANK H (Aird & Wiggs), r 418 Donald
*Wiggs Isaac (m), lab, r 137 (138) Magnolia
WIGGS PAUL R (Aird & Wiggs), r Seminole Club
Wiggs Wm A (Aldo; W A Wiggs & Co), h Ortega
Wiggs W A & Co (Fulton Saussy), mdse brokers w s Viaduct
Wightman Annie Mrs, steno J P Campbell, h 1433 Main
Wightman Charles C (Annie), bkpr Fla Natl Bank, h 1433 Main
Wightman Charles E (Kate L), elec eng, b 804 Riverside av
Wightman Julia E (wid Wm S), h 804 Riverside av
Wightman Walter J (Lillie), pkr Cons Groc Co, h n s Reynolds 3 e of Day av
Wightman Wm S, clk Fla Commission Co, b 1433 Main
*Wilbanks Elizabeth, furn rms 411 W State
*Wilber Wm (m), lab, h 1455 Franklin
*Wilborn Wm, lab, b 1518 Johnson
Wilbur G Elmer, asst prin Duval High Sch, r Y M C A
*Wilburn James (m), lab, h 1220 King's rd
*Wilburn Wm L (m), cabtmkr, h 1024 Corning
Wilbright Frederick A, dentist, b 230 Copeland

GEO. E. BROWN. Pres. **B. K. HALL, Sec.**

BROWN REALTY CO.

"The Home Builders"

403 St. James Bldg. **Both Phones 1925**

REAL ESTATE FIRE INSURANCE INVESTMENTS

Wilcox, see also Willcox
Wilcox Blanche, tchr Riverside Sch, b 616 Cherry av
Wilcox Carl A, lab, b Mrs M J Wilcox
Wilcox Cecil H (Anna), h 1148 Riverside av
Wilcox Clarence R (Emily R), phys 602 Consolidated bldg, h 1456 College
*Wilcox Curtis (m), lab, h 646 Bloxham
Wilcox Eleanor, b 1144 Riverside av
Wilcox Fellie P, clk R M S, r 620 Rosselle
*Wilcox George, lab, b 826 Hickory
Wilcox George P (Eva M), clk S A L, h 424 W 28th
*Wilcox George W (m), lab, h Panama
Wilcox Harvey, millhd, b 911 E 8th
Wilcox Henry E, fruits, b 616 Cherry av
*Wilcox Lewis (m), lab, h 1722 Illinois
Wilcox Mary Mrs, slsldy Cohen Bros, b 1901 Main
Wilcox Nola, clk McCrory's, b 911 E 8th
Wilcox Rella Mrs, clk W U Tel Co, b 108 E 8th
*Wilcox Samuel, lab, b 725 Argyle
Wilcox Willoughby B (Norma), h 911 E 8th
Wild Kate A A (wid A A), supt Daniel Memorial Orphanage, b 1920 Hubbard
Wild Lillian, tchr Riverside Private Sch, b 1517 Herschell
Wildasin Ardellis (Nellie), clk E E Belisario, h 2133 Lydia
Wildasin Henry J, driver, b 2133 Lydia
Wilde Loren J (Mary), waiter, h 421 Main

Chas. W. Kinne | **Real Estate, Fire Insurance** | **Loans Negotiated, Rents Collected** | **1010-1012 Atlantic Nat'l Bank Bldg. PHONE 506**

E. G. GOLDER
Successor to COONS & GOLDER

PLUMBING HEATING FIRE ESCAPES RE-TINNING COPPERS

16 E. Adams Both Phones

PLUMBING HEATING R. L. Slauter
131 E. FORSYTH ST.
Phones 2773 Res. 5217

Wildenhain Elizabeth Mrs, Christian Science practitioner 300 Clark bldg,, h 1718 Ionia
Wildenhain Gertrude O, music tchr, b 1718 Ionia
*Wilder Berkely C (m), cook shop 1001 Ward, h 1018 Hogan
Wilder Catherine A (wid J A), b 618 Charles
Wilder Daniel U, trav pass agt L & N R R, r Forsyth apts
Wilder Earl A (Bessie), tel opr, h 23 W State
Wilder Edgar L (Nettie M), grocer 428 W Union, h 426 same
Wilder Edwin H, sec to genl supt A C L, r Y M C A
Wilder Frank J, clk R M S, r Belmont Hotel
*Wilder George (m), lab, h 213 S Myrtle av
Wilder Gus A (Josephine), eng S A L, r 108 Lackawanna av
Wilder Jerry J, clk E L Wilder, b 426 W Union
*Wilder Jesse W (m), lab, h 325 Stonewall
*Wilder John, porter, h 423 Stonewall
Wilder Leonard, clk Kress, b 207 Florida av
Wilder Mooney F, fire dept, r 105 Lackawanna av
Wilder Oscar E (Alice), police, h 448 E 7th
*Wilder Rufus (m), paperhngr, h 1210½ W Ashley
*Wilder Wm (m), porter, h 1064 Corning
Wildman Harry F (Edna), collr Times-Union, h 327 E 1st
Wilds Ida (wid Nathaniel), b 32 Vinzant av
*Wilds Jewell (m), lab, h 437 Woodlawn av

JAMES & PAXON
FIRE and MARINE INSURANCE
General Insurance and Surety Bonds
Mutual Life Bldg. Phones: Bell 874, Auto M-2476

BAKER & HOLMES CO.
Wholesale Grocers and All Kinds Building Material
Phones Bell 75 and 664, Automatic M-2378 Viaduct Street

Wilds John S (Fannie M), carp S A L, h 743 Lemon
Wildsmith Bettye, steno Porter Clo Co, b 112 E 1st
Wilensky Jacob T (Dora), optician 212 Main, h 744 W Monroe
Wilensky Moses C, clk J T Wilensky, b 744 W Monroe
Wiles Harley (Lima), foreman S A L, h e s Hendricks av 3 s of Pine
Wiles John A (Lizzie), tmstr, h w s Hendricks av 1 s of Landon, S J
*Wiles Julius C (m), meats 210 S Myrtle av, h 937 Woodlawn av
Wiley, see also Wylie and Wylly
*Wiley Samuel (m), lab, h 2712 Evergreen av
*Wiley Sarah (wid), dom, h 1144 Hickory
*Wiley Sumner (m), lab, h Morgan's qtrs
Wiley Thomas G (Eula A), eng Armour & Co, h 226 E 6th
Wilford A R, farmer, h Lackawanna av
*Wilford James W (m), waiter, h 1634 Davis
Wilford Ralph W (Flossie), carp, h 1535 Florida av
*Wilfox Henry (m), swtchmn S A L, h 497 Bismarck
Wilhoyte, see also Willhoit
Wilhoyte Allen, asst mgr W U T Co, b 236 E Ashley
*Wilkerson Berry, lab, r 1138 Louisiana
*Wilkerson Charles (m), barber, h 1037 W Church
Wilkerson Evelyn Mrs, tchr West Springfield Sch, b 1736 Pearl
Wilkerson Henry (Bertha), foreman, h 1726 Irene
*Wilkerson Henry, cigarmkr, r 1653 Hill
Wilkerson James W (Angie), driver Pura Water Co, b 217 1st av N
*Wilkerson John, clothes clnr 829 Cedar, r 1012 same

Forsyth Street Planing Mill, Inc. Mill and Office Foot of Georgia St. Both Phones 3967
HOUSE BILLS COMPLETE
Manufacturers and Dealers in Rough and Dressed Lumber of All Kinds

"YOUR CREDIT IS GOOD"
312 MAIN STREET
AT RHODES-FUTCH-COLLINS FURNITURE COMPANY'S STORE

W. C. WARRINGTON & CO.
702 BISBEE BUILDING
TELEPHONE 1241
TRUCK FARMS
GARDEN TRACTS
CITY PROPERTY

Wilkerson John H (Wilhelmina), bkpr Pellerin Furniture Co, h 625 Dellwood
*Wilkerson John W Rev (m), h 485 Rushing
*Wilkerson Louis (m), restr 208 S Myrtle av, h 1807 W Adams
Wilkerson Madge, bkpr E O Painter Fert Co, b 1847 Post
Wilkerson Mamie, bkpr R W Bennett, b 25 E 3d
Wilkerson Richard K (Mamie), oprg eng Jax Trac Co, b 833 May
*Wilkerson Rosa (wid), lndrs, h 529 Missouri
Wilkerson Sarah R (wid Starling R), h 1849 Post
Wilkerson Wm A (Martha), sec Fla-Schub Concrete Constr Co, h 1841 (1861) Post
Wilkerson Wm D (Fannie), cond J T Co, h 624 Lackawanna av
Wilkie Leslie N (May), h 803 Laura
Wilkie Robert T, cashr Loose-Wiles Biscuit Co, r 335 E Monroe
*Wilkins Clarence, lab, b Panama
Wilkins Edward H (Minnie), patternmkr, h Main 1 n of 51st, Panama
*Wilkins Estelle E, dressmkr, b 1945 D
Wilkins Frances A, student, b E H Wilkins
Wilkins George H (Sadie), clk Smedley & Rogers Hdw Co, h 1013 E Ashley
*Wilkins Julius C A, shoemkr, h 1224 Odessa
Wilkins Melvin E, patternmkr Murphy Iron Wks, b E H Wilkins
Wilkins Percy M (Carrie), fire dept, h 1846 Ionia
Wilkins Raymond S, patternmkr, b E H Wilkins
Wilkins Sadie Mrs, clk H A Greve, h 1013 E Ashley

W. L. Ellis Moving & Storage Co. Packing and Shipping
Estimates Gladly Furnished Large Loads---Quick Service---Experienced Help
Bell Phone 6470 12th and Fisher Sts. Aut. Phone M 2259

*Wilkins Samuel, bellman, b 1503 Myrtle av
Wilkins Wilson (Cora), mach, h 32 Reynolds
Wilkinson Albert H, supt St Luke's Hospital, h same
Wilkinson Archie B, clk Whiddon's, b 1520 Spearing
Wilkinson Elias L (Laura), carp, h s s Park 2 e of Weltch av
Wilkinson George W (Mary), clk F E C, res St Nicholas, Fla
Wilkinson Gertrude, asst cashr Kress, b R D No 1, Box 37
Wilkinson Grace, clk Kress, b R D No 1, Box 37
*Wilkinson Henry, cigarmkr, r 1653 Hill
*Wilkinson Henry W (m), carp, h 1516 Franklin
*Wilkinson Horatio (m), lab, b J W Cook
Wilkinson John J (Clara), wagonmkr, h e s MacDuff av 1 s of Rayford
*Wilkinson Louis, porter, b 1112 W Adams
Wilkinson Louis C (Anna), asst cashr Clyde S S Co, h s s E 14th 1 e of Fisher
Wilkinson M Lafayette (Elizabeth), com trav, h 1520 Spearing
Wilkinson Marcus A (Minnie O), real est, h 30 W 7th
Wilkinson Ridley R (Lucile), buyer Cohen Bros, h 250 Phelps
Wilkinson Samuel G (Essie; Fitch & Wilkinson), h Barbaree av nr 51st
Wilkinson Vincent, wtchmn Osceola Fert Co, h Panama
Wilkinson Viola, b 1520 Spearing
Wilkinson Wm P (Anne), com trav, h 827 Park
Wilkison Cuyler (Matilda), foreman, h 2042 Liberty
Wilkison Grace, clk J D Wilkison, b 401 E 8th

Tom Damato, Merchant Tailor
Office Phone, Auto M-1908 Residence Phone, Auto M-1137
228 WEST FORSYTH STREET, UNDER ARAGON HOTEL

MAHONEY LUMBER CO.
LUMBER, LATH, SHINGLES, MOULDINGS
YARDS: ACORN, NEAR ENTERPRISE STREET
TAKE HOGAN STREET CAR PHONE, BELL 4986

Wilkison James D, soft drinks 401 E 8th, h same
Wilkison Walter R (Elizabeth), clk R L Selph, h 401 E 8th
Willard Edwin E (Mary M), justice of the peace 18 Clay, h 803 Park
Willard Grover C (Nettie), mach, h 1011 E Church
Willard Helen E, b 803 Park
Willard Janie L, b 803 Park
*Willard Jesse (m), lab, h 528½ E Union
*Willard John (m), lab, h 395 Pleasant
Willard Theodore H (Alice), grocer 29th n e cor Pearl, h 3625 Pearl
Willard Thomas E, clk E E Willard, b 803 Park
Willcox, see also Wilcox
Willcox Gladys L, student, b 2018 Lackawanna av
Willcox James E, mate, b Mrs M J Willcox
Willcox John P (Rilla), millhd Halsema Mfg Co, b 108 E 8th
Willcox John R (Minerva), collr Times-Union, h 2018 Lackawanna av
Willcox John W, pdler, b Mrs M J Willcox
Willcox Lavada, b Mrs M J Wilcox
Willcox Mary J (wid James E), h s s E 15th 3 w of Fisher
Willcox Ralph W, printer, b 2018 Lackawanna av
Willcoxson James, car repr S A L, b 20 Douglass
Willeford, see also Williford
Willeford Lillian L (wid A S), furn rms, h 308 W Duval
Willeford Thayer S (Jessie), clk P O, h 139 W 8th

Jones Lumber Co.
Eighth St. and Railroad Ave. Phone 5211

*Willets Samuel, b 936 W Adams
Willhoit, see also Wilhoyte
Willhoit Thomas K (Dora), flagmn, h 104 Fitzgerald
*Williams Aaron (m), porter, h 626 W Church
Williams Abraham D, phys 209 W Ashley, h same
Williams Ada (wid Charles), smstrs Cohen Bros, h 1536 E Duval
*Williams Addie (wid), lndrs, h 911 Washington
*Williams Adolphus (m), lab, h 730 Jessie
*Williams Agnes (wid), lndrs, h 1413 Davis
*Williams Albert, lab, b 1211 Louisiana
*Williams Albert (m), lab, h Panama
*Williams Alberta, cook, r Minnie Clayton
*Williams Alexander, porter, h r 358 King
*Williams Alexander, lab, h 1328 Spearing
*Williams Alfred, lab, b 1632 Johnson
*Williams Alfred, stevedore, h 1113 Hickory la
Williams Alfred W, lab, h Lem Turner rd nr Moncrief Creek
*Williams Algy, lab, b 1561½ Enterprise
Williams Alice (wid David A), h 13 S Ocean
*Williams Alice (wid), cook, h 1527 Madison
*Williams Allen (m), lab, h 1935 Johnson
*Williams Allen, porter, b 1044 W Ashley
*Williams Allen L (m), cabtmkr, h 616 W Church
Williams Alma E, bkpr E E Cleaveland Furn Co, r 700 Laura
*Williams Alonzo (m), carp, h 1332 Spearing
Williams Alvinza D, boatbldr, h ft of Dora

Duval Planing Mill Co.
C. G. BUCCI, President
7th St. and Railroad Ave. Phone 1749
Door and Window Frames and Turning

Enterprise Lumber & Box Co.
1548 Enterprise St. Telephone 601 J. P. Wilson, Mgr.
Lumber, Shingles, Lath, Boxes, Crates and Hampers
ESTIMATES FURNISHED

PHONE 1215 **Jacksonville Furniture Co**
835 W. Adams Street

*Williams Amanda (wid), cook, h 907 Spearing
Williams Ambrose C (Callie), slsmn Carolina Portland Cement Co, h 1240 Allen
*Williams Amelia, cook, h 1035 Dewitt
*Williams Amos (m), lab, h 1715 Enterprise
*Williams Andrew (m), clk, b 1056 W Union
*Williams Andrew (m), lab, h Hardwood Mill qtrs, Milldale
*Williams Andrew, lab, b 908 Hickory
*Williams Andrew, lab, h 1304 W State
*Williams Andrew A Rev, h 808 Market
Williams Andrew F (Mary), switchmn Jax Term Co, h 215 E 11th
*Williams Andrew W (m), lab, h 740 E Beaver
*Williams Angie (wid), lndrs, h 720 Clay
*Williams Anna, cook, r 16½ E State
*Williams Anna (wid), dom, h 1702 Madison
*Williams Anna, lndrs, h rr 1091 King's rd
Williams Anna M (wid Thomas), h 1931 Silver
Williams Anna M, b 1931 Silver
Williams Annie, b 1927 Main
*Williams Annie (wid), lndrs, b 108 Carl
*Williams Annie (wid), lndrs, h 921 Julia
*Williams Annie (wid), lndrs, h 1632 Johnson
*Williams Annie (wid), smstrs, h 1112 Griffin av
Williams Annie B, bkpr, b 302 E 3d
Williams Annie E (wid David), b 211 1st av N
*Williams Anthony (m), lab, h 115 Howell

STOCKTON & BUTTS
Fire and General Insurance
108 W. BAY STREET TELEPHONE 310

Williams Arthur, student, b Hotel Virginia
*Williams Arthur, bicycle repr, b 26 Blodgett av
*Williams Arthur (m), driver, h 872 Caroline
*Williams Arthur, lab, r 518 Dewdrop
*Williams Arthur, lab, r 331 Magnolia
*Williams Arthur (m), porter, h 1151 Hickory
*Williams Arthur (m), porter, h 1712 Madison
*Williams Arthur (m), driver, b 762 W State
*Williams Arthur C (m), carp, h 1301 W Union
*Williams Arthur F, prin West Lewisville Sch, h 1038 W State
WILLIAMS ARTHUR T (Isabella M), Pres Florida Realty Investment Corporation, Sec American Trust Co, Timber Lands, 2 Wilmarth Bldg, Tels Bell 137, Auto M 3089, h 133 W 6th, Tels Bell 1857, Auto M 1279
Williams Arthur T jr (Claire D), real est 2 Wilmarth bldg, h 427 W 7th
*Williams Ashley, baker, r 311 W State
*Williams Ashley, porter, b 928 Broad
Williams Aubrey, mailer Metropolis, b 417 Riverside av
*Williams Aubrey (m), porter, h 1204 W Church
Williams Aubrey B, clk Barnett Natl Bank, b 148 W 4th
Williams A Blanche, bkpr Smith-Richardson & Conroy, b 302 E 3d
Williams A Darby, clk Pen Naval Stores Co, b 409 E 3d
*Williams A Maceo, elev opr, b 1912 East
Williams A Webb (Ruth), switchmn F E C, b 152 Center, S J

Sheet Metal Work and Roofing
326 WEST ADAMS STREET TELEPHONE 6636
FORD ROOFING COMPANY

Mrs. M. A. Strickland, Propr.
FOR TRANSIENT OR PERMANENT GUESTS REASONABLE RATES CAFE a la CARTE
Main and Adams Tel. Bell 2140, Auto M 3645

Lewis L. Copeland
OPTOMETRIST and OPTICIAN
113 W. DUVAL ST. Ground Floor St. James Bldg.

*Williams Bailey (m), porter, h 1022 Railroad av
*Williams Benjamin (m), blksmith 1705 Enterprise, h same
*Williams Benjamin (m), carp, h 236 McCormick's la
*Williams Benjamin, driver, b 1206½ W Ashley
*Williams Benjamin, lab, h 1212 Corning
*Williams Benjamin, lab, b 1220 W Union
*Williams Benjamin (m), lab, h 75 2d av S
Williams Benjamin S, b F P Shouse
*Williams Bessie (wid), lndrs, h 316 Park
Williams Bessie L, prin Fairfield Gram Sch, b 209 W Ashley
*Williams Blank (m), lab, h e s Illinois 2 s of 21st
*Williams Bostwick, lab, r 714 Market
*Williams Buck (m), gardener, h Orange Park rd 1 w of Perry av
*Williams Caesar (m), lab, h 110 Magnolia
*Williams Calvin G (m), brklyr, h 2142 Moncrief av
*Williams Candace (wid), h w s Madison 2 s of 20th
*Williams Cap W (m), shoemkr 910 Clay, h same
*Williams Carl C Rev (m), b 1700 E
*Williams Carrie (wid), lndrs, b 724 Clay
*Williams Carrie, lndrs, h 929 Forest
Williams Carrio C (Evelyn), clk A C L, h 216 E Adams
Williams Cassius M (Nancy), h 102 W 29th
*Williams Casteel, farmer, h 19th s w cor Boulevard
*Williams Cecilia (wid), cook, h 1112 Calvin
*Williams Charity, lndrs, b 514 Caroline

W. M. McCRORY CO. Casualty, Fire, Marine INSURANCE
28 JULIA ST. TEL. BELL 3852

Williams Charles (Olga), clothes presser 53d nr Barbaree av, Panama, h same
Williams Charles (Mamie), fire dept, h 1125 E Church
*Williams Charles (m), carp, h 525 Bloxham
*Williams Charles, fireman, b 1522 W Church
*Williams Charles, lab, b 1617 (1626) Cemetery
*Williams Charles (m), lab, h 326 Charles
*Williams Charles, lab, b 1068 Clinton la
*Williams Charles, lab, r 1309 Davis
*Williams Charles (m), lab, h 1239 W Duval
*Williams Charles, lab, b Henry Gibson
*Williams Charles, lab, h 1604 Lackawanna av
*Williams Charles (m), lab, h 1730 Lee
*Williams Charles, lab, r 932 Madison
*Williams Charles (m), lab, h 412 W Orange
*Williams Charles (m), lab, h n s 27th 1 e of Pearl
*Williams Charles, lab, b 129 E State
*Williams Charles, lab, h 126 E State
*Williams Charles, lab, b 919 E Union
*Wililams Charles (m), packer, h 1619 Swift
*Williams Charles, presser, b S D Williams
*Williams Charles, waiter, r 227 W State
Williams Charles A, clk, b 218 W Ashley
Williams Charles D, slsmn Towers Hdwe Co, b 14th s w cor Fisher
Williams Charles E, mach, r 426 E Adams
*Williams Charles E (m), h 1712 Lee

Harris-Cantrell Hardware Co.
COMPLETE LINE OF BUILDERS' SUPPLIES
B. P. S. PAINTS KEEN KUTTER EDGED TOOLS
508 MAIN STREET TELS: BELL 5097; AUTO. M-1097

GMC TRUCKS
General Motor Truck Garage & Sales Co.
H. C. YEARGAIN, Propr. 14 1-2 S. Laura Tels. Bell 6620, Auto M. 1236
A LINE OF SERVICE TRUCKS
CONTRACT for HAULING

STINSON ELECTRIC CO. WHOLESALE AND RETAIL ELECTRIC SUPPLIES
37 W. FORSYTH STREET TELS. BELL 477 AUTO M. 3477

Williams Charles H (Jennie L), grocer end of Main, Panama Park, h same
Williams Charles J (Edna S), v-pres and treas L Moore Dry Kiln Co, h 1045 Riverside av
*Williams Charles J (m), lab, h 616 Bridier
Williams Charles L (Dora E), h 128 E 4th
*Williams Charles L, shoemkr, h 16 Davis
*Williams Charles W (m), lab, h 1439 (1604) Lackawanna av
Williams Charles W, cond Pullman Co, r Waverly Hotel
Williams Charlotte, h w s Madison 1 s of 21st
*Williams Cherry, lndrs, h 324 Eagle
*Williams Chester A (m), lab, h 732 Jessie
*Williams Christiana (wid), dom, b 712 W Union
*Williams Christina, lndrs, b 1005 Griffin av
*Williams Christopher (m), draymn, h 1237 Jessie
*Williams Christopher (m), driver, h 1065 Cemetery av
*Williams Christopher, waiter, b 759 W Beaver
*Williams Christy, chauf 1862 St John's av
*Williams Clara, lndrs, h 138 Bellevue
*Williams Clara (wid), lndrs, b Isaac Morrison
*Williams Clarence (m), clk, h 228 North
*Williams Clarence, lab, b 1445 Harrison
*Williams Clarence, waiter, b 909 E Union
*Williams Clarence S, clk P O, h 2004 Davis
Williams Clark T, clk Kingan & Co, b 50 W 17th
*Williams Claude (m), lab, h 938 Cleveland

SEEDS E. A. MARTIN SEED CO.
BELL PHONE 4277 — 206 EAST BAY ST. — AUTO. M-2368
Garden, Field and Flower Seed, Poultry Supplies and Remedies, Hay; Grain and Feed
Incubators

*Williams Claude (m), porter, r 622 W Church
*Williams Claude (m), porter, h 1636 Grant
*Williams Cornelia (wid), lndrs, h 216 1st av N
Williams Cyril C (Nannette), clk St John's River Term Co, h 333 W Adams
Williams C Lester, student, b 524 Spearing
Williams Dabney P (Eva), foreman W U Tel Co, h 148 W 4th
*Williams Daniel (m), driver, h 315 Stuart
*Williams Daniel jr, clk, b 315 Stuart
*Williams Daniel, lab, b 546½ Cleveland
*Williams Daniel (m), lab, h 1115 3d av
*Williams Daniel B (m), butler, h 913 Oakley
*Williams Daniel B, lab, h 808 Market
*Williams David (m), lab, h 1007 Lewis
*Williams David (m), lab, h 1016 Railroad av
*Williams David (m), lab, h s s 25th 3 w of Main
Williams David A (Bessie), h 302 E 3d
Williams David A (Vera), com trav, h s s King av 3 e of MacDuff av
Williams David D (Zona), wood yd s s Lackawanna av 1 w of Nelson av
*Williams David E (m), elev opr, h 1205 Corning
Williams David J, asst mgr U S Annuity & Life Ins Co, b 1522 Ionia
Williams David R (Anita H), h 345 King
*Williams Delia, cook, h 229 May

Walker Distributing Co. Licensed Distributors
Members of the Certified Mailing Bureau
403 Main St. Store Room 34 E Union Members Exclusive Distributors Association
Phones Bell 839, Auto M1839 & M1854 Guaranteed by Molton's National Agency

Furniture of the Better Grade See CHADWICK'S
ALSO RUGS AND LINOLEUMS. Agents Grand Rapids Furniture. 7-9 E. Bay St. Phone 330

Best at Lowest Prices in—
LUMBER, LATH, SHINGLES, MOULDINGS, ETC.
MAHONEY LUMBER CO.
Yards: Acorn, near Enterprise St. Take Hogan St. Car Phone, Bell 4986

*Williams Delia (wid), cook, h 317 W Orange
*Williams Dock (m), lab, h 444 Elm
*Williams Dora, maid 2633 St John's av
*Williams Dorsey, porter, b 563 Spruce
*Williams Dosia (wid), dom, h 902 Madison
Williams Duke T, student, b 819 Park
Williams Earl M, b 1520 Liberty
*Williams Edith, cook, h 1501 (1415) Cleveland
*Williams Edmond (m), lab, h w s Ionia nr 25th
*Williams Edmond M, pharmacist, b 932 Pippin
*Williams Edward (m), driver, h 1226½ King's rd
*Williams Edward (m), lab, h 1513 Davis
*Williams Edward (m), lab, h 1215 Franklin
*Williams Edward, lab, b 1323 Jefferson
*Williams Edward, porter, r 636½ W Ashley
*Williams Edward, porter, b 521 Broad
*Williams Edward, porter, b 1110 W Church
*Williams Edward (m), porter, h 505 Leila
*Williams Edward, porter, h 623 W State
*Williams Edward, tchr Fla Baptist Academy, b same
Williams Edward G (Esther), h 423 E 2d
Williams Edward G, cook, r 440 W Duval
*Williams Edward G (m), lab, h 1478 Hains av
*Williams Edward W (Jackson & Williams), b 535 W Union
*Williams Edwin, clk, b 1141 Florida av
*Williams Edwin, porter, r 1112 Julia
*Williams Edwin H (m), carrier P O, h 1908 Center
Williams Edwin R (Anna), clk U S dist court, h 1560 Myra
*Williams Effie, cook, r 1126 Madison
*Williams Elbert, lab, h 610 Stuart
*Williams Eli, lab, b 1634 Johnson
*Williams Eli, lab, b Mary Ross
*Williams Elias (m), stevedore, h 1123 Oakley
Williams Elijah, lab, b 217 E State
*Williams Elijah (m), lab, h 444 Spruce
*Williams Eliza (wid), lndrs, h 552 E Union
*Williams Elizabeth, dom 1951 Oak
*Williams Elizabeth (wid), h 324 Stuart
Williams Elizabeth B (wid James), b 1908 Herschell
Williams Ella (wid J B), r 143 E 8th
*Williams Ella (wid), cook, h 1402 W Duval
*Williams Ella (wid), dom, h 514 Davis
*Williams Ella (wid), dom, h 1516 Van Buren
*Williams Ella (wid), furn rms 433 W State
Williams Ella V Mrs, h 148 E 11th
*Williams Ellen, lndrs, h rr 1733 Davis
*Williams Elmore, lab, b 1328 Spearing
*Williams Elnora, tchr, b 1322 Spearing
Williams Elsie Mrs, cashr Park Cafeteria, h 1844 Main
*Williams Elsie (wid), dom, b 825 W Beaver
Williams Emma Mrs, furn rms 620 W Monroe, h same
*Williams Emma, cook 2026 Oak
*Williams Emma (wid), lndrs, h 1584 Louisiana
*Williams Emma (wid), lndrs, h 1239 W Union
Williams Emma H (wid Wm M), h 1520 Liberty
Williams Emma R, b 133 W 6th
*Williams Emory, janitor, h 240 W Church
*Williams English (m), lab, h 2245 Davis

JAX. CONCRETE CO.
SIDEWALKS, CONCRETE BLOCKS, Etc.
530 Riverside Ave.
F. C. HEDRICK, Mgr.
Bell Tel. 678
Auto R1353

W. Mulford Marsh ARCHITECT
338 St. James Bldg. Phone, Auto M-3345

JAMES N. COONS
Plumbing, Heating, Roofing
22 OCEAN ST. PHONE, BELL 2279
LET COONS DO IT

*Williams Ernest, lab, h 26 Blodgett av
*Williams Ernest, lab, b 562 Dewdrop
*Williams Ernest, porter, b 519 Dewdrop
Williams Ernest M (Alice), ship clk Renfroe-Williams Co, h 623 Estelle
Williams Ernest O (Naomi), com trav, h 304 Davis av, S J
Williams Ernest R, cranemn S A L, b 306 Thomas
Williams Ernest T, cook, r 440 W Duval
Williams Essie M, tchr Duval High School, b 209 W Ashley
*Williams Estella, cook, b 821 W Union
*Williams Estelle, maid, r 411 W State
*Williams Eugene, driver, b 120 Sherman av
*Williams Eugene, porter, h 624½ W Church
Williams Eugene C (Mary E), slsmn Jax Chero-Cola Bottling Co, h 843 Dellwood av
Williams Eunice, clk, b 809 (806) Dellwood av
Williams Eunice L (wid Thomas), h 1527 Liberty
*Williams Eva (wid), cook, r 1212 Clay
*Williams Eva, lndrs, h 330 E State
Williams Evelyn Mrs, steno, r 316 E Monroe
Williams Everett H, clk H C Schrader Co, b 430 Rosselle
Williams Fannie (wid George), b 308 Phelps
Williams Fannie, nurse St Luke's Hospital
*Williams Fannie (wid), cigarmkr, h 1213 Pippin
*Williams Fannie (wid), lndrs, h 820 Van Buren
Williams Fannie L, clk, b 211 1st av N

SAMUEL C. TAYLOR
14 OCEAN ST.
PHONES: Bell 1773, Auto M 1773
THE RENTING AGENT
INSURANCE
REAL ESTATE and LOANS

*Williams Fleming, waiter, b 1223 E 14th
Williams Flora, b 750 W Duval
*Williams Florence, maid, h rr 34 E 3d
Williams Florence G, asst bkpr Remington Typewriter Co, b 102 W 29th
Williams Frances E, slsldy Furchgott's, b 102 W 26th
WILLIAMS FRANCIS M (Elizabeth), Certified Public Accountant 311-312 Law Exchange Bldg, Tels Bell 3525, Auto M 2522, h 1200 E Duval, Tel Bell 1298
Williams Frank, lab, r 126½ Broad
Williams Frank (Ella; Williams & Whiteley), h 921½ Hogan
*Williams Frank, driver, r 1775½ Florida av
*Williams Frank (m), hackman, h 1049 W Union
*Williams Frank (m), lab, h rr 425 E Ashley
*Williams Frank, lab, b 1919 (1912½) Lee
*Williams Frank (m), lab, h e s S A L Ry, 4 s of E 22d
*Williams Frank, lab, h 1759 Spearing
*Williams Frank (m), lab, h 1264 W Union
*Williams Frank, porter, b 410 Grover av
Williams Frank G (Eulalia), phys, h 409 E 3d
Williams Frank P (Ellen), mgr New Southern Hotel and Moose Home, h 1448 W Adams
*Williams Fred (m), lab, h 137 W Carolina
*Williams Fred (m), porter, b 1912 East
*Williams Fred, porter, h 1603 Lee
*Williams Fred (m), waiter, h 2103 Davis

FRENCH MIRROR PLATE GLASS CO.
MIRRORS, SILVERING, RESILVERING
535-537 E. BAY ST. TELS. BELL 1572, AUTO M 1572
GLASS
ALL KINDS FOR BUILDING PURPOSES

E. G. GOLDER
Successor to COONS & GOLDER
PLUMBING HEATING FIRE ESCAPES RE-TINNING COPPERS
16 E. Adams
Both Phones

PHONE 388 327 LAURA STREET, OPPOSITE HEMMING PARK
SABUT TIRE & SUPPLY CO.
TIRES SUPPLIES VULCANIZING

Williams Frederick (Lottie; Glendale Dairy), h 1325 Magnolia
*Williams Frederick, lab, r 1441 Florida av
*Williams Fred A (m), porter, h 816 Hickory
Williams Fred E (Belle), slsmn Drew's, h 213 W 8th
Williams Frederick M, stockman Kress, b 1434 Hubbard
WILLIAMS FREDERICK O (Lucy R), Local Frt Agt Fla East Coast Ry Co, h 2340 Riverside av
Williams Fred R, millhd, b H R Williams
Williams F Earl (Melvina), chauf Cohen Bros, b 621 Lafayette
Williams Gardner C, clk Boone's Drug Store, b 409 E 3d
Williams Garland (Jennie), mach, b 308 Phelps
Williams Gearry W (Bessie), clk P O, h 1522 Ionia
*Williams George (m), baker, b 703 W Union
*Williams George (m), drayman, h 1635 Van Buren
*Williams George (m), fireman, h 1620 Davis
*Williams George, lab, b 616 Bridier
*Williams George (m), lab, h 469 Charles
*Williams George (m), lab, h 1517 W Church
*Williams George, lab, h 1097 Clinton la
*Williams George (m), lab, h 1824 Davis
*Williams George (m), lab, h 3801 Disbrow
*Williams George, lab, b 1102 Finkelstein la
*Williams George (m), lab, h 1248 Florida al
*Williams George (m), lab, h 1545 Franklin
*Williams George (m), lab, h 1146 Jessie
*Williams George (m), lab, h 1322 Odessa
*Williams George (m), lab, h 1133 Wood
Williams George C (Rhoda), binder Drew's, h 1225 Ionia
Williams George D, slsmn Claude Nolan, r Forsytn apts
Williams George F, barber, r St James Hotel
*Williams George G (m), printer, h 707 Orange
*Williams George P (m), brklyr, h 1717 3d av
Williams George R, traffic mgr Chase & Co, r Y M C A
*Williams George W, printer, r 1909 Lee
*Williams Gertrude, dom, b 746 Orange st la
Williams Gertrude B (wid Thomas), h 5, 16 E Church
*Williams Godfrey (m), lab, h 1215 Tutson la
*Williams Godfrey, student, b 347 E Union
*Williams Grant (m), h 1919 (1912½) Lee
*Williams Green, lab, h 1430 E Union
*Williams Green B Rev (m), h 703 W 8th
*Williams Gus (m), driver, h 1048 W Ashley
Williams Gussie Mrs, h 1736 Clark
Williams G Oscar, steel wkr Standard Oil Co, h 211 1st av N
Williams Harold F (Meta), trav repr Metropolis, b 1028 E Bay
*Williams Hannah, maid, h rr 356 E Adams
*Williams Harrington A (m), carp, h 1950 East
*Williams Harrison (m), lab, h s s 21st 3 e of St John's Mili rd
*Williams Harry (m), drayman, h e s White 7 n of 12th
*Williams Harry, driver, b 634 Myrtle av
*Williams Harry (m), lab, b 1414 Clay
*Williams Harry (m), lab, h n s 26th 1 e of Powell av
*Williams Hattie (wid), lndrs, h 806 Cleveland
*Williams Hattie (wid), lndrs, b 2008 Durkee av
Williams Hattie E Mrs, b 821 E Beaver
*Williams Haywood C Rev (m), pastor Day Spring Bap Ch, h 1168 Madison
Williams Hazel I, steno State Board of Health, b 524 Spearing

PORTAGE TIRES
Guaranteed 5,000 Miles Phones Bell 4373, Auto M 2817
ACCESSORIES
VULCANIZING
SERVICE CARS
68% GASOLINE
GEO. M. ADAMS
Portage Tire Co.
CHAS. M. SHINE
10 E. DUVAL STREET

C. H. HOUGHTON GEO. M. PRICE
Jacksonville Plumbing Supply Co.
PLUMBING, ROOFING, Steam and Gas Fitting
C. H. HOUGHTON, Licensed Plumber
15 Julia St. Phones Bell 569, Auto M 8118

DUVAL IRON WORKS
Oscar Rubin C. J. Eppert
Machinist, Blacksmith & Boiler Works
Bell Phone 4491 126 W. Bay
OXY-ACETYLENE WELDING AND CUTTING

A. J. CESERY
PLAIN AND ORNAMENTAL PLASTER AND CEMENT WORK. CERAMIC TILE, MARBLE, ETC., PLASTER CAPITALS ALL SIZES, ALL SHAPES ALWAYS IN STOCK
TELEPHONE. BELL 1250
JACKSONVILLE, FLORIDA
OFFICE AND FACTORY, FOOT OF EAST BAY STREET

Williams Helena (wid R S), b 1417 Boulevard
*Williams Henrietta (wid), lndrs, h 1129 E Union
*Williams Henrietta (wid), lndrs, h 311 W State
*Williams Henry (m), brklyr, h 1755 Madison
*Williams Henry (m), lab, r 347 E Ashley
*Williams Henry, lab, b John Brooks
*Williams Henry (m), lab, h 1536 Cleveland
*Williams Henry, lab, r 507 Dewdrop
*Williams Henry (m), lab, h 826 Hickory
*Williams Henry (m), lab, h 1462 Illinois
*Williams Henry (m), lab, b 724 Lee
*Williams Henry (m), lab, h 1212 W Monroe
*Williams Henry (m), lab, r 1132 E Union
*Williams Henry (m), lab, h 136 2d av S
*Williams Henry, meat ctr, b 1117 W Duval
*Williams Henry, messr, b 4 Phillips
*Williams Henry Rev (m), pastor Mt Moriah Bap Ch, h 2229 Louisiana av
*Williams Henry, porter, r 811 Eagle
*Williams Henry, porter, b 122 North
*Williams Henry, soft drinks W 13th nr Mason Park, h same
*Williams Henry, soft drinks 26th s e cor Moncrief rd, h same
*Williams Henry (m), watchman, r 1450 Weare
*Williams Henry E, phys 1510 E Duval, h same
Williams Henry J, h 750 W Duval
Williams Henry J (Minnie L), clk A C L Export Terminals, h 1824 Marshall av
Williams Henry R (Jessie), eng, h Milldale
Williams Henry T, barber H G Horton, r 817 W Adams
Williams Herbert A (Jessie), cond S A L, h 1617 Silver
Williams Herbert E, bkpr Julian Paul & Co Inc, r Y M C A
Williams Herbert M, bkpr Dozier & Gay Paint Co, b 521 E Forsyth
*Williams Herman, lab, r 902 Dennis
*Williams Hettie (wid), lndrs, h e s Davis 3 n of 18th
*Williams Hezekiah, lab, h 1220 Odessa
*Williams Hezekiah (m), lab, h n s 22d 2 e of Fisher
Williams Homer H, car repr, b 306 Thomas
*Williams Hosea J (m), trucker, h 1239 E Union
Williams Howard, collr 204 E Bay, res Empire Point
Williams Hugh Capt (Lelia May), repr Continental Casualty Co, b 218 Stockton
WILLIAMS HUGH E (Louise N), Mgr Jacksonville Furniture Co, h "Iolani," Lakeside Park
Williams H Pinckney (Jean A), com trav, h 6 Oakdale apts
*Williams Ida, boarding, h 16½ E State
*Williams Ida, cook shop 1322 Myrtle av, h 1920 Prince
*Williams Ida, dom, b 1112 Griffin av
*Williams Ida (wid), lndrs, h 1409 Harrison
*Williams Ida, lndrs, h 428 North
*Williams Ida, lndrs, h 562 Dewdrop
Williams Ina M (wid Thomas N), grocer 526 Spearing, h 524 same
*Williams Ira, lab, b 431 Bloxham
Williams Ira J (Rose B), clk Fla Insp & Rating Bureau, h 215 Newnan
Williams Ira M (Ludie), clk Osceola Fert Co, h Evergreen av n e cor 22d

ALLIGATOR GOODS
Florida Trunk Mfg. Co.
115 WEST BAY ST.
Both Phones 1005

LUMBER Mahoney Lumber Co.
SERVICE, QUALITY. GET OUR PRICES
YARDS: ACORN, NEAR ENTERPRISE ST.
Take Hogan Street Car. Phone, Bell 4986

Williams Ira V, brklyr, r 148 Home, S J
*Williams Irene, dom 1808 Riverside av
*Williams Isaac, clk, b 303 North
*Williams Isaac (m), lab, h 1106 Clay
*Williams Isaac (m), lab, h w s Madison 2 s of 20th
*Williams Isaac (m), lab, h 516 Missouri
*Williams Isaac (m), lab, h 829 Spearing
*Williams Isaac, porter, b 303 North
Williams Isabella M, b 133 W 6th
*Williams Isadell (wid), lndrs, b 1122 Madison
*Williams Isaiah, millhd, h Panama
*Williams Isaiah, waiter, b 532 W Union
*Williams Ishmael (m), lab, h 1202 Eaverson av
*Williams Ivory, driver, b 937 Pippin
*Williams Izora, lndrs, h 1721 Franklin la
*Williams Jack, lab, b 330 North
*Williams Jackson, presser, r 607 W Union
*Williams James, chauf, h 874 Caroline
*Williams James (m), chauf, h 2003 Mars av
*Williams James (m), driver, h 1124 Illinois
*Williams James (m), hackman, h s s 24th 2 e of Moncrief rd
*Williams James, lab, h 1631 Albert
*Williams James, lab, b Wm Barrett
*Williams James (m), lab, h 501 Bismarck pl
*Williams James, lab, b 1520 E Duval
*Williams James, lab, b 1140 King's rd
*Williams James (m), lab, h 503 Leila
*Williams James (m), lab, h 324 W Orange
*Williams James, lab, b 1215 Tutson la
*Williams James, porter, h 629½ (625½) W Ashley
*Williams James, porter 512 W Church
*Williams James, porter, b 1266 Davis
*Williams James, porter, b 1520 E Duval
*Williams James (m), switchman, h 1518-B W Church
*Williams James (m), wood dlr, h 1513 (1427) Cleveland
*Williams James, yardmn 1854 Riverside av
Williams James A (Laura), steel, h 103 Fitzgerald
Williams James A, bootblk, r 133 E Union
*Williams James E, carp, h 805 Van Buren
*Williams James E, lab, h 1326 Spearing
*Williams James E, porter, h 563 Spruce
Williams James H, lab, b 1603 (1703) Morgan
*Williams James H, presser, b 26 Blodgett av
WILLIAMS JAMES J (Della L), Wholesale and Retail Liquors 211 W Bay, h 213 same, Tels Bell 342, Auto M 2044, Res Tel Bell 207
Williams James J, W T Williams mgr, liquors 1454 W Adams
*Williams James J (m), lab, h 1718 Cemetery
*Williams James L (m), lab, h 1709 Madison
*Williams James S Rev, ins agt, r 1907 D
Williams James W (Henrietta), carp, h 809 (806) Dellwood
Williams James W, blksmith The Clark Monument Co, b 143 E 8th
*Williams Jane, dom, b 516 Claude
*Williams Janie, cook, h Dennis 10 w of Lime
*Williams Janie, cook, h 1317 Hickory
*Williams Janie, lndrs, h 1511 (1425) Cleveland
*Williams Jefferson, pedler, b 437 Bloxham

PURITY ICE CREAM & DAIRY CO.
Pure Milk and Cream
THE VELVET KIND ICE CREAM
Reg. U. S. Pat. Office
Both Phones

GIBBS GAS ENGINE CO., of Fla.
POWER MACHINERY
26 S. MAIN ST.
Tels., Bell 5011
Auto M. 1497

SIGNS MOTT, JR. BLTN. SYSTEM
OF ALL KINDS OUTDOOR ADVERTISERS 31 W. Forsyth St.

*Williams Jefferson W, barber 736 W Ashley, h 505 Elm
Williams Jennie, manicure Windsor Hotel, b 2030 Main
*Williams Jennie, lndrs, h 1016 W Duval
*Williams Jesse (m), lab, h 1433 Harrison
*Williams Jesse (m), lab, h n s Chase 1 e of Owen av
*Williams Jesse, porter, b 546½ Cleveland
*Williams Jesse (m), wood dlr, h 1728 Cemetery
Williams Jesse B (Anna L), clk A C L, h 135 Schofield
WILLIAMS JESSE L (Lily H), Dentist 414 St James Bldg, Tels Bell 672, Auto M 1197, h 2129 Boulevard, Tel Bell 1208-J
Williams Jesse M, barber N H Crow, b 817 W Adams
Williams Jessie W, phone opr Furchgott's, b 809 (806) Dellwood
*Williams Johanna (wid), dom, h 1317 Albert
*Williams John, chauf, b 1204 W Church
*Williams John, cook, h 714 Missouri
*Williams John (m), drayman, h 671 W Orange
*Williams John (m), drayman, h 232 E State
*Williams John (m), driver, h s s 22d 1 w of Durkee av
*Williams John (m), lab, h 1106 Albert
*Williams John (m), lab, h 1061 W Beaver
*Williams John (m), lab, h Brickyard qtrs, S J
*Williams John, lab, r 142 Cemetery
*Williams John (m), lab, h 1133 W Church
*Williams John, lab, r Minnie Clayton
*Williams John (m), lab, h 1067 Corning
*Williams John (m), lab, b 1031 W Duval
*Williams John, lab, h 1561½ Enterprise
*Williams John, lab, h 1763 Franklin
*Williams John (m), lab, h 2021 Gilmore
*Williams John (m), lab, h 1441 Jessie
*Williams John (m), lab, b 7 McKinley
*Williams John (m), lab, h 1454 Madison
*Williams John, lab, r 925 Newnan
*Williams John (m), lab, r 16½ E State
*Williams John (m), lab, r 30 E State
*Williams John, lab, h 1602 Wilcox av
*Williams John (m), lab, h 22d s w cor Buckman
*Williams John, porter, b 1420 (1445) Cleveland
*Williams John, porter, r 754 "A" W Church
Williams John, porter Duval Hotel
*Williams John (m), porter, h 503 Oak
*Williams John, porter 1322 Odessa
*Williams John, porter, r 607 W Union
Williams John, messr, b 726 W Adams
*Williams John, waiter, b 1010 W Beaver
Williams John A, agt, h s s Levere av 2 e of Cherry
*Williams John B, carp, h 1405 (1633) 3d av
*Williams John C (m), clk, h 2063 Venus av
Williams John D (Minnie), foreman Wilson & Toomer, h R D No 1
Williams John F, stove repr Monroe Cohen, r 439 W Forsyth
Williams John F, clk United Gro Co, b 2810 Hubbard
WILLIAMS JOHN H (C S B), Christian Science Practitioner 1001-1002 Heard Bank Bldg, Tel Bell 1735, h 1851 Walnut, Tel Bell 758
*Williams John H, lab, b Alonzo Holmes
Williams John K (Eloise C), grain inspr, h 819 Park
Williams John K jr (Ethel A; Pipes & Pipes), h 2219 Park

B. E. Hardacre Company | Real Estate, Insurance
PHONE 577 | Loans, Surety Bonds
ROOMS 314-15-16 DUVAL BLDG.

JOHN A. HALL, Certified Public Accountant
416 HEARD BANK BLDG. BELL PHONE 3836
Audits, Accounting Systems, Examinations

Williams John M, clk Ford Motor Co, b 112 Schofield
*Williams John S, lab, b 1912 East
Williams John T, agt Sou Mut Aid Assn, b 419 W Monroe
*Williams John T, gardener, h n s 21st opp Illinois
Williams John W (Margaret), grocer 14th s w cor Fisher, h same
*Williams John W (m), lab, h 239 Davis
*Williams Joseph, barber, b 1024 W Ashley
*Williams Joseph (m), barber, b 821 Jefferson
*Williams Joseph, clk, b 1633 3d av
*Williams Joseph (m), drayman, h Hardee s w cor Grant
*Williams Joseph (m), driver, h 1217 W Ellis
*Williams Joseph (m), driver, h 1478 Illinois
*Williams Joseph (m), lab, h 1120 Albert
*Williams Joseph, lab, r 630 W Church
*Williams Joseph (m), lab, h 1204 W Church
*Williams Joseph, lab, b 1121 Corning
*Williams Joseph (m), lab, h 1110 Finkelstein la
*Williams Joseph, lab, b 1520 E Duval
*Williams Joseph (m), lab, h 1531 Murdock
*Williams Joseph (m), lab, h 819 Weare
*Williams Joseph, lab, b 112 North
*Williams Joseph (m), lab, h 4th s w cor Robinson av
*Williams Joseph, porter, b 1405 (1633) 3d av
*Williams Joseph, porter, b 716 Arthur
*Williams Joseph, porter, b 1520 E Duval
*Williams Joseph (m), waiter, h 116 North

J. P. Campbell
Main Office, Factory and Warehouse, Union Terminal Building. Branch Office and Display Room 111 W. Duval.
MODERN Fruit Packing House Machinery

Williams Joseph B, asst sec Flynn-Harris-Bullard Co, b 37 W Monroe
*Williams Joseph C (m), cook, h 2407 Woodward
*Williams Josiah S, lab, b 630 W Church
*Williams Joshua (m), hackman, h 116 W 25th
*Williams Juan R, barber, b 16 E State
Williams Judson, clk, b 410 Cedar
Williams Julia Mrs, r 153 Phelps
*Williams Julia (wid), dom, h 1127 Hickory la
*Williams Julius (m), driver, h 508 Myrtle av
*Williams Julius (m), porter, b Sarah Jackson
*Williams Julius D (m), porter, h 1707 W 21st
*Williams July, lab, r 1344 Franklin
Williams J Frank, mgr ins dept Rudisill Realty Co, r 332 W Adams
Williams J Hampton (Elvie), bridge tdr, h Whitaker, Panama
*Williams J Sydney (m), ins, h 2104 Mars av
*Williams Kate (wid), lndrs, h 1343 W Duval
*Williams Kathleen, tchr Edward Waters College, b same
Williams Kathleen M, cashr Jordan & Schmidt, b 423 E 2d
*Williams Katie, lndrs, b 1610 Lackawanna av
Williams Kavanaugh R (Mae), foreman S A L, h 206 Douglas
*Williams Laura (wid), lndrs, h s s Plum 1 w of Owen av
*Williams Laura (wid), lndrs, h 1332 (1711) 3d av
*Williams Lawrence, lab, b Charles Bows
*Williams Lawrence (m), lab, h 1564 Florida av

CUMMER LUMBER COMPANY
Manufacturers of Rough and Dressed YELLOW PINE LUMBER and TIMBER. ALSO VEGETABLE CRATES OF ALL DESCRIPTIONS

HUTCHINSON AUDIT CO.
352-354 St. James Bldg.
Phone, Auto M 1959
Auditors and Accountants

Automobile Ambulance Service
220 E. Monroe **MARCUS CONANT CO., Undertakers** Phones 11 and 2240

*Williams Lawrence, porter, b 611 Madison
*Williams Lawrence, lab, b 1335 W Monroe
Williams Lawrence, student, b 819 Park
*Williams Lawrence, lab, b 1212 Pippin
*Williams Lawson, driver, b 1027 W Beaver
*Williams Lawton (m), clk, h 1235 W Union
*Williams Leander, lab, b John Williams
*Williams Lee, lab, b 106 E State
*Williams Lee (m), meat ctr, h 1047 Johnson
*Williams Lee, porter, b North n w cor Clay
*Williams Lela, dom 925 E 3d
*Williams Lena (wid), dom, b 810 Eagle
*Williams Lena (wid), lndrs, h 921 Odessa
*Williams Lena, lndrs, h 411 W Orange
*Williams Leo, lab, b 563 Spruce
*Williams Leon, lab, b 1239 W Union
*Williams Le Roy, driver, b 320 Oak
*Williams Leroy, messr, b 4 Phillips
*Williams Leroy, porter, r 1266 Davis
Williams Leslie G, boat bldr, b ft of Dora
*Williams Lewis (m), lab, h 108 Dean
*Williams Lewis (m), lab, h 740 Odessa
*Williams Lewis (m), lab, h s s Paulton 3 e of Franklin
Williams Lewis B (Susan A), slsmn Union Furn Co, h 105 W 8th
*Williams Lewis C (m), tinner, h 132 W Orange
*Williams Lewis O, clk, b 932 Pippin

THE LETTER SHOP
The Multigraph Office of Florida
12 U. S. TRUST & SAV. BANK BLDG. Both Phones 1626

Williams Light, clk The Letter Shop, b 1527 Liberty
*Williams Lila (wid), h 1014 Corning
*Williams Lizzie (wid), cook, h 1101 Finkelstein la
*Williams Lizzie (wid), lndrs, h 1014 Hogan
*Williams Lizzie, cook, h 1004½ Julia
*Williams Lizzie, lndrs, h 717 1st av S
*Williams Lloyd, lab, h 11 Brickyard
*Williams Lonnie (m), lab, h 912 Hickory
*Williams Lou, lndrs, h 838 (906) Washington
*Williams Louisa (wid), dom, b 431 Bloxham
*Williams Louisa (wid), h 932 Pippin
Williams Lucie, steno Sou Exp Co, b 2129 Laura
Williams Lucile, b 148 W 4th
*Williams Lucile, maid, r 233 W State
William Lucile B, cashr New South Vulcanizing Works, b 409 E 3d
*Williams Lucius, presser, b 806 Cleveland
*Williams Lucius (m), lab, h 719 Florida av
*Williams Lucy (wid), h 1912 East
Williams Lula Mrs, h 112 Schofield
*Williams Lula (wid), cook, h 1051 Franklin
*Williams Lula, cook, b 1424 Laura
*Williams L Madison (Madison Millinery Co), Moncrief av cor Frazier
*Williams McKinley, porter, b 717 1st av S
Williams Mabel, steno Johnson & McIlvaine, b 2129 Laura

ELLIS, CURTIS & KOOKER
Civil Engineers and Surveyors
Drainage and Highway Sewerage
and Railroad Blue Prints
Rooms 211 to 215 Florida Fire & Casualty Bldg. Phone 948

Plaxco Printery
28 EAST BAY STREET

MAHONEY LUMBER CO.
WE WILL SAVE YOU MONEY
Yards: Acorn, near Enterprise St. Take Hogan St. Car Phone, Bell 4986

*Williams Mabel (wid), lndrs, h 1644 E Beaver
*Williams Maceo O, elev opr, b 1912 East
*Williams Mack, lab, r 1019 Madison
*Williams Mack, lab, r 1205 Odessa
Williams Maggie Mrs, furn rms 108 E 8th, h same
*Williams Maggie, cook 1523 Herschell
*Williams Maggie, dressmkr, b 1443 E 12th
*Williams Maggie (wid), lndrs, h 1424 E Church
*Williams Malachi, lab, h 1220 Odessa
*Williams Malissa, lndrs, b 320 Price
Williams Mamie, h 151 Lee
*Williams Mamie, b 808 Cedar
*Williams Mamie (wid), dom, h 4 Phillips
Williams Mamie C Mrs, sec Phillips-Turnbull Co, h 316 E Monroe
*Williams Margaret (wid), cook, h 806 Hanover
*Williams Margaret (wid), lndrs, h 718 Missouri
*Williams Margie (wid), h 1523 Louisiana
Williams Marguerite, slsldy Cohen Bros, b 1536 E Duval
*Williams Maria (wid), lndrs, h 1520 E Beaver
*Williams Marion, cook, b 829 Spearing
*Williams Martin (m), lab, h 1824 Davis
*Williams Martin (m), porter, r 631 (627) W Ashley
Williams Martin G (Margaret), mgr Martin G Williams Tailoring Co, h 419 W Ashley
Williams Martin G Tailoring Co, M G Williams mgr, 220 W Forsyth

INDEPENDENT LAUNDRY CO., Inc. | We are Independent of the Laundry Trust. 1060-1062 Washington St. | PHONES Bell 7200 Auto. M 2932

*Williams Mary (wid), b 426 Eagle
*Williams Mary, cook 1406 Laura
*Williams Mary, dom, r 1701 Davis
*Williams Mary, lndrs, h 1638 Albert
*Williams Mary, lndrs, h Dooley s e cor Stafford
*Williams Mary (wid), lndrs, h w s Walnut 6 n of 22d
*Williams Mary (wid), lndrs, h 623 Washington
Williams Mary C, tchr Riverside School, b 819 Park
Williams Mary J (wid J M), furn rms 1927 Main
*Wliliams Matthew, cook St Luke's Hospital
*Williams Matthew (m), helper, h 1693 Madison
*Williams Mattie, cook, b 513 Bloxham
*Williams Mattie R, tchr, b 1033 W Church
*Williams Max (m), lab, h E 22d nr S A L Ry
*Williams Merritt (m), h 1022 Clay
*Williams Michael C, lab, h 820 Griffin
*Williams Mintus (m), lab, h 1527 Swift
*Williams Mollie, lndrs, h 648 Cleveland
*Williams Moses (m), lab, h 1613 Cemetery
*Williams Moses W (m), brklyr, h 320 Oak
*Williams Murney V (m), lab, h 1309 Jefferson
Williams Nancy (wid James F), boarding, h 306 Thomas
*Williams Nancy (wid), lndrs, h 1214 Broad
*Williams Nannie, cook, b 917 W Church
*Williams Nat (m), lab, h 1438 Lackawanna av
*Williams Nathaniel (m), driver, h 839 Oakley

LIVINGSTON, YONGE CO.
ELECTRIC LIGHTING FIXTURES AND LAMPS
18-20 EAST ADAMS ST. PHONES: Bell 2988, Auto M-2988

Jones Lumber Co.
"Quality and Service"

Does Your Roof Leak? We Make a Specialty of Leaky Roofs
Gray Roof Paint Co. 318 Heard Bldg. Both Phones

*Williams Nathaniel, porter, b 1313 W Adams
*Williams Nathaniel W (m), fireman, h 328 Cleveland
*Williams Nellie (wid), h 1124 W Ashley
*Williams Nelson L (m), lab, h 818 Darwin
*Williams Nicholas, lab, h 1017 Griffin av
*Williams Ocie, lab, b 1223 W State
*Williams Odis (m), porter, h 402 Stonewall
Williams Okle C Painter Mrs, pres E O Painter Fertilizer Co, h King s w cor Riverside av
*Williams Olen, lab, b 1619 Swift
*Williams Oliver, lab, h 506 Jackson
*Williams Oliver (m), lab, h 1723 Enterprise
*Williams Oscar (m), driver, b 801 Ida
*Williams Oscar (m), carp, h 806 W State
*Williams Oscar, lab, b 1111 W State
Williams Oscar A, clk P O, b 2129 Laura
*Williams Oswald (m), porter, h 318 Claude
*Williams Otis (m), mach, h 1232 W Duval
*Williams Page (m), chauf, b 907 Spearing
*Williams Patsy (wid), lndrs, h 437 Bloxham
*Williams Paul, lab, b 1414 Madison
*Williams Pearl, smstrs, r 808-A Eagle
*Williams Peter (m), lab, h w s Florence 4 n of Reynolds
Williams Pharmacy, W H Williams propr, C E Freeman mgr, drugs 2327 Lackawanna av
*Williams Philip, cook, r 216 Magnolia

GEO. E. BROWN. Pres. B. K. HALL, Sec.
BROWN REALTY CO.
"The Home Builders"
403 St. James Bldg. Both Phones 1925
REAL ESTATE
FIRE INSURANCE
INVESTMENTS

*Williams Philip, fireman, b 1548 4th av
*Williams Philip (m), lab, h 1404 (1809) 3d av
*Williams Philip, lab, b 1702 Madison
*Williams Philip (m), lab, h 1036 Broad
*Williams Philip D, lab, h 222 Robinson av
Williams Philip N (Sadie), mach, h 826 Albert
*Wliliams Phoebe, maid, b 919 Cedar
*Williams Phoebe A (wid), lndrs, r 604 Eagle
*Wililams Pickford (m), lab, h 102 Howell
*Williams Pleasant, cook, b 920 Howell
*Williams Plummer (m), lab, h 1206 Julia
*Williams Polly (wid), lndrs, b Anna Hall
*Williams Porter, lab, r 1202 Jefferson
*Williams Preston (m), lab, h 516 Davis
*Williams Rachel (wid), b 1820 Durkee av
Williams Ralph A, cond A C L, b 128 E 4th
Williams Randall E (Elizabeth), clk S B Hubbard Co, h 204 Fitzgerald
*Williams Randall W Rev, r Martha Bradley, S J
*Williams Randolph A (m), grocer 1601 (1612) Louisiana, h same
Williams Raymond L, boilermkr, b 132 W Orange
*Williams Rebecca, cook, h 1022 W 10th
*Williams Reginald (m), cook, h 1032 Jefferson la
*Williams Richard (m), lab, h 421 Dora
*Williams Reuben, lab, r 515 Elm
*Williams Richard, lab, b 1008 W 10th

Loans Negotiated
RENTS COLLECTED
PHONE 506
CHAS. W. KINNE
FIRE INSURANCE
REAL ESTATE
1010-12 Atlantic Nat'l Bank Bldg

E. G. GOLDER
Successor to
COONS & GOLDER
PLUMBING
HEATING
FIRE ESCAPES
RE-TINNING
COPPERS
16 E. Adams
Both Phones

R. L. SLAUTER PLUMBING
FURNACE & ROOF REPAIRING
131 EAST FORSYTH STREET Phones 2773 Res. 5217

*Williams Richard, porter, h 420 W State
Williams Richard C (Leah), mach, h 1721 Silver
*Williams Riley, cement wkr, h 929 (1005) King's rd
*Williams Robert, driver, b 1321 Jefferson
*Williams Robert (m), lab, h 302 Jackson
*Williams Robert (m), lab, b 1104 W Church
*Williams Robert (m), lab, h 223 W State
*Williams Robert (m), porter, h 513 Jefferson
*Williams Robert (m), tmstr, h 720 W 8th
*Williams Robert L, plasterer, b 1022 W Union
*Williams Robert L (m), porter, h 118 1st av S
Williams Robert L (Mamie), mgr The Germain Co, h 1605 Hubbard
Williams Robert R, clk C G Belote, r St George Hotel
*Williams Robert W Rev (m), h 2032 Jupiter
*Williams Roderick J, clk, b 1601 (1612) Louisiana
*Williams Romeo, lab, b 1202 Eaverson av
*Williams Rosa (wid), dressmkr, h 1654 E 21st
*Williams Rosa, lndrs, h 1424 E Church
*Williams Rosa, dom, h 1522 E Duval
*Williams Rosa, lndrs, h 410 (510) Phelps
*Williams Rosa, lndrs, h 563 Spruce
*Williams Rosa L, nurse, r 1923 Center
*Williams Rosina (wid), lndrs, b rr 1733 Davis
*Williams Roy, lab, b 1404 Cleveland
Williams Roy D (Claudia), clk R M S, h 2129 Laura

JAMES & PAXON
FIRE and MARINE INSURANCE
General Insurance and Surety Bonds
Mutual Life Bldg. Phones: Bell 874, Auto M-2476

BAKER & HOLMES CO.
Wholesale Grocers and All Kinds Building Material
Phones Bell 75 and 664, Automatic M-2378 Viaduct Street

Williams Rufus L, glazier, b 306 Thomas
Williams Rufus P, car repr F E C, b 348 Myrtle av, S J
*Williams Ruth (wid), lndrs, h 1003 Run
*Williams Ruth (wid), waiter, h 1706 Louisiana
Williams R Erwin (Annie E), rec clk Circuit Court, h 350 W 17th
*Williams Sadie (wid), h 1029 W Forsyth
*Williams Samuel, driver, b 2 Ida
*Williams Samuel (m), lab, h 713 Dewdrop
*Williams Samuel (m), lab, h 1745 Harrison
*Williams Samuel, lab, h 1554 Hirschman's la
*Williams Samuel (m), lab, h 831 Odessa
*Williams Samuel (m), lab, h 1628 Smith
*Williams Samuel, lab, b 129 E State
*Williams Samuel, lab, h Talleyrand av s of Ostrich Farm
*Williams Samuel (m), lab, h 518 W Union
*Williams Samuel (m), lab, h 903 Washington
*Williams Samuel, messr, b 1014 Corning
*Williams Samuel, switchman, r 1216 Broad
*Williams Samuel A, lab, b 932 Pippin
*Williams Samuel D (m), clothes clnr Fisher s e cor 25th
*Williams Samuel J, barber 638 W Ashley, h 725 W Beaver
*Williams Samuel W, solr, b 305 Tyler
*Williams Sarah, cook, h rr 235 E Adams
Williams Sarah M, tchr Riverside Private School, b 809 Park
Williams Sarah P, b 412 E Adams
*Williams Scott, driver, h Cedar and Orange

Forsyth Street Planing Mill, Inc. Mill and Office Foot of Georgia St. Both Phones 3967
HOUSE BILLS COMPLETE
Manufacturers and Dealers in Rough and Dressed Lumber of All Kinds

Rhodes-Futch-Collins Furniture Co.
THE BIG MAIN STREET STORE
312 MAIN STREET

*Williams Seaborn (m), porter, h 809 Clay
*Williams Sebron, porter, h 704 W 8th
*Williams Shack (m), lab, b 641 W Victoria
*Williams Sim (m), lab, h 1519 Pelican
WILLIAMS SIMON F (Okle P), Attorney-at-Law 600-601-602-603 Professional Bldg, Tels Bell 4978, Auto M 2455, h King s w cor Riverside av
*Williams Solomon (m), driver, h 218 North
*Williams Solomon, lab, h w s Center 1 s of G S & F Ry
*Williams Solomon (m), lab, h 1807 Windle
*Williams Sonny (m), lab, h 543 W Orange
*Williams Sophia (wid), maid, h 1322 Spearing
*Williams Stella, lndrs, h 1220 W Beaver
*Williams Susan (wid), cook, h 810 Nadia
*Williams Susan (wid), lndrs, h 1838 Johnson
*Williams Susie, cook, r 1305 Davis
*Williams Susie (wid), dom, h 529 Lee
*Williams Susie (wid), lndrs, h 207 Ives
*Williams Tempie (wid), h 1012 Johnson
*Williams Theto, lab, b Henry Gibson
*Williams Theodore, lab, b 1731 Evergreen av
*Williams Theodore, messr, r 510 Phelps
Williams Thomas, steno, b 2810 Hubbard
*Williams Thomas, lab, b 1140 W State
*Williams Thomas (m), lab, h 1055 W Union
*Williams Thomas (m), butler, n s 18th 5 w of Durkee av

W. L. Ellis Moving & Storage Co. Packing and Shipping
Estimates Gladly Furnished Large Loads---Quick Service---Experienced Help
Bell Phone 6470 12th and Fisher Sts. Aut. Phone M 2259

*Williams Thomas (m), lab, h n s 28th 1 e of Stewart av
*Williams Thomas (m), porter, h 846 Blanche
*Williams Thomas (m), porter, h 1091 King's rd
*Williams Thomas E, liquors 428 Broad, h 2008 Myrtle av
*Williams Thomas G (m), cook, h 230 E State
*Williams Thomas J (m), gardener, h n s 23d 1 w of Davis
*Williams Thomas J jr Rev (m), pastor Salters Chapel, h n s 23d 1 w of Davis
Williams Thomas S (Bessie), clk Fla Abstract & Title Ins Co, b 1931 Silver
*Williams Thornton (m), drayman, h 519 Dewdrop
*Williams Tobias, lab Mason Park, r same
*Williams Turner (m), lab, h 1406 (1811) 3d av
WILLIAMS T TYRIE (Eilleen), Adv Mgr Rhodes-Futch-Collins Furniture Co, h 230 E 4th
Williams T Belle, packer, b 211 1st av N
Williams Una, supervisor Bell Tel Co, b 517 W Church
*Williams Venie (wid), lndrs, h 1404 Cleveland
*Williams Victor, lab, b 2101 Franklin
Williams Victor L, clk A C L Export Terminals, b 1824 Marshall
*Williams Victoria (wid), dom, h 1898 Lee
*Williams Viola, lndrs, b 707 Eagle
*Williams Violet (Williams & Parker), r 1547 Spearing
Williams Virgil A, steno Chase & Co, b 1824 Marshall
Williams Virginia S (wid Robert W), b 213 E Adams
*Williams Wade H, hat cleaner 1045 Florida av, h same

Tom Damato, Merchant Tailor
Office Phone, Auto M-1908 Residence Phone, Auto M-1137
228 WEST FORSYTH STREET, UNDER ARAGON HOTEL

W. C. WARRINGTON & CO.
702 BISBEE BUILDING
TELEPHONE 1241
TRUCK FARMS
GARDEN TRACTS
CITY PROPERTY

MAHONEY LUMBER CO.
LUMBER, LATH, SHINGLES, MOULDINGS
YARDS: ACORN, NEAR ENTERPRISE STREET
TAKE HOGAN STREET CAR PHONE, BELL 4986

Williams Wachtel B (Kate), h 1227 E Duval
Williams Walter, waiter J R Wright, b 243 Riverside av
*Williams Walter (m), cook, r 1771 Florida av
*Williams Walter (m), driver, h 111 Howell
*Williams Walter (m), lab, h 421 E Ashley
*Williams Walter (m), lab, h 1219 W Beaver
*Williams Walter (m), lab, h 810 Eagle
*Williams Walter (m), lab, r 719 Jefferson
*Williams Walter, lab, b 526 Madison
*Williams Walter, lab, b 1603 5th av
*Williams Walter, porter, h 719 Florida av
*Williams Walter (m), waiter, h 629½ (625½) W Ashley
*Williams Walter, bellman, b 809 Clay
Williams Walter G (Olivia), carp, h 1317 E 8th
Williams Walter H (Della), propr Williams Pharmacy, h Day av n e cor Nolan av
Williams Walter McD, clk B I Woolley, b 809 (806) Dellwood
*Williams Walter R (m), cement wkr, h Moncrief av n e cor Frazier
Williams Walter W (Mamie), carp, h s s King av 2 e of MacDuff av
*Williams Washington (m), lab, h 1606 Franklin la
*Williams Wesley (m), lab, h 1408 Harrison
*Williams Whitely (m), painter, h 1620 Prince
Williams Willard P, auto mech W A Estaver, b 126 W Beaver
Williams Wm (Edith), lab, h e s Main nr 35th

Jones Lumber Co.
Eighth St. and Railroad Ave. Phone 5211

*Williams Wm, barber, r 16½ E State
*Williams Wm, blksmith, r 1115 Hickory
*Williams Wm, butcher, b 2145 Venus av
*Williams Wm (m), carp, h 807 Broad
*Williams Wm, clothes clnr, r 707 W State
*Williams Wm (m), driver, b 1449 W Duval
*Williams Wm (m), driver, h 1731 Evergreen av
*Williams Wm (m), driver, h 1828 Rose
*Williams Wm, driver, b 417 Washington
*Williams Wm (m), lab, r 1401 Albert
*Williams Wm (m), lab, h 4 Blum
*Williams Wm (m), lab, h 919 Cedar
*Williams Wm (m), lab, h 1420 (1445) Cleveland
*Williams Wm, lab, r 507 Dewdrop
*Williams Wm, lab, b 519 Dewdrop
*Williams Wm (m), lab, h 1340 Illinois
*Williams Wm (m), lab, h 1634 Johnson
*Williams Wm (m), lab, h 1130 Louisiana
*Williams Wm, lab, b 528 Madison
*Williams Wm (m), lab, h 1707 Madison
*Williams Wm (m), lab, r 1405 Oakley
*Williams Wm (m), lab, h 1211 Odessa
*Williams Wm, lab, h 711 Rushing
*Williams Wm (m), lab, h rr 510 Smith
*Williams Wm, lab, b 354 E Union
*Williams Wm (m), lab, h 1247 W Union

DUVAL PLANING MILL CO. INTERIOR and EXTERIOR TRIM
C. G. BUCCI, President 7th. St and Railroad Ave Telephone 1749

Enterprise Lumber & Box Co.
1548 Enterprise St. Telephone 601 J. P. Wilson, Mgr.
Lumber, Shingles, Lath, Boxes, Crates and Hampers
ESTIMATES FURNISHED

PHONE 1215 **Jacksonville Furniture Co.** 835 W. Adams Street

*Williams Wm (m), porter, h 1635 Albert
*Williams Wm (m), porter, h 811 Eagle
*Williams Wm (m), porter, b 1524 Lee
*Williams Wm, porter, r 714 Market
*Williams Wm, porter, r 401½ W State
*Williams Wm, porter, b 2101 Venus av
*Williams Wm (m), porter, h 309 E Union
*Williams Wm, porter, b 520 W Union
Williams Wm A (Pearl), cond S A L, h 250 W 9th
*Williams Wm C (m), porter, b 1033 W Church
Williams Wm E (Ella M), bkpr F E Wood, h 2039 Park
Williams Wm H (Mary), lab, h 1603 (1703) Morgan
*Williams Wm H (m), brklyr, h 1035 Screven
Williams Wm J (Lizzie), h 1441 Main
*Williams Wm J (m), carp, h 324 Eagle
*Williams Wm L, ydman 2634 St John's av
Williams Wm T (Emily A), mgr J J Williams, h 143 E 8th
*Williams Wm W, lab, h 1453 Franklin
*Williams Willie A, porter Oak & Peters, b 924 19th
*Williams Willis, clk P O, h 2011 Vienna av
*Williams Willis (m), grocer 1153½ Hickory, h 1206 Franklin
*Williams Willis A (m), clk P O, h Moncrief rd n e cor 12th
*Williams Willis H (m), cook, h 1241 W Duval
Williams Winslow O (Ida M), foreman Drew's, h 410 W 6th
*Williams W Henry (m), lab, h 1630 Johnson

TELFAIR STOCKTON & CO.
Five-Year Mortgages, Real Estate and Insurance
108 W. BAY STREET TELEPHONE 310

*Williams & Parker (Violet Williams, Hasco Parker), restr 821 Darwin
Williams & Whiteley (Frank Williams, W O Whiteley), barbers 903 W Adams
Williamson Agnes F (wid B H), h 1509 Main
WILLIAMSON ALBERT M (Virginia S), Editor The Floridian, h 213 E Adams
Williamson Alexander, cond, b Longfellow av, Ortega
Williamson Austin jr, clk Union Depot, b 33 W Church
*Williamson Benjamin, lab 1212 W Beaver
Williamson Bertha A, cashr U S Tire Co, b 1509 Main
Williamson Charles P (Nora G), boat capt, h Talleyrand av ft of Jessie
Williamson Earl C, slsmn, b 1509 Main
*Williamson Elias, lab, h 637 W Victoria
*Williamson Elvira (wid), lndrs, h 1016 Clay
Williamson Florence A, slsldy, b 1520 Phyllis
Williamson Frank B, bkpr Naomi Music Co, r 426 W Ashley
Williamson George R, stockkpr Claude Nolan, r 26 W 4th
Williamson Herschell G, clk C A Leach, r 518 Hogan
*Williamson Horace, porter, b 637 W Victoria
Williamson Isaac L (Rosetta), eng S A L, h 504 Riverside av
*Williamson Jacob (m), lab, h 1227 W Union
Williamson James W (Alma), clk State Board of Health, h 421 Forest
Williamson John, electn, r 10, 521 Main
Williamson John D, soft drinks 601 W Ashley, r Forsyth apts

Mrs. M. A. Strickland, Propr.
FOR TRANSIENT OR PERMANENT GUESTS REASONABLE RATES CAFE a la CARTE
Main and Adams Tel. Bell 2140, Auto M 3645

TIN SLATE TILE **Roofing** FORD ROOFING CO. PHONE 6636 326 W. ADAMS ST.

Lewis L. Copeland
OPTOMETRIST and OPTICIAN
113 W. DUVAL ST. Ground Floor St. James Bldg.

Williamson John W, clk Circuit Court, b 2213 Riverside av
Williamson Joseph O (Martha), b Corinthian av, Ortega
*Williamson Josephine (wid), h 1144 Florida av
Williamson Mabelle, b 418 Catherine
*Williamson Maggie (wid), lndrs, h 22d n w cor Franklin
*Williamson Major, porter, r 1212 King's rd
Williamson Mary L, b 213 E Adams
Williamson Myrtle M, steno T Murphy Iron Wks, b 1509 Main
*Williamson Rebecca, cook S H Kooker
*Williamson Rufus (m), lab, h 1305 W Union
Williamson Walker O (Ila), com trav, h 1735 Perry
*Williard Wm P (m), lab, h 756 W Union
*Willie Augustus C (J C Willie & Son), b 1601 Myrtle av
Willie Edward, student, b 501 W Monroe
*Willie James C (m; J C Willie & Son), h 1601 Myrtle av
*Willie J C & Son (J C and A C), grocers 1601 Myrtle av
*Willie Otis E, pkr Greenleaf & Crosby Co, b 1601 Myrtle av
Willie Robert H (Bessie S), clk A C L, h 501 W Monroe
Willie Walter (Helen), eng Cohen Bros, b 115 W Adams
Williford, see also Willeford
Williford Vaughan B (Carrie H), grocer 485 S Myrtle av, h 840 Grape
*Willingham Wm, driver, b 1002½ W Ashley
Willis Carrie G (wid Edward H), h 137 W 8th
Willis Cecil (Annie), mgr Eppinger & Russell Co, h 434 W 7th
*Willis Clarence A, driver 1404 Grover av

W. M. McCRORY CO. General Insurance Surety Bonds
28 JULIA ST. TEL. BELL 3852

Willis Cornelius W (Viola), r 353 E Forsyth
*Willis D Wm, drayman, b 529 Missouri
*Willis Edward D (m), coppersmith, h 1630 Evergreen av
Willis Elva E, steno F C Calkins & Co, b 129 E 5th
Willis George H (Sarah), slsmn Wilson D G Co, h 1, 129 Market
Willis George W, solr Bell Tel Co, h 365 W 10th
*Willis Henry, lab, b 1339 W Monroe
*Willis James (m), lab, h 729 Minnie
Willis James W (Addie), clk R Grunthal, h 927 Laura
Willis John E (Elizabeth), eng F E C, h e s Hendricks av 2 s of Pine, S J
Willis J Floyd, tel opr F E C, b J E Willis, S J
Willis La Donia Mrs, dressmkr 4 Plymouth apts, h same
Willis Laurence, r 353 E Forsyth
Willis Lorena, b J R Powell
*Willis Lucy J, hairdresser, b 1739 Franklin
Willis Lydia H, steno Lindner Smith, b 129 E 5th
*Willis Marion, porter, r 752 "A" W Church
*Willis Matilda (wid), h 1427 E Church
Willis Mattie (wid Thomas), b 567 Winter pl
Willis Maude Mrs, steno, r 615 Laura
*Willis Nathan, orderly St Luke's Hospital
*Willis Philip (m), lab, h 635 Lee
Willis Robert W, police, r 146 E 1st
Willis R Fred, sls mgr United Gro Co, r Aragon Hotel
*Willis Spencer (m), lab, h 601 Eagle

Harris-Cantrell Hardware Co.
COMPLETE LINE OF BUILDERS' SUPPLIES
B. P. S. PAINTS KEEN KUTTER EDGED TOOLS
508 MAIN STREET TELS: BELL 5097; AUTO. M-1097

"We make a Truck to fit your business"
"They have no superiors"
GMC TRUCKS
GARAGE and SALES CO.
Distributors of G. M. C. and V. I. M. TRUCKS
H. C. YEARGAIN, Proprietor
14 1-2 South Laura St.
Tels. Bell 6620, Auto M 1236

STINSON ELECTRIC CO. WHOLESALE AND RETAIL ELECTRIC SUPPLIES
37 W. FORSYTH STREET TELS. BELL 477 AUTO M. 3477

Willis Thomas, lab, b Tilden Willis
Willis Thomas O (Helen M), com trav Marx Bros, h 1711 Liberty
Willis Tilden (Mattie), bridge tndr, h w s A C L Ry nr McGirts Creek
Willis Virginia M (wid James S), h 129 E 5th
*Willis Wiley, lab, h 1416 Davis
*Willis Wm, lab, b 820 Caroline
Willis W Waldo, clk S B Hubbard Co, b 129 E 5th
Willoughby Nolan T (Iva), switchman F E C, h 230 Cedar, S J
Wills James T (Ethel), flagman S A L, r 1822 Hubbard
Willson, see also Wilson
Willson Theodore C (Minnie J), electn, h 215 E Ashley
Wilmarth Building, 106 Main
Wilmot Edgar T (Eileen), eng, b 2311 Bridier
Wilsey Carrie L (wid Wm), h Herschell n e cor Tolbert
Wilsey Jasper B, clk Gulf Refining Co, b Mrs Carrie Wilsey
Wilsey Leslie M (Fracia), collr J A Cunningham, h E 25th cor Walnut
*Wilson Addison, lab, b Henry Toston
*Wilson Adolphus (m), brkmn, b 1031 W Beaver
*Wilson Albert, lab, r 1307½ Davis
Wilson Albert B (Edith), loans 207 Bisbee bldg, h 252 E 4th
Wilson Albertus F (Carabelle), mgr Windsor Hotel, h 354 W 7th
Wilson Alexander, post cards 836 W Bay, b Hotel Panama
*Wilson Alexander (m), lab, h 1418 E Beaver
*Wilson Alfred, porter, b 230 W State

SEEDS E. A. MARTIN SEED CO.
BELL PHONE 4277 — 206 EAST BAY ST. — AUTO. M-2368
Garden, Field and Flower Seed, Poultry Supplies and Remedies, Hay; Grain and Feed
Incubators

Wilson Allie B (Christal), clk C Von Glahn, h 541 E Bay
Wilson Alpheus K (Gertrude), phys 602 Charles, h 330 Forest
Wilson Alva E, steno N C & St L Ry, b 520 Hogan
Wilson Anna M, b 134 E 6th
*Wilson Annie, cook, b 711 W Church
*Wilson Annie, dressmkr, h e s Stewart 2 s of 22d
*Wilson Armstrong, h 332 W State
*Wilson Belle (wid), lndrs, h 1020 Broad
Wilson Belle R (wid George W), h 1352 Laura
*Wilson Benjamin (m), lab, h 1429 Jefferson
*Wilson Benjamin J (m), lab, h 1722 Dennis
Wilson Bessie H, clk Levy's, h Murray Hill hts
Wilson Bessie M, b 1844 Laura
Wilson Boyd Mrs, mgr Patten's Drug Store, r 1301 W Adams
Wilson Brice, waiter, h 1014 W Beaver
*Wilson Burgess (m), concrete wkr, h E 22d nr S A L Ry
Wilson Camilla (wid John), b J I Bronson
Wilson Caroline, tchr Highway Sch, b 41 W 9th
Wilson Catherine B (wid E Meade), h 1521 Main
Wilson Charles (Rose), contr, h 454 E 3d
*Wilson Charles, lab, h 417 Dewdrop
*Wilson Charles, lab, b 828 Washington
*Wilson Charles (m), driver, h 1531 Cleveland
*Wilson Charles (m), driver, h 228 Oak
Wilson Charles G (Jennie L), real est 420 Dyal-Upchurch bldg, h 904 W Monroe

Walker Distributing Co.
403 Main St. Store Room 34 E Union
Phones Bell 839, Auto M1839 & M1854
Distributing, Sign Tacking, Window Dressing, Circular Mailing
Multigraphing, Folding, Addressing
Lithographing and Sniping

Furniture of the Better Grade See CHADWICK'S
ALSO RUGS AND LINOLEUMS. Agents Grand Rapids Furniture. 7-9 E. Bay St. Phone 330

Best at Lowest Prices in—
LUMBER, LATH, SHINGLES, MOULDINGS, ETC.
MAHONEY LUMBER CO.
Yards: Acorn, near Enterprise St. Take Hogan St. Car Phone, Bell 4986

Wilson Construction Co (J Y Wilson, C P Davis), 209 Clark bldg
Wilson C M, clk R M S, h 2026 Liberty
*Wilson Daisy (wid), lndrs, h 1526 Johnson
*Wilson Daniel, lab, b 604 W Orange
Wilson Daniel H, chf clk Jax Term Co, r 803 W Monroe
Wilson Daniel M, meat ctr, r 421½ Forest
Wilson David A (Chrissie), carp, h s s Lowell 2 w of Detroit
*Wilson Dennis C (m), porter, h 1650 Evergreen av
WILSON DRY GOODS CO THE (Retail Dept), J F Horner Pres and Treas, 14-16-18 W Bay, Tels Bell 123-6116, Auto M 1st Floor 1645, Genl Office 1645, Ready to Wear and Millinery Tel Bell 6116
WILSON DRY GOODS CO THE (Whol Dept), J F Horner Pres and Treas, 14-16-18 W Bay, Tels Bell 875, Auto M 1645
Wilson Edward (Bessie), adv agt, h 1717 E Church
Wilson Edward (Eliza), helpr Jax Gas Co, h 1212 Walnut
*Wilson Edward (m), lab, h 2605 Disbrow
*Wilson Edward (m), lab, h 528 North
*Wilson Edward (m), porter, b 527 W Union
Wilson Edward L (Julia), cond J T Co, h 106 Lackawanna av
*Wilson Edward T, clk Oak & Peters, b 505 Myrtle av
*Wilson Elizabeth (wid), cook, h 1420 W State
*Wilson Ella (wid), cook, h 412 Charles
*Wilson Ellen, cook, h 414 Elm
*Wilson Ellison (m), driver, h 26 White
Wilson Elwood L, dftsmn S A L, b 617 Oak
*Wilson Emma (wid), lndrs, b 641 Eagle
*Wilson Estelle, lndrs, h 1648 Grover av
Wilson Eva M, sec Auto Filling Co, h 2131 Oak
Wilson E Meade, student, b 1521 Main
*Wilson Felston (m), lab, h s s 27th 1 w of Laura
Wilson Florence (wid David), b 146 St John's av, S J
Wilson Francis E (Lena), blksmith, h 75 Everett
Wilson Frank (Hotel Panama), b 816 W Bay
*Wilson Frank, lab, r Richard Maxwell
Wilson Frank M, student, b 1521 Main
Wilson Frank R (Laura), mgr Seminole Pool Room, h 213 Rosselle
*Wilson Frederick, porter, b 1147 E Union
Wilson George, eng S A L, b 739 Warrington av
*Wilson George, b 907 W Ashley
*Wilson George, lab, r 339 E Beaver
*Wilson George, lab, b Elias Jones
*Wilson George, lab, h 1543 Franklin la
*Wilson George (m), lab, b 750 W Ashley
*Wilson George (m), lab, h 1128 Cedar
*Wilson George (m), shoemkr, h 1410 (1330) Davis
*Wilson George (m), lab, h 1520 Harrison
*Wilson George (m), lab, h 1921 Lackawanna av
Wilson George N, pressman Drew's, b 801 E Beaver
Wilson George W, clk B Richardson, b 1352 Laura
WILSON GILES L (Nancy C), Vice-Pres The Florida National Bank, h 1935 Riverside av
Wilson Gwendolyn, b 41 W 9th
Wilson Hal B (Lillie), barber, h 127 W Beaver
Wilson Harry C, carp, b 509 W Adams
Wilson Harry M (Gertrude P; Baldwin & Lewis Co), h 331 W 7th
*Wilson Hattie C (wid), h 2006 Durkee av

JAX. CONCRETE CO.
SIDEWALKS, CONCRETE BLOCKS, Etc.
530 Riverside Ave.
F. C. HEDRICK, Mgr.
Bell Tel. 678
Auto R1363
JACKSONVILLE CONCRETE CO. 530 RIVERSIDE AVE PHONE 678 & PHONE 678 &

W. Mulford Marsh ARCHITECT
338 St. James Bldg. Phone, Auto M-3345

JAMES N. COONS
Plumbing, Heating, Roofing
22 OCEAN ST. PHONE, BELL 2279
LET COONS DO IT

*Wilson Harvey (m), lab, h 1432 Lackawanna av
*Wilson Henry, lab, b 1450 Illinois
*Wilson Henry, lab, b 801 Nooney
*Wilson Henry (m), lab, h 1028 Dennis
*Wilson Henry (m), lab, h 1011 Hogan
*Wilson Henry (m), lab, h Maple n e cor Paulton
*Wilson Henry (m), lab, h n s 26th 2 w of Powell av
Wilson Henry E, grocer 1403 Lackawanna av, b 616 Cherry av
Wilson Henry H (June H; H H Wilson & Co), h 1352 Laura
*Wilson Henry J, lab, h 2010 Durkee av
Wilson Herbert, clk, r 803 W Monroe
Wilson Herbert A (Julia), h 631 Cherry av
*Wilson Herman, driver, b 222 1st av S
*Wilson Hester (wid), h 1404 W Duval
*Wilson Horace (m), chauf J G Permenter Co
Wilson H H & Co (H H Wilson), ins 805 Atl Natl Bank bldg
*Wilson Ida (wid), cook, h 2427 Richard
Wilson Iris, nurse St Luke's Hospital
Wilson Irving D (Eva M), pres Auto Filling Co, h 2131 Oak
*Wilson James, lab, r 1102 Illinois
*Wilson James (m), lab, h 18 Green
*Wilson James (m), lab, h 614 Stuart
*Wilson James (m), lab, h 1013½ W State
*Wilson James (m), hostler, h 108 Madison
*Wilson James jr, lab, b 108 Madison
Wilson James C (May), pressman Drew's, h 801 E Beaver

SAMUEL C. TAYLOR
14 OCEAN ST.
PHONES: Bell 1773, Auto M 1773
THE RENTING AGENT
INSURANCE
REAL ESTATE and LOANS

*Wilson James D (m), lab, h 1139 W State
*Wilson James E, blksmith 1433 Lackawanna av, h same
Wilson James H (Claudia), clk R M S, h 2045 Liberty
Wilson James H (Isabella), boat capt, h 18 E 15th
Wilson James M, slsmn W T Farley, b 619 W Bay
*Wilson James N, tchr Stanton Sch, b 504 W 8th
Wilson James Y (Edna D; Wilson Constr Co), h 2330 St John's av
*Wilson Jefferson (m), fireman, h 1704 Smith
*Wilson Jefferson (m), lab, h 1713 Morgan
*Wilson Jeffrey (m), lab, h 1317 E Beaver
Wilson Jennie, dom, b 1212 Walnut
Wilson Jennie, slsldy, r 425 W Monroe
*Wilson Jennie, lndrs, h 333 W State
*Wilson Jerome, porter, h 1014 W Beaver
Wilson Jesse L (Sarah), boxmkr, h Virginia av, Panama
*Wilson Jessie (wid), lndrs, h 1134 W Ashley
*Wilson John, lab, b 1033 W Duval
*Wilson John, lab, b 1220 W State
*Wilson John (m), foreman, h 1561 W Church
*Wilson John (m), porter, h 1478 Illinois
Wilson John D (Metta B), slsmn, h 2202 Liberty
Wilson John M (India), baker 490 S Myrtle, h 617 Oak
*Wilson John W (m), lab, h 803 Van Buren
*Wilson John W, porter, r 228 May
*Wilson Jonas (m), lab, h 1203 Hickory

FRENCH MIRROR PLATE GLASS CO.
MANUFACTURERS OF FRENCH PLATE MIRRORS, MEMORIAL WINDOWS, ART GLASS, BEVELING, SILVERING AND RESILVERING
535-537 E. Bay St. | TELS. BELL 1572 AUTO M1572

E. G. GOLDER
Successor to COONS & GOLDER
PLUMBING HEATING FIRE ESCAPES RE-TINNING COPPERS
16 E. Adams
Both Phones

PHONE 388 327 LAURA STREET, OPPOSITE HEMMING PARK
SABUT TIRE & SUPPLY CO.
TIRES SUPPLIES VULCANIZING

*Wilson Joseph, lab, b 410 Grover av
*Wilson Julia, cook, h 1414 Davis
*Wilson Julia, dom, h 1737 5th av
Wilson J Cecil (Bessie), ins 408 Duval bldg, h Murray Hill Hts
Wilson J Millar (Gertrude R), investments 803 Fla Life bldg, h 1505 Riverside av
WILSON J PEARL (Willie), Mgr Enterprise Lumber & Box Co, h 1425 College, Tel Bell 4086
Wilson J Wm, r Hotel Virginia
Wilson Katherine (wid George S), h 327 W Beaver
*Wilson Lawrence, lab, r 1128 Cedar
*Wilson Lawrence (m), lab, h 505 S Myrtle av
Wilson Lawrence C, eng, b 18 E 15th
*Wilson Laura, cook, b 2204 C
*Wilson Lee (m), lab, h 215 Park
Wilson Legrand K, b 134 E 6th
*Wilson Lena, cook Charles Wichmann
Wilson Leonard A, eng, b 1405 Forest
*Wilson Leslie, lab, b 1020 Broad
Wilson Lois, tchr West Springfield Sch, b 904 W Monroe
Wilson Lorenzo A (Meriel D), pres Wilson & Toomer Fert Co and Wilson-Mason Co, h 1160 Riverside av
*Wilson Louis (m), drayman, h 1713 (1529) 2d av
Wilson Luck Mrs, b Virginia Hotel
*Wilson Lucius (m), lab, h 1046 W Beaver
*Wilson Lula (wid), lndrs, h 1147 E
*Wilson Mack (m), lab, h rr 1091 King's rd
*Wilson Mack (m), porter, h 1225 W Duval
*Wilson Maggie (wid), dom, h 1536 (1702) Jefferson
*Wilson Maggie, lndrs, b 816 Jefferson
*Wilson Mamie, b 514 Davis
Wilson Marguerite, mlnr Cohen Bros, r Y W C A
Wilson Martha (wid G W), b 519 May
*Wilson Mary (wid), dom, h 1726 Davis
Wilson-Mason Co, L A Wilson pres, W M Mason jr sec and treas, cotton brokers e s Viaduct
*Wilson Matthew (m), lab, h s s 25th 2 w of Chase av
Wilson Maude L (wid C S), h 41 W 9th
Wilson Meade (Annette), sanitary inspr, h 623 Lemon
*Wilson Minerva (wid), matron, h 1225 W Duval
*Wilson Mitchell (m), blksmith, h 1239 E Union
*Wilson Moses, yardmn 2045 Oak
Wilson Muriel, student, b 1160 Riverside av
Wilson Natalia (wid Harry), h 1707 Laura
*Wilson Nathan B, porter, r 1211 Clay
*Wilson Nathaniel (m), porter, h 1004 Clay
*Wilson Nellie, cook, h rr 1717 Market
Wilson Oscar L, mgr The Texas Co, r 518 Laura
*Wilson Otis (m), lab, h 513 Park
*Wilson Owens (m), driver, h 735 Pippin
*Wilson Paris (m), lab, h 525 Dewdrop
*Wilson Paul (m), lab, h 221 Jackson
*Wilson Peter (m), lab, h 205 E State
Wilson Pettus K (Katherine), state mgr Ludden & Bates S M H, h 314 E 2d
*Wilson Philip, cigarmkr, h 1200 Hickory st la
*Wilson Price, cook, b 1526 Johnson

PORTAGE TIRES
Guaranteed 5,000 Miles Phones Bell 4373, Auto M 2817
ACCESSORIES
VULCANIZING
SERVICE CARS
68% GASOLINE
GEO. M. ADAMS
Portage Tire Co.
10 E. DUVAL STREET
CHAS. M. SHINE
C. H. HOUGHTON GEO. M. PRICE
Jacksonville Plumbing Supply Co.
PLUMBING, ROOFING, Steam and Gas Fitting
C. H. HOUGHTON, Licensed Plumber
15 Julia St. Phones Bell 569, Auto M 8118

DUVAL IRON WORKS
Oscar Rubin C. J. Eppert
Machinist, Blacksmith & Boiler Works
Bell Phone 4491 126 W. Bay
OXY-ACETYLENE WELDING AND CUTTING

*Wilson Rachel (wid), h 810 Newnan
*Wilson Rebecca, lndrs, b 930 W State
*Wilson Richard (m), lab, h 1053 W Beaver
*Wilson Robert, lab, b 1428 W Duval
*Wilson Robert (m), messr, h 1237-B Davis
Wilson Robert C (Ida), com trav, h 1604 Ionia
*Wilson Robert L, lab, r 1419 Grant
Wilson Robert (m), student, b 2202 Liberty
*Wilson Rosa (wid), h 911 Brady
Wilson Roy A, ship clk A F Dechman Co, r 607 W Bay
*Wilson Sallie S (wid), dom, h 801 Caroline
*Wilson Samuel, lab, h 1005 Griffin av
Wilson Samuel M, 2d hd goods 207 Broad, h 203½ same
*Wilson Sarah, cook 336 W Monroe
*Wilson Simeon (m), piano tuner, h s s 16th 4 e of Kooker
*Wilson Spencer (m), lab, h 1009 Clay
*Wilson Sprague, porter, b 1147 E Union
*Wilson Stephen (m), lab, h 636 E Union
*Wilson Susie (wid), lndrs, h 1558 Hirschman's la
Wilson Thomas M (Elizabeth), propr Windsor Hotel, h same
WILSON THOMAS W, Sec and Treas Fla Publishing Co, h 134 E 6th
*Wilson Timothy (m), cook shop 140 Davis, h 326 same
*Wilson Violet (wid), h 1205 Corning
Wilson Wade H, clk Patten's Drug Store, r 1301 W Adams
*Wilson Walter, porter, r 605 W Beaver
*Wilson Wesley (m), lab, h 1623 Illinois
*Wilson Wilks (m), lab, h 410 Grover av
*Wilson Wm, lab, b 927 W Ashley
*Wilson Wm, porter, b 205 E Union
*Wilson Wm (m), chauf, h 1123 Madison
*Wilson Wm (m), drayman, h 98 Claude
*Wilson Wm (m), porter, h 638 W Beaver
Wilson Wm C, mach, b 2420 Swann
Wilson Wm G (Caroline), note teller Heard Natl Bank, h 618 Newnan
Wilson Wm J (Mackie), elec eng, h 248 Phelps
Wilson Wm M (Rubie), steno J G Christopher Co, b 1844 Laura
*Wilson Wm P Rev (m), pastor St James A M E Ch, h 1415 Stewart av
*Wilson Willie B (wid), lndrs, h 611 Liberty
Wilson W Edwin (Jewel L), cond J T Co, h 212 Lackawanna av
WILSON & PARKER CO THE, George M Parker Pres, George M Parker Jr Vice-Pres, Brokerage and Commission, Agents Pillsbury Flour, Etc, 402 Consolidated Bldg, Tels Bell 352, Auto M 2232
WILSON & TOOMER FERTILIZER CO, Lorenzo A Wilson Pres, F I Wheeler and B W Haynes Vice-Presidents, C N Welshans Sec, H C Hore Treas, R S Jones Asst Treas, e s Viaduct, Tel Bell 5531, Auto M 1112
Wimberly Frederick N (Eva), bkpr, h 1921 Liberty
Wimberly Maggie (wid J H), h Lackawanna av
*Wimberly Mary, lndrs, h 107 Howell
Wimberly Roy, auto mech, b 429 W Beaver
Wimberly Savannah (wid John K), h 2318 King's rd
*Wimberly Wm, porter, r 515 Elm
Wimberly Wm H, electn, b 1921 Liberty

TILE and MARBLE WORKS
A. J. CESERY, Office and Factory, Foot of E. Bay St. Phone 1250

Florida Trunk Mfg. Co.
Fancy Leather Goods
115 WEST BAY ST.
Both Phones 1005

LUMBER Mahoney Lumber Co.
SERVICE, QUALITY. GET OUR PRICES
YARDS: ACORN, NEAR ENTERPRISE ST.
Take Hogan Street Car. Phone, Bell 4986

*Wimbish Joseph, lab, b 135 North
Wimbish Joseph M (Susie), collr H H Simmons Realty Co, b 3004 Main
*Wimbish Silas (m), porter, h 135 North
*Wimbish Thomas, lab, b 1624 Harrison
*Wimbish Wm, lab, b 135 North
Wimpy Charles W (Jane), bkpr, h 304 Main
Wimpy Jane Mrs, asst Fla Dental Rooms, h 304 Main
*Winbush Isabella (wid), h 146 Jefferson
*Winchem Robert (m), lab, b 520 Johnson
Winchester Motor Car Co, W F Winchester propr, 350 E Forsyth
Winchester Walter F (Sarah; Winchester Motor Car Co), h 33 E Ashley
Wind John B (Allie), bkpr Green & Firth, h 1923 Ionia
WINDLE HOTEL, Windle Hotel Co Proprs, 15-17-19 E Forsyth, Tels Bell 4876 and 4877
Windle Hotel Co, Windle W Smith pres, proprs Hotel Windle 17 E Forsyth
WINDSOR HOTEL, Robert R Meyers Propr, John E Kavanaugh Mgr, European Plan, Open All Year, Hogan opp Hemming Park, Tels Bell 6000, Auto M 2282
Wineman Myer J (Nellie S), storekpr City Light Plant, h 1737 Silver
Wineman Nellie B, tchr Central Gram Sch, b 1737 Silver
Wineman Philip, clk Groover-Stewart, b 1737 Silver
Wineman Sylvester P (Bertha), clk city electrical dept, h 2111 Main
Winer Solomon, sec-treas Kaufman Bros Co, b Monroe Hotel
Winesburg Mittie Mrs, slsldy Wilson D G Co, b 425 W Monroe
*Winfield Solomon, lab, h 1138 Pippin
*Winfrey Lilla (wid), lndrs, b 518 Missouri
*Winfrey Wilson, lab, h 518 Missouri
Wing Lee, chop suey, b 927 W Beaver
*Wing Mack (m), meats Cummer av, Panama, h same
Wing On Wo & Co, Sam Lee mgr, teas 135 Clay
*Wing Wm (m), lab, h 1212 W Monroe
*Wingard Annie (wid), lndrs, h 1133 Odessa
*Wingard Cary (m), lab, h 1346 Odessa
*Wingard Louis (m), porter, h 1031 W Beaver
Wingate Ernest G (Lillie), helper Gulf Refining Co, h St John's Park
Wingate John W (Caddie), h 823 Lemon
Wingate Joseph W, ins agt, r 1432 Liberty
Wingate Lansley, mach, b J T Hewitt
*Wingate Lewis (m), janitor, h 1202 Franklin
Wingate Mary E, clk, b 413 W Ashley
Wingate Sarah P (wid Wm), h Buffalo av, Panama
Wingate Stella, b 403 E Church
Wingate Wm (Anna), millwright, h s s Spencer 4 e of MacDuff av
Wingate Wm P (Anita), clk Standard Oil Co, h 1212 E Church
Winkelmann Herman, dairy Broadway av n w cor Huron, h same
Winkler Herman (Anna), coppersmith, h 421 Palmetto
Winkler Paula M (wid Donald S), pressfdr Drew's, b 722 Palmetto
*Winn Charles, pntr, b 1043 Florida av

GIBBS GAS ENGINE CO., of Fla.
ENGINEERS AND MACHINISTS
MODERN SHOPS
26 S. MAIN ST.
Tels., Bell 5011
Auto M. 1497

PURITY ICE CREAM & DAIRY CO.
Pure Milk and Cream
THE VELVET KIND ICE CREAM
Reg. U. S. Pat. Office
Both Phones

SIGNS MOTT, JR. BLTN. SYSTEM
OF ALL KINDS OUTDOOR ADVERTISERS 31 W. Forsyth St.

Winn Edward L (Mae; Gordon-Cox-Winn Co), h 150 W 7th
Winn James A (Elizabeth), prin University School for Boys, h 27 Water
Winn Minor V (Elizabeth; Gordon-Cox-Winn Co), h 133 W 22d
*Winner Cecil, porter, b 1014 Ward
Winney John F (Jennie), grocer 901 Fairfield, h 1717 Hill
Winney Joseph S (Leona), meats 18 S Ocean, h 1820 Swift
Winney Richard S (Anna), notions 145 Myrtle av, S J, h same
Winningham Charles A (Jennie), blksmith 5 Florida av, h 2266 Market
Winningham Frank E, marine eng, b 2266 Market
Winningham George W, clk, b 2266 Market
Winslow Frank H, checker Burbridge Hotel, r Osceola Hotel
Winslow Herman C (Julia), porter, r Osceola Hotel
Winslow Nella M Mrs, clk Morris Cohen, r Osceola Hotel
Winslow Wm E, eng Jax Trac Co, r 305 W Adams
Winstead Earl, clk W U T Co, b 8 Lanier ter
Winstead Paul E (Amelia), opr W U T Co, h 8 Lanier ter
Winston Bert L (Marie L), mgr Carolina Portland Cement Co, h 24 Barrs
Winston Ruth M (wid C P), h 775 Palm
Winston-Salem Southbound Ry, M H Dorsett genl agt, J C Lettice coml agt, 707 Heard Bank bldg
Winter Allan C (Katie B), claim agt S A L, h 814 Charles
Winter Edward M, steno S A L, b 618 Rosselle
Winter Erich (Emma), mach, h 531 W Adams
Winter Frederick D (Rae), sec-treas Jax Hdw Co, h 407 W Church
Winter George F, inspr Sou Weighing & I Bureau
Winter Miriam, steno, b 39 E 18th
Winter Robert H (Frieda M), baker, h 435 Riverside av
Winter Rose E (wid Philip), b 618 Rosselle
Winter Thomas H (Cora C), acct Mucklow & Ford, h 2223 Park
*Winters Andrew J, barber, b 764 Church
*Winters Emmett, lab, h 1530 Bridier
*Winters Harry (m), waiter, b 513 W Union
Winters Harry S (Mabel), office mgr Fla Paper Co, h 1951 Oak
Winters Henry H, clk Whiddon's, b 12th cor Evergreen
*Winters John, porter, b 1532 Grover av
*Winters John (m), porter, h 1240 W Union
Winters Robert E (Mamie), mach, h 2247 Evergreen av
Winters Walter E (Elmo), clk Great A & P Tea Co, h Perry av and Forbes
Winton Charles F (Ida), h 107 Bayard pl
Winton Ethel M, bkpr Smedley & Rogers Hdw Co, b 107 Bayard pl
Winton Fred C, bkpr, b 107 Bayard pl
Winton F Marguerite, steno Wright Groc Co, b 107 Bayard pl
Winton Hilda E, steno Wilson & Toomer Fert Co, b 107 Bayard pl
WINTON JESSE E, steno Cohen Bros, b 107 Bayard pl
Winzel Martha, clk, b 117 E Forsyth
Wischnitzer Siegfried (Sallie), bkbndr, h 1213 Rushing
*Wise Arthur (m), lab, h 1114 E Beaver
Wise Charles J, slsmn Towers Hdw Co, r 1, 421 Main
*Wise Emily (wid), dom, b 418 W Victoria
Wise George W (Jax Film Exchange), r 333 W Adams

B. E. Hardacre Company | Surety Bonds
ROOMS 314-15-16 DUVAL BLDG. PHONE 577 | We Write All Forms of Bonds

Certified Public Accountant | **John A. Hall**
Audits, Accounting Systems, Examinations
416 Heard Bank Bldg. Bell Phone 3836

WISE GRACE B (wid Thomas O), Asst Postmaster, h 1009 May
Wise Harry, lab, b 2943 Evergreen av
*Wise Illinois (m), lab, h 1758 Madison
*Wise Isaac, lab, b 1134 Jessie
*Wise Jerry (m), lab, h 1122 Albert
*Wise Louis, driver C D Kenny Co
*Wise Luke (m), lab, h 905 Washington
*Wise Martha, lndrs, h 1707 2d av
Wise Natalie G, clk Sou Hide & Skin Co, b Y W C A
*Wise Paul J (m), driver, h 1109 W Ashley
*Wise Quillar (wid), lndrs, h 1134 Jessie
Wise Robert L (Lelah), wood E 21st nr E, h same
Wise Stanley R, runner People's Bank, b 1009 May
*Wise Wm, shoemkr 309½ W Forsyth, r 112 W State
Wisenbaker T Wiley (Jennie), grocer 210 W 8th, h 1735 Perry
Wisooker Louis, clk, b 510 E 2d
WISOOKER MAX (Rosa), Umbrella Repairer and Best Quality Hats $1.50, 402 W Bay, h 510 E 2d
Wisooker Mollie, clk, b 510 E 2d
Witchell J Benjamin (Van Cleaf & Witchell), h 736 W Church
*Witherington Austin (m), lab, h 1725 Enterprise
WITHERS DRUG STORE (H D Withers), Drugs, Toilet Articles, Cigars and Tobacco 801 Main, Tels Bell 6556-6557, Auto M 1411
Withers Emma Mrs, h 1812 Pearl
Withers Harry D (Withers Drug Store), r 1812 Pearl

J. P. Campbell
Main Office, Factory and Warehouse, Union Terminal Building. Branch Office and Display Room 111 W. Duval.
Manufacturer and Distributor Modern Fruit Packing House Machinery, Irrigation Sprinklers and Supplies

Withers Margaret W, b 1812 Pearl
Withers Marian E, b 1812 Pearl
Withers Rudolph S, clk Withers Drug Store, b 1812 Pearl
*Withers Thomas, tmstr, h n s 25th 4 w of Davis
*Witherspoon Benjamin, lab, h 919 Jefferson
*Witherspoon Edward (m), lab, h 714 W State
*Witherspoon Frank (m), clk, b 1133 W Church
*Witherspoon James, mach, b 1248 (1282) King's rd
*Witherspoon John, cook, h 324 Eagle
*Witherspoon John, lab, h 309 Railroad av, S J
*Witherspoon Joseph W (m), porter, h 621 W State
Withim Henry (Maude), clk, r 765 Charles
Witkovski Benjamin R (Pearl), com trav, h 444 E 2d
Witschen, see also Wittschen
Witschen Adeline, b 720 Julia
Witschen Adeline (wid John D), h 720 Julia
Witschen Anna S, b 720 Julia
Witschen Matilda, b 720 Julia
Witschen Neel H (Catherine), hardware 802 Davis, h 311 W Beaver
*Witsell Daniel (m), cook, h 735 W Church
*Witsell Daniel jr, clk, b 735 W Church
*Witsell James B, pool room, b 735 W Church
*Witsell Ruth, dressmkr, b 735 W Church
Witt Albert, millhd, b J C Clemons
Witt Crawford A (Ruby), slsmn C D Kenny Co, h 1624 Ionia

HUTCHINSON AUDIT CO.
352-354 St. James Bldg.
Phone, Auto M 1959
Auditors and Accountants

67 **CUMMER LUMBER COMPANY**
Manufacturers of Rough and Dressed YELLOW PINE LUMBER and TIMBER. ALSO VEGETABLE CRATES OF ALL DESCRIPTIONS

Marcus Conant Co. FUNERAL DIRECTORS AND EMBALMERS
Auto Anbulance Service. 220 E. Monroe St. Tels. 11 and 2240

Witt Elva M, steno S A L, b 704 Hogan
Witt Mabel W Mrs, steno Armour & Co, b Y W C A
Witt Ruby L Mrs, tchr Central Gram Sch, h 1624 Ionia
Witten Barney S, clk Levy's, b 313 Jefferson
Witten Benjamin (Sarah; Hammerman, Witten & Goldstein), h 763 W Duval
Witten David, clk Harry Finkelstein, b 320 Jefferson
Witten Isadore, clk Jos Witten, b 313 Jefferson
Witten Isaac (Leah), shoemkr 1310 Davis, h 1308½ same
Witten Jack H, grocer 210 Broad, h 1043 W Monroe
Witten Joseph, clk Harry Finkelstein, b 320 Jefferson
Witten Joseph (Anna), dry goods 902 Davis, h 313 Jefferson
Witten Max (Ida), propr Standard Bottling Wks, h 320 Jefferson
Witten Max D (Fruma; Standard Tailoring Co), h 1043 W Monroe
Witten Max J, clk Joseph Witten, b 313 Jefferson
Witten Morris H (Cecilia), mgr Harry Finkelstein, h 415 W Church
Witter Jessie K (wid Samuel J), h 2008 Grover av
Witter Samuel C, plumber, b 2008 Grover av
*Witton Tutts, waiter, r 420 Jackson
Wittschen, see also Witschen
Wittschen Annie S (wid Otto), h 617 Julia
Wittschen Kate, steno, b 331 W Church
Woehlcke George H, plumber 306 Riverside av, b 437 May
Woehlcke Laura (wid Theodore), b 437 May

The Letter Shop
12 U. S. TRUST & SAV. BANK BLDG.
BOTH PHONES 1626
MULTIGRAPH LETTERS
In Any Quantity Stenographers Furnished on Call Typewriting and Copying Work Prepared by Competent Operators

*Wofford Peter R (m), h 1520 (1533) Stewart av
Wolcott Ida L, steno Philip Walter & Son, b 1533 Hubbard
Wolf Belle (wid Joseph), h 930 W Duval
Wolf Carl F (Henrietta E), clk Bond Trustees, h 2121 Laura
Wolf Jacob, tailor, b 930 W Duval
Wolf Samuel (Annie), shoemkr 906 W Adams, h 2009 Grover av
Wolfe Alton L (Emma Lee), clk, h 1703 E Church
Wolfe Arthur M (Ruth R), clk county judge, h 423 E 6th
*Wolfe Carrie (wid), dom, h 2041 Mars av
Wolfe Edith, clk Kress, b 15 W 2d
Wolfe Fannie, h 942 Ward
Wolfe Frank J (Elspeath), lbr inspr, h 205 E 11th
Wolfe G Whiteford (Ethel), inspr, h 1225 Walnut
Wolfe James R, lbr inspr, b 205 E 11th
Wolfe John D (Marion E), sawfiler, h 15 W 2d
*Wolfe Ophelia F, smstrs, h 1706 Lee
Wolfe Orange D, supt Central City Mission, h 605 W Monroe
Wolfe Warren H (Beulah), lbr inspr, h 1117 E Church
Wolff Alfred (Hannah), sec-treas H W Metcalf Co, h 1659 Post
Wolff Charles W (Flossie), asst city plumbing inspr, h 1424 Myrtle av
Wolff Edwin L (Drusilla), buyer The Germain Co, h 128 W 5th
Wolff Emma, dressmkr Furchgott's, h 1336 Myrtle av
Wolff Etta, steno Gabe Lippman, b Hotel Monroe
Wolff Frederick (Margaret), clk, h 5th s e cor Av F
Wolff Isadore (Lena), h Hotel Monroe

ELLIS, CURTIS & KOOKER
Civil Engineers and Surveyors
Drainage and Highway Sewerage
and Railroad Blue Prints
Rooms 211 to 215 Florida Fire & Casualty Bldg. Phone 948

Plaxco Printery
23 EAST BAY STREET

MAHONEY LUMBER CO.
WE WILL SAVE YOU MONEY
Yards: Acorn, near Enterprise St. Take Hogan St. Car Phone, Bell 4986

Wolff Jeanne Mrs, r 118 E Duval
Wolff Lena Mrs, propr Hotel Monroe, h same
Wolff Rena Mrs, b 1239 Emma
Wolff Wilhelm, b Frederick Wolff
Wolff W Raymond, bkpr W A Evans Co, r 420 E Forsyth
Wolfle Charles C (Lottie W), supt Sou Exp Co, sec-treas Riverside Inv Co, h 1417 Oak
Wolfson Morris (Sarah), h 914 W Adams
*Wolfus Richard (m), lab, h 721 E Union
Wolters Wm W, bkpr, b 105 W 8th
Woltz Emilie H (wid Wm O), h 204 E Ashley
Woltz Herbert A (Grace), sec to supt S A L, h 619 Market
Woltz Nina, society editor Metropolis, b 204 E Ashley
*Womack Bloomer (m), fireman, h 1707 Smith
*Womack Charles S (m), carp, h 240 E State
*Womack Clarence, bellboy, r 716 W Church
Womack Francis M, slsmn Drew's, b 124 E 17th
Womack Irene Mrs, b 1410 Clark
*Womack James, horseshoer, b 734 E Ashley
*Womack Ophelia, mlnr, b 1944 Center
Womack Robert D (Bessie H), carp, h 138 E 18th
Womack Robert D jr (Mary), buyer Gress Mfg Co, h 124 E 17th
*Womack Wm H (m), blksmith, h 1944 Center
Woman's Baptist Missionary Union, Mrs H C Peelman corres sec and treas, 607 Heard Bank bldg

INDEPENDENT LAUNDRY CO., Inc.
We are Independent of the Laundry Trust:
1060-1062 Washington St.
PHONES Bell 7200 Auto. M 2932

Woman's Club of Jacksonville, Mrs F E Jennings pres, Mrs Frances L'Engle 1st v-pres, Mrs F G Russell 2d v-pres, Mrs W P Corbett 3d v-pres, Mrs P P Arnold recording sec, Mrs J F Dobbin sec and treas, 18 E Duval
Woman's Exchange, Hannah M Stanyan mgr, 207 Hogan
Woman's Exchange, Mrs Elizabeth B Goodwille propr, 1911 Main
Womble Charles C (Elizabeth), clk Antietam Paper Co, h 1932 Grover av
Womble Carlois H, student, b J M Womble
Womble Columbus M (Gertrude), mtrmn, h 105 Lackawanna av
Womble C Irene, steno Delcher Bros, b 109 Lackawanna av
Womble Essie Mrs, cashier R L Selph, h 2239 Redwing
Womble James M (Lovie), grocer St John's Park, h same
Womble Robert S (Flossie), clk St John's River Term Co, h 736 E Church
Womble Thomas R (Essie), mgr Sou Monument Co, h 2239 Redwing
Womble Wm G (Minnie), pressman United Gro Co, h 135 Drysdale
Wombles Fletcher M (Willie M), barber, h 1026 E Monroe
Wombles Jordan J (Katherine), lab, h 1026 E Monroe
Womboldt Lula G Mrs, r St George Hotel
Wong Charlie, laundry 105 St John's av, S J, h same
Woo Henry, lndryman, r 350 Riverside av
Woo Sing, lndry 219 W Adams, r same
Wood Alice L (wid Wm), h 4 Olive
Wood Allie Mrs, b 1111 E 16th

LIVINGSTON, YONGE CO.
ELECTRIC LIGHTING FIXTURES AND LAMPS
18-20 EAST ADAMS ST. PHONES: Bell 2088, Auto M-2988

Jones Lumber Co.
"Quality and Service"

GRAY ROOF PAINT CO. 318 Heard Bldg. Phones Bell 7335 Auto M. 1848
ROOF PAINT CONTRACTORS and ROOFING EXPERTS

Wood Annie (wid Wm B), b 1348 W Church
Wood Annie L, steno Wilson & Toomer Fert Co, b 4 Olive
Wood Arthur P, bkpr Metcalfe Bros, b 4 Olive
Wood Charles E (Bertha), carp, h Whitaker, Panama
Wood David S, foreman Allen Contg Co, h 1028 E Bay
Wood Edgar J (Margaret H), mgr Am Bakeries Co, h 17th and Fisher av
Wood Edgar R (Mary B), sec-treas Composite Brick Co, h 207 E 16th
Wood Edmond S, b 21 Rosselle
Wood Edward N (Frances), slsmn Singer S M Co, h Whitaker, Panama
Wood Elizabeth A, b 1559 Forbes
Wood Frank E (Nellie G), pres Frank E Wood Co, h 21 Rosselle
WOOD FRANK E CO, Frank E Wood Pres, T H Lannon Vice-Pres, E G Young Sec, Wholesale Dry Goods, Notions, Hosiery, Underwear and Fancy Goods 756-760 W Bay, Tel Bell 1207
Wood Frederick M G, inspr, b 1559 Forbes
Wood Frederick W, dept mgr Barnett Natl Bank, r Y M C A
*Wood George, driver Jax Moving & Storage Co
*Wood Greene (m), lab, b 721 W Ashley
Wood Gussie, opr Bell Tel Co, b 14th and Main
Wood Harry A (Jennie), lino opr Times-Union, h 138 E 9th
Wood Harry J (Wayles), sec Home Tel Co, h 7 Oakdale apts

GEO. E. BROWN. Pres. B. K. HALL, Sec.
BROWN REALTY CO.
"The Home Builders"
403 St. James Bldg. Both Phones 1925
REAL ESTATE
FIRE INSURANCE
INVESTMENTS

Wood H Buffalo, driver, b 620 Park
Wood Joseph E (Lillian), clk, b 928 Park
Wood Leroy E, supt, b 207 E 16th
Wood Lilly H (wid Charles), clk Jax Realty & Mtg Co, h Tolbert av, Murray Hill Hts
Wood Lovett F (Mella E), h 47 W 18th
*Wood Lula (wid), lndrs, h 711 W 8th
Wood Lynch T (Josephine), clk R M S, h w s Boulevard 1 n of 30th
Wood Mabel C, steno W U Tel Co, b 128 E 1st
Wood Marion I, b 21 Rosselle
*Wood Mary (wid), lndrs, b 1933 Fisher
Wood Milton M (Jane), ironwkr, b 1028 E Bay
Wood Newton D (Ella J), wtchmn, b 614 Woodlawn av
Wood Orville D (Eva), pressman Metropolis, h e s Hendricks av 1 s of Landon, S J
Wood Philip B, clk Atl Natl Bank, b 115 W 5th
Wood Robert L (Fannie E), fire dept, h 2310 King's rd
Wood Russell S, steno Clyde S S Co, b 47 W 18th
Woodell Thomas, foreman N Y Laundry, r Y M C A
Wood Thomas S, b 202 St John's av, S J
Wood Thomas W, clk Berman Shoe Co, b 4 Olive
Wood Ursula (wid Joseph), h 14th cor Southern Ry
WOOD WALTER J (Mattie), Wines and Liquors 219 W Bay, Tel Bell 657, h 508 Cedar, Tel Bell 2217
Wood Walter W, foreman Pullman Co, b 1217 W Adams

Chas. W. Kinne
Real Estate, Fire Insurance
Loans Negotiated, Rents Collected
1010-1012 Atlantic Nat'l Bank Bldg.
PHONE 506

E. G. GOLDER
Successor to COONS & GOLDER
PLUMBING HEATING FIRE ESCAPES RE-TINNING COPPERS
16 E. Adams
Both Phones

PLUMBING HEATING R. L. Slauter
131 E. FORSYTH ST.
Phones 2773 Res. 5217

Wood Wm A, b 1559 Forbes
Wood Wm E (Ruth), supt of trans Jax Trac Co, h 1842 Forbes
Wood Wm H, mtrmn, b 4 Olive
*Woodall George (m), blksmith City Transfer & Livery Co
*Woodard Benjamin (m), barber 21st n e cor Fisher
*Woodard Carrie L (wid), dom, h 334 Park
Woodard Columbus (Minnie), watchmn, b 822 Albert
*Woodard John, pntr, b 110 Broad
*Woodard Wm (m), lab, h 27 Margarita
Woodbery George F (Olive E), swtchmn F E C, h 117 Ames av S J
Woodburn King A, collr P F Collier & Son, h 15th and Fisher
*Woodbury John, cook, b 1008 W Beaver
Woodcock Owen P (Nancy J), contr 403 Main, h 1529 Riverside av
Woodell Thomas W, bkpr, r Y M C A
*Wooden Jacob, lab, r 320 Charles
*Wooden Richard (m), driver, h s s 18th 5 w of Davis
Woodfin George W, soft drinks 11 Main
*Woodin Clarence, lab, b 7 Walter av
Wooding Amelia, nurse De Soto Sanitorium
Woodlawn Baptist Church, 624 Woodlawn av
Woodlawn Cemetery, D T Rivers supt, Woodlawn av e of Main office 32½ W Forsyth
Woodley Jackson, mach, r 425 W Monroe
Woodley Lucy (wid H B), b 207 St John's av, S J

JAMES & PAXON
FIRE and MARINE INSURANCE
General Insurance and Surety Bonds
Mutual Life Bldg. Phones: Bell 874, Auto M-2476

BAKER & HOLMES CO.
Wholesale Grocers and All Kinds Building Material
Phones Bell 75 and 664, Automatic M-2378 Viaduct Street

Woodman Albert, slsmn, b J W Turner
Woodmen of the World The, H M McCully clk, 503 Clark bldg
Woodmen of the World Building, 920 Main
Woodmen of the World Hall, 920 Main
Woodruff Charles H, adv mgr and buyer Heard Natl Bank, b 144 W 8th
Woodruff Hamilton M B, bkpr J R Tysen, r Y M C A
Woodruff Margaret L, check clk Thomas Adv Service, r 237 W Forsyth
*Woodruff Minnie, lndrs, h 1408 Bridier
Woods Adele J, steno F M Durrance, b M J Woods
Woods Albert, h 1210 Joseph
*Woods Alexander (m), lab, b 1212 W Monroe
*Woods Benjamin (m), lab, h 817 Hanover
Woods Cornelius E (Euphemia), bkpr, h 1309 E 14th
*Woods Fred, lab, b 326 Davis
*Woods Harry (m), boxmkr, h 927 Jefferson
*Woods Issie (m; Rickenbacker & Woods), h 1302 King's rd
*Woods Henry, lab, h 1315 Joseph
Woods James (Jennie), mgr Eagles' Home, h 27 W Ashley
*Woods James, waiter, b 220 W Orange
*Woods Jennie (wid), lndrs, h 759 W Church
*Woods John, porter, h 321 E State
Woods John G, steno Am Tire & T Co, r Lenox Hotel
Woods John L (Grace V), com trav, h 4 Avondale apts
Woods John R, clk Union Depot, b 413 W Ashley

Forsyth Street Planing Mill, Inc. Mill and Office Foot of Georgia St. Both Phones 3967
HOUSE BILLS COMPLETE
Manufacturers and Dealers in Rough and Dressed Lumber of All Kinds

"YOUR CREDIT IS GOOD"
312 MAIN STREET
AT RHODES-FUTCH-COLLINS FURNITURE COMPANY'S STORE

W. C. WARRINGTON & CO.
TRUCK FARMS
GARDEN TRACTS
CITY PROPERTY
TELEPHONE 1241
702 BISBEE BUILDING

*Woods Julia, lndrs, h 413 Caroline
Woods J Dean, meatctr, b 2304 King's rd
Woods Kathleen A, student, b M J Woods
*Woods Leroy, lab, b 554 Grape
*Woods Lewis (m), bottler, b 1216 Jefferson
Woods Lindsey C (Grace), clk, r 1516 Market
*Woods Lula (wid), nurse, h 640 W Union
*Woods Maude, dom, r 1307½ Davis
Woods Michael J (Johanna), inspr, h Oak s w cor Perry av
Woods Mildred A, tchr Highway Sch, h M J Woods
Woods Nancy (wid S J), b 2403 King's rd
*Woods Nathan (m), pilot, h 220 W Orange
*Woods Robert, lab, r 1004 Julia
*Woods Robert (m), lab, h 12 Acorn la
Woods Tony (m), porter, h 1341 Franklin
Woods Wilder R (Addie H), collr Duval Jewelry Co, h 1740 Clark
Woods Wm A (Moore & Woods), clk P O, h 2304 King's rd
Woodside Mabel (wid Paul S), h 325 E Forsyth
*Woodson Annie (wid), dom, r 1224½ Madison
*Woodson Edward, cooper, h 227 W State
*Woodson Jane (wid), lndrs, h 1507 Pelican
*Woodson Oby (m), waiter, h 1211 Julia
*Woodson Robert, lab, b 1507 Pelican
Woodstock Co, D E Maxwell pres, E W Jones sec and treas, real est 215 Duval bldg

W. L. Ellis Moving & Storage Co. Packing and Shipping
Estimates Gladly Furnished Large Loads---Quick Service---Experienced Help
Bell Phone 6470 12th and Fisher Sts. Aut. Phone M 2259

WOODWARD CLYDE B, Sec and Treas Vulcan Iron Works, b 33 E Monroe
Woodward Fred, boxmkr, r G R Alexander
Woodward George S, clk Barnett Natl Bank, b 225 W 3d
Woodward George T (Minnie), photogr 32½ W Forsyth, h 205 E 1st
Woodward George W (Jennie), ship clk J A Cunningham, h 1615 Forbes
Woodward Harry B (Grace M), chf clk U S Eng office, h 225 W 3d
Woodward Jane (wid Thomas T), h 320 W 7th
*Woodward Lewis, lab, r 136 Bellevue
Woodward J C, trav agt Sou Cypress Mfrs Assn, 1111 Heard Bank bldg
Woodward Marion R, b 225 W 3d
Woodward Samuel C (Cornelia), mach, h 1812 Market
*Woodward Theresa (wid), cook, h 1116 W Ashley
*Woodward Walker, presser, r 936 W Adams
*Woody David (m), clnr, b 701 E Beaver
Woolard Edward M (Nettie), carp, h 723 Albert
Woolard George W (Geneva), eng, h 29 Lackawanna av
Woolbright Frederic A, mgr Jax Dental Supply Co, r 230 Copeland
Wooldridge Hattie, b 802 W Church
Wooldridge Ora, b 802 W Church
Woolery Charles R (Evelyn), steno Wilson & Toomer, h 1916 Swift

Tom Damato, Merchant Tailor
Office Phone, Auto M-1908 Residence Phone, Auto M-1137
228 WEST FORSYTH STREET, UNDER ARAGON HOTEL

MAHONEY LUMBER CO.
LUMBER, LATH, SHINGLES, MOULDINGS
YARDS: ACORN, NEAR ENTERPRISE STREET
TAKE HOGAN STREET CAR PHONE, BELL 4986

Wooley Francis M (Susie E), barber, h 1827 Ionia
Wooley John D, foreman Jax Teml Co, b 1827 Ionia
*Woolfolk Margaret E, tchr Cookman Institute, r same
*Woolfolk Ross W (m), presser, h 936 E Adams
Woollen Margaret, slsldy Cohen Bros, b 308 W Duval
Woollett Ruth A (wid Robert J), b 1331 Market
Woolley Benjamin I (Emblem), soft drinks 206 Main, h 37 W 10th
*Woolridge Robert (m), lab, h 722 Lee
Wooten C Richard (Empire Decorating Co), r Osceola Hotel
Wooten Nathan J, com trav, r 27 E 4th
*Wooten Theodore (m), mach, b 1241 W Monroe
Wooten Wm L (Flora E), boarding 217 Julia
*Wooton Elijah, yardman 2370 St John's av
Wooton H Van (Ethel), auto mach, h 418 W Church
Wooton Lee R (Lucretia), mach, h 17 E Ashley
Wooton Thomas W (Lula O; Riverside Garage), h 623 Oak
Wootton Lucius B (Hazel C), pres and mgr Am Fibre Co, h 127 W 7th
Worden Hector (Nora T), h 124 Center, S J
Workman's Protective Ins Co, H T Parker sec and treas, 403 Masonic Temple
Worland Elmer D (Nellie), musician, r 205 E Adams
*Worlds Irene, dom, b 711 Pippin
*Worles Joseph, porter, b 430 W Ashley
*Worles Ora, dom, h 696 W 8th

Jones Lumber Co.
Eighth St. and Railroad Ave. Phone 5211

Worsham Virginia Mrs, r 912 W Monroe
Worsley Fred W (Dorothy), clk J B Lucy, r 6, 2d fl 111 E Forsyth
Wortheum Clarence, clk, b 329 W Forsyth
Worthington Henry R (Lois J), sec and mgr Fla Electric Co, h 1827 Herschell
Worthington John E, clk J J Patterson, b 728 Albert
Worthington Nettie (wid F H), b 728 Albert
Worthington Wm G (Mozelle), foreman F E C, h Myrtle av cor Cedar, S J
*Worthy John, lab, b 1539 E Church
Woundy John J (Eliza), lab, h w s Talleyrand av 4 s of Mitchell av
Wray Nina, tchr S'field Gram Sch, b 1815 Market
Wren Johnson E (Ruth), mtrmn, h 123 Lackawanna av
Wrenn Henry A (Mollie), poultry, h 1223 Main
Wright Abner L, collr, b 1020 Laura
*Wright Addison J (m), janitor, h 1463 E Monroe
*Wright Albert (m), baker, h 133 Cleveland
*Wright Albert (m), porter, h 1117 Corning
Wright Albert D (Rebecca), foreman, h 546 Winter pl
Wright Albert L (Mary; A L Wright & Co), h 319 Newnan
Wright Albert W, r 301 W Adams
*Wright Aletha, lndrs, h 807 Hanover
Wright Alex P (Maude), eng A C L, h 347 Cottage av
*Wright Allen (m), stevedore, h 1114 Julia

Duval Planing Mill Co.
C. G. BUCCI, President
7th St. and Railroad Ave. Phone 1749
Door and Window Frames and Turning

Enterprise Lumber & Box Co.
1548 Enterprise St. Telephone 601
J. P. Wilson, Mgr.
Lumber, Shingles, Lath, Boxes, Crates and Hampers
ESTIMATES FURNISHED

PHONE 1215 Jacksonville Furniture Co.
835 W. Adams Street

*Wright Alonzo (m), porter Patten & Whipple
*Wright Arthur (m), lab, h 1322 Illinois
Wright Augustus O, atty 28 E Bay, r 11½ Ocean
Wright A L & Co (A L Wright, J E Craig), mfrs agts 417 Duval bldg
Wright Barrel & Coal Co, J McN Wright mgr, Dennis and S A L Ry
*Wright Benjamin (m), lab, h 1245½ Railroad av
Wright Bertha, clk, r 324 E Monroe
*Wright Bishop A (m), clk, h 512 Weare
*Wright Campbell S (m), lab, h 805 Nooney
*Wright Charles (m), lab, h 64 Leila
*Wright Charles (m), lab, h 1450 Weare
*Wright Charles, mach, r 22 E State
*Wright Charles (m), pntr, h 1023 Myrtle av
*Wright Charlotte, cook, h 838 Pippin
*Wright Claude, porter, r 401½ W State
*Wright Colby, porter, h e s Pauline 4 n of 12th
Wright C A, millhd, b Cummer's Hotel
Wright Daisy (wid Nelson), furn rms, h 405 W Monroe
*Wright Daniel, lab, r 335 Myrtle av, S J
*Wright Daniel (m), carp, h 1704 Madison
*Wright Daniel (m), lab, h 733 Minnie
*Wright Delacy, clk R M S, b 1508 Stewart av
Wright D Vance, asst cashr A C L, r 347 W Ashley
*Wright Edward (m), lab, h 1340 Grant

STOCKTON & BUTTS
Fire and General Insurance
108 W. BAY STREET TELEPHONE 310

Wright Ellen J C Mrs, h 1414 Main
*Wright Ellis (m), lab, h 9 Claude al
*Wright Emma (wid), lndrs, h 1508 Stewart av
*Wright Estelle, cook 33 Water
*Wright Eugene, porter, r 936 W Church
*Wright Flora A (wid), lndrs, h 1259 Railroad av
Wright Frances (wid Leonard), h 1020 Laura
*Wright Frances, lndrs St Luke's Hospital
*Wright Fred (m), lab, h 1423 Davis
*Wright Frederick (m), porter, h 1540 Spearing
Wright George, slsmn Pepsi-Cola Bot Co
*Wright George (m), driver, h 1721-A Davis
*Wright George, lab, b 1443 Jessie
*Wright George, lab, h 511 W State
*Wright George (m), lab, h 1065 W Union
*Wright George, lab, b 916 Van Buren
Wright George T (Grace), janitor, h 520 W Monroe
*Wright George W (m), carp, h 1709 Grover av
Wright Geraldine, opr W U Tel Co, b 1303 E 14th
Wright Grocery Co, G V Salzer pres, whol grocers 613 E Adams
Wright Gus, clk, b 216 Riverside av
*Wright Harriet (wid), h 835 Pippin
Wright Harry A (Rosalie), branch mgr Whiddon's Cash Stores, h 1305 E Church
*Wright Hattie (wid), lndrs, h 917 W Church
Wright Helen M, b 832 Lemon

FORD ROOFING CO.
326 WEST ADAMS STREET
Manufacturers of GALVANIZED IRON WORK CORNICE, METAL SKY LIGHTS, FINIALS
PHONE 6636

Mrs. M. A. Strickland, Propr.
FOR TRANSIENT OR PERMANENT GUESTS REASONABLE RATES CAFE a la CARTE
Main and Adams Tel. Bell 2140, Auto M 3645

Lewis L. Copeland
OPTOMETRIST and OPTICIAN
113 W. DUVAL ST. Ground Floor St. James Bldg.

*Wright Henry, sailor, h 230 Eagle
*Wright Henry (m), lab, b 1516 W Church
*Wright Henry (m), lab, h 712 Eagle
Wright Herbert L, plumber J W DuBose, b 1020 Laura
*Wright Ida (wid), dom, h 528 Missouri
*Wright Jack, stevedore, h 1205 Odessa
Wright Jacob O, collr Underwood Typewriter Co, b 323 W Beaver
*Wright James (m), packer, h 925 (1001) King's rd
*Wright James, janitor, r Barnett bldg
*Wright James B (m), ins agt, h 613 Weare
Wright James M (Ethel), mgr Wright Barrel & Coal Co and Atl Fuel Co, h 2413 St John's av
Wright James N, slsmn Liberty Tailors, r 417 W Bay
Wright James R (Mattie), slsmn, h 110 Jackson
*Wright Jesse, farmer, r 2322 Girardeau
Wright Jesse L (Sadie), clk Union Depot, h rr 2187 Lydia
*Wright John, lab, h 839 W Ashley
*Wright John, lab, r 902 Madison
*Wright John, porter, r 617 W Union
*Wright John, waiter, r 913 Clay
*Wright John (m), carp, b 127 E State
*Wright John (m), cook, b 712 Eagle
*Wright John (m), lab, h 910 Cedar
*Wright John (m), lab, h 509 Jessie
*Wright John (m), stevedore, h 1223 Franklin
Wright John A (Lillie), eng, h 207 Everett

W. M. McCRORY CO. Casualty, Fire, Marine INSURANCE
28 JULIA ST. TEL. BELL 3852

Wright John A (Mary E), U S immigrant inspr, h 1732 Pearl
*Wright John H (m), office porter A C L, h 526 Phelps
Wright John K, property man Gaumont Co, b 1905 Pleasant View
Wright Joseph, b 323 W Beaver
*Wright Joseph (m), lab, h 1739 Pelican
Wright Joseph C (Nina), asst wire chf W U Tel Co, h 1303 E 14th
Wright Josephine, hairdresser, b 1020 Laura
*Wright Josiah (m), lab, h n s 22d 2 e of Buckman
Wright Julian H (Adeline), pntr, h 433 Riverside av
Wright J J, clk Drew's, b 141 W 8th
Wright Lawrence L (Lilla), dep supt Met Life, h 412 Williams
*Wright Leon P (m), janitor, h 1720 Van Buren
*Wright Lewis (m), lab, h 717 Lorne
*Wright Lilla, cook, r 838 Pippin
*Wright Lindsey (m), lab, h 808 E Union
Wright Louis, messr P O, b 110 Jackson
*Wright Lucius, lab, b 714 Johnson
Wright Lucy, b 433 Riverside av
*Wright Lucy (wid), cook, h 917½ W Ashley
*Wright Maggie, lndrs, h 1112 Albert
Wright Marie, b 1303 E 14th
*Wright Martha (wid), cook, r 919 Odessa
*Wright Martha (wid), lndrs, h 1763 Spearing
*Wright Mary, dom 1909 Oak

Harris-Cantrell Hardware Co.
COMPLETE LINE OF BUILDERS' SUPPLIES
B. P. S. PAINTS KEEN KUTTER EDGED TOOLS
508 MAIN STREET TELS: BELL 5097; AUTO. M-1097

GMC TRUCKS
General Motor Truck Garage & Sales Co.
H. C. YEARGAIN, Propr. 14 1-2 S. Laura Tels. Bell 6620, Auto M. 1236
A LINE OF SERVICE TRUCKS
CONTRACT for HAULING

STINSON ELECTRIC CO. WHOLESALE AND RETAIL ELECTRIC SUPPLIES
37 W. FORSYTH STREET TELS. BELL 477 AUTO M. 3477

*Wright Mary (wid), lndrs, h 1443 Jessie
*Wright Mary F (wid), h 1023 W Duval
Wright Mary J (wid Patrick), b 34 E 7th
Wright Maude M, clk Walter Hawkins, r 324 E Monroe
Wright Max (Annie L), real est 22 Hogan, h 1915 Main
*Wright Minnie (wid), maid, h 809 Jefferson
*Wright Moses, elev opr, r 141 Oak
Wright Myrtle E, office sec Children's Home Society, r 426 E Duval
Wright Needham W (Ida), car inspr S A L, h 5th n e cor Av F
*Wright Nick (m), tailor, h 1024 Spearing
*Wright Ollie (wid), lndrs, b Samuel Greenwood
Wright Oscar H (Lennie), pres O H Wright & Co, h 1925 St John's av
Wright Oscar H jr, student, b 1925 St John's av
Wright O H & Co (Inc), O H Wright pres, N A Collins v-pres, A W Geiger sec-treas, mdse brokers 221 Catherine
*Wright Palm (m), lab, h 835 Jessie
*Wright Peter, lab, h 1915 Johnson
*Wright Philip K, ins agt, r 2102 Lee
Wright Ralph E (Hazel), ydmstr A C L, h 2016 Market
*Wright Rebecca, maid Jonathan Yerkes
*Wright Richard (m), lab, h Armour's qtrs
*Wright Richard W Rev (m), h 1519 Murdock
*Wright Rosa, maid, r 1115 Julia
*Wright Rosalie, lndrs, h 1223 Madison

SEEDS E. A. MARTIN SEED CO.
BELL PHONE 4277 — 206 EAST BAY ST. — AUTO. M-2368
Garden, Field and Flower Seed, Poultry Supplies and Remedies, Hay; Grain and Feed
Incubators

*Wright Samuel, barber Canty Bros
*Wright Sarah (wid), cook, h 712 Odessa
*Wright Sarah (wid), maid, h 605 Jefferson
*Wright Sophia, cook, h 1216 Darwin
Wright Thomas, film opr Arcade, b 211 W Adams
*Wright Thomas (m), lab, b 820 Acorn
*Wright Wesley (m), lab, b 1033 W Church
*Wright Wm, lab, h 1484 Illinois
*Wright Wm, lab, h 703 W State
Wright Wm (m), lab, h Hardwood Mill qtrs, Milldale
*Wright Wm (m), lab, r 1016 Julia
*Wright Wm (m), lab, h 1344 Odessa
*Wright Wm (m), lab, h 723 W State
Wright Wm C, r 33 W Adams
Wright Wm G (Sarah B), car repr, h 2119 Lydia
Wright Wm H, r 761 W Adams
*Wright Wm R, ins agt, b 1065 W Union
Wright Willie, clk Kress, b 2119 Lydia
*Wright Wilson (m), lab, h s s 24th 2 e of Fisher
*Wright Wyatt (m), driver, h 137 May
Wright W Marvin, messr Sou Exp Co, b 433 Riverside av
*Wrightville M E Church, 1209 Lackawanna av
WRIGLEY ENGRAVING & ELECTROTYPE CO (J A and E J Wrigley), Engravers, Electrotypers, Stereotypers, Makers of Printing Plates of All Descriptions, 107-111 E Union, Tels Bell 2357-L, Auto M 1447

Walker Distributing Co. Licensed Distributors
Members of the Certified Mailing Bureau
403 Main St. Store Room 34 E Union Members Exclusive Distributors Association
Phones Bell 839, Auto M1839 & M1854 Guaranteed by Molton's National Agency

Furniture of the Better Grade See CHADWICK'S
ALSO RUGS AND LINOLEUMS. Agents Grand Rapids Furniture. 7-9 E. Bay St. Phone 330

Best at Lowest Prices in—
LUMBER, LATH, SHINGLES, MOULDINGS, ETC.
MAHONEY LUMBER CO.
Yards: Acorn, near Enterprise St. Take Hogan St. Car Phone, Bell 4986

WRIGLEY EUGENE J (Regina; Wrigley Engraving & Electrotype Co), h 1922 Market
Wrigley Helen C, b 1756 Pearl
WRIGLEY JOSEPH A (Margaret; Wrigley Engraving & Electrotype Co), h 1756 Pearl
Wrigley Mary B, b 1756 Pearl
Wroten Milton J, asst supt Lincoln-Am Ins Co, r 404 Davis
*Wyatt Belle, lndrs, h 1112 Clay
Wyatt Earl, soda dispr Nunnally, b 119 Newnan
Wyatt Elizabeth A (wid Harris T), h 1537 Herschell
Wyatt Harris T, clk, b 1537 Herschell
Wyatt Hiram L (Ella), fireman Renfroe-Williams Co, h 209 1st av N
Wyatt John W (Lay-Wyatt Produce Co), r 708 Main
Wyatt Lillian, tchr, b 1537 Herschell
*Wyche Annie (wid), restr 610 Palm, h 936 Calvin
Wyche Charles H, bkpr E E West, r 211 West bldg
Wyche E Gertrude, b 113 Broad
*Wyche General W, ins agt, h 812 Pippin
*Wyche James (m), pntr, h 728 Missouri
Wyche John H, bkpr, r 230 Julia
*Wyche Laura (wid), nurse, h 1012 W 26th
Wyche Robert C (Annie), auto trimmer Claude Nolan, h 113 Broad
Wyche Robert D, b 113 Broad
Wykoff Harlan E, dftsmn H J Klutho, b 232 W 9th
Wykoff John H (Mina C), civ eng, h 232 W 9th
Wylander Frank, clk F W Wienbarg, r 724 (720) Johnson
Wylie, see also Wiley
Wylie Ella, dressmkr, r Y W C A
Wylie Robert H (Eva), millhd, h Whitaker, Panama
Wyllie Wm Rev (Mabel), rector St Mary's Episcopal Ch, h 2112 Laura
Wylly Eugenie, student, b 528 Market
Wylly Roberta D, student, b 528 Market
Wylly Roberta D (wid Richard D), h 528 Market
Wylly Thomas S, solr Buckman & Ulmer, b 528 Market
Wymar Augustus (Carrie), baker, r 1609 Main
*Wymee Annie (wid), lndrs, h 1810 Windle
Wyndham Sadie (wid Leo V), h 1104 Laura
Wyndham Winifred, b F E Killam, S J
Wynn, see also Winn
*Wynn Adrian (m), lab, h 1706 (1806) Cemetery
*Wynn Alfred (m), lab, h 1724 Jefferson
*Wynn Eli, lab, b 1616 Florida av
Wynn Emma Mrs, r Hotel Adams
Wynn Frederick C (firm of Frederick), h 1949 Main
*Wynn George (m), cook 1124 Park
*Wynn Henry (m), mach, h n s 21st 5 w of Lee
Wynn Idus, appr, b 119 Lackawanna av
*Wynn James, chauf, r 913 Eagle
*Wynn James (m), drayman, h 1616 Florida av
Wynn James J (Gertrude), dispr Jax Trac Co, h 119 Lackawanna av
Wynn Jethro L, clk Clyde S S Co, b 119 Lackawanna av
*Wynn John (m), lab, h 1509 Davis
Wynn Joseph D, clk J E Gustafson, b 421 May
Wynn Mary (wid W H), b 425 May

JAX. CONCRETE CO.
SIDEWALKS, CONCRETE BLOCKS, Etc.
530 Riverside Ave.
F. C. HEDRICK, Mgr.
Bell Tel. 678
Auto R1353

W. Mulford Marsh ARCHITECT
338 St. James Bldg. Phone, Auto M-3345

JAMES N. COONS
Plumbing, Heating, Roofing
22 OCEAN ST. PHONE, BELL 2279
LET COONS DO IT

*Wynn Minnie, dom, b 1131 Davis
*Wynn Namon, lab, r 520 Elm
Wynn Wm R (Kate), barber 501 Riverside av, h 433 same
Wynne Clyde, clk Natl Adv Co, b 325 Riverside av
Wynne Robert J (Sarah; Natl Adv Co), b 345 W Ashley
Wynne Tucker (Julia), poultry, h 325 Riverside av
Wyse Barton B (Lavada), foreman Fire Sta No 1, h 528 E Adams
Wyse Timothy J, auto mech Mangels-Kirby, r 4, 129 Market

X

Ximanies Mattie (wid John), h 133 E Church

Y

Yaeger Charles R (Louise M), contr 207 W Forsyth, h cor Park and Magnolia
Yager Fred W (Edith), mach, r 531 W Duval
Yamaros Gregory, mgr Crown Confectionery Co, r 514 W Church
Yancey Hervey H (Maude L), whol lumber 25 Buckman bldg, h 717 Charles
Yancey Wm L (Lillian H), civ eng Ellis, Curtis & Kooker, h 717 Charles
Yanos George, candymkr, r 522 W Adams
Yantis Noble P, sec Federal Realty Co, r Hotel Albert
Yaple Nettie, b Aragon Hotel
Yarbrough Lester B (Elizabeth), carp, h 903 E 13th

SAMUEL C. TAYLOR
14 OCEAN ST.
PHONES: Bell 1773, Auto M 1773
THE RENTING AGENT
INSURANCE
REAL ESTATE and LOANS

Yarbrough Lillian, teller Bell Tel Co, b 2042 Green av
Yarbrough Raymond A, clk Postal Tel Co, b 2042 Green av
Yarbrough Thomas L (Fannie), cond A C L, h 2042 Green av
*Yarbrough Wm (m), clk, h 912 Newnan
Yates Carl S (Lena), grocer 609 Florida av, b 1103 E Ashley
*Yates Chandler D, brklyr, b 1619½ Johnson
Yates Emma, clk The Stuart-Bernstein Co, b 227 Laura
*Yates Hattie, lndrs, h 5 Florence
YATES JAMES A (Bessie G), Attorney-at-Law 14 Herkimer Bldg, Tel Auto M 2432, h 1421 Riverside av, Tel Auto R 1417
*Yates Joseph, lab, r 1636 Spearing
*Yates Mamie, lndrs, b Rachel Yates
*Yates Rachel (wid), lndrs, h s s Henry 1 e of Day av
*Yates Scott, driver, h 1 King
*Yates Walter T, drayman, b 2143 Davis
*Yates Wm C (m), driver, h 1619½ Johnson
Yazger Catherine (wid Viscola), h 40 W Union
Ybanez Hiram A (Clara), electn, h 102 Myrtle av, S J
Ybanez Thomas A (Alphonsean), real est, h 123 St John's av
Ybanez Thomas C (Mary), slsmn W F Seeba, h 124 E Ashley
Yeager Arthur F, fruits 707 Main, r 30 E Union
Yeager Mitchell, opr Arcade Theatre, b 40 W Union
YEARGAIN HENRY C (Margaret S), Sales Agent General Motor Truck Garage & Sales Co and Republic Motor Truck Co 14½ S Laura, Tels Bell 6620, Auto M 1236, h 1856 College av, Tel Bell 6909-L

Plate Glass——Windshields——Mirrors
Tels. Bell 1572, Auto M 1572
535-537 E. Bay St.
French Mirror Plate Glass Co.

E. G. GOLDER
Successor to
COONS & GOLDER
PLUMBING
HEATING
FIRE ESCAPES
RE-TINNING
COPPERS
16 E. Adams
Both Phones

PHONE 388 327 LAURA STREET, OPPOSITE HEMMING PARK
SABUT TIRE & SUPPLY CO.
TIRES SUPPLIES VULCANIZING

Yee Charlie, laundry 607 Riverside av, h same
Yeiser Carl J (Gertrude D), slsmn Sou Office Supply Co, r 1422 Liberty
Yeiser Carrie (wid Wm C), r 426 Market
Yeitrakis Theodor, waiter, r 516 W Monroe
Yellow Pine Exchange, Frank E Waymer mgr, 1011 Bisbee bldg
*Yellowhair Charles, porter, b 1029 W Forsyth
Yelverton Grover R, clk Clyde S S Co, h 849 Banana
Yelvington Alice Mrs, h 526 E Monroe
Yelvington Annie Mrs, h 109 May
Yelvington G Roy (Ada), clk, h Perry av cor Hedrick
Yelvington Lee L (Josephine C), dept mgr H C Schrader Co, h 1455 College av
Yenawine George B (Clara), buyer Cohen Bros, h 2221 Redwing
Yent Fena, tchr Highway Sch, b 853 Lemon
Yent Robert A, electn Livingston, Yonge Co, r Hotel Albert
Yeoman Bert, slsmn, r 440 W Duval
Yeoman J Hilburn, reprman B F Florrid, b 722 Palm
Yeoman Millie (wid Mack), b 722 Palm
Yeoman Wm O (Marinda), cond St Ry, h 1036 Lackawanna av
Yeomans Elijah M (Beckie), barber, h 722 Palm
Yeomans Kyler, millhd, b Mrs M J Lott
Yeomans Miles (Epsey), b 1420 Clark
Yerkes Damon G (Mathews & Yerkes), b 743 May
YERKES FRED G (Frances H), Vice-Pres The Citizens Bank of Jax, Sec-Treas Florida Hardware Co, h 25 King
Yerkes Jonathan (Julia), slsmn Fla Hdw Co, h Grand av, Ortega
YERKES JUDSON B (Lizzie M), Pres Florida Hardware Co, h 743 May
Yerkes Judson B jr, slsmn Fla Hdw Co, b 743 May
*Yertch Joseph (m), driver, h 515 Bismarck pl
Yetter Jack D (Vera E), branch mgr Jacob Yetter, h 1750 Perry
Yetter Jacob (Lulu S), clothing 402 and 720 Main and 21 W Forsyth, hats 9 W Forsyth, h 1550 Silver
Yewell Lucy E (wid Joseph H), h 1326 Market
Yewell Sallie L, b 1326 Market
Yockey Elizabeth D (wid Charles L), h 1221 Oak
Yockey Emma C, bkpr W D Jones, b 1221 Oak
Yockey Raymond A (Minna), credit mgr St James Realty & Department Store Co, h 1646 Laura
Yoffe Bessie P, steno E V Toomer, r 536 Clara ter
Yoffe Herman (Bertha), pdlr, h 536 Clara ter
Yokum James (Mary), farmer, h 21st nr Spiers av
Yokum Wm M, collr G A Perkins, r 628 Myrtle av
YONGE ESTELLE (wid Rossie E), Sec Livingston, Yonge Co, h 1728 Market
Yonge Julien R jr, bkpr and cashr Va-Carolina Chemical Co, r 420 Cedar
Yonge Rossie E, student, b 1728 Market
Yonge Walter S C (Ethel L), plumber L M Roberts, h 1634 Clark
Yonkes Joseph, farmer, b H J Rung
Yonko Alexandria, cashr Drew's, b 2120 Walnut
Yonko Mary E (wid Nicholas), h 1103 E Ashley
Yonn James (Annie), wtchmn, h s s Daniel av 1 w of Preston
Yorger Margaret (wid Robert H), h 224 Newnan
York James W (Josephine), h 1637 Walnut
York Laura, slsldy Cohen Bros, r 130 W Monroe
*York Philip, lab, b 1612 Spearing

PORTAGE TIRES
Guaranteed 5,000 Miles Phones Bell 4373, Auto M 2817
ACCESSORIES
VULCANIZING
SERVICE CARS
68% GASOLINE
GEO. M. ADAMS
Portage Tire Co.
10 E. DUVAL STREET
CHAS. M. SHINE

C. H. HOUGHTON GEO. M. PRICE
Jacksonville Plumbing Supply Co.
C. H. HOUGHTON, Licensed Plumber
15 Julia St. Phones Bell 569, Auto M 8118
PLUMBING, ROOFING, Steam and Gas Fitting

DUVAL IRON WORKS
Oscar Rubin C. J. Eppert
Machinist, Blacksmith & Boiler Works
Bell Phone 4491 126 W. Bay
OXY-ACETYLENE WELDING AND CUTTING

A. J. CESERY
PLAIN AND ORNAMENTAL PLASTER AND CEMENT WORK. CERAMIC TILE, MARBLE, ETC., PLASTER CAPITALS ALL SIZES, ALL SHAPES ALWAYS IN STOCK
TELEPHONE, BELL 1250
JACKSONVILLE, FLORIDA
OFFICE AND FACTORY, FOOT OF EAST BAY STREET

Youmans Al, opr W U T Co, r 120 E Monroe
Youmans Elbert J, meatctr, r 440 W Duval
*Youmans Lizzie (wid), lndrs, b 1205 Jefferson
Youmans Wm O, cond Jax Trac Co
*Young Adaline (wid), dom, h 803 W Union
*Young Albert, porter W R Parnell
*Young Alexander (m), lab, h 842 Lafayette
Young Alfred L (Lula E), clk Frank E Wood Co, h 410 E Church
*Young Andrew M (m), lab, h 437 W Union
*Young Anna (wid), h e s St John's Mill rd 2 s of 21st
*Young Annie (wid), lndrs, h n s 21st 5 e of Walnut
*Young Archie, porter, b 842 Lafayette
Young Arthur C, card writer Kress, h Apache av, Ortega
Young Arthur D (Clara M), h 225 Confederate Park ter
*Young Bertha, dom, b 711 W Church
Young Birdie Mrs, slsldy Cohen Bros, h n s 19th nr Pearl
Young Charles V, eng foreman, b 701 E Church
Young Charlie, laundry 612 Main, r same
Young Chester A, artist Wrigley Engraving Co, b 520 E Monroe
*Young Clarence, porter Smedley & Rogers Hdw Co
Young Clarence S (Ida E), civ eng, h 1937 St John's av
Young Claude A, lab, b 2237 Main
Young Cora E, dept mgr Furchgott's, b 226 Ocean
*Young Curtis (m), lab, h 514 Bloxham
*Young Daisy, cook Mrs Priscilla Brobston
*Young David, waiter, r 642 W Church
*Young David (m), carp, h 1440 (1420) Cleveland
Young Dee O, clk, r 20 W Church
*Young Dora, lndrs, b Albert Robinson
Young Earl, appr, b 701 E Church
Young Earl, messr Bradstreet Co, b 726 W Adams
*Young Edward, lab, r 449 Spruce
*Young Edward (m), stevedore, h 1417 Franklin
Young Edward O, soda dispr Bettes Pharmacy, r 20 W Church
Young Edwin C (Birdia), clk Standard Oil Co, h n s 19th 1 w of Pearl
*Young Emma (wid), lndrs, h 1415 Swift
Young Ernest G, sec Frank E Wood Co, b 226 Ocean
*Young Frances, cook 230 Copeland
*Young Frank (m), carp, h 1007 Griffin av
*Young Garfield (m), lab, b 2003 Mars av
*Young George (m), lab, h E 22d cor Liberty
*Young George (m), cook shop 1239 W Bay, h 308 Bismarck
Young Harriet M L, h 1115 E Monroe
*Young Harry (m), porter, h 1722 Lee
*Young Hattie, dom, b 1309 Enterprise
*Young Henry (m), janitor, h 1904 Lee
*Young Henry (m), lab, h 1561 Evergreen av
*Young Henry (m), lab, h 1468 Van Buren
*Young Jacob, lab, b 801½ W Forsyth
*Young Jacob (m), logger, h 1448 E 12th
*Young James, driver, b 1005 Woodward av
*Young James, meatctr, b 1006 Forest
*Young James (m), oysters, h 913½ W Ashley
Young James C, driver, b 1722 Van Buren
Young James L (Claudine), grocer 323 Main, h 32-A Lancaster ter

ALLIGATOR GOODS
Florida Trunk Mfg. Co.
115 WEST BAY ST.
Both Phones 1005

LUMBER Mahoney Lumber Co.
SERVICE, QUALITY. GET OUR PRICES
YARDS: ACORN, NEAR ENTERPRISE ST.
Take Hogan Street Car. Phone, Bell 4986

*Young Jerry, lab, r 1209 Louisiana
*Young Jerry (m), lab, h 1612 Spearing
*Young Jesse J (m), lab, h 1405 E Church
*Young John, carp, r 930 Jessie
*Young John (m), lab, h 303 Franklin
*Young John (m), porter, r 121 E Beaver
*Young John E, tmstr, r 522 Dora
Young John G (Mollie), foreman, h 701 E Church
Young John S (Mamie), ins agt, h 1733 Ionia
Young Joseph E (Belle), dept mgr Drew's, r 37 W Church
*Young Julia, lndrs, h 507 (607) Winter pl
Young Julius W (Maysie), h 1138 Park
Young J H, car repr, b 726 W Adams
Young J Mason, clk Standard Oil Co, b 1138 Park
Young Leona, music tchr, r St James Hotel
Young Lillian T, phone opr Mason Hotel, b 2237 Main
*Young Louisa (wid), lndrs, h 223 W State
Young Lucien J, harnessmkr, r 507 W Church
*Young Lula, cook, h 913 King
*Young Lula, lndrs, h 1003 Jefferson la
*Young Mack (m), lab, h 1743 Enterprise
*Young Major J (m), porter, h 1005 Woodward av
*Young Major J jr, driver, b 1005 Woodward av
Young Mamie A (wid S A), furn rms, h 533 W Monroe
Young Margaret, b W B Young, Ortega
*Young Marshall, presser, b 1026 Corning
*Young Mary, lndrs, h 22 Curtis av
Young Mary J (wid Edward L), b J G Caddy
*Young Mattie, cook, h 1043 Florida av
*Young Mattie, cook, b 585 Park
*Young Mattie (wid), lndrs, h 532 Elm
*Young Mattie, lndrs, h 1113 W Forsyth
*Young Mell, porter, b 909 W Church
YOUNG MEN'S CHRISTIAN ASSOCIATION, W A Lloyd Genl Sec, Laura n e cor Duval, Tel Bell 5285
Young Men's Hebrew Association Hall, 716 W Duval
Young Mildred, b 701 E Church
Young Minnie C (wid Wm), h 2237 Main
Young Morris A, clk Libby, McNeill & Libby, b 410 E Church
*Young Moses M (m), grocer 2600 King's rd, h same
*Young M J (m), driver, h 511 Bismarck pl
*Young Nancy (wid), lndrs, h 427 Bloxham
*Young Olive, lndrs, b 733 W Church
Young Pansy M, clk H G Maeger, b 2237 Main
*Young Paul (m), barber 531 W State, h same
*Young Primus E (m), drayman, h n s 17th 5 w of Davis
*Young Robert (m), lab, h e s Pauline 2 n of 12th
Young Robert G (Belle F), sec Stephens Lbr Co, h 245 W 5th
*Young Robert H, cooper, r 128 E Union
Young Ruth, b 1124 Park
*Young Samuel (m), lab, h 1434 Clay
*Young Samuel (m), lab, h w s Fisher 2 n of 18th
*Young Seaborn, lab, b 618 Madison
*Young Sylvanus (m), pntr, h 1224 Madison
*Young Theodore, waiter, b 720 Broad
*Young Theodore, waiter, b 921 W Church
*Young Thomas (m), pntr, h 1619 Van Buren

GIBBS GAS ENGINE CO., of Fla.
POWER MACHINERY
26 S. MAIN ST.
Tels., Bell 5011
Auto M. 1497

PURITY ICE CREAM & DAIRY CO.
Pure Milk and Cream
THE VELVET KIND ICE CREAM
Reg. U. S. Pat. Office
Both Phones

SIGNS MOTT, JR. BLTN. SYSTEM
OF ALL KINDS OUTDOOR ADVERTISERS 31 W. Forsyth St.

*Young Walter, cook, r 631 (627) W Ashley
Young Willard W (Mae), waiter, r Westmoreland Hotel
*Young Wm, brklyr, h 831 Caroline
*Young Wm, lab, b 911 W Church
*Young Wm (m), lab, h 620 Dewdrop
*Young Wm, pntr, b 1039 W State
Young Wm B (Margaret), h Ortega blvd, Ortega
Young Wm B jr, student, b W B Young, Ortega
Young Willis R, r 113 Broad
YOUNG WOMEN'S CHRISTIAN ASSOCIATION, Lena E Brokaw Genl Sec, Carrie M Roberts House Sec, Administration Rooms and Residence 130 W Monroe, Tels Office 5405, Res 4708
*Youngblood Abraham (m), lab, h n s Stone 3 e of Buckman
Youngblood Charles L, cond A C L, r Hotel Flagler
Youngblood Francis P (Lucy), transfer, h 203 St John's av, S J
Youngblood James D, slsmn R S Nicholson, r Burbridge Hotel
Younger Ruth, dep collr Int Rev, r 1124 Park
Youngs Elias H, b 237 W Duval
Yount John D, eng S A L
Youse David R (Sarah F), mgr Fleischmann Co, h 3119 Hubbard
Yucatan Herb Co (G W White), 115 E Forsyth
*Yumas Henry (m), lab, h 530 Park

Z

Zaborsky Louis (Susan), fruits 435 W State, h same
Zacharias Abe M, com trav, b 1006 Laura
Zacharias Carrie W (wid Abram), h 1006 Laura
Zacharias Herbert (Adele S; Max N Oberdorfer), h 2039 Oak
Zacharias Isadore A (Irma R), atty 705 Heard Bank bldg, h 1492 Laura
Zacharias Miriam I, clk Glendale Co, b 1006 Laura
Zacharias Pauline, steno Glendale Co, b 1006 Laura
Zacharias Percy W (Lillian; Peninsular Metal Co), b 217 E Monroe
Zacharias Theresa, h 217 E Monroe
Zacharias Zach, clk, b 1006 Laura
*Zachary Laura, cook, h 1220 Oakley
Zachry Wm W, special agt Standard Oil Co, h 42 W Monroe
Zago Guiseppe, shoe repr, b 1548 E Duval
Zahler La Belle, opr Bell Tel Co, b L E Henry
Zahm Anna M, b 128 E Bay
Zahm Franklin C, bookbndr, b 128 E Bay
Zahm's Hotel, Fred Angerholzer propr, 128 E Bay
Zahm John H, plumber, b 128 E Bay
Zahra Habib, clk K Zahra, r 104 St John's av, S J
Zahra Kamel (Hazel; David Bros & Zahra), confr 104 St John's av, S J, h 125 Hendricks av, S J
Zamminier Frederick C (Elliene), mgr The Nunnally Co, h 120 Magnolia
*Zanders Clem (m), lab, h e s Madison 3 s of 20th
*Zanders Clem, sailor, h 917 W Forsyth
Zapf Alois, v-pres Jacksonville Bottlers & Fountain Supply Co, supt Anheuser-Busch Brew Assn, h 210½ Riverside av
Zapf Franz J, sec-treas and mgr Fla State Groc Co, b 137 E Adams

B. E. Hardacre Company | General Insurance
Real Estate and Surety Bonds
PHONE 577
ROOMS 314-15-16 DUVAL BLDG.

POLK'S MEDICAL REGISTER AND DIRECTORY OF NORTH AMERICA
PUBLISHED BY R. L. POLK & CO., DETROIT

JOHN A. HALL, Certified Public Accountant
416 HEARD BANK BLDG. BELL PHONE 3836
Audits, Accounting Systems, Examinations

Zapf Joseph (Mary), pres Fla State Groc Co, repres Anheuser-Busch Brew Assn, wines and liquors 536 W Bay, h 137 E Adams
ZAPF KARL (Rosa), Restaurant 542 W Bay, Tel Auto M 1456, h 324 Riverside av, Tel Auto M 1032
Zaphr Farris, restr, r 916 W Church
Zaring Clarence W (Edith W), pres C W Zaring & Co and Springfield Bakery Co, h 206 Rosselle
Zaring C W Co, C W Zaring pres, whol grocers 716 W Bay
Zaring Lemuel, b 206 Rosselle
Zavatky Joseph T (Lucile), meatctr Public Market, h 1569 Evergreen av
Zeccola Daniel, tailor, r 222 Ocean
*Zeigler Edward (m), lab, h 1502 Cemetery
*Zeigler Peter (m), drayman, h 1005 Missouri
Zeilor Anna, maid 1245 Oak
Zelie Frank B, musician, r 1, 16 E Church
Zeligsohn Abraham R Rev (Dinah), rabbi Congregation B'nai Israel, h 1008 W Monroe
Zeligsohn Jesse D, bkpr United Produce Co, b 1008 W Monroe
Zeligsohn Sol, clk Standard Market, b 1008 W Monroe
Zell Wesley A, timekpr Armour Fert Wks, h 1926 Swift
Zeller Charles, barber, r 729 W Monroe
Zeller Joseph W, tchr Duval High School, b 210 W Beaver
*Zellwood Elma, dom, h 731 W Union
Zepatos Stephen (Anita), furn rms 505½ E Bay, h same

J. P. Campbell
Main Office, Factory and Warehouse, Union Terminal Building. Branch Office and Display Room 111 W. Duval.
GAS ENGINES POWER PUMPS
Largest Stock in the South

Zetler Gazzie, lab, h 1205 E 3d
Zetrouer Lee S, clk C E Guller Co, h 316 E 3d
Zetterower Charles (Lucy), carp, h s s 22d 1 e of Evergreen av
Zettle Thomas M, pntr, b 726 W Adams
Zetzsche Julius F (Cora B), pres Bank of South Jacksonville, h 21 Goodwin
Ziebe Otto (Stella), barber 209 W Forsyth, h 831 Lemon
Ziegler Edmund C (Fannie), h 251 11th
Ziegler Fannie A Mrs, office sec Anti-Saloon League, h 251 W 11th
*Ziegler Henry (m), porter, b 1033 W Church
*Ziegler Wm, driver, r 636½ W Ashley
Zimmerman I Louis (Dora), clk Kohn Distilling Co, h 508 E 2d
Zingwald Helen, slsldy, b 323 W Beaver
Zink Emma M (wid C M), b K M Zink
ZINK KARL M (Hazel L), Advertising, Commercial Art and Printing 20 Barnett Bldg, h 28th and Notter, Brentwood
Zinman Herman, grocer 643 W Union, h same
Zinman Max (Sarah), h 746 W Monroe
Zinman Simon, clk Herman Zinman, r Y M C A
Zippel Marie L, steno Am Bakeries Co, h 122 Schofield
Zlott Benjamin (Millie), shoemkr 1614 Davis and 1134 W Adams, h same
Zoerb Bettie, steno E J L'Engle, b 332 E 6th
Zoerb John, carp, h Hiawatha av, Ortega
Zoerb Margaret, slsldy Cohen Bros, b 332 E 6th

HUTCHINSON AUDIT CO.
352-354 St. James Bldg.
Phone, Auto M 1959
Auditors and Accountants

CUMMER LUMBER COMPANY
Manufacturers of Rough and Dressed YELLOW PINE LUMBER and TIMBER. ALSO VEGETABLE CRATES OF ALL DESCRIPTIONS

Automobile Ambulance Service

220 E. Monroe **MARCUS CONANT CO., Undertakers** Phones 11 and 2240

Zoll Raymond W (June), slsmn Remington Typewriter Co, h 2229 Post
Zoller Emil B (Frances), 2d asst chief Fire Dept, h 617 W Duval
Zoller Erma K, b 617 W Duval
Zoller Oliver, appr, b 617 W Duval
Zoppina Mamie (wid Palatio), b 1418 E Monroe
ZULEIKA SPIRITUAL SOCIETY, J H Lee Pres, H A Haft Vice-Pres, Mrs Amy Buchanan Sec-Treas and Pastor, Meets Every Friday and Sunday Evenings at 112 E 8th, Tel Bell 2946
Zweiback Samuel (Zald), shoemkr 822 Main, h 10 E State
Zwissler Frank, liquors 21st n e cor Buckman, h e s Fisher bet E 20th and 21st

ELLIS, CURTIS & KOOKER
Civil Engineers and Surveyors
Drainage and Highway Sewerage
and Railroad Blue Prints
Rooms 211 to 215 Florida Fire & Casualty Bldg. Phone 948

THE LETTER SHOP
The Multigraph Office of Florida
12 U. S. TRUST & SAV. BANK BLDG. Both Phones 1626

Is Directory Advertising Read?

What are YOU doing now?

All the leading City Directories on File

Address

R. L. POLK & CO.

Box 463 Jacksonville, Fla.

Planco Printery
28 EAST BAY STREET

MAHONEY LUMBER CO.
WE WILL SAVE YOU MONEY
Yards: Acorn, near Enterprise St. Take Hogan St. Car Phone, Bell 4986

R. L. POLK & CO.'S

Jacksonville City Directory

1916

CLASSIFIED BUSINESS SECTION
"The Buyer's Guide"

Names appearing under headings marked (*) are only inserted when specially contracted for.

Abstracts of Title

Florida Abstract & Title Insurance Co, 139 E Forsyth
Mordt Abstract Co, 221 Duval bldg
Peninsular Title Co, 200 E Forsyth
Title Guaranty Co, 616 Professional bldg

Accountants

BENNETT RUSSELL W, r 309, 434 E Bay
HALL JOHN A (C P A), 416 Heard Bank Bldg
Hawkins F M, 618 Heard Bank bldg
HOLLISTER, LATIMER & CO, 907-909 Bisbee Bldg
HUTCHINSON AUDIT CO, 352-354 St James Bldg
LYMAN RICHARD WRIGHT, 311 Duval Bldg
MUCKLOW & FORD (C P A), 36 U S Trust & Sav Bank bldg

RICHARD WRIGHT LYMAN
PUBLIC ACCOUNTANT and AUDITOR

Books Opened, Closed and Kept on Contract Accounting Systems Devised to Fit Requirements

Office 311 Duval Bldg. N. W. Corner Bay and Ocean Streets
Telephone 4936
INCOME TAX RETURNS PREPARED

Special and Periodical Examinations of Accounts Made for Corporations, Firms and Individuals
Correspondence Solicited

INSURANCE LOSSES ADJUSTED
Executors Reports Compiled

Jones Lumber Co.
"Quality and Service"

Does Your Roof Leak? We Make a Specialty of Leaky Roofs
Gray Roof Paint Co. 318 Heard Bldg. Both Phones

Hollister, Latimer & Co.
AUDITORS and ACCOUNTANTS
Telephone 52
907-909 Bisbee Bldg. Jacksonville, Fla.

Francis M. Williams, C. P. A.
PUBLIC ACCOUNTANT
and AUDITOR
Established 1908
Tels. Bell 3525 Auto M 2522 311-312 Law Exchange Bldg.
JACKSONVILLE, FLA.

CHAS. W. KINNE
Loans Negotiated
RENTS COLLECTED
PHONE 506
FIRE INSURANCE
REAL ESTATE
1010-12 Atlantic Nat'l Bank Bldg

Accountants—Continued

Neville Charles & Co (C P A), 212 Heard Bank bldg
Pabor E A, 234 Cedar, S J
Rankin F E, 1437 Myra
Reinhold Audit Co, Howard Transp Co Pier, ft Market
ROBINSON W J, 28 E Bay
WILLIAMS F M (C P A), 312 Law Exchange Bldg

Adding Machines

Adder Machine Co, 8 U S Trust & Sav Bank bldg
Burroughs Adding Machine Co, 501-2 Dyal-Upchurch bldg
Dalton Adding Machine Agency, 320 St James bldg

*Addressing and Folding

LETTER SHOP THE, 12 U S Trust & Sav Bank Bldg
WALKER DISTRIBUTING CO, 403 Main

Advertising Agents

LETTER SHOP THE, 12 U S Trust & Sav Bank Bldg
Montgomery Advertising Co, 55 Mutual Life bldg
National Advertising Co, 18½ S Laura
Quin J B, 336 W Monroe
Runyon H A, 30½ W Adams
Thomas Advertising Service (National), 219-224 Heard Bank bldg
WALKER DISTRIBUTING CO, 403 Main
ZINK K M, 20 Barnett Bldg

*Advertising Distributors

WALKER DISTRIBUTING CO, 403 Main

*Advertising—Posters

Burbridge Posting Service, 1019 Heard Bank bldg

E. G. GOLDER
Successor to COONS & GOLDER
PLUMBING HEATING FIRE ESCAPES RE-TINNING COPPERS
16 E. Adams
Both Phones

R. L. SLAUTER PLUMBING
131 EAST FORSYTH STREET
FURNACE & ROOF REPAIRING
Phones 2773 Res. 5217

*Advertising—Walls and Bulletins
MOTT JR BULLETIN SYSTEM, 31 W Forsyth

*Agricultural Implements
FLORIDA HARDWARE CO, 16-20 E Bay
HARRIS-CANTRELL HARDWARE CO, 506-508-510 Main
HUBBARD S B CO THE, 32-44 W Bay
International Harvester Co of Am, 434 E Bay
Jacksonville Vehicle Co, 510 W Bay
MARTIN E A SEED CO, 206 E Bay

*Air Compressors
CAMPBELL J P, Main Office, Factory and Warehouse Union Terminal Bldg, Branch Office and Display Room 111 W Duval

Alligator Farms
Florida Alligator Farm, Talleyrand av cor Cummer av

*Alligator Goods
DREW H & W B Co THE, 45-49 W Bay and 46 W Forsyth
FLORIDA HARDWARE CO, 16-20 E Bay
FLORIDA TRUNK MFG CO, 115 W Bay

*Aluminum Castings
DUVAL IRON WORKS, 126 W Bay
MAINS FOUNDRY CO, Bay, S J

*Ambulance Service
CONANT MARCUS CO, 220 E Monroe

*Ammunition
BOND & BOURS CO, 10 W Bay
FLORIDA HARDWARE CO, 16-20 E Bay
HARRIS-CANTRELL HARDWARE CO, 506-508-510 Main
HUBBARD S B CO THE, 32-44 W Bay

Amusement Companies
Montgomery Amusement Co, 412 Bisbee bldg

Architects
Benjamin R A, 711 Bisbee bldg
Camp W B, 8 Chamber of Commerce
Greeley M C, 24 Baldwin bldg
Hammond W G, s s Waller 1 e of MacDuff av
Holmes Geo O & E A Ehmann, 135 E Bay
Holmes Rutledge, 405 Duval bldg
Klutho H J, 402 St James bldg
*Lankford J A, 1863 Pearce
Mark & Sheftall, 210 Clark bldg
MARSH W MULFORD, 338 St James Bldg
Niederhauser C P, 402 St James bldg
Opdike F W, 207 Bisbee bldg
Streeter C F, 513 West bldg
Talley & Summer Co, 315 St James bldg
Walsh J R, 2131 Park

*Art China
DREW H & W B CO, 45-49 W Bay and 46 W Forsyth
GREENLEAF & CROSBY CO, 41 W Bay
RILES R J CO, 15 W Bay

*Art Glass Mfrs
FRENCH MIRROR PLATE GLASS CO, 535-537 E Bay
SOUTHERN ART GLASS CO, 850-858 Florida av

JAMES & PAXON
FIRE and MARINE INSURANCE
General Insurance and Surety Bonds
Mutual Life Bldg. Phones: Bell 874, Auto M-2476

SOUTHERN ART GLASS COMPANY
MEMORIAL WINDOWS
Art, Stained and Leaded Glass
BEVELED PLATE—MIRRORS—RESILVERING
850-858 Florida Avenue
Phones: Bell 203 Automatic M-7588

Forsyth Street Planing Mill, Inc. Mill and Office Foot of Georgia St. Both Phones 3967
HOUSE BILLS COMPLETE
Manufacturers and Dealers in Rough and Dressed Lumber of All Kinds

Rhodes-Futch-Collins Furniture Co.
THE BIG MAIN STREET STORE
312 MAIN STREET

W. C. WARRINGTON & CO.
TRUCK FARMS
GARDEN TRACTS
CITY PROPERTY
TELEPHONE 1241
702 BISBEE BUILDING

Art Goods
Hagen Wm, 32 W Adams

*Art Potteries
DREW H & W B CO THE, 45-49 W Bay and 46 W Forsyth
RILES R J CO, 15 W Bay

*Art Stone Pottery
JACKSONVILLE CONCRETE CO, 530 Riverside av

*Artesian Well Drilling
OHIO WELL DRILLING CO, 313-314 Masonic Temple

Artificial Limbs
Richardson Co The, 903 Main

*Artificial Stone Mfrs
JACKSONVILLE CONCRETE CO, 530 Riverside av

Artists
ENGE BROS, Metropolis Bldg
Neal M E Miss, 27 E Bay
Phelps Burdette M Mrs, 1342 Hubbard
ZINK K M, 20 Barnett Bldg

*Artists Materials
DREW H & W B CO THE, 45-49 W Bay and 46 W Forsyth

*Asbestos Materials
BAKER & HOLMES CO, Viaduct

*Asbestos Shingles
BAKER & HOLMES CO, Viaduct

*Asphalt
BAKER & HOLMES CO, Viaduct

*Asphalt Roofing
FORD ROOFING CO, 326 W Adams

*Asphalt Shingles
BAKER & HOLMES CO, Viaduct
LAKE COUNTY MFG CO, 612 Heard Bank Bldg

*Assembly Chairs
AMERICAN SEATING CO, A Hercules Selling Agt, 313-314 Masonic Temple
DREW H & W B CO THE, 45-49 W Bay and 46 W Forsyth

Attorneys-at-Law
Adams C S, 103 Law Exchange bldg
Adams T B, 809 Bisbee bldg
Alexander L W, 1024 Heard Bank bldg
Alexander & Martin, 404 Atl Natl Bank bldg
Anderson H L, 709 Atl Natl Bank bldg
Andreu J G, 201 Fla Fire & Casualty bldg
Archibald J W, 353 St James bldg
Archibald R B & W M, 28 Mutual Life bldg
Arnold A C, 111 E Forsyth
Axtell & Rinehart, 405 Dyal-Upchurch bldg
Baker & Baker, 502 Atl Natl Bank bldg
Baldwin & Mason, 400 Law Exchange bldg
*Ballou J H, 206 Masonic Temple 410 Broad
Barringer H E, 1221 Heard Bank bldg
Barrs Burton, 809 Bisbee bldg
Barrs Newcomb, 814 Heard Bank bldg
Bedell G C, 11 Herkimer bldg
Bisbee Horatio,12 Herkimer bldg
Blackwood Paul, 1007 Atl Natl Bank bldg
Bostwick W M jr, Guaranty Trust & Sav Bank bldg
Botts & Blount, 701 Atl Natl Bank bldg
Boyer C A, 111 E Forsyth
Brennan F D, 107 Law Exchange bldg
Brothers L F, 11 Broad
Browne W H, 120 W Bay
Bunch J H, 100 Law Exchange bldg
BUTLER & BOYER, 609-615 Professional Bldg
Camp B F jr, 616 Atl Natl Bank bldg
Campbell D C, 1001 Atl Natl Bank bldg
Carter & McCollum, 1118 Heard Bank bldg
Christie W McL, 801 Atl Natl Bank bldg
Clark H C, 608 Consolidated bldg

Tom Damato, Merchant Tailor
Office Phone, Auto M-1908 Residence Phone, Auto M-1137
228 WEST FORSYTH STREET, UNDER ARAGON HOTEL

MAHONEY LUMBER CO.
LUMBER, LATH, SHINGLES, MOULDINGS
YARDS: ACORN, NEAR ENTERPRISE STREET
TAKE HOGAN STREET CAR PHONE, BELL 4986

Cockrell & Cockrell, 408 Law Exchange bldg
Colcord R E, 814 Heard Bank bldg
Cooper C M, Charles P and J J G, 1014 Heard Bank bldg
Cooper John C & Son, 801 Atl Natl Bank bldg
Crawley J T, 1118 Heard Bank bldg
Dancy F L, 612 Bisbee bldg
Daniel R P, 816 Atl Natl Bank bldg
Daniel W A, 421 Heard Bank bldg
Dart Ernest, 401 Consolidated bldg
Dewell & Triplett, 506 Bisbee bldg
Dodge J W, 514 Heard Bank bldg
Doig D H, 353 St James bldg
Durrance C N, 406 Bisbee bldg
Durrance F M, 404 West bldg
Farris, Myerson & Liddell, 501 Bisbee bldg
Fleming & Fleming, 301 Law Exchange bldg
Foster S E, 351 St James bldg
Fowler W T, 416 Atl Natl Bank bldg
Gaskins P L, 209 Law Exchange bldg
Gaulden L S, 513 Professional bldg
Gibbons Cromwell, 421 Heard Bank bldg
Gornto D M, 201 Masonic Temple
Guthrie W C, 505 Dyal-Upchurch bldg
Hale Eugene, 1011 Heard Bank bldg
Haley & Heintz, 601-602 Fla Life bldg
Hallowes W A jr, 200 Law Exchange bldg
Hamilton F P, 301 Law Exchange bldg
*Hart S H jr, 518 Clay
Hartridge A G, 515 West bldg
Hartridge J E & Julian, 304 Bisbee bldg
Harwick & Jennings, 413 West bldg
Henderson R A, 209 Law Exchange bldg
*Hicks C H, 2105 Franklin
Holland J W, 514 Heard Bank bldg
Howell C C, 907 Atl Natl Bank bldg
Howell J C, 1201 Heard Bank bldg
Howell L D, 307 Fla Fire & Casualty bldg
Hutchinson R L, 702 Atl Natl Bank bldg
Jackson W K, 912-14 Bisbee bldg
Jennings M B, 500 Professional bldg
Jennings W S, 315 Dyal-Upchurch bldg
Johnson & McIlvaine, 307 Law Exchange bldg
Johnston F R, 307 Bisbee bldg
Jones Lake, Guaranty Trust & Sav Bank bldg
Jones M F, 103 Law Exchange bldg
Jordan M C, 106 Riverside av
Judson C D, 616 Professional bldg
Kanner A O, 404 Atl Natl Bank bldg
Kaufman David, 16 Blum bldg
Kay & Doggett, 605-612 Consolidated bldg
King A H, 49 Barnett bldg
King Roswell, 50 Barnett bldg
Kirk E J, 111 W Forsyth
Kloeppel Robert, 6 Title bldg
Knight Telfair, 112 Heard Bank bldg
Knight & Adair, 912 Heard Bank bldg
*Lee J E, 32 E Beaver
L'Engle E J, 209 Law Exchange bldg
L'Engle F P, 704 Bisbee bldg
L'Engle Porcher, 410 West bldg
Lewis M W, 217 Law Exchange bldg
Locke E O, 1202 Heard Bank bldg
Logan A R, 18 Herkimer bldg
Long M H, 314 Law Exchange bldg
McCaffrey W T, 109 Law Exchange bldg
McCauley Gordon, 2 Herkimer bldg
McGarry F B, 423 Heard Bank bldg
*McGill & McGill, 510 W Adams

Enterprise Lumber & Box Co.
1548 Enterprise St.
Telephone 601
J P. Wilson, Mgr.
Lumber, Shingles, Lath, Boxes, Crates and Hampers
ESTIMATES FURNISHED

DUVAL PLANING MILL CO.
C. G. BUCCI, President
INTERIOR and EXTERIOR TRIM
7th. St and Railroad Ave
Telephone 1749

PHONE 1215 **Jacksonville Furniture Co.** 835 W. Adams Street

MARKS HOTEL
Mrs. M. A. Strickland, Propr.
FOR TRANSIENT OR PERMANENT GUESTS REASONABLE RATES CAFE a la CARTE
Main and Adams Tel. Bell 2140, Auto M 3645

Attorneys-at-Law—Continued

McNeill & Strum, 205 Law Exchange bldg
MacDonnell B B, 515 West bldg
Marion & Waybright, 105 Law Exchange bldg
MARKS, MARKS & HOLT, Suite 1221 Heard Bank Bldg
Mathews & Yerkes, 512 Atl Natl Bank bldg
Maxwell J S, 421 Heard Bank bldg
May P S, 1221 Heard Bank bldg
Meirowitz Jacob, 8 Title bldg
Merritt R C, 5 Title bldg
Milam & Milam, 1212 Heard Bank bldg
Miller & Fowler, 909 Atl Natl Bank bldg
Milton L R, 1023 Heard Bank bldg
Mitchell E W, 405 St James bldg
Moore T W, 116 Law Exchange bldg
Morris J N, 702 Atl Natl Bank bldg
Moseley R B, 18 Herkimer bldg
Newman L B, 201 Bisbee bldg
Noble Carl, 104 E Forsyth
Noble Fred B, 513 Professional bldg
Oates W H, 35 Barnett bldg
Odom, Crawford & Butler, 800 Bisbee bldg
Osborne H P, 219 Law Exchange bldg
Overton N C, Guaranty Trust & Sav Bank bldg
Palmer Dean, 814 Atl Natl Bank bldg
Patterson G J, 1004 Atl Natl Bank bldg
Peeler C B, 32 Mutual Life bldg
Peeler J M, 31 Mutual Life bldg
Pelot C E, 512 Bisbee bldg
Phelps V E, 610 Consolidated bldg
Pope J H, 59 Mutual Life bldg
Powell G M, 1007 Atl Natl Bank bldg
Powers C A, 1021 Heard Bank bldg
*Purcell I L, 309-310 Masonic Temple, 410 Broad
Ragland Reuben, 605 Consolidated bldg
Ramsey Maynard, 415-416 Fla Fire & Casualty bldg
Raulerson L A, Heard Bank bldg
Register & Donnell, 717 Heard Bank bldg
Reynolds & Rogers, 814 Heard Bank bldg
Rice & McGarry, 419 Heard Bank bldg
Roberts R K, 7 Herkimer bldg
Robertson V Otis, 113 Heard Bank bldg
Safay Emmet, 513 Professional bldg
St Clair-Abrams Alex, 617 Dyal-Upchurch bldg
Scarborough M M jr, 216 Dyal-Upchurch bldg
Shields & Shields, 42 Barnett bldg
Smith A V S, 203 Hogan
Sparks J D, 411 Bisbee bldg
Stephens G A, 1-2 Title bldg
Stillman R E, 809 Bisbee bldg
Stockton & Osborne, 314 Law Exchange bldg
Surrency W H, 1021 Heard Bank bldg
Swearingen V C, 507 Dyal-Upchurch bldg
*Thompson W H, 214 Masonic Temple, 410 Broad
Toomer W M, 1021 Heard Bank bldg
Vans Agnew P A, 908 Heard Bank bldg
Walker Stanton, 618 Atl Natl Bank bldg
Watson E A, 501 Atl Natl Bank bldg
Wideman Frank, 214 Law Exchange bldg
Williams S F, 600-603 Professional bldg
Wright A O, 28 E Bay
Yates J A, 14 Herkimer bldg
Zacharias I A, 705 Heard Bank bldg

Auctioneers

Cohen S M, 112 Cedar
Rubin & Hirsh, 604 W Bay

***Auditors**

HALL JOHN A (C P A), 416 Heard Bank Bldg

FORD ROOFING CO.
Sheet Metal Work General Roofing
326 WEST ADAMS STREET TELEPHONE 6636

Lewis L. Copeland
OPTOMETRIST and OPTICIAN
113 W. DUVAL ST. Ground Floor St. James Bldg.

W. J. ROBINSON
EXPERT AUDITOR and ACCOUNTANT
Office 17 Basnett Bldg. Bell Phone 4209-L

HOLLISTER, LATIMER & CO, 907-909 Bisbee Bldg
HUTCHINSON AUDIT CO, 352-354 St James Bldg
LYMAN RICHARD WRIGHT, 311 Duval Bldg
MUCKLOW & FORD (C P A), 56 U S Trust & Sav Bank Bldg
Reinhold Audit Co, ft Newnan
ROBINSON W J, 28 E Bay
WILLIAMS F M, 312 Law Exchange Bldg

*Automatic Irrigation Devices
CAMPBELL J P, Main Office, Factory and Warehouse Union Terminal Bldg, Branch Office and Display Room 111 W Duval

*Automobile Accessories
Automatic Carburetor Co, 346 St James bldg
Drysdale Tire & Gasoline Co, 12 E Adams
FLORIDA HARDWARE CO, 16-20 E Bay
NEW SOUTH VULCANIZING WORKS, 320 W Adams
Norton K W & Co, 513 Main
PORTAGE TIRE CO, 10 E Duval
SABUT TIRE & SUPPLY CO, 327 Laura
Walsh J H, 800 Main

*Automobile Castings
MAINS FOUNDRY CO, Bay, S J

*Automobile Cleaning
PORTAGE TIRE CO, 10 E Duval

*Automobile Filling Stations
Drysdale Tire & Gasoline Co, 12 E Adams

*Automobile Lamps
STINSON ELECTRIC CO, 37 W Forsyth

Automobile Lighting
Prest-o-Lite Co The, 802-810 Laura

Automobile Livery
Braswell Jitney Auto Co, 523 W Beaver

Cook's Transfer & Livery
W. M. COOK, Mgr.
BAGGAGE AND PASSENGER
Agents Meet All Boats and Trains
OFFICES
Union Station — Aragon Hotel
Phones Bell 643 & 2640 — Windsor Hotel
Auto M-2640
110 Stuart Street, Phone Bell 32 — Clyde Line Ticket Office

COOK'S TRANSFER & LIVERY, Union Depot, Aragon Hotel and 110 Stuart
Jacksonville Auto Service, 116 Hogan
Stripling Auto Service, 120 Hogan

Automobile Painting
*Brown Bros, 925 W Union
Richardson & Jellineck, 21 E State

"We make a Truck to fit your business"
"They have no superiors"
GMC TRUCKS
GARAGE and SALES CO.
Distributors of G. M. C. and V. I. M. TRUCKS
H. C. YEARGAIN, Proprietor
14 1-2 South Laura St.
Tels. Bell 6620, Auto M 1236

Harris-Cantrell Hardware Co.
COMPLETE LINE OF BUILDERS' SUPPLIES
B. P. S. PAINTS — KEEN KUTTER EDGED TOOLS
508 MAIN STREET — TELS: BELL 5097; AUTO. M-1097

STINSON ELECTRIC CO. WHOLESALE AND RETAIL ELECTRIC SUPPLIES
37 W. FORSYTH STREET TELS. BELL 477 AUTO M. 3477

Furniture of the Better Grade See CHADWICK'S
ALSO RUGS AND LINOLEUMS. Agents Grand Rapids Furniture. 7-9 E. Bay St. Phone 330

PORTAGE TIRES
Guaranteed 5,000 Miles
ACCESSORIES
VULCANIZING

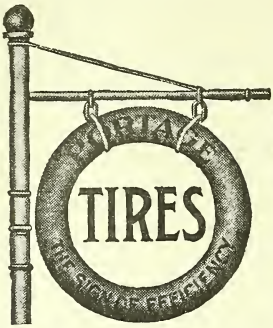

SERVICE CARS
68° GASOLINE
PORTAGE TIRE CO.
Phones, Bell 4373, Auto M 2817
10 East Duval Street

Automobile Repairs

Atlantic Auto Repair Co, 415 W Adams
Cogburn M L, 1723 Main
Copeland J H, 416 E 8th
Davis J L, 931 E Forsyth
Drake E J, 26½ S Laura
Duckworth C W, rr 126 W Bay
Ford Hospital, 630 May
Fox W H & Co, rr 1127 E Duval
GENERAL MOTOR TRUCK GARAGE & SALES CO, 14½ S Laura
Hartle Cyclery, 742 W Ashley
Joyner M T, 23 E Beaver
Lett J H, 20 E 3d
Orr R H, 901 Main
PORTAGE TIRE CO, 10 E Duval
Sanders J A, 322 W Adams
Van Ness J B, 26½ S Laura
Warren B W, 417 E 2d
Westover C O, 619 Riverside av

Automobile Supplies

Altmayer R F, 200 Laura
Atkinson Tire & Supply Co, 48 W Adams
FLORIDA HARDWARE CO, 16-20 E Bay
McGraw-Herman Co, 427 Main
Marvin Auto Supply Co, 11 W Churc h
PORTAGE TIRE CO, 10 E Duval
SABUT TIRE & SUPPLY CO, 327 Laura
Weyer J J, 12 W Church

Automobile Supplies—Wholesale

FLORIDA HARDWARE CO, 16-20 E Bay

Automobile Tires

Automobile Tire Co, 123 W Duval
Central Tire & Vulcanizing Co, 16 E Forsyth
Double Tread Auto Tire Co, 911 Hogan
Firestone Tire & Rubber Co, 329 Laura
Forsyth Tire Co, 34 E Forsyth
Goodrich B F CoThe, 802 Main
Goodyear Tire & Rubber Co, 924 Main
Michelin Tire Co, 24 E Beaver
PORTAGE TIRE CO, 10 E Duval
SABUT TIRE & SUPPLY CO, 327 Laura
United States Tire Co, 804 Main
Walsh J H, 800 Main

*Automobile Tires, Repairs and Vulcanizing

PORTAGE TIRE CO, 10 E Duval
SABUT TIRE & SUPPLY CO, 327 Laura

Automobile Trucks

GENERAL MOTOR TRUCK GARAGE & SALES CO, 14½ S Laura
REPUBLIC MOTOR TRUCK CO, 14½ S Laura

*Automobile Vulvanizing

NEW SOUTH VULCANIZING WORKS, 320 W Adams

Automobiles and Supplies

Armington H T & Sons, 503 W Adams
Aultman Motor Co, 812 Laura
Automobile Sales Co, 917 Main
Buick Motor Car Co, 21 E Orange

Walker Distributing Co.
403 Main St. Store Room 34 E Union
Phones Bell 839, Auto M1839 & M1854
Distributing, Sign Tacking, Window Dressing, Circular Mailing
Multigraphing, Folding, Addressing
Lithographing and Sniping

Best at Lowest Prices in—
LUMBER, LATH, SHINGLES, MOULDINGS, ETC.
MAHONEY LUMBER CO.
Yards: Acorn, near Enterprise St. Take Hogan St. Car Phone, Bell 4986

The mark of superior motor car service

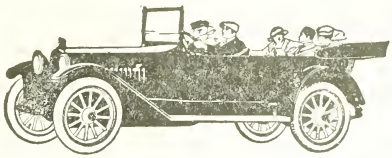

Hupmobile

KING

SINKLER-PRICE CO.
Distributors for Florida
925 Main St. Bell Phone 4900 Automatic M 1946

JAX. CONCRETE CO.
SIDEWALKS, CONCRETE BLOCKS, Etc.
530 Riverside Ave.
F. C. HEDRICK, Mgr.
Bell Tel. 678
Auto R1353

Crane E L, 619 Riverside av
Gilbert F E, 221 W Adams
Jacksonville Motor Car Co, ft S Laura
Jax Auto Exchange, 913 Main
Mangels-Kirby Co, 15 E Church
National Motor Cars, 316 Main
Nolan Claude, 1001 Main
Overland-Florida Co, 314 W Monroe
Pennington & Evans, 916 Main
Permenter Automobile Co, 1141 W Forsyth
PORTAGE TIRE CO, 10 E Duval
Seminole Motor Co, 991 Main
SINKLER AUTOMOBILE CO, 925 Main
SINKLER-PRICE CO, 925 Main
Southern Motors Co, 919 Main
Winchester Motor Car Co, 350 E Forsyth

Awning and Tent Mfrs

Jax Tent & Awning Mfrs, 353 W Bay

*Awnings, Skylights and Ventilators

SLAUTER R L, 131 E Forsyth

Bag Manufacturers

Southern States Bag Co, Talleyrand av nr Deer Creek

*Baggage Transfer

COOK'S TRANSFER & LIVERY, Union Depot, Aragon Hotel and 110 Stuart

Cook's Transfer & Livery
W. M. COOK, Mgr.
BAGGAGE AND PASSENGER
Agents Meet All Boats and Trains
OFFICES
Union Station
Phones Bell 643 & 2640
Auto M-2640
110 Stuart Street,
Phone Bell 32
Aragon Hotel
Windsor Hotel
Clyde Line Ticket Office

*Bags and Suit Cases

DREW H & W B CO THE, 45-49 W Bay and 46 W Forsyth

Bakers—Wholesale

American Bakeries Co, 226 (326) Forest
Dorsey-O'Neill Baking Co, 2341 Main
Jacksonville Cracker Works, 605 E Forsyth

JAMES N. COONS
Plumbing, Heating, Roofing
22 OCEAN ST. PHONE, BELL 2279
LET COONS DO IT

GLASS FRENCH MIRROR PLATE GLASS CO. MIRRORS
WHOLESALE and RETAIL
535-537 E. BAY ST. TELS BELL 1572, AUTO M 1572

Bakers—Wholesale—Continued

Loose-Wiles Biscuit Co, Union Terminal bldg
National Biscuit Co, E 16th cor Ionia
PURITY BAKING CO, Market and 11th

Bakers—Retail

Arnot & Edgar, 647 Myrtle av
Cannon H L, 303 Forest
Clover Leaf Bakery, 215 Riverside av
Dorsey & O'Neill Baking Co, 300 Broad
Emrich H L, 1535 Walnut
*Foster D W, 918 Florida av
Francis J R, 528 Florida av
Greve H A, 116 Broad
Heller C H, 916 W Church
*James Henry, 1021 Davis
Levas & Manos, 570 Park
MacDonald Wm, 603 Main
Merrett A G, 1705 Main
Modern Bakery, 830 W Adams
Nasrallah Bros, 709 Main
Petersen O C, 802 Clay
Peterson Harriet Mrs, 16 E 8th
Purity Baking Co, 16 Main
Richter Karl, 1117 E Adams
Ross C P, 110 Main
Sanitary Baking Co, 1506 Main
Springfield Bakery Co, 151 E 8th
Stein Lorenz, 228 Main
Vienna Bakery, 508 Riverside av
Weegmann Louis, 535 Riverside av
Wilson J M, 490 S Myrtle av

Bands and Orchestras
See page 38

*Bank, Office and Store Fixtures

DREW H & W B CO, 45-49 W Bay and 46 W Forsyth
NISSEN & ANDERSON, 850-858 Florida av
SOUTHERN SEATING & CABINET CO, 121 E Forsyth

Banks
(See also page 39)

American Trust Co, 115 Laura
*Anderson & Co, 402 Broad
Atlantic National Bank, 121 W Forsyth
Bank of South Jacksonville, St John's av cor Hendricks av, S J
Barnett Natioanl Bank, Forsyth n w cor Laura
Citizens Bank of Jacksonville, 11-13 Broad
First-Germania State Bank, Bay s e cor Laura
FLORIDA NATIONAL BANK OF JACKSONVILLE THE, Forsyth n e cor Laura
GUARANTY TRUST & SAVINGS BANK THE, Bay n e cor Ocean
Heard National Bank, W Forsyth sw cor Laura
Peoples Bank of Jacksonville, 201 Main
Southern Savings and Loan Assn, 25 Hogan
United States Trust & Savings Bank, Laura s e cor Forsyth

*Bar Plumbing

GOLDER E G, Successor to Coons & Golder (Inc), 16 E Adams
JACKSONVILLE PLUMBING SUPPLY CO, 15 Julia

Barber Colleges

Jacksonville Barber College, 822 W Bay

*Barber Shop Fixtures

SOUTHERN SEATING & CABINET CO, 121 E Forsyth

Barbers

*Andrews V L, 530 W Forsyth
*Ankron Hillman, 1306 W Adams
Aragon Barber Shop, 226 W Forsyth
Arnold C W, Whitaker, Panama
*Bassett J H, 1018 W Adams
*Bell A G, 17 Broad
*Boyer C E, 605 Florida av
*Boykin S P, 1201 King's rd
*Boykin & Johnson, 607 W Forsyth
Brenizer J A, 4 Hogan
Brooks & Pearce, 252 Riverside
*Broome Charles, 827 W Ashley
*Broomfield W H, 214 Florida av
*Brown T J, 533 W State

E. G. GOLDER
Successor to COONS & GOLDER
PLUMBING HEATING FIRE ESCAPES RE-TINNING COPPERS
16 E. Adams
Both Phones

PHONE 388 327 LAURA STREET, OPPOSITE HEMMING PARK
SABUT TIRE & SUPPLY CO.
TIRES SUPPLIES VULCANIZING

Brunson F S & J P, 218 Riverside av and 724 W Adams
*Canty Bros, 1023 W Bay
*Cherry James, 808 Davis
Chidester J J, Windsor Hotel
Christie T L, 40 E Forsyth
City Barber Shop, 112 Hogan
*Clark M F, 33 E Bay
*Cook M M, 122 Florida av
*Crawford Henry, 400 Riverside
*Cromartie Henry, 1306 Florida
Crow N H, 146 Broad
*Crowd Frank, 17 W Bay
*Davis David, 703 Davis
Decklar F W, 1549 King's rd
Demers L L, Union Depot
Disalvo Anthony, 1002 W Bay
Disalvo Joseph, 435 E Bay
*Dixson Walter, 1614 Davis
Edson E J, Whitaker, Panama
Ellinghaus Frederick, 119 W Forsyth
*English J A, 703 Bridier
Everett Hotel Barber Shop, Everett Hotel
*Ford Wisdom, 1033 Julia
*Gagehom Richard, 825 Darwin
*Gaskin Nedham, 107 E Union
Gavin W D, 15 E Forsyth
Gavin & Christie, 107 Main
Goddard T W, 124 W Forsyth
Goff R A, 216 Main
*Gowdy J H, Fisher sw cor 21st
Graf H A, 739 Forest
Graf R A, 805 Lackawanna av
*Green Lewis, 620 Bridier
*Guyton Wm, 540 W Bay
Hess Emma Mrs, 34 W Forsyth
Horton H G, 604 W Adams
*Howard Thomas, Evergreen av n w cor 22d
*Howard W E, 1020 Florida av
Jacobs M L, 906 Main
James Wm, 1123 Florida av
*Johns Thomas, 716 W Ashley
*Johnson J L, 1237½ Davis
Kapneas Spiro, 502 W Forsyth
*Kendrick Martin, 1046 Florida
Kennedy J W, e s Fisher 2 n of 14th
Knapp O B, 204 Main
Krause O G, 516 Main
Kurzhals H B, 215 Main
Lewis A M, 113 E Bay
*Lewis H P, 612 Palm
*Limbric Z D, 756 W Ashley
*Littleton C E, 202 S Myrtle av
*Livingston Wm, 901 Florida av
McAtee B F, 339 W Forsyth
McCall Thomas, 10 Broad
*McCall W J, 832 W Ashley
McLaren T K, 622 Main
Master Nicholas, 405 E Main
Matre M R, 11 E 8th
Meister H A, 209 W Bay
Meyer W H, 141 Myrtle av, S J
*Milton W H, 662 Myrtle
Moore L T, 337 W Forsyth
*Moore Lonnie, 407 E Bay
*Moore V M, 1341 Florida av
*Moore & Peterson, 11 Johnson
Morris C J, 204 W Adams
Odom C G, 2321 Lackawanna av
Palace Barber Shop, 23 Main
Passaretti Ralph, 401 E 8th
Philip Francis, 749 W Ashley
Rabon & Glanzel, 405 Forest
Reiter Nicholas, 517 W Bay
Renzulli Paul, 527 E Bay
*Rhine Spencer, Moncrief av cor 13th
*Roberts C C, 821 King's rd
*Robertson W H, 1009 Davis
*Robinson A G, 412 Broad
*Robinson James, 536 E Union
*Robinson James, 1324 Florida av
*Rogers Richard, 829 Cedar
*Ruff Richard, 834 W Bay
St John E W, 1353½ Florida av
*Sampson H W, 65 S Ocean
*Schenk Wm, 424 Broad
Seminole Barber Shop, Seminole Hotel
Sharpe Wm, 9 Main
*Smith R M, 1035 Florida av
*Smith & Burrows, 106 W Bay
*Spells John, 931 (1015) King's rd
*Stafford & Schell, 727 Davis
*Stewart Ordly, 902 Florida av
*Stroman Arthur, 518 Broad
*Sweeting Wm D, 1053½ W Adams
*Thomas L F, 514 Broad
*Thomas McClain, 623 Davis
Thompson Joseph, Forest n e cor Clay
Vaught C L, 617 Main
Vermillion W A, 309 W Bay
*Wade R N, 629 W Bay
*Watkins James, 1115 Florida av
*Weaver Lawrence, 904 W Adams
Weber Louis, 757 W Adams

PORTAGE TIRES
Guaranteed 5,000 Miles Phones Bell 4373, Auto M 2817
ACCESSORIES
VULCANIZING
SERVICE CARS
68% GASOLINE
GEO. M. ADAMS
Portage Tire Co.
10 E. DUVAL STREET
CHAS. M. SHINE

C. H. HOUGHTON GEO. M. PRICE
Jacksonville Plumbing Supply Co.
C. H. HOUGHTON, Licensed Plumber
15 Julia St. Phones Bell 569, Auto M 8118
PLUMBING, ROOFING, Steam and Gas Fitting

DUVAL IRON WORKS
Oscar Rubin C. J. Eppert
Machinist, Blacksmith & Boiler Works
Bell Phone 4491 126 W. Bay
OXY-ACETYLENE WELDING AND CUTTING

TILE and MARBLE WORKS
A. J. CESERY, Office and Factory, Foot of E. Bay St. Phone 1250

Barbers—Continued

Weber & Johnston, 11 W Forsyth
*White C E, 8 W State
*Williams Jefferson, 736 W Ashley
*Williams S J, 638 W Ashley
Williams & Whiteley, 903 W Adams
*Woodard Benj, 21st n e cor Fisher
Wynn W R, 501 Riverside av
*Young Paul, 531 W State
Ziebe Otto, 209 W Forsyth

Barbers' Supplies

Gustafson J E, 511 Main

Barrels

Florida Barrel and Bottle Co, 523 Davis

Baths

Thomson & Keel, Windsor Hotel

***Batteries**

FLORIDA HARDWARE CO, 16-20 E Bay
STINSON ELECTRIC CO, 37 W Forsyth

***Beauty Parlor Colleges**

BEAUTY PARLOR THE, 406 Broad, Jacksonville, Fla

***Beaver Board**

BAKER & HOLMES CO, Viaduct

Bed Manufacturers

Florida Spring Bed Mfg Co, Beaver s w cor Georgia

***Bed Room Suites**

JACKSONVILLE FURNITURE CO, 835 W Adams

Beer—Wholesale

Anheuser-Busch Brewing Association, 610 W Bay
Evansville Brewing Assn, e s Viaduct
Trey Al, e s Viaduct
Muller G Co, 1530 Enterprise
Simms R W, 324 W Bay
Todd T R, 744 W Bay

***Belting**

CAMPBELL J P, Main Office, Factory and Warehouse Union Terminal Bldg, Branch Office and Display Room, 111 W Duval
FARQUHAR MACHINERY CO, 232 E Bay
GIBBS GAS ENGINE CO OF FLORIDA, 26 S Main
HUBBARD S B CO THE, 32-44 W Bay
MALSBY MACHINERY CO, 408 E Bay

***Beveled Glass**

FRENCH MIRROR PLATE GLASS CO, 535-537 E Bay

***Bicycle Repairs**

NELMS R P, 44 W Adams

***Bicycle Sundries**

NELMS R P, 44 W Adams

***Bicycle Supplies**

NELMS R P, 44 W Adams

***Bicycle Tires**

NELMS R P, 44 W Adams

Bicycles and Repairs

American Bicycle Supply Co, 512 W Adams
Anderson J E, 1042 Florida av
*Bradley M A, 1212 Florida av
*Brown James, 21st n e cor Fisher
Camplejohn Bros, 22 E Beaver
Culver & Emanuel, 409 Forest
Drury Wm, 509 E Bay
*Eichelberger C A, 1313 W Adams
Florrid B F, 515 Riverside av
Harper C D, 20 E Beaver
Herman J F, 611 W Adams
Kaufman C B, 1725 Main
*McClorey C W, W 8th nr Davis
McGraw Bros Co, 908 Main
McGraw-Herman Co, 427 Main
*McLaurin Alex, 163 Louisa, S J
*Martinez Patricio, 1102½ King's rd
Marzyck H G, 505 Main
Merrett A G, 1707 Main
NELMS R P, 44 W Adams
*Perry E F, 1004 King's rd

Florida Trunk Mfg. Co.
Fancy Leather Goods
115 WEST BAY ST.
Both Phones 1005

LUMBER Mahoney Lumber Co.
SERVICE, QUALITY. GET OUR PRICES
YARDS: ACORN, NEAR ENTERPRISE ST.
Take Hogan Street Car. Phone, Bell 4986

*Purcell F L, 723 Washington
Ramis Cycle Co, 712 Main
Reed R E, 10 E Church
Rivers J F, 131 Broad
*Robinson P B, 702 Broad
Romedy C F, 603 Florida av
Schmelz R W, 311 W Forsyth
Shepard Cycle Co, 404 Main
Taylor Hal, 611 Florida av
*Turner David, 402 S Myrtle av
Van Etten J C, 618 Main
Ward E W, Evergreen av and E 12th

Bicycles and Supplies—Wholesale

Nelms-Wiesenfeld Co, 508 W Forsyth

*Billiard Supplies

DREW H & W B CO THE, 45-49 W Bay and 46 W Forsyth

Billiard Tables

BRUNSWICK-BALKE-COLLENDER CO THE, 1615 Liberty

Billiards and Pool

Arnold C W, Whitaker, Panama
*Austin Sloan, 1004 Myrtle av
Barco A J, 21st n w cor Talleyrand av
*Cantey Edward, 206 S Myrtle av
*Canty E R, 6 Lee
Coroneas J M, 116 Main
*Cox Douglass, 329 W State
Dunaway L C, 245 Riverside av
*Evans W T, 609 W Forsyth
*Evins David, 619 Davis
Frisco Bowling Alleys, 122 W Forsyth
Grand Billiard Parlor, 20 W Forsyth
*Harris Lish, 622 W Ashley
Ingersoll R M, 124 W Forsyth
*Jackson Thomas, 855 Florida av
*Jones Wm, 506 Broad
*King A B, 205 E Bay
Lucy J B, 13 Main
Meyer W H, 141 Myrtle av, S J
Moore Lee T & Co, 333 W Bay
*Parker Hasco, 1323 Florida av
Reno Pocket Billiard Parlor, 24 Main
*Roberts W M, 407 E Bay
Seminole Pool Room, Seminole Hotel
*Sheffield Richard 633 (629) W Ashley
Simmons W C, 221½ W Bay
Van Cleaf & Witchell, 615 W Ashley
*White J W, 6 W State

Birds

Pegg W J, 405 Broad

*Blackboards

AMERICAN SEATING CO, A Hercules Selling Agt, 313-314 Masonic Temple
DREW H & W B CO THE, 45-49 W Bay and 46 W Forsyth
FLORIDA HARDWARE CO, 16-20 E Bay

Blacksmiths
(See also Horseshoers)

Allen J T, 301 Catherine
Baker James, 1106 E 21st
Baker J C, 710 W Church
*Baker W H, s s 21st 3 w of Fisher
Belflower W A, 322 Myrtle av, S J
Bozman F J, 1021 Myrtle av
*Brown J C, 1332 Florida av
*Butler R L, 841 E Bay
*Chestnut J E, 650 Myrtle av
*Cornell Ransom, 624 Washington
Dancy E C, 715 Broad
Dorman F M, 501 Forest
DUVAL IRON WORKS, 126 W Bay
Garrison G L, 511 E 8th
Grant C R, s s 21st 4 w of Fisher
Herbert & Bessent, 119 Jefferson
*Holley I H, 398 S Myrtle av
Hutchinson C A, 1310 W Adams
*Jackson James, 1015 W Forsyth
*Jackson Leroy, 2115 Moncrief av
*Johnson Bros, 1210 Florida av
*Jones T S, 1210 Myrtle av
Mann H B, 44 Acorn
Martz J C, 1440 W Adams
Mitchell D F, 515 Davis
*Ponder Harry, 1414 Cleveland
Rabens Albert, 201 Johnson
*Reynolds James, 815 Jessie
Tillman C F, Main n w cor 16th
*Walker W W, 1028 King's rd
*Washington Charles, 927 W Union

GIBBS GAS ENGINE CO., of Fla.
ENGINEERS AND MACHINISTS
MODERN SHOPS
26 S. MAIN ST.
Tels., Bell 5011
Auto M. 1497

PURITY ICE CREAM & DAIRY CO.
Pure Milk and Cream
THE VELVET KIND ICE CREAM
Reg. U. S. Pat. Office
Both Phones

SIGNS MOTT, JR. BLTN. SYSTEM
OF ALL KINDS OUTDOOR ADVERTISERS 31 W. Forsyth St.

B. E. Hardacre Company
ROOMS 314-15-16 DUVAL BLDG. PHONE 577
"We Will Bond You" | We Write All Forms

Blacksmiths—Continued
*Williams Benjamin, 1705 Enterprise
*Wilson J E, 1433 Lackawanna
Winningham C A ,5 Florida av

***Blacksmiths' Supplies**
FLORIDA HARDWARE CO, 16-20 E Bay

Blue Prints
Farwell G D, 340 St James bldg

Blueing Manufacturers
Jacksonville Vinegar & Blueing Co, 633 W Forsyth

Boarding Houses
Algonquin The, 222 W Adams
Andrue Susan, 20 Douglas
Avant Callie Mrs, 225 Laura
Baggs Kate Mrs, 32 W Monroe
Blair E G Mrs, 612 Cedar
Blenus C D Mrs, 218 W Adams
Brock G W, 756 W Monroe
Cannon Bertha Mrs, 440 W Duval
Chaires A P Mrs, 15 W Duval
*Cherry Maria, 22 E State
Chevis A T Mrs, 540 Riverside
Crippen M R, 418 E Duval
Durst Emma Mrs, 436 W Monroe
Gammon J T, 1030 W Duval
*Graham Louvenia, 1009 W Forsyth
Hall Mamie Mrs, 411 Riverside
Harby Marie Mrs, 15 W Monroe
*Hawthorne Lina, 101½ Johnson
Hodges Emma Mrs, 101 Bayard pl
Hodges Ida, 754 W Adams
Hooks M L Mrs, 326 W Monroe
*Johnson Jess A, 147 Lee
Jones B L Mrs, 521 E Forsyth
Jones J H, 21 W Monroe
Jones May Mrs, 316 Myrtle av, S J
Kaney A C Mrs, 239 W Forsyth
Kelly Elizabeth, 1028 E Bay
Leach Georgia Mrs, 115 W Adams
McRae M F Mrs, 316 E Monroe
Mathews A L, 605 Main
*Miller C R, 14½ E State
O'Brien A F Mrs, 48 E 15th
Peeples A E Mrs, 431 W Monroe
Powell L M Mrs, 27 W Monroe
Richards M F Mrs, 703 Laura
ST ALBANS HOTEL, 331 W Church
Scarborough E C Mrs, 426 W Duval
Seashole Myrtle M, 227 Laura
Simpson J V, ft Automobile Drive and A C L R R
Smith A E, 37 W Monroe
Smith A L Mrs, 426 E Duval
Smith Mary S, MacDuff av s w cor Douglas
Speer Martha Mrs, 817-21-23 W Duval
Suarez Antonio, 720 E Bay
Thompson L W Mrs, 36 W Duval
Todd M E Mrs, 413 W Ashley
Traywick The, 211 W Adams
Turner Lorena Mrs, 32 W Duval
*Williams Ida, 16½ E State
Williams Nancy Mrs, 306 Thomas
Wooten W L, 217 Julia
Y W C A, 130 W Monroe

Boat Builders
Floyd W P, ft of Dora
Raleigh Riverside Boat Yard, 530½ Riverside av
Southern Marine Service Co, ft of S Laura
THIBAULT E S, ft of Pine, S J

***Boat Furnishings**
THIBAULT E S, ft of Pine, S J

Boat Livery
Butts J E, McGirt's Creek, Ortega

***Boat Painters**
THIBAULT E S, ft of Pine, S J

Boat Repairers
Hill L E, rr 106 Riverside av
THIBAULT E S, ft of Pine, S J

***Boat Storage**
THIBAULT E S, ft of Pine, S J

***Boiler Fronts**
MAINS FOUNDRY CO, Bay, S J

Boilermakers
DUVAL IRON WORKS, 126 W Bay
Johnson L J, r 126 W Bay
MURPHY T IRON WORKS, 610-612 E Bay

POLK'S MEDICAL REGISTER AND DIRECTORY OF NORTH AMERICA
PUBLISHED BY R. L. POLK & CO., DETROIT

BUILDER OF THE FASTEST YACHTS, LAUNCHES and MOTOR CRAFT CRUISING in the SOUTHERN WATERS

Edward S. Thibault

Largest Boat Builder in South Jacksonville

AGENT FOR THE FAMOUS

CLAY ENGINES

I Also Handle Other Standard Engines
Motor Boat Supplies, Paints, Varnishes, Etc.

Summer Storage

For People Leaving Boats South in the Summer Time

Hauling Out and Repairs

Of Every Description Given My Personal Attention

Yachts, Launches, Working Boats, Designed and Built

I am equipped to handle every detail of the pleasure craft business. Only boat builder in South Jacksonville employing a force of workmen constantly.

WRITE OR PHONE

EDWARD S. THIBAULT

Successor to THIBAULT & SUNDSTROM
Situated at Foot of Pine Street
Lock Box 161 **Telephone 4911**
SOUTH JACKSONVILLE, FLORIDA

Marcus Conant Co. FUNERAL DIRECTORS AND EMBALMERS
Auto Anbulance Service. 220 E. Monroe St. Tels. 11 and 2240

*Boiler Works
MERRILL-STEVENS CO, 614-650 E Bay

*Boilers
SLAUTER R L, 131 W Forsyth

*Bonds
HARDACRE B E CO, 314-316 Duval Bldg
JAMES & PAXON, 40 Mutual Life Bldg

Bookbinders
DREW H & W CO THE, 30½ W Bay

*Book Cases—Sectional
CHADWICK B H FURNITURE CO, 7-9 E Bay
DREW H & W CO THE, 45-49 W Bay and 46 W Forsyth

*Book and Job Printers
PLAXCO PRINTERY, 28 E Bay

Books and Stationery
*Abbott W E, 509 Broad
DREW H & W B CO THE, 45-49 W Bay and 46 W Forsyth
Mullen P J, 1932 Main
Vance A B, 642 W Forsyth

Bootblacks
*Butler Israel, 717 Davis
Caros J K, 215½ W Bay
Coroneas John, 116 Main
Felos Bell, 102 Main
Felos Gus, 11 Main
*Jackson John, 106 Broad
Johnson Peter, 25 Main
*Jones George, 9 Broad
Pecras Tony, 14 W Forsyth
*Perry Wm, 209 Broad

Bottle Crowns
Crown Cork & Seal Co, 339 E Bay

Bottle Manufacturers
Boldt Charles Co, 425 E Bay

Bottling Works
Brainol Co, 9 Jefferson
Florida Bludwine Bottling Co, 711 E Bay
Florida Coca-Cola Bottling Co, 520 E 8th
Hanne Bros Phosphate Sales Co, 1246-1258 W Adams
Jacksonville Bottlers & Fountain Supply Co, 624 W Bay
Jacksonville Chero-Cola Bottling Co, 825 Forsyth
Jacksonville Coca-Cola Bottling Co, 520 E 8th
Pepsi-Cola Bottling Co, 1528 Enterprise
Pin-Ap-Ola Bottling Co, 38 W Beaver
Standard Bottling Works, 320 Jefferson
Star Bottling Works, 316 Julia

Bowling Alley Manufacturers
BRUNSWICK-BALKE COLLENDER CO, 1615 Liberty

Bowling Alleys
Frisco Bowling Alleys, 122 W Forsyth

Box Manufacturers
CUMMER LUMBER CO, Milldale
ENTERPRISE LUMBER & BOX CO, 1548 Enterprise
Maull W B, 7 Clay

*Boxes—Wire Bound
ENTERPRISE LUMBER & BOX CO, 1548 Enterprise

*Brass Castings
MAINS FOUNDRY CO, Bay, S J

*Brass Founders
MAINS FOUNDRY CO, Bay, S J
MURPHY T IRON WORKS, 610-612 E Bay

Brewers
JACKSONVILLE BREWING CO, 16th s w cor Blue av

*Brick
BAKER & HOLMES CO, Viaduct
CONYERS A C, 451 St James Bldg
LAKE COUNTY MFG CO, 612 Heard Bank Bldg

ELLIS, CURTIS & KOOKER
Civil Engineers and Surveyors
Drainage and Highway Sewerage
and Railroad Blue Prints
Rooms 211 to 215 Florida Fire & Casualty Bldg. Phone 948

Plaxco Printery
28 EAST BAY STREET

MAHONEY LUMBER CO.

WE WILL SAVE YOU MONEY

Yards: Acorn, near Enterprise St. Take Hogan St. Car Phone, Bell 4986

MEMBERS:
New York Cotton Exchange.
SPECIALISTS
Local Stocks and Bonds.
Cincinnati Correspondents Breed, Elliott & Harrison.
Cincinnati, Indianapolis, Chicago

Private Wires to All Markets

Clement D. Cates & Co.

Telephones:
Bell 5151, Automatic M-1505
Offices 1001-2-3-4
FLORIDA LIFE BLDG.

CORRESPONDENTS
E. F. HUTTON & CO.
New York.
MEMBERS:
New York Stock Exchange, New York Cotton Exchange, New York Coffee Exchange, Chicago Board of Trade.

*Brick—Common
BAKER & HOLMES CO, Viaduct
CONYERS A C, 451 St James Bldg

*Brick—Contractors
CONYERS A C, 451 St James Bldg

*Brick—Face
BAKER & HOLMES CO, Viaduct
CONYERS A C, 451 St James Bldg

*Brick—Fire
BAKER & HOLMES CO, Viaduct
CONYERS A C, 451 St James Bldg

Brick Manufacturers
Composite Brick Co, 425 St James bldg
CONYERS A C, 451 St James Bldg
GAMBLE & STOCKTON CO, 108 W Bay

*Brick—Paving
BAKER & HOLMES CO, Viaduct
CESERY A J, ft of E Bay
CONYERS A C, 451 St James Bldg

*Brick—Pressed and Ornamental
BAKER & HOLMES CO, Viaduct
CONYERS A C, 451 St James Bldg

*Brick—Terra Cotta
BAKER & HOLMES CO, Viaduct
CONYERS A C, 451 St James Bldg

*Bridge Builders
BOSTWICK A J CONTRACTING CO, 17 Herkimer Bldg

Brokers
(Cotton)
CATES CLEMENT D & CO, 1001 Florida Life Bldg
Wilson-Mason Co, e s Viaduct

(Merchandise)
Acosta St Elmo W, 21 Herkimer bldg
Baker A S Co, 306 Dyal-Upchurch bldg
Ball Francis H & Co, 422 Duval bldg
Bradley Brokerage Co, 309 Duval bldg
Drew & Savage Co, e s Viaduct
Faulkner N A & Co, 403 Duval bldg
Ganahl & Browder, 200 Duval bldg
Gray L A, e s Viaduct
Harman Bros, 426 W Bay
Hill W S, 61 Mutual Life bldg
Maxwell F F, 204 West bldg
Mitchell & Redavats, 208 Duval bldg
Nooney J & Co, 504 Consolidated bldg
Pepperday C E, 205 West bldg
Rosser & Fitch, 835 E Bay
Saussy F & Co, w s Viaduct
Sigler H R, 212 Duval bldg
Smith C E Co, 701 Heard Bank bldg
Snyder J W & Bro, e s Viaduct
Southern Brokerage Co, 436 St James bldg
Thompson E H Co, 15 S Lee
Wiggs W A & Co, w s Viaduct
Wilson & Parker Co The, 402 Consolidated bldg
Wright O H & Co (Inc), 221 Catherine

Jones Lumber Co.

"Quality and Service"

LIVINGSTON, YONGE CO.

ELECTRIC LIGHTING FIXTURES AND LAMPS

18-20 EAST ADAMS ST. PHONES: Bell 2088, Auto M-2988

GRAY ROOF PAINT CO. 318 Heard Bldg. Phones Bell 7335 Auto M. 1848
ROOF PAINT CONTRACTORS and ROOFING EXPERTS

Brokers—Continued
(Naval Stores)
Patterson Brokerage Co, 908 Atl Natl Bank bldg
Roberts W P, 306 West bldg
(Ship)
Southern Shipping Co, 515 Dyal-Upchurch bldg
(Stocks and Bonds)
Cassidey-Collins Co, 139 E Forsyth
CATES CLEMENT D & CO, 1001 Florida Life Bldg
Wells J D, 401 Heard Bank bldg

Broom Manufacturers
Florida Broom Factory, 1018 Atl Natl Bank bldg

***Buck Stoves and Ranges**
JACKSONVILLE FURNITURE CO, 835 W Adams

***Builders' Supplies**
BAKER & HOLMES CO, Viaduct
FLORIDA HARDWARE CO, 16-20 E Bay

***Builders' and Pavers' Supplies**
CONYERS A C, 451 St James Bldg
FLORIDA HARDWARE CO, 16-20 E Bay

***Building Brick**
BAKER & HOLMES CO, Viaduct
CONYERS A C, 451 St James Bldg

***Building Lumber**
MAHONEY LUMBER CO, Acorn nr Enterprise

Building Material
BAKER & HOLMES Co, Viaduct
BOND & BOURS CO, 10 W Bay
Carolina Portland Cement Co, E 1st and Railroad av
CORSE MONTGOMERY, Palmetto s w cor Monroe
CUMMER LUMBER CO, Milldale
Florida Builders Supply Co, Myrtle av cor Beaver
FLORIDA HARDWARE CO, 16-20 E Bay
FORSYTH STREET PLANING MILL (Inc), ft of Georgia
Gill & Mulholland, 318 W Adams
HARRIS-CANTRELL HARDWARE CO, 506-508-510 Main
JACKSONVILLE CONCRETE CO, 530 Riverside av
LAKE COUNTY MFG CO, 612 Heard Bank Bldg
Marshall & Spencer Co, 820 Palmetto

***Building Paper**
BAKER & HOLMES CO, Viaduct
FLORIDA HARDWARE CO, 16-20 E Bay

Building and Loan Associations
Citizens Loan Assn, 307 St James bldg

***Bulbs**
MARTIN E A SEED CO, 206 E Bay

***Bulletin Advertising**
MOTT JR BULLETIN SYSTEM, 31 W Forsyth

Burglar Protection
American District Electric Protective Co, 100 W Bay

***Bushings—Iron, Brass and Bronze**
MAINS FOUNDRY CO, Bay, S J

Business Colleges
Draughon's Practical Business College, 309 Main
Massey Business College, 304 Main
*Walker's Business College, 417½ Broad

***Business Systems**
HALL JOHN A (C P A), 416 Heard Bank Bldg
HOLLISTER LATIMER & CO, 907-909 Bisbee Bldg
LYMAN RICHARD WRIGHT, 311 Duval Bldg

Butter—Wholesale
Elgin Butter Co of Florida, 905 W Bay

Chas. W. Kinne
Real Estate, Fire Insurance
Loans Negotiated, Rents Collected
1010-1012 Atlantic Nat'l Bank Bldg.
PHONE 506

E. G. GOLDER
Successor to COONS & GOLDER
PLUMBING HEATING FIRE ESCAPES RE-TINNING COPPERS
16 E. Adams
Both Phones

PLUMBING HEATING **R. L. Slauter**
131 E. FORSYTH ST.
Phones 2773 Res. 5217

NISSEN & ANDERSON
Cabinet Makers
Special Furniture, Bank, Store and Office Fixtures
Office and Factory: 850-858 Florida Avenue
Bell Phone 368, Automatic M3680
JACKSONVILLE, FLA.

Cabinet Makers
Barnes S A, 1444 Spearing
Carson W S, 331 W Forsyth
Cook S A, 19 Ocean
Curtis E F, 520 Riverside av
DeWitt W B, 217 E 4th
DUVAL PLANING MILL CO, 7th and Railroad av
ENTERPRISE LUMBER & BOX CO, 1548 Enterprise
*Hankerson Joseph, 1026 King's rd
Koch Adolph, ft of Stonewall
*Mills Abraham, 1106 Cedar
Neeley C W, 14 E Church
NISSEN & ANDERSON, 850-858 Florida av
Ponder-Drennan Co, 10th s e cor Railroad av
Poole T G, ft S Laura
Revell B C, 505 W Monroe
SOUTHERN SEATING & CABINET CO, 7 Title Bldg
*West End Cabinet Shop, 1091 King's rd

*Cabinet Makers nd Upholsterers
HIRSCH THEO CO, 27 W Forsyth

*Candies
BETTES PHARMACY CO THE, Bay n e cor Laura and cor Duval and Laura

*Cane Manufacturers
FLORIDA HARDWARE CO, 16-20 E Bay

*Canoe Builders
THIBAULT E S, ft of Pine, S J

*Canoe Storage
THIBAULT E S, ft of Pine, S J

*Capitals—Composition
CESERY A J, ft of E Bay

*Car Furnishings
CHADWICK B H FURNITURE CO, 7-9 E Bay

Carbide
Union Carbide Sales Co, 508 W Bay

*Carpenters' Supplies
ENTERPRISE LUMBER & BOX CO, 1548 Enterprise
FLORIDA HARDWARE CO, 16-20 E Bay

*Carpenters' and Masons' Supplies
FLORIDA HARDWARE CO, 16-20 E Bay

Carpet Cleaners
Southern Carpet & Awning Co, 1 Florida av

*Carpets, Mattings and Draperies
RHODES-FUTCH-COLLINS FURNITURE CO, 312 Main

*Carpets, Oil Cloths and Rugs
CHADWICK B H FURNITURE CO, 7-9 E Bay

Carriage and Wagon Makers and Dealers
Allen J T, 301 Catherine
Chapman Carriage Factory, 332 E Forsyth

JAMES & PAXON
FIRE and MARINE INSURANCE
General Insurance and Surety Bonds
Mutual Life Bldg. Phones: Bell 874, Auto M-2476

Forsyth Street Planing Mill, Inc. Mill and Office Foot of Georgia St. Both Phones 3967
HOUSE BILLS COMPLETE
Manufacturers and Dealers in Rough and Dressed Lumber of All Kinds

"YOUR CREDIT IS GOOD"
312 MAIN STREET
AT RHODES-FUTCH-COLLINS FURNITURE COMPANY'S STORE

W. C. WARRINGTON & CO.
702 BISBEE BUILDING
TELEPHONE 1241
TRUCK FARMS
GARDEN TRACTS
CITY PROPERTY

Carriage and Wagon Makers and Dealers—Continued

Girvin J W Carriage & Livery Co, 60 Jefferson
Jacksonville Vehicle Co, 510 W Bay
Lockwood R H, Forsyth n e cor Van Buren
McMurray & Baker Co, E Forsyth n e cor Van Buren
Smith & Neil Co, 1025 Myrtle av

Cash Registers

National Cash Register Co, 39 Mutual Life bldg

***Castings—All Kinds**

MAINS FOUNDRY CO, Bay, S J

***Cedar Shingles**

ENTERPRISE LUMBER & BOX CO, 1548 Enterprise

***Ceiling Erectors—Steel, Iron and Metal**

VULCAN IRON WORKS "Let Coons Do It," 22 Ocean

***Cement Work**

CESERY A J, ft of E Bay

***Cement and Plaster**

BAKER & HOLMES CO, Viaduct
CORSE MONTGOMERY, Palmetto s w cor Monroe
LAKE COUNTY MFG CO, 612 Heard Bank Bldg
Lehigh Portland Cement Co, 611 Heard Bank bldg
Stanford J W jr, 1318 Heard Bank bldg

Cereals

Quaker Oats Co The, ft S Main

***Certainteed—Roofing**

FORD ROOFING CO ,326 W Adams

***Certified Public Accountants**

HALL JOHN A (C P A), 416 Heard Bank Bldg
HUTCHINSON AUDIT CO, 352-354 St James Bldg
MUCKLOW & FORD (C P A), 56 U S Trust & Sav Bank Bldg
WILLIAMS F M, 312 Law Exchange Bldg

***Chairs**

JACKSONVILLE FURNITURE CO, 835 W Adams

Chemical Manufacturers

Bamboo Chemical Co, 414 W Forsyth
Southern Chemical Co The, 1210 Heard Bank bldg
United Specialty Co, 16th cor Ionia

Chemists

Dux Dr H & Bro, 2400 Swan
Gresham James, 507 W Forsyth
Isaacs Mark, 2805 Main

***Chile Parlors**

BORN CHARLES, 532 W Adams

***Chimney Tops and Caps**

VULCAN IRON WORKS, "Let Coons Do It," 22 Ocean

China, Glass and Crockery

DREW H & W B CO THE, 45-49 W Bay and 46 W Forsyth

China Painters

Baker Lucie B Mrs, 207 Hogan
Neal M E Miss, 27 E Bay

Chiropodists

*Croft A G, 601 W Duval
Jepsen Edward, 125 W Duval
Tonissen O J L, 304 Clark bldg
*Owens Viola J, 510 W Adams

Chiropractors

Ausbrooks W P, 307 Atl Natl Bank bldg
Burdette S O, 1311 Heard Bank bldg
Cozatt J B, 310 Dyal-Upchurch bldg
Foster C E, 337 St James bldg
Pritchard E B, 203 Dyal-Upchurch bldg
Schubert G H, 505 Masonic Temple
*Spearing H A, 1072 W Ashley

Christian Science Practitioners

Acheson Margaret A, 905 Fla Life bldg
Baker Kate G, 905 Fla Life bldg

Tom Damato, Merchant Tailor
Office Phone, Auto M-1908 Residence Phone, Auto M-1137
228 WEST FORSYTH STREET, UNDER ARAGON HOTEL

MAHONEY LUMBER CO.
LUMBER, LATH, SHINGLES, MOULDINGS
YARDS: ACORN, NEAR ENTERPRISE STREET
TAKE HOGAN STREET CAR PHONE, BELL 4986

Hannan Rosa L, 702 Heard Bank bldg
LeNoir C O, 460 St James bldg
Rinker L D Mrs, 306 Clark bldg
Wildenhain E Mrs, 306 Clark bldg
Williams John H, 1001 Heard Bank bldg

*Church Furnishings and Seating
AMERICAN SEATING CO, A Hercules Selling Agt, 313-314 Masonic Temple
SOUTHERN SEATING & CABINET Co, 121 E Forsyth

*Church Furniture
AMERICAN SEATING CO, A Hercules Selling Agt, 313-314 Masonic Temple
CHADWICK B H FURNITURE CO, 7-9 E Bay
DREW H & W B CO THE, 45-49 W Bay and 46 W Forsyth

*Church Windows
SOUTHERN ART GLASS CO, 850-858 Florida av

Cigar Manufacturers
Arangure Benito, 739 W Ashley
Entenza J P, 314 W Adams
Fa Ramon, 2450 Evergreen av
Florida Cigar Making Co, 7 W State
Frahm F H, 329 Carmen
Gonzalez & Sanchez Co, 826 E Adams
*Legare W H, 1203 Clay
Marzvck W F, 924 Winthrop
Mascot Cigar Factory, 16 Liberty
Messing Abraham, 2 Park bldg
Ramirez J G, 926 (927) E Bay
Tylee Wm C, 1003 E Adams

Cigars and Tobacco—Wholesale
Mackoul Abraham, 425 W Forsyth

Cigars and Tobacco—Retail
Aragon Hotel Cigar Stand, 230 W Forsyth
Barry Lawrence, 232 E Forsyth
BETTES PHARMACY THE, Bay n e cor Laura and cor Duval and Laura
Brooks F P, 124 W Forsyth
Cherokee Cigar Store, 11 Main
Davies A E Mrs, 117 Laura
Everett Hotel Cigar Stand, Everett Hotel
Forsyth Co The, 102 Main
Johnson Katherine A, lobby Atl Natl Bank bldg
Keown J H, lobby Dyal-Upchurch bldg
Leach C A, 322 Main
Marcovitz Clara Mrs, lobby Bisbee bldg
Marshall G A, 35 E Bay
Mason Hotel Cigar Stand, Mason Hotel
Moore Lee T & Co, 337 W Bay
Perdue R W, lobby Heard Bank bldg
Pfeiffer Edward, 117 W Duval
Pinkussohn J S Cigar Co, 39 E Bay, 51 W Bay and 201 W Forsyth
Shake I H, 116 E Bay
Stahl Ferdinand, 629 Riverside av
United Cigar Stores Co, 201 W Bay and 29 Main
UTICA INVESTMENT CO, Hotel Seminole
Vanderbilt Catherine, lobby Fla Fire & Casualty bldg
ZAPF KARL, 542 W Bay

*Circular Letter Folding
EUREKA ADVERTISING SERVICE, 26 Barnett Bldg
LETTER SHOP THE, 12 U S Trust & Sav Bank Bldg
WALKER DISTRIBUTING CO, 403 Main

*Circular Letters
Gordon Henry, 120 W Bay
LETTER SHOP THE, 12 U S Trust & Sav Bank Bldg
WALKER DISTRIBUTING CO, 403 Main

*Circular Letters Multigraphed
LETTER SHOP THE, 12 U S Trust & Sav Bank Bldg
WALKER DISTRIBUTING CO, 403 Main

*Circular Mailing
WALKER DISTRIBUTING CO, 403 Main

Enterprise Lumber & Box Co.
1548 Enterprise St. Telephone 601 J. P. Wilson, Mgr.
Lumber, Shingles, Lath, Boxes, Crates and Hampers
ESTIMATES FURNISHED

Duval Planing Mill Co.
C. G. BUCCI, President
7th St. and Railroad Ave. Phone 1749
Door and Window Frames and Turning

PHONE 1215 **Jacksonville Furniture Co**
835 W. Adams Street

Mrs. M. A. Strickland, Propr.
FOR TRANSIENT OR PERMANENT GUESTS REASONABLE RATES CAFE a la CARTE
Main and Adams Tel. Bell 2140, Auto M 3645

*City Property
AIRD & WIGGS, 307 St James Bldg
BROWN C A Jr, 30-31 Buckman Bldg
BROWN REALTY CO, 403 St James Bldg
FENDIG ALBERT & CO, 207 W Forsyth
KINNE C W, 1012 Atlantic Natl Bank Bldg
STOCKTON TELFAIR & CO, 108 W Bay
WARRINGTON W C & CO, 702 Bisbee Bldg

Civil Engineers
See also Engineers—Civil and Consulting
Canova C F, 216 Parker
ELLIS, CURTIS & KOOKER, 211 to 215 Fla Fire & Casualty Bldg
Ensey R F, 416 Dyal-Upchurch bldg
Gibbon E M, 125 Palmetto, S J
McDonald & Cowan, 4 Baldwin bldg

Claim Adjusters
LYMAN RICHARD WRIGHT, 311 Duval Bldg
Phelan & Phelan, 434 E Bay
Southern Traffic Bureau, 409 Bisbee bldg

Clothes Cleaners and Pressers
Allbritton O S, 313 W Forsyth
Art Pressing Club, 8 E 1st
*Ashley M M, 827 Darwin
*Bacon John, 640 W Ashley
*Barber D C, 309 S Myrtle av
Bingaman W E, 119 E Forsyth
*Boyd A J, 425 W Adams
Breazeale & Smith, 15 E Forsyth
*Brown R D, 813 Market
*Bryant Ernest, 549 Park
Caribaltes Peter, 523 E Bay
City Cleaning & Dyeing Co, 27 W Adams
*Clark J E, 709 Jefferson
*Coleman Bernese, 733 Washington
Crockett W C, 109 W Adams
*Dillard John, 662 Myrtle av
Dodson Llewellyn, 106 Julia
Dugan Thomas jr, 705 Florida av
*Eleby Doyle, 909½ Florida av
*Folsom H S, 215 Davis
Frazure I N, 234 Riverside av
*Gadsden Jesse, 820 Julia
Gasque W S, 397 Forest
*Glenn Moses, 1115 Florida av
Goodfarb Abraham, 619 Main
*Grant Ollie, 760 W Ashley
*Grayson Robert, 33 E Bay
Hall Walter, 2126 Market
*Hands J C, 601 Price
*Harris Eugene, 100 Hendricks, S J
Hawkins C W, 128 Hogan
*Henderson James, 639 (635) W Ashley
*Hicks T W, Moncrief av cor 13th
*Higgins M D, 403 W State
Hinson H F, 206 Riverside av
*Hodge C H, 738 W Ashley
Home Pressing Club, 517 Main
Ideal Dry Cleaning Co, 11 Ocean
*Jackson Henry, 2211 Main
*Jenkins R L, 1112½ W Adams
Johanson Inez, 418 Forest
*Johnson Albert, 1005 Myrtle av
*Johnson Jeff, 930 W Adams
*Johnson Jesse, 11 Lee
*Johnson & Sharp, 1017 W Forsyth
Joyner L A, 24 W Church
Keller C W, 16 Cedar
Kissin Samuel, 605 Riverside av
Kressel Richard, 613 W Adams
Lee & Ellis, 1617 Main
*Love Boisy, 824-B, W Ashley
*McDade A M, 817 Davis
*McGregor Eugene, 608 W Ashley
*McIntire Thomas, 2901 Enterprise
Main Dye Works, 1713 Main
Mallette W L, 622 Main and 203 Forest
*Maxwell Richard, Cummer av, Panama
Mays J S, 1654 Evergreen av
*Michael & Weeks, 327 Jackson
Myers T D Mrs, 324 Broad
National Pressing Co, 345 E 3d
Parente Alfred, 206 Florida av
Parisian Dry Cleaning Co, 30 E Forsyth
Patterson L H, 117 Cedar
*Patton T H, 822 Darwin
Peerless Cleaning Works, 203 Forest

Sheet Metal Work and Roofing
326 WEST ADAMS STREET TELEPHONE 6636
FORD ROOFING COMPANY

Lewis L. Copeland
OPTOMETRIST and OPTICIAN
113 W. DUVAL ST. Ground Floor St. James Bldg.

*Pitts Frank, 112 Jefferson
*Randolph Grant, 512 Broad
*Ray P B, 1504 Davis
*Reedy E M, 1306 W Adams
*Richardson & Johnson, 823 Talleyrand av
Rogers & Jones, 613 Main
*Rozier H L, 150 Lee
Sappington J W, 316 W Adams
*Schell E C, 812 Clay
*Scott Cornelius, 1104 King's rd
*Shelton John, 1103 W Forsyth
Simpson Roy, 1453 E Duval
*Smith L R, 1045 Florida av
Springfield Dye Works, 1237 Main
*Thompson Tony, 1614 Davis
Thorpe & Co, 590 Park
*Timmons Elias, 128 W State
*Tucker James, 1104 Julia
*Waldon Rachel, 1614 Davis
Wallace R L, 405 Riverside av
*Watts Wm, 817 King's rd
*White W O, 619½ W Forsyth
*Wilkerson John, 829 Cedar
Williams Charles, 53d nr Barbaree av, Panama
*Williams S D, Fisher s e cor 25th

Clothing

Bucholtz Manuel, 109 E Bay
Cheatham-Alderman Co, 437-439 W Bay
Cook Royal, 907 W Bay
Craig Bros Co, 239 W Bay
Einstein Robert, 535 W Bay
Farley W T, 111 W Bay
Goodyear Raincoat Co, 106 Hogan
Keystone Clothing Co, 15 Laura
Levy's, 139 W Bay
Ossinsky Morris, 207 E Bay
Parker-Murdaugh-Goldstein Co, 2 W Bay
Porter Clothing Co, 101 W Bay
Rosenblum Frank, 410 Main
ST JAMES REALTY & DEPARTMENT STORE CO, n s W Duval bet Laura and Hogan
Spievak Aaron, 114 Broad
STANDARD CLOTHING CO, 17 W Bay
Stuart-Bernstein Co The, 22 W Bay
Weiss Jacob, 515 W Bay
Yetter Jacob, 402 and 720 Main and 21 W Forsyth

*Clothing Cabinets

CHADWICK B H FURNITURE CO, 7-9 E Bay

Coal Dealers

Atlantic Fuel Co, Dennis and S A L Ry
Clinchfield Fuel Co, 1002 Atl Natl Bank bldg
Logan Coal & Supply Co, 662-666 E Bay
Weller Coal Co, rr 126 W Bay

*Coal Tar

FLORIDA HARDWARE CO, 16-20 E Bay

Coffee Roasters

Cheek-Neal Coffee Co, 844 E Bay

Coffee and Meat Mills

Hobart Mfg Co, 328 W Adams

Coffin Manufacturers

Jacksonville Casket Mfg Co, 18th s w cor Hampton av
Maddox Bros, Main s w cor 28th

Collection Agencies

COLLECTION SERVICE BUREAU, 3d fl Chamber of Commerce Bldg
Guthrie's Collection Service, 300-302 Duval bldg
Williams Howard, 204 E Bay

*Colleges

COOKMAN INSTITUTE, Davis and 7th
*FLORIDA BAPTIST ACADEMY, Harrison n e cor Lorne

*Commercial Photographers

Chapin-Buckman Publicity Co, 412 St James bldg
Stinson & Jenkins, 25 W Forsyth

*Commercial Printing

DUVAL PRINTING CO, 25-26-27 Mutual Life Bldg
PLAXCO PRINTERY, 28 E Bay

Commission Merchants

See Produce

GMC TRUCKS
General Motor Truck Garage & Sales Co.
H. C. YEARGAIN, Propr. 14 1-2 S. Laura Tels. Bell 6620, Auto M. 1236
A LINE OF SERVICE TRUCKS
CONTRACT for HAULING

Harris-Cantrell Hardware Co.
COMPLETE LINE OF BUILDERS' SUPPLIES
B. P. S. PAINTS KEEN KUTTER EDGED TOOLS
508 MAIN STREET TELS: BELL 5097; AUTO. M-1097

STINSON ELECTRIC CO. WHOLESALE AND RETAIL ELECTRIC SUPPLIES
37 W. FORSYTH STREET • TELS. BELL 477 AUTO M. 3477

Furniture of the Better Grade See CHADWICK'S
ALSO RUGS AND LINOLEUMS. Agents Grand Rapids Furniture. 7-9 E. Bay St. Phone 330

*Concrete
CESERY A J, ft of E Bay
Lackawanna Concrete Co, 1207 Lackawanna av

Concrete Products Manufacturers
Hackett Concrete Co, 619 E 10th
JACKSONVILLE CONCRETE CO, 530 Riverside av
Trout F J, 523 E 8th

*Concrete Sidewalks
JACKSONVILLE CONCRETE CO, 530 Riverside av

*Conductor Pipe
FORD ROOFING CO, 326 W Adams

Confectioners—Wholesale
Breden Henry, 1304 Durkee av
King F W & Co, 750 W Bay
Setzer Meyer, 812 Florida av
Smith E J Co The, 16 S Main
Thornton Bros, 519 E Bay
Turner & Fudger Co, E 16th nr Ionia

Confectioners—Retail
Ake Samuel, 1705 Main
Alexander Nicholas, 1011 W Bay
Barfield Co The, 41 W Forsyth
Bastomas James, 341 W Forsyth
Batros George, 1101 W Forsyth
Boulos James, 518 Riverside av
Cavender D C, 145 E 8th
Coroneas Andrew, 222 Main
*Corthran Wm, 526 Broad
Crown Confectionery Co, 301 Broad and 327 Main
Dominitz Samuel, 506 Davis
Enos F H, 110 Myrtle av, S J
Ferguson Clyde Mrs, ft Ames av, S J
*Floyd J L, 628 Davis
Greenberg M H, 514 W Adams
Gross W J & Son, 2202 Main
Hay A S, 839 King's rd
Hoffman A H, Seminole av and Ortega blvd, Ortega
Joseph Edward, 612 Davis
Kelly E L, 104 Main
*Leggett George, 1254 Ward
Lessing Charles, 715 W Adams
Mercer W J, end of Ortega car line, Ortega
Moradian John, 202 Washington
*Morgan Rhodelia, 2116 Davis
Nasrallah Bros, 709 Main
Nunnally Co The, 28 W Forsyth
Sellers Effie Mrs, e s Talleyrand av nr 14th
Simaan S N, 2011 Main
Zahra Kamel, 104 St John's av, S J

*Consumptive Remedies
*MAGNOLIA REMEDY CO, 525-527 Broad and St Augustine, Fla

Contractors
Aikin H B (bldg), Longfellow av, Ortega
Allen Contracting Co (general), 24 Mutual Life bldg
Applegate F A (bldg), 225 E 10th
Baird F J (general), 1725 Dellwood
BALFE CO THE (Painting), 6-8 W Bay
Barber Asphalt Paving Co The, 209 Bisbee bldg
Beazley J R (general), 421 E 4th
Bell G W S (general), 1015 E Duval
Blair J A (hauling), 1540 Ionia
Blocker J D (cement), 604 Rosselle
Bonham R H (bldg), 2219 Fisher
BOSTWICK A J CONTRACTING CO (Marine), 17 Herkimer Bldg

A. J. Bostwick Contracting Co.
WHARF AND BRIDGE BUILDERS
Our foundations support some of the largest buildings in the city of Jacksonville. Docks and warehouses along the entire water front of Jacksonville and all important harbors in South Carolina, Georgia and East Coast of Florida, including Charleston, Savannah, Brunswick, Fernandina and other places, testify to the character of our work
Office 17 Herkimer Building Jacksonville, Fla.

Best at Lowest Prices in—
LUMBER, LATH, SHINGLES, MOULDINGS, ETC.
MAHONEY LUMBER CO.
Yards: Acorn, near Enterprise St. Take Hogan St. Car Phone, Bell 4986

Bowen-Ramsey Co (roofing), Main n w cor 14th
Boykin L M (general), 903 Bisbee bldg
*Brantley E B (bldg), 108 Robinson av
*Bright C F (genl), Dennis 1 e of Cantee
Brown Q E (bldg), 917 May
Bryan & Co (bldg), Phelps s e cor Ionia
Bryson Bros Co (genl), 602 E 4th
Buckland & Fitchner (genl), 449 St James bldg
Buffalow Ransom (genl), 203 Rosselle
Bynum J W (genl), 419 Phelps
*Capers J L (carp), Day av s w cor Hunt
CESERY A J (Cement), ft of E Bay
CONROY D J CO (Painting), 114-116 W Bay
Cook Wm H (bldg), 1120 E 18th
Cox J B, 22 E 18th
Craven T R (bldg), Buffalo av, Panama
Demere A K, 2009 Evergreen av
Durden A L (bldg), 1453 Railroad av
Edwards J G (hauling), 2008 Perry
Elliott Q J (genl), 636 E 25th
Evans C H, 910 E 12th
Ewing H J (genl), s s Henry 1 e of MacDuff av
Florida-Schub Concrete Construction Co, 417 Dyal-Upchurch bldg
Floyd T E, 918 E 13th
Foley J J (genl), 421 E 4th
Forster J T (bldg), 214 W Bay
Foster G R (genl), 208 Dyal-Upchurch bldg
Galloway J H (genl), 570 Winter pl
Good Roads Construction Co, (road), 1112 Heard Bank bldg
Goolsby E J (bldg), n s Orchard 2 e of Garfield
GRAHAM JOHN S (Plastering), cor Irene and Osceola
Griffin T D (sewer), 2144 Boulevard
Gurley J G, 1839 Swift
Halsema J C (bldg), 403 Main
Halsema J S (bldg), 1711 Market
Harmon I H (bldg), 1103 W Church
*Higginbotham L W (bldg), 2903 Enterprise
Hilley W A, 1230 (1130) E 11th
Hillyer & Sperring (genl), 23 Blum bldg
Holt C B (paving), 201 Hendricks av, S J
Iwanoski J E (marine), 204 E Bay
JACKSONVILLE CONCRETE CO, 530 Riverside av
Jones J L (carp), 528½ W Adams
Jamieson A E (genl), 1831 Silver
Jelf W O, 8 E 21st
Kadz W S (bldg), 436 E 3d
Kent C G, 617 E 3d
Kicklighter Thomas (bldg), Buffalo av, Panama
Kooker V R, 125 E 18th
Koon G W (carp), 19 S Main
Laister Percival (bldg), 1114 E 17th
*Lee H E (bldg), 2140 Moncrief av
Le Gate F M (genl), 1421 Market
Long F W & Co (genl), 434 E Bay
Lowe Henry (genl), 1960 Oak
Lytle W H (bldg), 720 Park
McAden H F (bldg), 1555 Hubbard
McCormick John M, 109 E 17th
Macdonald J B (genl), 1127 Copeland
Marryott H C (bldg), 740 Park
Marsh H J (bldg), 2249 Hubbard
Marshall J R (bldg), 302 King
Mawdsley R E, 812 Charles
Maycomber Clarence (carp), 121 W Adams
Maycomber Frank, 344 Myrtle av, S J
Meier Wm (genl), 2343 Riverside av
Merritt R E (scavenger), 12 E Adams
Naughton J D (stone), 417 E 1st
Ogram Frederick (genl), 1806 Lackawanna av
Palmer Floyd (genl), 400 W 17th
Parramore R B (bldg), 119 Laura
Partridge H H, Grand av cor Ortega blvd, Ortega
Perham F S (genl), 307 Duval bldg

JAX. CONCRETE CO.
SIDEWALKS, CONCRETE BLOCKS, Etc.
530 Riverside Ave.
F. C. HEDRICK, Mgr.
Bell Tel. 678
Auto R1353

W. Mulford Marsh ARCHITECT
338 St. James Bldg. Phone, Auto M-3345

JAMES N. COONS
Plumbing, Heating, Roofing
22 OCEAN ST. PHONE, BELL 2279
LET COONS DO IT

GLASS
ALL KINDS FOR BUILDING PURPOSES
FRENCH MIRROR PLATE GLASS CO.
MIRRORS, SILVERING, RESILVERING
TELS. BELL 1572, AUTO M 1572
535-537 E. BAY ST.

Contractors—Continued

Peters H A (bldg), 1440 Ionia
Phillips-Turnbull Co (genl), 456 St James bldg
Ploof H C (grading), 211 Palmetto av, S J
Pollard G E (genl), 1423 Ernest
Pool T G (carp), ft S Laura
Priest G C, 1267 E 14th
Pritchard J C (genl), 126 (200) Copeland
Richardson F M (engr), 304 West bldg
Richardson W P Co (genl), 213 Duval bldg
Richens J M (bldg), 602 King
Rollins O P (railroad), 404 Masonic Temple
Ross R G (genl), 204 E Bay
Scott A C (bldg), Ortega blvd, Ortega
Scott H H (genl), 56th, St John's Park
Silsbe Richard jr, 153 E 17th
Simmonite G H (brick), 1118 Osceola
Simons & Goldman (bldg), 350 Myrtle av, S J
Smith E H (bldg), 1035 E 15th
*Smith W H (bldg), 222 W Monroe
Snelson N L (genl), 1654 Post
*Southern Construction Co (genl), 812 Clay
Starratt W H (paving), 128 Home, S J
Stokes E J (genl), 222 W 8th
Sutton N J (bldg), 332 E 3d
Thomas L N (bldg), 2019 Liberty
Thompson R D, 903 Dyal
Torrence A M Co (wood), 502 West bldg
*Wade Wm (bldg), 1333 Evergreen av
Warren G S (genl), 1813 Oak
Webber M H (bldg), 1842 Hubbard
Wilson Construction Co (road), 209 Clark bldg
Woodcock O P (bldg), 403 Main
Yaeger C R (bldg), 207 W Forsyth

*Contractors—Building

JACKSONVILLE CONCRETE CO, 530 Riverside av

*Contractors—Cement Work

CESERY A J, ft of E Bay

*Contractors—Concrete Work

CESERY A J, ft of E Bay
JACKSONVILLE CONCRETE CO, 530 Riverside av

*Contractors—Electrical

LIVINGSTON, YONGE CO, 18-20 E Adams

*Contractors—Galvanized Iron Work

VULCAN IRON WORKS, "Let Coons Do It," 22 Ocean

*Contractors—Heating and Ventilating

COONS J N, 22 Ocean
GOLDER E G, Successor to Coons & Golder (Inc), 16 E Adams
VULCAN IRON WORKS, "Cet Coons Do It," 2 Ocean

*Contractors—Machinery

FARQUHAR MACHINERY CO, 232 E Bay
MALSBY MACHINERY CO, 408 E Bay

*Contractors—Marble and Tile

CESERY A J, ft of E Bay

*Contractors—Painting

BALFE CO THE, 6-8 W Bay
CONROY D J CO, 114-116 W Ba

*Contractors—Plastering

CESERY A J, ft of E Bay
GRAHAM JOHN S, cor Irene and Osceola

*Contractors — Plumbing and Heating

COONS J N, 22 Ocean
GOLDER E G, Successor to Coons & Golder (Inc), 16 E Adams
JACKSONVILLE PLUMBING SUPPLY CO, 15 Julia
VULCAN IRON WORKS, "Let Coons Do It," 22 Ocean

E. G. GOLDER
Successor to COONS & GOLDER
PLUMBING HEATING FIRE ESCAPES RE-TINNING COPPERS
16 E. Adams
Both Phones

PHONE 288 327 LAURA STREET, OPPOSITE HEMMING PARK
SABUT TIRE & SUPPLY CO.
TIRES SUPPLIES VULCANIZING

*Contractors—Roof Paint
GRAY ROOF PAINT CO, 318 Heard Bank Bldg

*Contractors—Roofing
VULCAN IRON WORKS, "Let Coons Do It," 22 Ocean

*Contractors—Tile and Marble
CESERY A J, ft of E Bay

*Contractors' Tools
FLORIDA HARDWARE CO, 16-20 E Bay

*Contractors—Well Drillers
OHIO WELL DRILLING CO, 313-314 Masonic Temple

Cook Shops
*Barnes Cora, 1457 W Adams
*Bassett Matilda, 1020 W Adams
*Bell Wm, 162 King's rd, S J
*Boyce Joseph, 1112 Jessie
*Boyd Alfred, 1018 Florida av
*Boyd Wm W, 904 Florida av
*Boykin Annie, 415 Broad
*Brunson James, 528 Davis
*Cade John, 233 S Myrtle av
*Carn & Sullivan, 331 W State
*Cheney Hattie, rr 1454 W Adams
*Cherry John, 1356 Florida av
*Daniels Robinson, Panama
*Fuller Katherine, 17 E State
*Goodman Louvenia, 662 Myrtle av
*Greene Albert, 336 W State
*Griggs R H, 11 E Ashley
*Hall Evans, 1202 Florida av
*Hamilton Rebecca, 710 Davis
*Harris Lee, 1014½ W Adams
*Hazelwood M M, 126 Johnson
*Holmes Alonzo, Panama
*Jackson G C, 1118 Florida av
*Jackson Joseph, Panama
*Jackson Louise, 1304 Davis
*Jenkins T H, Panama
*Johnson Wm, 931 Jefferson la
*Jones Fred, 1220 W Bay
*McCloud Samuel, 156 Johnson
*Mack Norman, 1011 Davis
*Mays & Robinson, 1503 Davis
Molino Dominick, 421 E Bay
*Montgomery Joseph, 12 E State
*Neal Rosa, 1040 Florida av
*Pearson Amy, 1102 Davis
*Reed James, 1514 Enterprise
*Richardson Winnie, 1033½ W Church
*Sampson J M, 1502 Davis
*Sanders Emma, 1010 Florida av
*Simons Fannie, 613 Bridier
*Thomas Fannie, rr 801 Forsyth
*Toles Sarah, 1611 Davis
*White Charles, 14 E State
*Wilder B C, 1001 Ward
*Williams Ida, 1322 Myrtle av
*Wilson Timothy, 140 Davis
*Young George, 1239 W Bay

Cooperage
Interstate Cooperage Co, 400 Consolidated bldg
Wright Barrel & Coal Co, Dennis and S A L Ry

*Copper Cornice Makers and Erectors
VULCAN IRON WORKS, "Let Coons Do It," 22 Ocean

Coppersmiths
McMillan Bros Co, 743 E Bay

*Cornice Manufacturers
FORD ROOFING CO, 326 W Adams
VULCAN IRON WORKS, "Let Coons Do It," 22 Ocean

*Corrugated Ridge Roll
FORD ROOFING CO, 326 W Adams

*Corrugated Roofing
FLORIDA HARDWARE CO, 16-20 E Bay

*Corrugated Sheets
FLORIDA HARDWARE CO, 16 E Bay

Corset Manufacturers
McKee C R Mrs, 301 Main
MADAM EUGENIE, 610 Main

*Cotton Brokers
CATES CLEMENT D & CO, 1001 Florida Life Bldg

Cotton Oil Mills
Florida Cotton Oil Mill Co, Dennis and S A L Ry

PORTAGE TIRES
Guaranteed 5,000 Miles Phones Bell 4373, Auto M 2617
ACCESSORIES VULCANIZING SERVICE CARS 68% GASOLINE
GEO. M. ADAMS CHAS. M. SHINE
Portage Tire Co.
10 E. DUVAL STREET

C. H. HOUGHTON GEO. M. PRICE
Jacksonville Plumbing Supply Co.
C. H. HOUGHTON, Licensed Plumber
15 Julia St. Phones Bell 569, Auto M 8118
PLUMBING, ROOFING, Steam and Gas Fitting

DUVAL IRON WORKS
Oscar Rubin C. J. Eppert
Machinist, Blacksmith & Boiler Works
Bell Phone 4491 126 W. Bay
OXY-ACETYLENE WELDING AND CUTTING

A. J. CESERY
PLAIN AND ORNAMENTAL PLASTER AND CEMENT WORK. CERAMIC TILE, MARBLE, ETC., PLASTER CAPITALS ALL SIZES, ALL SHAPES ALWAYS IN STOCK
TELEPHONE, BELL 1250
JACKSONVILLE, FLORIDA
OFFICE AND FACTORY, FOOT OF EAST BAY STREET

Cotton Oil Mills—Continued
AMERICAN SEATING CO, A Hercules Selling Agt, 313-314 Masonic Temple
SOUTHERN SEATING & CABINET CO, 121 E Forsyth

*Crate Manufacturers
CUMMER LUMBER CO, Milldale
ENTERPRISE LUMBER & BOX CO, 1348 Enterprise

Creameries
Nasrallah Bros, 709 Main

Credit Associations
Credit Clearing House The, 311 Dyal-Upchurch bldg
JACKSONVILLE BUSINESS MEN'S ASSN, 6 Chamber of Commerce Bldg

*Credit Reports
FLORIDA MERCHANTS' CREDIT ASSN 6 Chamber of Commerce Bldg
JACKSONVILLE BUSINESS MEN'S ASSN, 6 Chamber of Commerce Bldg

Creosoting Works
Eppinger & Russell Co, e s Talleyrand av nr 27th

Crockery
Davis A G, 2007 Main

*Crushed Rock
BAKER & HOLMES CO, Viaduct
LAKE COUNTY MFG CO, 612 Heard Bank Bldg

*Cut Glass
DREW H & W B CO THE, 45-49 W Bay and 46 W Forsyth
GREENLEAF & CROSBY CO, 41 W Bay
RILES R J CO, 15 W Bay

*Cut Over Lands
WEST E E, 207 West Bldg

*Cutlery
FLORIDA HARDWARE CO, 16-20 E Bay

*Cutlery—Fancy
FLORIDA HARDWARE CO, 16-20 E Bay
FLORIDA TRUNK MFG CO, 115 W Bay

*Cypress Lumber
ENTERPRISE LUMBER & BOX CO, 1548 Enterprise
JONES LUMBER CO, 8th and Railroad av

*Cypress Shingles
JONES LUMBER CO, 8th and Railroad av

Dairies
Bartholf J F, Lackawanna av nr Harksheimer av
Bivins T W, n s Black Creek rd nr Lackawanna av
Chassagne C J, Lackawanna av n e cor Owen av
Culpepper J F, w s Spencerian Drive 2 n of Enterprise
Ellis C W, Lackawanna av
Ellis W G, n s Henry 1 e of Day av
Excelsior Dairy, King's rd 1 e of Howard
Glendale Dairy, 1346 Magnolia av
Graham A T, St John's Park
Greek A B, Lackawanna av bey limits
Haselwood I S, St John's Park
Jennings James, 26th nr Moncrief Creek
Jordan J M, 1504 Main
Lee J E, 28th s w cor Notter av
*Lloyd Joseph, n s 23d 2 e of Main
McInarnay Daniel, n s Waller 1 w of MacDuff av
McKinlay J R, s s MacDuff av 1 w of Lemon
Merritt T R ,Lackawanna av nr Edgewood av
Mimms C O, n s Broadway av 1 w of Spencerian Drive
Niles Edward, s s Lackawanna av 3 w of Edgewood av
Nolan Wm, w s Day av 1 n of Henry
PURITY ICE CREAM & DAIRY CO, 1018 Myrtle av
Riverside Dairy Co, 305 Forest

ALLIGATOR GOODS
Florida Trunk Mfg. Co.
115 WEST BAY ST.
Both Phones 1005

LUMBER Mahoney Lumber Co.
SERVICE, QUALITY. GET OUR PRICES
YARDS: ACORN, NEAR ENTERPRISE ST.
Take Hogan Street Car. Phone, Bell 4986

Rosenblatt Samuel, King's rd nr city limits
Schilling Louis, 2298 Lackawanna av
Shaheen & Son, 718 Main
Smith T R, Main cor 34th
Stewart W T, Talleyrand av s w cor Mitchell av
Studebaker Augustus, 1350 Magnolia av
Studebaker A E, 1352 Magnolia av
Wachild L F, 2530 King's rd
Winkelmann Herman, Broadway av n w cor Huron

Dancing Academies

Hemming Park Academy of Dancing, 325½ Laura
Morford Mary L, 1423 Laura
Ritter F D, 1326 E Monroe

*Decorators

BALFE CO THE, 6-8 W Bay
CESERY A J, ft of E Bay
CONROY D J CO, 114-116 W Bay
Empire Decorating Co, 23 Barnett bldg

Delicatessen

Dinkins L J, 824 Main
Ross C P, 110 Main

Demurrage Bureaus

Southeastern Demurrage Bureau, 304 W Bay

Dental Laboratories

Cook C E, 25 U S Trust & Sav Bank bldg

Dental Supplies

Collins C C, 17 Baldwin bldg
Conway Dental Mfg Co, 519 Dyal-Upchurch bldg
Jacksonville Dental Supply Co, 705 Bisbee bldg

Dentists

*Anderson H A, 425 Broad
Atkinson Sydney, 303 Masonic Temple
Atlantic Dental Parlors, 607 W Bay
Bean Mace, 46½ W Bay
Buck F E, 15 Mutual Life bldg
Butler Alice P, 432 St James bldg
Chace James, 316 Heard Bank bldg
Chace W H, 14 Bisbee bldg, 7 Laura
Cheatham O R, 411 Professional bldg
Clarkson E H, 204 Professional bldg
Dancy Wm McL, 117 W Bay
Dixon L M, 120 W Bay
Evans L I, 404 Professional bldg
Evans T N, 360 St James bldg
Florida Dental Rooms, 304 Main
*Freeman C V, 600 W Ashley
Frink C H, 301 Masonic Temple
Hampton H J, 12 Douglas
Harding G R, 1119 (1149) Lackawanna av
Hodges F S, 714 Heard Bank bldg
Hoyl Walter, 117 W Bay
Jacksonville Dental Parlors, 509 W Bay
Kennedy M C, 316 Heard Bank bldg
McElroy W Z, 703 Bisbee bldg
Miller G E, 204 Professional bldg
Munroe E L, 1014 Atl Natl Bank bldg
*Onley J E, 417½ Broad
Pound E H, 3 L'Engle bldg
Price A J, 22 Hogan
Pridgen O G, 123 W Bay
Robinson F S, 301 Dyal-Upchurch bldg
Sanderson E M, 109 Ocean
Seigler J V, 7 Wilmarth bldg
Sewell V D, 24 Barnett bldg
Sheridan T L, 507 West bldg
Shine W H, 212 Masonic Temple
*Stafford P M H, 526 Davis
Taylor R P, 414-415 St James bldg
Thomas R H, 7 Wilmarth bldg
Vollers W J, 307 West bldg
Williams J L, 414 St James bldg

Department Stores

*Harrison J L, 931 E 3d
Kohn-Furchgott Co, 1-11 W Bay
ST JAMES REALTY & DEPARTMENT STORE CO, n s Duval bet Laura and Hogan
Weinstein Jacob, 719 Main

GIBBS GAS ENGINE CO., of Fla.
POWER MACHINERY
26 S. MAIN ST.
Tels., Bell 5011
Auto M. 1497

PURITY ICE CREAM & DAIRY CO.
Pure Milk and Cream
THE VELVET KIND ICE CREAM
Reg. U. S. Pat. Office
Both Phones

SIGNS MOTT, JR. BLTN. SYSTEM
OF ALL KINDS OUTDOOR ADVERTISERS 31 W. Forsyth St.

B. E. Hardacre Company | Real Estate, Insurance Loans, Surety Bonds
ROOMS 314-15-16 DUVAL BLDG. PHONE 577

*Depot Furniture
AMERICAN SEATING CO, A Hercules Selling Agt, 313-314 Masonic Temple

Dermatologists
Grimme Genevieve, 417 Masonic Temple

*Desks, Chairs and Tables
CHADWICK B H FURNITURE CO, 7-9 E Bay
DREW H & W B CO THE, 45-49 W Bay and 46 W Forsyth

*Desk Glass
FRENCH MIRROR PLATE GLASS CO, 535-537 E Bay

*Desks—Typewriter and Office
DREW H & W B CO THE, 45-49 W Bay and 46 W Forsyth

Detective Agencies
Florida State Detective Bureau, 1303 Main
Metropolitan Detective Agency, 216 Heard Bank bldg

Development Companies
Southern Settlement & Development Organization, 422 St James bldg

*Diamonds
GREENLEAF & CROSBY CO, 41 W Bay
RILES R J CO, 15 W Bay

Directory Publishers
POLK R L & CO, 414 Fla Fire & Casualty Bldg, Library Chamber of Commerce

Disinfectants
CAMPBELL MANUFACTURING CO, 326 W Adams
Jacksonville Chemical Mfg Co, 205 Hanover
MARTIN E A SEED CO, 206 E Bay

*Disinfectants—Manufacturers Of
CAMPBELL MANUFACTURING CO, 326 W Adams

*Disinfectants and Deodorizers
BETTES PHARMACY THE, Bay n e cor Laura and cor Duval and Laura

*Distributors—Advertising
WALKER DISTRIBUTING CO, 403 Main

*Dog Collars
FLORIDA TRUNK MFG CO, 115 W Bay

*Door Screens
BURROWES E T CO THE, F P Boyt Sls Agt, 113 W Duval and Portland, Me
FLORIDA HARDWARE CO, 16-20 E Bay

*Door and Window Screens
BOYT F P, 113 W Duval
FLORIDA HARDWARE CO, 16-20 E Bay

*Doors, Sash and Blinds
FLORIDA HARDWARE CO, 16-20 E Bay

*Doors, Windows and Shutters—Fire Proof
VULCAN IRON WORKS, "Let Coons Do It," 22 Ocean

*Drain Tile
BAKER & HOLMES CO, Viaduct

*Drawing Materials
DREW H & W B CO THE, 45-49 W Bay and 46 W Forsyth

Dredging Companies
Home Dredging Co, 417 Duval bldg
Seaboard Dredging Co, 204 E Bay

*Dredging Machinery
FAIRBANKS, MORSE & CO, 630 W Bay

*Dressed Lumber
DUVAL PLANING MILL CO, 7th and Railroad av
FORSYTH STREET PLANING MILL (Inc), foot Georgia

JOHN A. HALL, Certified Public Accountant
416 HEARD BANK BLDG. BELL PHONE 3836
Audits, Accounting Systems, Examinations

Dressmakers

Barraclough Wilmina, 24 E Duva
*Berry Allie, 1621 Johnson
*Boice Lena M, 501 S Myrtle av
Broadnax Ida, 736 Dellwood
*Broughton Mabel, 1739 Smith
Cree A M Mrs, 1524 Myra
Dame Bessie R, 1203 Lackawanna av
*Davis Jessie M, 440 W Union
Dinkins Cora Mrs, 327 St James bldg
Ford Jewel Mrs, 24 E Duval
Gay Bessie, 829 E Duval
Goodell Susan, 254 E 17th
Goodwille DeArville Mrs, 428 St James bldg
Greenwaide Etwell, 4, 5th fl 717 Main
*Hammond Annie, 439 Bloxham
*Hawkins Sarah, 705 Jefferson
Hensley Lizzie Mrs, 835 Grape
Hughes Mary Mrs, 1037 Lackawanna av
*Junius Annice J, 1507 Stewart av
McGeorge Laura Mrs, 327 Riverside av
Mansfield Mary, 317 Spearing
Marr Rena Mrs, 829 W Duval
Morris Flora, 204 E 1st
Mott Hattie L, 638 Copeland
Overby Jennie Mrs, 242 E 1st
Poirier, 205 Clark bldg
Raisnyder Jennie, 429 W Monroe
*Rice Mary A, 626 W Church
Roberts Cora Mrs, 427 Phelps
*Roberts Sallie A, 539 W Union
Schofield Ida Mrs, 611 E Duval
Shaw Mittie Mrs. 229 W 4th
*Smith Martha, 500 S Myrtle av
Stark M Effie, 425 Forest
Tallman M A Mrs, 26 W 7th
Turner Gertrude Mrs, 1599 Davis
Walsh Helen, 22 E Union
Willis La Donia Mrs, 4 Plymouth apts

Druggists—Wholesale

Groover-Stewart Drug Co The, 15 E Adams
Monticello Drug Co, 545 Riverside av
Southern Drug Co, 20 W Adams

Druggists—Retail

Bennett R R, 411 Forest
Bennett R W, 526 Main
BETTES PHARMACY THE, Bay n e cor Laura and cor Duval and Laura
Boone's Drug Store, 17 W Forsyth
Cameron E D Mrs, 1100 E 21st
Carswell R H, Cummer av, Panama
Cherry Pharmacy, 1301 Main
Clarke Thomas, 26 Main
Coleman's Pharmacy, 1252 Lackawanna av
Daniels H A, Fisher s e cor 15th
Delgado F A, 1860 Oak
*DeLyons V E, 1605 Davis
East End Pharmacy, 817 Darwin
Eccles B J & Co, 125 Main
Fairfield Pharmacy, 1504 E Church
Fairlie's Pharmacy, 128 Florida av
French W T, 202 Hogan
Gary C W, 301 W Bay
Griffin R L, 901 W Adams
Griffin S O, 1351 Florida av
Haile's Pharmacy, 127 Laura
Harris' Pharmacy, 162 Myrtle av, S J
Hay C H, 901 Julia
Hay's Pharmacy, 901 King's rd
Hogan Street Pharmacy, 928 Hogan
Houston's Pharmacy, 340 W Forsyth
Imperial Pharmacy, 530 Broad
*James R W, 859 Florida av
Jones W D, Bay ne cor Main
Kimball Drug Co, Fisher n w cor 12th
Klepper Laser, 403 W Bay
*Livingston & White, 627 Davis
McCallman J D, 1602 Main
McDonald Drug Co, 2001 Main
McNeil Drug Co, 543 W Bay
*Miller's Drug Store, 2035 Davis
Norton's Pharmacy, 428 Florida av
Oakland Pharmacy, 1049 Florida av
O'Donald Drug Co, 223 Main
Paschal & Paschal, Myrtle av s e cor Enterprise
Patten's Drug Store, 1301 W Adams
Patten & Whipple, 100 St John's av, S J

HUTCHINSON AUDIT CO.
352-354 St. James Bldg.
Phone. Auto M 1959
Auditors and Accountants

CUMMER LUMBER COMPANY
Manufacturers of Rough and Dressed YELLOW PINE LUMBER and TIMBER. ALSO VEGETABLE CRATES OF ALL DESCRIPTIONS

Automobile Ambulance Service

220 E. Monroe **MARCUS CONANT CO., Undertakers** Phones 11 and 2240

ELLIS, CURTIS & KOOKER
Civil Engineers and Surveyors
Drainage and Highway Sewerage
and Railroad Blue Prints
Phone 948
Rooms 211 to 215 Florida Fire & Casualty Bldg.

Druggists—Retail—Continued

*Peoples Drug Store, 515 Broad
Pulsipher H H, 423 Forest
Quaintance-Baines Drug Co, 353 E 3d
Riverside Pharmacy, 547 Riverside av
Seeley & Paschal, 2801 Main
Small's Pharmacy, 23 W Bay
*Smith A W, 822 Davis
*Smith Minnie L, 1608 Davis
Snyder Drug Co, 401 Main and 439 E Bay
Standard Drug Co, 541 W State
*Star Drug Store, 101 E Union
Subway Drug Co, 301 S Myrtle av
Terminal Pharmacy, 930 W Bay
Thomas Pharmacy, The, 802 W Adams
*Union Street Drug Store, 502 E Union
*Watts W A, 1044 Florida av
West End Pharmacy, 600 W Adams
Williams Pharmacy, 2327 Lackawanna av
Withers Drug Store, 801 Main

Dry Docks

MERRILL-STEVENS CO, 614-650 E Bay
South Jacksonville Dry Dock Co, ft Gibson, S J

Dry Goods—Wholesale

Benedict, Pollak & Co, 41 S Hogan
Covington Co, 301 E Bay
Silverstein & Rosenberg, 438 W Adams
Wilson Dry Goods Co, 14 W Bay
Wood Frank E Co, 756-760 W Bay

Dry Goods—Retail

Abood Bros, 651 Myrtle av
Allen E T, 323 W Bay
Anderson Richard, 1141 Florida
Azar N B, 1452 W Adams
*Baker & Co, 420 Broad
Bandel Frank, 915 W Bay
Bandel Harry, 1019 Davis
Bandel Max, 424 Main
Barchan N Mrs, 519 Main
Bell Department Store, 828 Davis
Bucholtz Louis, 931 W Bay
Cohen Morris, 525 W Bay
David Bros, 1938 Main
David Bros & Zahra, 119 St John's av, S J
Einstein Robert, 429 W Bay
Falis Morris, 702 Davis
Farris Najib, 400-402 Davis
Feldman Morris, 1510 Davis
Fernety John, 157 E 8th
Florida Department Store, 15th s w cor Fisher
Frank Morris, 220 Broad
Halpern Samuel, 401 Riverside
Herscovitz Harry, 1100 Lackawanna av
Herskovitz Maurice, 916 Florida
Horovitz Louis, 1347 Florida av
Hudson W A, 1351 Lackawanna
Hudson W A, 1351 Lackawanna
Joseph Alex, 1450 Walnut
Khouri Joseph, 824 W Adams
Khoury J E, 752 W Adams
Kohn-Furchgott Co, 1-11 W Bay
Lasris Morris, 305 Broad
Leibovitz Coleman, 1036 Florida av
*Lewis T W, 906 Florida av
Marzol Morris, 730 Davis
Morrow James, 708-710 Florida a
Moscovitz Bros, 143 Broad and 351 Riverside av
Powers C A, 402 Forest
Rizk Diab, 500 Forest
Rosenzvaiz Manuel, 710 Main
Safay M & Son, 624 W Adams
Saffy D S & Co, 706 W Adams
ST JAMES REALTY & DEPARTMENT STORE CO, n s W Duval bet Laura and Hogan
Segal V J, 1136 King's rd
Spevak E & A, 415 W Bay
Sunrise Store, 844 W Adams
Turetzky Morris, 212 Broad
Wilson Dry Goods Co, 14 W Bay
Witten Joseph, 902 Davis

Dry Kilns

Moore L Dry Kiln Co, King's rd and S A L Ry

***Duplicating Machines**

DREW H & W B CO THE, 45-49 W Bay and 46 W Forsyth

***Electric Fixtures**

LIVINGSTON, YONGE CO, 18-20 E Adams

Plaxco Printery
28 EAST BAY STREET

MAHONEY LUMBER CO.
WE WILL SAVE YOU MONEY
Yards: Acorn, near Enterprise St. Take Hogan St. Car Phone, Bell 4986

W. F. Overstreet & Co.
Electrical Fixtures and Supplies
209 Main St. Tels. Bell 1826, Auto M 8185

OVERSTREET W F & CO, 209 Main
STINSON ELECTRIC CO, 37 W Forsyth

*Electric Flashlights
STINSON ELECTRIC CO, 37 W Forsyth

*Electric Heating Devices
STINSON ELECTRIC CO, 37 W Forsyth

*Electric Light Systems
CAMPBELL J P, Main Office Factory and Warehouse Union Terminal Bldg, Branch Office and Display Room 111 W Duval
FAIRBANKS, MORSE & CO, 630 W Bay
LIVINGSTON, YONGE CO, 18-20 E Adams
South Jax Water Works & Power Plant, Hendricks av and Cedar

*Electric Motors and Generators
FAIRBANKS, MORSE & CO, 630 W Bay

*Electric Signs
MOTT JR BULLETIN SYSTEM, 31 W Forsyth

*Electric Supplies
STINSON ELECTRIC CO, 37 W Forsyth

*Electric Wiring
LIVINGSTON, YONGE CO, 18-20 E Adams

*Electrical Contractors
LIVINGSTON, YONGE CO, 18-20 E Adams

Electrical Engineers
Consolidated Engineering Co, 20 Ocean
LIVINGSTON, YONGE CO, 18-20 E Adams

*Electrical Fixtures
OVERSTREET W F & CO, 209 Main
STINSON ELECTRIC CO, 37 W Forsyth

*Electrical Installation
LIVINGSTON, YONGE CO, 18-20 E Adams

Electrical Supplies
American Electric Co, 226 E Forsyth
Bronson John I Co, 206 Laura
Florida Electric Co, Union Terminal bldg
General Electric Co, 1214 Heard Bank bldg
OVERSTREET W F & CO, 209 Main
STINSON ELECTRIC CO, 37 W Forsyth
Westinghouse Electric & Mfg Co, 451 St James bldg

Electricians
Floyd D Y, 40 E 15th
Lee H L, 12 E Adams
LIVINGSTON, YONGE CO, 18-20 E Adams
OVERSTREET W F & CO, 209 Main

Jones Lumber Co.
"Quality and Service"

LIVINGSTON, YONGE CO.
ELECTRIC LIGHTING FIXTURES AND LAMPS
18-20 EAST ADAMS ST. PHONES: Bell 2988, Auto M-2988

Does Your Roof Leak? We Make a Specialty of Leaky Roofs
Gray Roof Paint Co. 318 Heard Bldg. Both Phones

Loans Negotiated
RENTS COLLECTED
PHONE 506
CHAS. W. KINNE
FIRE INSURANCE
REAL ESTATE
1010-12 Atlantic Nat'l Bank Bldg

Electricians—Continued
Patterson & Patterson, 1415 Market
Southern Electric Co, 330 W Adams

Electro Plating
Richardson Co The, 903 Main

Electrotypers
TIMES - UNION ENGRAVING CO, s w cor Adams and Cedar
WRIGLEY ENGRAVING & ELECTROTYPE CO, 107-111 E Union

*Elevator Doors—Fire Proof
VULCAN IRON WORKS, "Let Coons Do It," 22 Ocean

Elevators
Otis Elevator Co, 210 E Forsyth

*Embalmers
(See also Undertakers)
CONANT MARCUS CO, 220 E Monroe

Employment Agencies
Florida Help Supply Co, 112 W Bay
LETTER SHOP THE, 12 U S Trust & Sav Bank Bldg
*Robinson & Co, 12 Johnson

*Engineers
GIBBS GAS ENGINE CO OF FLORIDA, 26 S Main

Engineers—Civil and Consulting
Ensey R F, 416 Dyal-Upchurch bldg
ELLIS, CURTIS & KOOKER, 211 to 215 Fla Fire & Casualty Bldg
Florida Engineering & Construction Co, 403 Main
Perring H G Engineering Co, 711 Heard Bank bldg
Randolph Isham & Co, 1308 Heard Bank bldg

*Engineers —Plumbing and Heating
VULCAN IRON WORKS, "Let Coons Do It," 22 Ocean

*Engineers—Sanitary
VULCAN IRON WORKS, "Let Coons Do It," 22 Ocean

*Engines—Gasoline and Fuel Oil
FAIRBANKS, MORSE & CO, 630 W Bay

*Engines—Launch and Gasoline
THIBAULT E S, ft of Pine, S J

*Engines—Oil and Gasoline
GIBBS GAS ENGINE CO OF FLORIDA, 26 S Main

Engines and Boilers
FARQUHAR MACHINERY CO, 232 E Bay
MALSBY MACHINERY CO, 408 E Bay

Engravers
Besser M & J, 426 St James bldg
DREW H & W B CO THE, 45-49 W Bay and 46 W Forsyth
Enge Bros, Metropolis bldg
TIMES - UNION ENGRAVING CO, W Adams s w cor Cedar
WRIGLEY ENGRAVING & ELECTROTYPE CO, 107-111 E Union

*Engravers—Half Tone
DREW H & W B CO THE, 45-49 W Bay and 46 W Forsyth
TIMES - UNION ENGRAVING CO, W Adams s w cor Cedar

*Engravers—Jewelry
GREENLEAF & CROSBY CO, 41 W Bay
RILES R J CO, 15 W Bay

*Engravers—Printing
DENNIS PRINTING CO, 107-113 E Union
DREW H & W B CO THE, 45-49 W Bay and 46 W Forsyth

Engrossing and Illuminating
Jackson E S, 210 E 18th

*European Novelties
GREENLEAF & CROSBY CO, 41 W Bay

E. G. GOLDER
Successor to COONS & GOLDER
PLUMBING HEATING FIRE ESCAPES RE-TINNING COPPERS
16 E. Adams
Both Phones

R. L. SLAUTER PLUMBING
131 EAST FORSYTH STREET
FURNACE & ROOF REPAIRING
Phones 2773 Res. 5217

Express Companies
Southern Express Co, Bay s w cor Stuart and 230 Hogan

Extract Manufacturers
Jacksonville Bottlers and Fountain Supply Co, 624 W Bay
Jacksonville Vinegar & Blueing Co, 633 W Forsyth

***Face Brick**
BAKER & HOLMES CO, Viaduct
CONYERS A C, 451 St James Bldg

***Farm Implements**
MARTIN E A SEED CO, 206 E Bay

***Farm Lands**
BROWN C A JR, 30-31 Buckman Bldg
FENDIG ALBERT & CO, 207 W Forsyth

Model
Farm Company
Buys and Developes
Farm Lands
Produces and Markets
STAPLE
Florida Products
J. E. JOHNSON, Pres.
701-702
Florida Life Bldg.
Bell Telephone 6128

MODEL FARM CO, 701-702 Fla Life Bldg

WARRINGTON W C & CO, 702 Bisbee Bldg
WEST E E, 207-209-211-213 West Bldg

Fast Freight Lines
Armour Car Lines, 310 W Bay
Davies Edward G Co, 903 Atl Natl Bank bldg
Fruit Growers Express, 310 W Bay

***Feed Stores**
MARTIN E A SEED CO, 206 E Bay

Ferry Companies
Jax Ferry & Land Co, ft Main

Fertilizer Mfrs
American Agricultural Chemical Co, 357 St James bldg
Armour Fertilizer Works, 311 St James bldg
Independent Fertilizer Co, 414 Dyal-Upchurch bldg
Jacksonville Fertilizer Co, Dennis and S A L Ry
MARTIN E A SEED CO, 206 E Bay
Osceola Fertilizer Co, 1005 Heard Bank bldg
Painter E O Fertilizer Co, 612 Dyal-Uuchurch bldg
Tysen J R, e s Viaduct
Virginia-Carolina Chemical Co, 409 St James bldg
Wilson & Toomer Fertilizer Co, e s Viaduct

Fertilizer Materials
Nitrate Agencies Co, 902 Heard Bank bldg

Fibre Manufacturers
American Fibre Co, A C L Ry n w cor Estelle

***Field Seeds—All Kinds**
MARTIN E A SEED CO, 206 E Bay

***Filing Devices**
DREW H & W B CO THE, 32 W Forsyth

Film Exchanges
See Moving Picture Supplies

JAMES & PAXON
FIRE and MARINE INSURANCE
General Insurance and Surety Bonds
Mutual Life Bldg. Phones: Bell 874, Auto M-2476

Forsyth Street Planing Mill, Inc.
Mill and Office
Foot of Georgia St.
Both Phones 3967
HOUSE BILLS COMPLETE
Manufacturers and Dealers in Rough and Dressed Lumber of All Kinds

Rhodes-Futch-Collins Furniture Co.
312 MAIN STREET
THE BIG MAIN STREET STORE

W. C. WARRINGTON & CO.
TRUCK FARMS
GARDEN TRACTS
CITY PROPERTY
TELEPHONE 1241
702 BISBEE BUILDING

*Financial Reports
HALL JOHN A (C P A), 416 Heard Bank Bldg

*Fire Brick
CONYERS A C, 451 St James Bldg

*Fire Clay
CONYERS A C, 451 St James Bldg

*Fire Escape Mfrs
VULCAN IRON WORKS, "Let Coons Do It," 22 Ocean

*Fire Escapes
COONS J N, 22 Ocean
GOLDER E G, Successor to Coons & Golder (Inc), 16 E Adams
SLAUTER R L, 131 E Forsyth

*Fire Proof Doors for Elevators
VULCAN IRON WORKS, "Let Coons Do It," 22 Ocean

*Fire Proof Doors, Windows and Shutters
VULCAN IRON WORKS, "Let Coons Do It," 22 Ocean

*Fire Proof Material
BAKER & HOLMES CO, Viaduct

Fish—Wholesale
Ferry Fish Co, 34 S Main
Florida Fish & Oyster Co, 110 S S Ocean
Jacksonville Fish Co, ft of S Newnan
State Street Fish & Oyster Co, 28 S Ocean

Fish and Oysters
*Acosta F J Fish & Oyster Co, 522 Broad
*Anderson C H Fish & Oyster Co, 132 Broad
Carter Fish & Oyster Co, 57 S Ocean
*Croxton W C, 900 Missouri
*Davis Street Fish Co, 711 Davis
*East End Fish Market, 829 Darwin
Georgia Poultry, Fish & Oyster Co, 2015 Main
*Green Robert, 1537 Davis
*Gulf Fish & Oyster Co, 1127 Florida av
*Hall M E, 830 W Ashley
*Hawkins T J, 1116 Jessie
Hodges W R, 208 Broad
*Holloway Lemuel, 626 W Orange
*Ishmael Eulis, 1202 Darwin
Jones O L, 39 S Ocean
*McGee S J, 615 Davis
Main Street Fish & Oyster Co, 716 Main
*Manning J M, 1024 King's rd
Riverside Fish & Oyster House, 510 Riverside av
Riviere F G, 9 S Ocean
*Roberts Dock, 26th n w cor Witchen av
*Ross G E, 1610 Davis
*Sanitary Fish & Oyster Co, 723 W Ashley
*Skiles Jesse, 1104 Albert
Ulmer J W, 1104 W Adams
Vanderpoel E & Son, rr 39 S Ocean

*Fishing Tackle
BOND & BOURS CO THE, 10 W Bay
FLORIDA HARDWARE CO, 16-20 E Bay
HARRIS - CANTRELL HARDWARE CO, 506-508-510 Main

Five and Ten Cent Stores
Haimowitz Sender, 704 Main
Kress S H & Co, 118 Main
McCrory J G Co, 29-33 W Bay
United Five and Ten Cent Stores, 13 E Bay

*Flashlights
STINSON ELECTRIC CO, 37 W Forsyth

Floor Coverings
Palmetto Products Co, Union Terminal bldg

*Florentine Glass
FRENCH MIRROR PLATE GLASS CO, 535-537 E Bay

Florists
Davis Nick, 209 Hogan
Grace T B, 124 Cherry

Tom Damato, Merchant Tailor
Office Phone, Auto M-1908 Residence Phone, Auto M-1137
228 WEST FORSYTH STREET, UNDER ARAGON HOTEL

MAHONEY LUMBER CO.
LUMBER, LATH, SHINGLES, MOULDINGS
YARDS: ACORN, NEAR ENTERPRISE STREET
TAKE HOGAN STREET CAR PHONE, BELL 4986

*Mills E E, 1210 Dyal
Mills The Florist (Inc), 36 W Forsyth and 20 E 8th
Tomlinson-Key Floral Co, 219 Main

*Floors—Hardwood and Pine
BOYT F P, 441 St James Bldg

Flour—Wholesale
Ballard & Ballard Co, 224 E Bay
Brandon W L & Son, Union Terminal bldg
Butler Flour Co, Myrtle av and S A L Ry
Cumberland & Liberty Mills Co, e s Viaduct
Washburn-Crosby Co, Union Terminal bldg

*Flower Plants
MARTIN E A SEED CO, 206 E Bay

*Flower Seeds
MARTIN E A SEED CO, 206 E Bay

*Fly Screens
FLORIDA HARDWARE CO, 16-20 E Bay

*Fly Screens—Wire
BURROWES E T CO THE, F P Boyt Sls Agt, 113 W Duval and Portland, Maine
FLORIDA HARDWARE CO, 16-20 E Bay

*Folding Portable Chairs
AMERICAN SEATING CO, A Hercules Selling Agt, 313-314 Masonic Temple
DREW H & W B CO THE, 45-49 W Bay and 46 W Forsyth

Food Products
Libby, McNeill & Libby, 228 E Bay

*Foods—Infant and Invalid
BETTES PHARMACY THE, Bay n e cor Laura and cor Duval and Laura

Forwarding Agents
Angel Forwarding Co, r 844 E Bay
Atlantic Coast Forwarding Co, 434 E Bay
Hill J R, 613 Heard Bank bldg
Jax Forwarding Co, ft S Laura
McGiffin & Co, 411 Duval bldg
Mason Forwarding Co, Talleyrand av cor Deer Creek
Standard Forwarding Co, A C L Export Terminals

Founders and Machinists
Barker-Cardy Machine Co, 132 S Ocean
DUVAL IRON WORKS, 126 W Bay
Florida Machine Works, w end Viaduct
MAINS FOUNDRY CO, Bay, S J
MERRILL-STEVENS CO, 614-650 E Bay
MURPHY T IRON WORKS, 610-612 E Bay
Priddy F R, 71 S Ocean

Freight Auditors
Phelan & Phelan, 434 E Bay

*Fruit Packing House Machinery
CAMPBELL J P, Main Office, Factory and Warehouse Union Terminal Bldg, Branch Office and Display Room, 111 W Duval

Fruits—Wholesale
Arnold Fruit Co, 428 W Bay
Burroughs & Co, 14 Cedar
Chase & Co, 443 St James bldg
Dechman A F Co, 440 W Bay
Fruit Dispatch Co, 413 Heard Bank bldg
Hawkins Walter, 224 W Bay
Hockaday Fruit Co, 214 W Bay
Marshall A C Co, 502 Bisbee bldg
Massa J B, 224 W Forsyth
O'Neal J G Mrs, 210 W Monroe
Pappas Peter, 130 E Bay
Schrader H C Co, 1305 Heard Bank bldg
Tubel Chickory, 1029 W Bay
Viking Fruit Co, 405 St James bldg

Fruits—Retail
Bastonias James, 341 W Forsyth
Becker Butick, 437 E Bay
Bennett Mamie A, 1842 Franklin
Bittner Joseph, 826 W Bay

Enterprise Lumber & Box Co.
1548 Enterprise St.
Telephone 601
J. P. Wilson, Mgr.
Lumber, Shingles, Lath, Boxes, Crates and Hampers
ESTIMATES FURNISHED

DUVAL PLANING MILL CO. INTERIOR and EXTERIOR TRIM
C. G. BUCCI, President
7th. St and Railroad Ave
Telephone 1749

PHONE 1215 **Jacksonville Furniture Co.** 835 W. Adams Street

Mrs. M. A. Strickland, Propr.
FOR TRANSIENT OR PERMANENT GUESTS REASONABLE RATES CAFE a la CARTE
Main and Adams Tel. Bell 2140, Auto M 3645

Fruits—Retail—Continued

Boulas James, 214 Hogan and 628 Main
Corbett Joseph, 420 Florida av
Corom Abraham, 19 E Bay
Cotsonis Tony, 102 E Bay
Economou J E, 402 Main
Elhami Samuel, 708 W Bay
George Lewis, 315 E 1st
George Zedan, 38 E Forsyth
Gipponi Pete, 523 Main
Gorman Daniel, 602 Main
Hawkins Walter, 130 Hogan
Hulbert A H, 34 S Main
Jeannetta Tony, 1102 Lackawanna av
*Jones Laval, 731 Bridier
Joseph Charles, 134 Broad
Joseph & Korey, 615 Main
Kaleel Eassi, 1950 Main
Lewis & Farris, 2003 Main
Louros Gus, 411 Main
Louvry & Aslanis, 803 Main
Mackoul George, 827½ Main
Makrellis Procopios, 104 Broad
Mamo Louis, 2209 Main
Miner Harry, 8 Broad
*Murray S J, 1826 Davis
Parachas Wm, 116½ Hogan
Paras Peter, 1002 Florida av
Pope George, 117 E Bay
Pullet John, 403 Forest
Safar Tony, 2901 Main
Shorstein J & Son, 315 Broad
Skrobich Louis, 918 W Bay
*Smith Herbert, 701 Pippin
Stratacos Charles, 131 E Bay
Swaya Theodore, 301 W Forsyth
Tubel George, 1019 W Bay
Vaseleon Philip & Co, 823 King's rd
Wernokoff Louis, Fisher n w cor 15th
Yeager A F, 707 Main
Zaborsky Louis, 435 W State

*Funeral Directors

CONANT MARCUS CO, 220 E Monroe

*Furnaces

SLAUTER R L, 131 E Forsyth

Furnished Rooms

Allen A J Mrs, 619 W Adams
Andreu D A, 318 Newnan
Atwater Amy Mrs, 905 E Monroe
*Bailey H F, 636½ W Ashley
Barbee Marie, 751 W Adams
Blum Henry, 107 Davis
Booth Mary Mrs, 47 W State
Boyd T J, 519 W Adams
Brown Margaret, 164 Jefferson
Bunnell E Mrs, 1582 Main
Bynum A J Mrs, 137 Julia
*Campbell Cassie, 910 W Adams
Castro Jennie Mrs, 425 Palmetto
Clark A E Mrs, 15 and 105 Phelps
Clark Mary E Mrs, 439 W Monroe
Clayton M C Mrs, 225 Schofield
Cross Essie Mrs, 309 Broad
Culshaw Mattie Mrs, 33 W Adams
Curry Birdie Mrs, 222 Cedar
*Cusseaux Mamie, 629 (625) W Ashley
Daniel Neva Mrs, 218 Ocean
Daniels Annie Mrs, 915 W Monroe
*Davidson Arrodena, 625½ W Ashley
Davino Frank, 15 E Union
Davis A M Mrs, 320 Julia
Dickinson A M Mrs, 1015½ E Adams
Diggins A J Mrs, 811 W Adams
Earnest I B Mrs, 1253 Main
Edwards L M Mrs, 401 E Church
Ezzell D J, 16 E Beaver
*Fleming Annie, 615½ W Ashley
Flewellen Wm, 1003½ W Adams
Flynn A B Mrs, 415 W Monroe
Fredric R F Mrs, 23 W 2d
Gamble S A Mrs, 311 W Adams
Gardner S E Mrs, 512 Main
Gepfert Bertha Mrs, 723 W Duval
Hamilton Nobie Mrs, 126½ Broad
Higginbotham Lonie Mrs, 421½ Forest
Holland L A Mrs, 1022 E Monroe
Houston M D Mrs, 17 W Beaver
Ingram A J Mrs, 324 Julia
Jackson H H Mrs, 755 Oak
*Jackson Lucy, 718 Broad
Johnson Maybelle Mrs, 728 W Monroe
Jones G E Mrs, 722 E Church
*Jones July, 1018½ W Adams
Kiley Isabel O, 522 W Adams
Lantz Laura, 153 Phelps
Lawless Isabelle Mrs, 802 E Duval

TIN SLATE TILE **Roofing** FORD ROOFING CO. PHONE 6636 326 W. ADAMS ST.

Lewis L. Copeland
OPTOMETRIST and OPTICIAN
113 W. DUVAL ST. Ground Floor St. James Bldg.

Lloyd Ruby Mrs, 838 E Church
Lockhart Leila Mrs, 803 W Monroe
McCormick C L Mrs, 418 Florida av
McKeen Louisa, 20 Washington
McKewn E M Mrs, 23 E Union
*Mackey Annie, 115 Stuart
Meyers F A, 22 E Union
Migoya Mary Mrs, 846 E Adams
Mills Elizabeth, 502½ W Forsyth
Milton P F Mrs, 341 E Forsyth
Minor Fannie Mrs, 409 Spearing
Mitchell P D, 129 Broad
Morrow E B Mrs, 1023 E Monroe
Mulvey Sallie M, 726 W Adams
Murray S R Mrs, 214 Madison
O'Connell Sarah Mrs, 427 Phelps
*Pappy Maud, 930½ W Adams
Parker A C, 611 W Bay
Preston Frank, 815 Charles
Prince H M Mrs, 11 E Duval
Raley R J Mrs, 318 Broad
Reid J O Mrs, 224 Spearing
Russo Umberto, 19-21 E Union
Sandlin M R Mrs, 15 E Duval
Shulenberger T L, 1222 Ionia
Simmons H M Mrs, 511 W Adams
Sisson J S, 237 W Adams
Sligh S P, 301 W Adams
Smith D J Mrs, 37 W 7th
Smith Jennie Mrs, 612 W Duval
Smith Lena Mrs, 18 E Beaver
Stoeber M S Mrs, 520 W Duval
*Taylor Martha, 1218½ W Bay
Terlinda T B, 17 E Beaver
Thatcher L L Mrs, 105 Jackson
Thompson V E Mrs, 426 Ocean
Tison House, 926 Hogan
Townsend Mary A, w s Talleyrand av 3 n of Toomer av
Underhill L B Mrs, 425 W Monroe
*Walden F B, 902 W Adams
Watson Ila Mrs, 507 W Monroe
Weygold Agnes Mrs, 4 W Union
*Wilbanks Elizabeth, 411 W State
Willeford L L Mrs, 308 W Duval
*Williams Ella, 433 W State
Williams Emma Mrs, 620 W Monroe
Williams M J Mrs, 1927 Main
Williams Maggie Mrs, 108 E 8th
Willie R H Mrs, 501 W Monroe
Wright Daisy Mrs, 405 W Monroe
Young M A Mrs, 533 W Monroe

Furniture Manufacturers and Dealers

AMERICAN SEATING CO, A Hercules Agt, 313-314 Masonic Temple
Baldwin Jesse, 620 Palm
Brown J O T, 624 Davis
Burkheim S A, 825 W Adams
CHADWICK B H FURNITURE CO, 7-9 E Bay
Cleaveland E E Furniture Co, 401 W Forsyth
Cunningham J A, 525 W Forsyth
Dawson Furniture Co, 109 E Union
Dixie Furniture Co, 515 W Forsyth
Exchange Furniture & Supply Co, 133-135 Broad
Green C W Furniture Co, 228-230 Broad
Greenberg Harry, 1320 Florida
Harley-James Furniture Co, 614 Main
Hart Furniture Co, 218 Main
Heskett-Stewart Furniture Co, 784 W Bay
Hirsch Theodore Co, 110 W Bay
Howell J C, 824 W Bay
JACKSONVILLE FURNITURE CO, 835 W Adams
Jones Bros Co, 315-319 Main
Jones B S Furniture Co, 421 W Forsyth
Knauer Max, 518 S Myrtle av
McRae Bros, 127 St John's av, S J
Newsom-Kennedy Furniture Co, 429 W Adams
Newsome J N Furniture Co, 609 W Bay
Nicholson R S, 420-428 W Forsyth and 425 W Bay
Pellerin Furniture Co, 930 W Union
Period Furniture Co, 18-20 E Forsyth
Perkins G A, 715 Main
Pierce Furniture Co, 413 Forest
RHODES - FUTCH - COLLINS FURNITURE CO, 312 Main
Smith F J, 528 W State
SOUTHERN SEATING & CABINET CO, 121 E Forsyth
Standard Furniture Co, 503 W Forsyth

"We make a Truck to fit your business"
"They have no superiors"
GMC TRUCKS
GARAGE and SALES CO.
Distributors of G. M. C. and V. I. M. TRUCKS
H. C. YEARGAIN, Proprietor
14 1-2 South Laura St.
Tels. Bell 6620, Auto M 1236

Harris-Cantrell Hardware Co.
COMPLETE LINE OF BUILDERS' SUPPLIES
B. P. S. PAINTS KEEN KUTTER EDGED TOOLS
508 MAIN STREET TELS: BELL 5097; AUTO. M-1097

STINSON ELECTRIC CO. WHOLESALE AND RETAIL ELECTRIC SUPPLIES
37 W. FORSYTH STREET TELS. BELL 477 AUTO M. 3477

Furniture of the Better Grade See CHADWICK'S
ALSO RUGS AND LINOLEUMS. Agents Grand Rapids Furniture. 7-9 E. Bay St. Phone 330

Furniture Mfrs and Dealers—Continued

Steinmeyer W H & Co, 1112 Florida av
Union Furniture Co, 702-6 Florida av
Weiland Robert, 227 Broad
Wexler Louis, 22 Broad

*Furniture Moving and Storage

ELLIS W L MOVING & STORAGE CO, 12th and Fisher

*Furniture Packers

ELLIS W L MOVING & STORAGE CO, 12th and Fisher

Furniture Repairers

Banes Nathan, 1114 E Church
Gilbreath S P, 1118 Odessa
*Jackson J B, 1009 King's rd
*Jones J H, 610 W Union
*Morris Alex, 724 Cleveland
Nolte F X, 1517 E Monroe
*Stewart A T, 1100 Cedar

*Galvanized Iron

BAKER & HOLMES CO, Viaduct

Galvanized Iron Workers

SLAUTER R L, 131 E Forsyth
VULCAN IRON WORKS, "Let Coons Do It," 22 Ocean

*Galvanized Sheet Metal Sheets

FLORIDA HARDWARE CO, 16-20 E Bay

Garages

American Garage & Machine Shop, 619 Riverside av
Central Garage & Supply Co, 214 E Forsyth
Consolidated Garage, 621 Main
Dixie Highway Garage, 500 W Church
Estaver W A, 220 W Monroe
GENERAL MOTOR TRUCK GARAGE & SALES CO, 14½ S Laura
Imperial Garage, Laura n w cor Church
Jacksonville Electric Garage Co, 626 Riverside av
Myers & Christensen, 20 E Orange
Rhodes E M, 229 E Union
Riverside Garage, 437 Riverside
South Side Garage, Ames av and Bay, S J
Southern Garage, ft S Main
Strickland J S, 617 May
Switzer & Hickling, 9 E Orange
Whitaker J H, 132 Myrtle av, S J

*Garden Seeds

MARTIN E A SEED CO, 206 E Bay

*Gardeners

Miller Gardens, Broadway n e cor St Clair
Morton Gardens, Broadway av n e cor Detroit
Sunnybrook Gardens, Spencerian Drive 1 n of Enterprise

*Gas Fitters

COONS J N, 22 Ocean
GOLDER E G, Successor to Coons & Golder (Inc), 16 E Adams
JACKSONVILLE PLUMBING SUPPLY CO, 15 Julia
SLAUTER R L, 131 E Forsyth

Gas Manufacturers

Jackson Gas Co, n w cor Laura and Church
Pintsch Compressing Co, Myrtle s w cor Bay

Gas and Gasoline Engines

Aldrich F E, 336 W Adams
CAMPBELL J P, Main Office, Factory and Warehouse Union Terminal Bldg, Branch Office and Display Room 111 W Duval
FAIRBANKS, MORSE & CO, 630 W Bay
FARQUHAR MACHINERY CO, 232 E Bay
GIBBS GAS ENGINE CO OF FLORIDA, 26 S Main
MALSBY MACHINERY CO, 408 E Bay
National Boat & Engine Co, ft S Main

*Gas and Steam Fitters

COONS J N, 22 Ocean
GOLDER E G, Successor to Coons & Golder (Inc), 16 E Adams

Walker Distributing Co. Distributing, Sign Tacking, Window Dressing, Circular Mailing Multigraphing, Folding, Addressing Lithographing and Sniping
403 Main St. Store Room 34 E Union
Phones Bell 839, Auto M1839 & M1854

Best at Lowest Prices in—
LUMBER, LATH, SHINGLES, MOULDINGS, ETC.
MAHONEY LUMBER CO.
Yards: Acorn, near Enterprise St. Take Hogan St. Car Phone, Bell 4986

JACKSONVILLE PLUMBING SUPPLY CO, 15 Julia
VULCAN IRON WORKS, "Let Coons Do It," 22 Ocean

*Gasoline Engines
GIBBS GAS ENGINE CO OF FLORIDA, 26 S Main

*Gasoline and Oils
NEW SOUTH VULCANIZING WORKS, 320 W Adams

*General Contractors
BOSTWICK A J CONTRACTING CO, 17 Herkimer Bldg

General Merchandise
Buesing August, 153 Riverside av
Cummer Lumber Co, Milldale
Fitzgerald D D, ft Davis
Goldstein Abraham, 934 W Adams
*Oxendine H A, Davis cor 12th
Seaboard Commissary, n s Warrington av 1 w of Day av

*Glass
BALFE CO THE, 6-8 W Bay
BOND & BOURS CO THE, 10 W Bay
CONROY D J CO, 114-116 W Bay
FLORIDA HARDWARE CO, 16-20 E Bay
FRENCH MIRROR PLATE GLASS CO, 535-537 E Bay
HARRIS - CANTRELL HARDWARE CO, 506-508-510 Main
SOUOHERN ART GLASS CO, 858-858 Florida av

*Glass—Cut, Beveled, Embossed, Ornamental and Silvered
FRENCH MIRROR PLATE GLASS CO, 535-537 E Bay
SOUTHERN ART GLASS CO, 850-858 Florida av

*Glass and Glazing
FLORIDA HARDWARE CO, 16-20 E Bay
FRENCH MIRROR PLATE GLASS CO, 535-537 E Bay
HARRIS - CANTRELL HARDWARE CO, 506-508-510 Main
SOUTHERN ART GLASS CO, 850-858 Florida av

*Glaziers
FRENCH MIRROR PLATE GLASS CO, 535-537 E Bay

*Goldsmiths
GREENLEAF & CROSBY CO, 41 W Bay

*Grain and Seeds
MARTIN E A SEED CO, 206 E Bay

*Grass Seed
MARTIN E A SEED CO, 206 E Bay

*Grate Bars—All Kinds
MAINS FOUNDRY CO, Bay, S J

*Grates
BOND & BOURS CO THE, 10 W Bay
FLORIDA HARDWARE CO, 16-20 E Bay

Grocers—Wholesale
Atlantic & Gulf Grocery Co, 416 W Bay
BAKER & HOLMES CO, Viaduct
Barry C W Co, 700 Albert
Bartleson C W Co, e s Viaduct
Batey-Fleming Co, 518 E 7th
Consolidated Grocery Co, 118 E Bay
Dowling F M & Co, Myrtle av and S A L Ry
Florida State Grocery Co, 634 W Bay
Flynn-Harris-Bullard Co, e s Viaduct
Guller C E Co, 910 W Bay
Johnson W B Co, Union Terminal bldg
Lewis C M Co, 810 W Bay
McNerny Grocery Co, 23-31 S Laura
Mallard C B, 210 E Bay
Marx Bros, 236 W Bay
Peninsular Naval Stores Co, Union Terminal bldg
PERMENTER J G CO, 702-704 W Bay
Porter-Mallard Co, 214 E Bay
Redding Grain Co, 720 W Bay
Ricker-Dobbin Co The, 624 W Bay
Southern Grocery Co, 402 E Bay

JAX. CONCRETE CO.
SIDEWALKS, CONCRETE BLOCKS, Etc.
530 Riverside Ave.
F. C. HEDRICK, Mgr.
Bell Tel. 678
Auto R1353

W. Mulford Marsh ARCHITECT
338 St. James Bldg. Phone, Auto M-3345

JAMES N. COONS
Plumbing, Heating, Roofing
22 OCEAN ST. PHONE, BELL 2279
LET COONS DO IT

FRENCH MIRROR PLATE GLASS CO.
MANUFACTURERS OF FRENCH PLATE MIRRORS, MEMORIAL WINDOWS, ART GLASS, BEVELING, SILVERING AND RESILVERING
535-537 E. Bay St.
TELS. BELL 1572 AUTO M1572

Grocers—Wholesale— Continued

Stringfellow, Padgett & Co, Union Terminal bldg
Tyler Grocery Co, 404 W Bay
Union Grocery Co, 26 S Ocean
United Grocery Co, 16th cor Ionia
Wright Grocery Co, 613 E Adams
Zaring C W & Co, 716 W Bay

Grocers—Retail

Abdullah David, 1102 W Adams
Abdullah Elijah, 621 Davis
Abisch Aaron, 402 Riverside av
Abood Michael, 1314 Walnut
Abraham Joseph, 535 W State and 730 W Adams
Abraham Toffe, 205 Broad
Adams R G, 1250 E 14th
Agrillo Samuel, 1231 Corning
Akra & Haddad, 1665 Florida av
Albert George, 22 Margarita
Albert Tony, 1135 Louisiana
Allen Bros, 830 Julia
Anderson O R, w s Edgewood av 3 n of Herschell
Argo J J, 16th s e cor Franklin
Arms W S, 1685 Van Buren
Armstrong J A, 20 E Union
*Ash James, n s 21st 1 w of S A L Ry
Ashlang George & Co, 828 Main
Ashley J S, w s Talleyrand av 2 s of Mitchell av
Assad Annie Mrs, 1102 King's rd
Assaf N A, 1105 Hogan
Babbit H L, Talleyrand av and Deer Creek
*Bacon Richard, 1215 W Beaver
Bailey H C, 1100 Davis
Baker Wm, 524 Main
*Barnes Gertrude, 1540 Illinois
Barry E B, n s Day av 2 n of Thomas
Bauer Emanuel, 325 E Union
Beauchamp W L, Evergreen av cor 17th
Belisario E E, MacDuff av s w cor Lemon
Belote J L Mrs, 1528 Davis
*Belton Lewis, 897 W 8th
*Belton & Co, 1333 Florida av
Berkovitz Berman, 820 Florida av
Berry J A, 399-401 Forest
Biddix C B, 1307 (1306) Myrtle
Bird H B, 26th n w cor Flynn av
Bittjemann Louis, 126 Julia
Bivins R H, 3121 Lackawanna av
*Blygen Robert, 1400 3d av
*Bolden A J, 2002 Durkee av
Booker G N, Main n e cor 22d
Bostock H D, 628 Estelle
Botka Louis, Moncrief rd nr 13th
*Bouknight Samuel, 730 Missouri
Bradshaw Riley, Edgewood av, Murray Hill
Brooklyn Grocery Co, 602 Riverside av
*Brooks H C, 801 Pippin
*Brown Edward, 1543 Swift
*Brown Frank, 702 Bridier
Brown J L, 1415 Florida av
Brown M S, 420 King's rd, S J
Bryan R D, 1721 Davis
Bucca Carmelo, 700 Broad
Burdell A H, King's rd n e cor Av A
Burgess F A, 24th cor Peachtree
Burke W H, Fisher s w cor 10th
Burns E M, 1220 W Church
Burton A L, 1563 Enterprise
Butler F B Mrs, 352 King's rd
*Campbell A & Son, 908 W Adams
Canepa Grocery Co, 202 Florida
Canepa T M, 825 Newnan
*Capers Mary L, Day av s w cor Hunt
Carmey T G, 2007 Lackawanna
*Carr Edward, 1125 Julia
Carter B H, MacDuff av s w cor Enterprise
Cecil L H, 456 E 3d
*Chambers George, 1144 Ionia
*Chaney Elizabeth, Davis s e cor 18th
Cherry John, n s Lake Shore blvd e of A C L R R
Chisholm J M, Virginia, Panama
Cohen A, 702 Market
Cohen Joseph, 720 Spearing
*Cole Wm H, 1152 Jessie
*Coleman Carrie, 1515 Davis
Coletta Joseph, Railroad av, Murray Hill
*Condry S L, 1049 W State
*Connor Andrew, 125 Leila
Constatine J A, 1245 Main
Corey George, 1001 E Bay
Corom George, 912 Florida av
Coury & Son, 930 E Union
Crews S A, 719 Rosselle
Crews W C, Talleyrand av s w cor Toomer av

E. G. GOLDER
Successor to COONS & GOLDER
PLUMBING HEATING FIRE ESCAPES RE-TINNING COPPERS
16 E. Adams
Both Phones

PHONE 388 327 LAURA STREET, OPPOSITE HEMMING PARK
SABUT TIRE & SUPPLY CO.
TIRES SUPPLIES VULCANIZING

Crews W E, 214 Cleveland
Dale G D, Main s e cor 25th
Dallas Peter, 250 Riverside av
David George, 602 W Ashley
Davis Isaac, 1228 Myrtle av
*Davis T B, 310 Tyler
*DeCourcy J P, 724 Broad
Deisner J A, 2315 Hubbard
Dermer Joseph, Moncrief rd s e cor 26th
Diorio John, 503 E Bay
Disabb Joseph, 920 E Adams
*Dixon C W, 636 Palm
Dorsey C E, 15 Ocean
Dotson Matthew, Automobile Drive and A C L R R
Draga Joseph, 302 Cleveland
Dubose E C, 1206 Jessie
*Dubose Richard, 119 Park av
Duncan A C, 750 Jessie
Edwards W T, 850 E 8th
Elian George, 2236 Evergreen av
Elian Moses, 1255 Main
Ellias George, 532 W State
*Ellis & Johnson, 1201 W Ashley
Engler Harry, 501 S Myrtle av
Faircloth Mary Mrs, 766 W Church
Farmers Grocery Store, Bridier s e cor Swift
Farris Bros, 406 Davis
Fekany Louis, 329 Jackson
Fekany Toiek, 401 Charles
*Felder Samuel, 916 Johnson
Feldman Morris, 1601 Madison
Ferm Carrie Mrs, 724 (720) Johnson
Ferry G S, 102 Ames av, S J
*Fields W M, Franklin s w cor Grant
Fisher Cash Grocery, 733 E 3d
Fitzgerald E B, 123 Ames av, S J
Floyd A B, 32 S Ocean
*Floyd J H, Cummer av, Panama
Flynn J B, 124 Myrtle av, S J
Foor A M, 1615 Johnson
*Ford C B, 1020 King's rd
Foures F W, Buffalo av, Panama
Frances Michael, 908 Florida av
Friedman Harry, 120 St John's av, S J
*Fulton H L, 803 Broad
Fuqua J W, 921 Forest
*Gantt Walton, 24th cor Bridier
Genho G A, 200 S Myrtle av
George Albert, 522 S Myrtle av
George F J, 1002 Julia
George Kelly, 329 Broad
George Nick, 634 W Ashley
George Tony, 701 Florida av and 1208 Lackawanna av
Ghioto Santo, 21st s e cor Bennett
Giles E D Mrs, 1701 Lackawanna
Glickman Henry, 508 E Union
Godbee N B, 1500 Main
Goldstein Jacob, 1201 Cedar
*Goldwire N J, 1634 9th av
Gooding J W, Fisher n w cor 15th
Grand H F, 501 MacDuff av
Grand H M, 1001 Julia
*Griffin D G, Davis s w cor Jones
Hage Assad, 1028 Hogan
Haike A J, 1007 Davis
Halsema G W, 509 E 8th
*Hamilton J H, 1476 E 3d
Hancock E M, 1905 Lackawanna
Hancock G D, 1012 Myrtle av
Hanne Bros, 1256 W Adams
*Hargrove James, w s Boulevard 2 n of 18th
Harkisheimer Co, 23 E Bay
Harper James, 129 Myrtle av, S J
Harris Benjamin, 700 Griffin av
*Harris Georgia, 1813 Enterprise
Harris & Harris, 204 Washington
Harrison J L, 931 E 3d
Hartwig H C, 2187 Lydia
Harvey W F Co, 1711 Enterprise
Hatem Julia Mrs, 539 E Bay
Hansen Hugo, 301 W State
*Hawkins Mamie, Fisher n e cor 22d
*Haywood Laura, 1435 E 12th
*Hazelhurst Wm, 1827 Davis
Hazouri Abraham, 500 Woodlawn av
Hazouri A E, 1073 W Ashley
Hazouri A J, 950 W Ashley
Hazouri A M, 902 W Monroe
Hazouri Charles, 1300 W Adams
Hazouri Jacob, 732 Davis
Hazouri John, 1442 W Adams
Hazouri Louis, 908 Davis
Hazouri Michael, 1071 W Church
Hazouri M J, 825 Talleyrand av
Heaton Mary L Mrs, 1546 E Church
Henderson B D Mrs, 302 E 19th
Henderson J F, 2317 Lackawanna
Hernandez E C, Main n w cor 25th

PORTAGE TIRES
Guaranteed 5,000 Miles Phones Bell 4373, Auto M 2817
ACCESSORIES
VULCANIZING
SERVICE CARS
68% GASOLINE
GEO. M. ADAMS
Portage Tire Co.
CHAS. M. SHINE
10 E. DUVAL STREET

C. H. HOUGHTON GEO. M. PRICE
Jacksonville Plumbing Supply Co.
C. H. HOUGHTON, Licensed Plumber
15 Julia St. Phones Bell 569, Auto M 8118
PLUMBING, ROOFING,
Steam and Gas Fitting

DUVAL IRON WORKS
Oscar Rubin C. J. Eppert
Machinist, Blacksmith & Boiler Works
Bell Phone 4491 126 W. Bay
OXY-ACETYLENE WELDING AND CUTTING

TILE and MARBLE WORKS
A. J. CESERY, Office and Factory, Foot of E. Bay St. Phone 1250

Grocers—Retail—Continued

Hester John, 1110 Florida av
Higginbotham Clarence, 1401 Lackawanna av
Higginbotham L B, 1501 Cemetery
*Higginbotham L W, Myrtle av n w cor State
Hildebrandt Henry, 1123 Myrtle av
*Hill R B, Talleyrand av s of Ostrich Farm
Hoke C H, Evergreen av n w cor 22d
Hoke P J, 1501 Florida av
*Holland J S, 636 E Union
*Holloway Reath, 1610 Franklin la
*Holmes J C, 600 Dora
Holt Elizabeth Mrs, w s Talleyrand av 8 n of Toomer av
*Horne T A, 730 Bridier
*Hughes Robert, 549 Park
Hussey & Copp, 134 E Bay
Isaacs Arthur, 1214 King's rd
Isaaic Matthew, 803 Lackawanna av
Itjen W H & Son, 525 Hogan
Jabour Shavan, 609 Main
Jacksonville Fruit & Grocery Co, 354 Riverside av
Jax Grocery & Supply Co, 419 W Bay
Jacobs Mattie, 1576 Florida av
Japour Annie, 2040 Market
Japour Kalell, 1701 Main
Japour Louis, 301 E Union
Jefferies Market, 316 W Forsyth
Jiles E D Mrs, 1701 Lackawanna av
Johns Albert, 1300 W Duval
*Johnson P F, s s Moncrief rd 3 e of 28th
*Johnson Wm, 1202 Jefferson
Jones A C, 1701 W Adams
*Jones C H, 1243 Jessie
Jones H M, 23d cor Bridier
Jones H T, 702 Swift
Jones J A, King's rd n w cor Av G
Jones W L, Evergreen av s w cor 25th
*Jones & Griffin, 1654 Cleveland
Jordan Samuel, 326 E 8th
Joseph Abraham, 600 Forest and 1129 Florida av
Joseph George, 53 E 16th
Joseph Happy, 201 Forest
Joseph Michael, 730 W Ashley
Joseph S & Bros, 229 Broad
*Joyner L E, 1604 Davis
*Joyner W L, 1601 Davis
Kaleel Abraham, 1702 Harrison
Kaleel Eassi, 1080 Spearing
Kawkab Said, 502 Forest
Kelly D A & Co, 523 Riverside av
Kelly W J, 1502 E Beaver
*Kinard Simon, 616 Cleveland
*King Edward, 1013 Davis
King Silas, 21st cor Weare
*Knight J J, 633 W Orange
Kostoff John, Myrtle av cor 13th
Kowkabany Moses, 1264 King's rd
Kramer Abraham, 56 E 1st
Kramer Jacob, 143 E Union
Labes Charles, 819 Darwin
Lackawanna Grocery Co, 1702 Lackawanna av
Lessing Gus, 1463 Evergreen av
Lewis F Mrs, 1970 Fisher av
Lewis Grocery Co, 126 Florida
Lindsay D J, 1434 (1420) Davis
Loach G H, 1571 Florida av
Loeb S G, 311 Myrtle av
Loftin W H, 627 MacDuff av
Love E R, 122 Dora
*Love J T, 1224 W State
Lowery W A, Moncrief rd cor 22d
Lueders A H, 1749 Enterprise
Lueders J H, 1135 Pearce av
*McCarter G W, 1102 Jefferson
*McCutcheon Israel, 1302 E 8th
McRae C B, Enterprise n e cor MacDuff av
*Mack J N, 46 Acorn
Maglaris Constantine, 446 Riverside av
Mallem Eckle, 746 W Adams
Maloney John, 1317 Clay
Maragopoolos S, 701 W Forsyth
Marcovitz Max, Wood, Panama
Mark D L, 1408 E Duval
Markovitz Samuel, 1042 Lackawanna av
Markovitz Vesey, 1420 Florida av
Massameri Michael, 210 Florida
Mattox M E and J C, 900 Pippin
*May Ella, n s 22d 3 e of Fisher
*Mayo Eugene, 1815 Durkee av
Mike Benjamin, 1218 (1212) Florida av
Mike James, 727 Florida av
Milam F J, 1041 Lackawanna av
*Millage Bessie, 1651 Davis
*Mills W T, 108 Howell

Florida Trunk Mfg. Co.
Fancy Leather Goods
115 WEST BAY ST.
Both Phones 1005

LUMBER Mahoney Lumber Co.
SERVICE, QUALITY. GET OUR PRICES
YARDS: ACORN, NEAR ENTERPRISE ST.
Take Hogan Street Car. Phone, Bell 4986

Milton Hattie S Mrs, 701 Georgia
*Milton Warner, 1298 Julia
*Mitchell W M, Monorief rd n w cor 32d
*Monroe Charles & Co, 1102 E 3d
Montague W C, w s Dennis nr Lime
Moore E O, 901 E 13th
Morgenstern Isidore, 760 W Union
Moscovitz I B, 1724 Davis
Moscovitz Julius, 308 Broad and 1804 Main
Moscovitz Morris, 349 Riverside
Moses George, 807 Dellwood
Moskovitz Berman, Fisher n w cor 12th
Moskovitz Charles, 1501 E Church
Moskowitz George, 535 E 3d
Moskowitz J & Son, 723 Forest
Mussleh Henry, 302 S Myrtle av
Nabin Abraham, Pearl s w cor 21st
Napoli & Saragusa, 942 W Adams
Nasrallah Henry, 1940 Main
Nasrallah Moses, 429 Broad
*Natteel Wm, 901 W Forsyth
Newton C R & Co, 335 Park
Nichols S F, 1019 Madison
Nicholson Bros, 1024 Florida av
Nicholson C A, 732 Forest
Nicholson H P, 101 Forest
*Nixson & Rivers, 1010 Franklin
Noel Abraham, 732 Lafayette
Nole Memet, 723 E Bay
Nugent G E, 630 Riverside av
O K Grocery Co, 504-506 Florida
Olliff M E, 1235 W Adams
Oosterga Joseph, 21st n e cor Buckman
Orayie Joseph, 1116 W Adams
Ortega Grocery Co, Ortega blvd, Ortega
O'Toole Kate Mrs, 328 Stuart
Panama Grocery Co, Panama Park
Pandeledes & Co, 1350 Florida av
Parnell W R, 2151 Main
Parrish Anna, Main n e cor 21st
Patterson J J, 1137 Ionia
Patterson R A, Whitaker, Panama
Paul Nathan, 812-814 Davis
Paulsen H W, 1712 2d av
Peltz Harry, 502 Davis
Perkins G D, 1942 Main
Peterson C A, Evergreen av n e cor 24th
*Pettis Wm, 1044 Spearing
Phillips F W, Cummer av, Panama
*Phillips J L, 1021 3d av
Phillips S J Mrs, 26th n e cor Flynn av
Pichett R H, 1915 A
Pillault Jessie Mrs, 212 Florida av
Powers F D, 416 Forest
Presley Grocery Co, 1130 W Adams
Puldey Perry, 1749 Ionia
Race & De Bevoise, St John's av nr Fishweir Creek
Rahab Samuel, Davis s e cor Missouri
Rahaim George, 1518 Enterprise
Rahaim Habib, 335 W State
Rahaim John, 1001 Myrtle av
Rahaim Joseph, 1701 Enterprise
*Reddick Amos, 1014 (1002) Railroad av
Reed R R, 922 Hogan and 1328 Jefferson
*Reed Wm M, 1601 E Church
Reese Essie, 101 E 10th
*Richardson Stephen, 724 W Ashley
*Rickenbacker & Woods, 1302 King's rd
*Riley John, 102 Robinson av
Riverside Annex Grocery, 2118 Herschell
Rizk Abraham, 1251 Main
Rizk Bros, 1606 Main
Rizk Joseph, 1301 Davis
Roberts George, 1652 E 21st
Robinovitz H L, 1801 Enterprise
*Robinson Annie R, 920 E Union
*Robinson James, Davis s e cor 21st
Robinson J E, 437 W 9th
Robison J B, 1105 King's rd
Rodewolt Charles, 406 Parker
Rosenberg Reuben, 208 Stonewall
Rosenberg W M, 301 Magnolia
*Ross Wm, 2849 Enterprise
Sabbag & David, 109 Broad and 53 E 8th
Safer Jacob, 703 W Adams
Saffey James, 718 W Victoria

GIBBS GAS ENGINE CO., of Fla.
ENGINEERS AND MACHINISTS
MODERN SHOPS
26 S. MAIN ST.
Tels., Bell 5011
Auto M. 1497

PURITY ICE CREAM & DAIRY CO.
Pure Milk and Cream
THE VELVET KIND ICE CREAM
Reg. U. S. Pat. Office
Both Phones

SIGNS MOTT, JR. BLTN. SYSTEM
OF ALL KINDS OUTDOOR ADVERTISERS 31 W. Forsyth St.

B. E. Hardacre Company | Surety Bonds
We Write All Forms of Bonds
PHONE 577
ROOMS 314-15-16 DUVAL BLDG.

Grocers—Retail—Continued

St Elmo Grocery Co, n s 21st 2 e of Fisher
St Lawrence John, 1502 E Church
Sale E L, 814 W 8th
Sara Michael, 1753 Market
Sawyer B F, Dill av nr Talleyrand Dock
*Saxby Emma, n s 21st 4 w of F
Schoenfeld Morris, 1010 Talleyrand av
*Scurry B J, 416 Tyler
Seaward A F, n s Lackawanna av 2 w of Day av
Seaward W F, 426 Forest
Sebrea George, 831 Cedar
Seeba Chris, 1116 King's rd
Selber Simon, 1202 Walnut
Selph R L, 351 E 8th
Setzer C P, Franklin s e cor Winthrop
*Seymore Ellen, 1430 (1416) Davis
*Seymore Kate, 1432 Davis
Shahood George, 1551 King's rd
Shapiro Joseph, 697 W Monroe
Shemer Wm, Moncrief rd cor 21st
*Shipman Frank, n s Reynolds 2 w of Day av
Shonen Claud, 1038 Florida av
Silverstein Adella Mrs, 1702 E Church
*Simpkins Katie, 1298 Cedar
Simpson T H, 1100 Julia
Skelton C C, 202 Riverside av
Skimmer Hyman, 1201 W Monroe
*Slayton W S, w s Davis 1 s of 17th
Sloat Joseph, Moncrief rd nr 13th
*Smalls W B, 554 Dewdrop
*Smith F R, Davis and S A L Ry
*Smith H & Co, 1643 Davis
Smith John, Lackawanna av s e cor Day av
Smith J L, 929 Jefferson
Smith Samuel, 1202 Ionia
Smith S P, 1856 Pearl
Solomon Jacob, 621 Johnson
Sompayrac T H, 40 E Bay
Sonnenberg Jennie Mrs, 2202 King's rd
Soud Abraham, 704 Davis
Soud A C, 701 Jefferson
Speer Charles, 153 E 8th
Spiller R F, 338 W Adams
Standard Market, 316-320 Broad
*Stephens W S, 1522½ Madison
Strickland R A, MacDuff av n e cor Orchard
Suiter W A, Cummer av, Panama
Tainter Edwin, Talleyrand av s of Ostrich Farm
Taylor J H, 2001 Fisher
*Taylor Thomas, n s 28th 1 e of Cleveland av
Third Street Grocery Co, 354 E 3d
Thomas D B, 158 Myrtle av, S J
*Thomas I C, 2101 Davis
Thompson J E, 2301 Lackawanna av
*Thorpe Walter, King's rd and Mitchell av, S J
Todd B L, 1700 Dennis
Todd J E, 1901 Grover av
Tofik George, 1032 Florida av
Toney Michael, 137 W State
Townsend M A Mrs, 1776 Evergreen av
*Trapp D J, 1711 D
Turner C H, 1599 Davis
Turner E C, 1743 Herschell
Turner M W & Son, 1902 Lackawanna av
Turner W C, 600 Lee
Vanlandigham G N, 523 Washington
*Vaught C M, 628 Bridier
Vavalides & Aslamis, 1454 E Duval
Veloudios George, King's rd nr city limits
Vickers H J, 1420 King's rd
Vinzant Bros, 1944 Main
Vollmers J H C, n e cor Estelle and Fleming
Wackernah Carl, 763 W Adams
*Walker James, 904 E 3d
Ward Hattie Mrs, 1213 Dyal
Ward M A Mrs, 15th n e cor Fisher
Ward T A, 21st s e cor E
*Warner C M, 838 Caroline
Warnock J B, 1906 Main
Watson D S, 328 Dora
Weathersby C T, Fisher n w cor 13th
Weiss Herman, 1251 W Church
Weiss Rosa Mrs, 1404 Davis
Wellbrock J M, 548 E Union
Wellenreiter Benjamin, e s Main 4 n of 24th

POLK'S MEDICAL REGISTER AND DIRECTORY OF NORTH AMERICA
PUBLISHED BY R. L. POLK & CO., DETROIT

Certified Public Accountant | **John A. Hall**
Audits, Accounting Systems, Examinations
416 Heard Bank Bldg. Bell Phone 3836

W. H. LOFTIN W. H. TAYLOR, JR.

LOFTIN & TAYLOR

Gun and Locksmiths

Locksmiths and Trunk Supplies, Hardware, Stencils, Steel Stamps, Key Checks, Trunks and Valises Repaired

PHONE BELL 1813 **224 MAIN STREET**

Westbrook L G, Corinthian av, Ortega
Whiddon's Cash Stores (office 817 Main), 239 W Adams, 317 Broad, 302 Davis, Fisher s w cor E 15th, 426 Florida av, 508 Forest, 2300 Herschell, 19, 419, 811, 1502, 1902, 1953 and 2803 Main, 18 S Ocean, 601 Riverside av, 102 St John's av, S J, 201 Washington and 347 E 3d
*White J W, 601 Washington
*Whitlow J D, 121 Cleveland
Wienbarg F W, 903 Davis
Wilder E L, 428 W Union
Willard T A, 29th n e cor Pearl
Williams C H, end of Main, Panama Park
Williams I M Mrs, 526 Spearing
Williams J W, 14th s w cor Fisher
*Williams R A, 1601 (1612) Louisiana
*Williams Willis, 1153½ Hickory
*Willie J C & Son, 1601 Myrtle
Williford V B, 485 S Myrtle av
Wilson H E, 1403 Lackawanna
Winney J F, 901 Fairfield
Wisenbaker T W, 210 W 8th
Witten J H, 210 Broad
Womble J M, St John's Park
Yates C S, 609 Florida av
Young J L, 323 Main
Young M M, 2600 King's rd
Zinman Herman, 643 W Union

*Guns and Ammunition
BOND & BOURS CO THE, 10 W Bay
HARRIS - CANTRELL HARDWARE CO, 506-508-510 Main

*Guns and Pistols
BOND & BOURS CO THE, 10 W Bay

*Gunsmiths
LOFTON & TAYLOR, 224 Main

*Gutters—Box, Roof and "O G"
FORD ROOFING CO, 326 W Adams
SLAUTER R L, 131 E Forsyth

Hair Goods and Hair Dressers
*Alexander L Ella, 1944 Center
BEAUTY PARLOR THE, 406 Broad, Jacksonville, Fla
*Brockington Emma L, 1015 Davis
Dixie Beauty Parlors, 125 W Duval
Hallstrom A E, 111 W Forsyth
McCoy Mollie Mrs, 44 Mutual Life bldg
O'Bryant Mary, 409 W State
Peace-Johnson Lula Mrs, 429-A St James bldg
*Sweet Irene, 620 W Orange
Whidden Josephine, 105 W Adams

*Half Tones
DREW H & W B CO THE, 45-49 W Bay and 46 W Forsyth
WRIGLEY ENGRAVING & ELECTROTYPE CO, 107-111 E Union

*Hampers
ENTERPRISE LUMBER & BOX CO, 1548 Enterprise

*Hand Bags
FLORIDA TRUNK MFG CO, 115 W Bay

HUTCHINSON AUDIT CO.
Auditors and Accountants
352-354 St. James Bldg.
Phone, Auto M 1959

CUMMER LUMBER COMPANY
Manufacturers of Rough and Dressed YELLOW PINE LUMBER and TIMBER. ALSO VEGETABLE CRATES OF ALL DESCRIPTIONS

Marcus Conant Co. FUNERAL DIRECTORS AND EMBALMERS
Auto Ambulance Service. 220 E. Monroe St. Tels. 11 and 2240

ELLIS, CURTIS & KOOKER
Civil Engineers and Surveyors
Drainage and Highway Sewerage
and Railroad Blue Prints
Rooms 211 to 215 Florida Fire & Casualty Bldg. Phone 948

Hardware—Wholesale

BALFE CO THE, 6-8 W Bay
BOND & BOURS CO THE, 10 W Bay
CHASE GEORGE & CO, 323-325 325 E Bay
CONROY D J CO, 114-116 W Bay
FLORIDA HARDWARE CO, 16-20 E Bay
HARRIS - CANTRELL HARDWARE CO, 506-508-510 Main
HUBBARD S B CO THE, 32-44 W Bay
Smedley & Rogers Hardware Co, 12-14 E Bay

Hardware—Retail

BALFE CO THE, 6-8 W Bay
Belote W P, 104 Myrtle av, S J
BOND & BOURS CO THE, 10 W Bay
Burroughs & McMeekin (marine), 24 S Ocean
CHASE GEORGE & CO, 323-325 E Bay
CONROY D J CO, 114-116 W Bay
Fisher's Corner Hardware Store, Fisher n w cor 15th
FLORIDA HARDWARE CO, 16-20 E Bay
Gandy B B, n w cor Lackawanna av and Estelle
HARRIS - CANTRELL HARDWARE CO, 506-508-510 Main
HUBBARD S B CO THE, 32-44 W Bay
Jacksonville Hardware Co, 12 Broad and 1816 Lackawanna av
Knauer Max, 518 S Myrtle av
Nunn S E Mrs, 537 Riverside av
Smedley & Rogers Hardware Co, 12-14 E Bay
Stinson & McGowan, 141 Broad
Towers Hardware Co, 8-10 E Bay
Warren Hardware Co, 423 Main
Witschen N H, 802 Davis

*Hardwood Floors

BOYT F P, 113 W Duval
Johnson Bros, 1142 E Monroe

*Hardwood Lumber

ENTERPRISE LUMBER & BOX CO, 1548 Enterprise

Harness Mfrs and Dealers

BOND & BOURS CO THE, 10 W Bay
Duval Harness Co, 217 W Forsyth
Jacksonville Vehicle Co, 510 W Bay
Stewart & Jones, 518 W Adams

Hat Cleaners

HAVANA HAT CO, 145 Broad
*Jacksonville Hat Co, 507 Broad
Williams W H, 1045 Florida av
WISOOKER MAX, 402 W Bay

Hatters

Clarke H W Hat Co, 520 Main
HAVANA HAT CO, 145 Broad
Segal Anna Mrs, 210 W Forsyth
*Tyson A T, 19 Clay
Weiss Jacob, 405 W Bay
WISOOKER MAX, 402 W Bay
Yetter Jacob, 9 W Forsyth

Hay, Grain and Feed

Bours J B, ft S Newnan
Elian George, 2236 Evergreen av
Gordon-Cox-Winn Co, 2510 Pearl
MARTIN E A SEED CO, 206 E Bay
PERMENTER J G CO, 702-704 W Bay
Union Grocery Co, 26 S Ocean

*Heating Devices—Electrical

STINSON ELECTRIC CO, 37 W Forsyth

*Heating and Ventilating

SLAUTER R L, 131 E Forsyth
VULCAN IRON WORKS, "Let Coons Do It," 22 Ocean

Hides and Tallow

Sabel Bros, 508 W Bay
Southern Hide & Skin Co, e s Viaduct

Horseshoers

(See also Blacksmiths)

Faulkner J W, 324 W Adams
*Johnson P F, 20 Clay
*Lawhorn E L, 910 W Union
McInarnary & Son, 145 Jefferson
Simmers H C, 628 W Forsyth

Plaxco Printery
23 EAST BAY STREET

MAHONEY LUMBER CO.

WE WILL SAVE YOU MONEY

Yards: Acorn, near Enterprise St. Take Hogan St. Car Phone, Bell 4986

Hospitals
See page 44

***Hot Air Furnaces**
SLAUTER R L, 131 E Forsyth

***Hotel, Car and Boat Furnishings**
CHADWICK B H FURNITURE CO, 7-9 E Bay

Hotel Supplies
Hotel Supply Co, 231 W Adams
Telfair J S, 301 Forest

Hotels
Aragon Hotel, 230 W Forsyth
Atlantic Hotel, 136 W Bay
Belmont Hotel, 317 W Bay
Cassler Hotel, 509 W Adams
Cedars Hotel, 21 Cedar
Citadel Hotel, 21 E Church
Clay Hotel, 317 Clay
Cummer's Hotel, Milldale
Delman Hotel, 922½ W Bay
Duval Hotel, 110 Hogan
*Eggmont Hotel, 639½ (635½) W Ashley
Everett Hotel, 235 W Bay
Grand Stag Hotel, 20 W Forsyth
Hotel Adams, 521 W Bay
HOTEL ALBERT, 19 W Adams
Hotel Burbridge, W Forsyth n e cor Clay
Hotel Columbia, 637 W Bay
Hotel Flagler, Adams n w cor Davis
Hotel Jackson, 210-212 Main
Hotel Mason, Bay n w cor Julia
Hotel Melson, 433 W Adams
Hotel Monroe, 430 W Monroe
Hotel Panama, 816 W Bay
Hotel Roseland, ft of Pleasant View
HOTEL SEMINOLE, Hogan s e cor Forsyth
Hotel Seneca, Ocean s e cor Duval
Hotel Terminal, 1033 W Bay
Hotel Virginia, 513 W Forsyth
*Hotel Washington, 510½ Broad
Hotel Windle, 17 E Forsyth
HOTEL WINDSOR, Hogan opp Hemming Park
Jackson House, Whitaker, Panama
Lenox Hotel, 126 Newnan
LeRoy Hotel, 945 W Bay
Magnolia Hotel, 20 Cedar
Model Hotel, 619 W Bay
New Central Hotel, 113 Broad
New Southern Hotel, 1448 W Adams
New Travelers Hotel, 407 W Bay
New York Hotel, 509 W Bay
Newport Hotel, 139 Broad
Osceola Hotel, 307 Cedar
*Palm Hotel, 729 Davis
Park Hotel, 208-210 Hogan
Plaza Hotel, 353 E Forsyth
*Prince George Hotel, 521 Broad
Pulaski House, 329 W Forsyth
*Richmond Hotel, 422 Broad
Riverview Hotel, 216 Riverside av
Royal Palms Hotel, 225 W Duval
ST ALBANS HOTEL, 331 W Church
St Charles Hotel, 938 W Bay
St George Hotel, 104 Julia
St James Hotel, W Monroe s e cor Julia
Stewart-Geneva Hotel, 417 W Forsyth
St Louis Hotel, 1002½ W Bay
WAVERLEY HOTEL, 123 Main
West Bay Hotel, 934 W Bay
WESTMORELAND HOTEL, 335 W Bay
WINDSOR HOTEL, Hogan opp Hemming Park
Zahm's Hotel, 128 E Bay

House Furnishings
CHADWICK B H FURNITURE CO, 7-9 E Bay
JACKSONVILLE FURNITURE CO, 835 W Adams
Seawright H V, 317 Broad

House Movers
*Hayes Daniel, 400 Eagle
Hopkins J H, 38 W 10th

Ice Cream Cones
Arnot J B, 502 Broad

Ice Cream Mfrs
Haft H A Co, 1630 Market
PURITY ICE CREAM & DAIRY CO, 1018 Myrtle av

Ice Mfrs and Dealers
Atlantic Ice & Coal Corporation, S Myrtle av cor Dennis
Consumers Ice Co, Myrtle av cor Enterprise

Jones Lumber Co.

"Quality and Service"

LIVINGSTON, YONGE CO.

ELECTRIC LIGHTING FIXTURES AND LAMPS

18-20 EAST ADAMS ST. PHONES: Bell 2088, Auto M-2988

GRAY ROOF PAINT CO. 318 Heard Bldg. Phones Bell 7335 Auto M. 1848
ROOF PAINT CONTRACTORS and ROOFING EXPERTS

Chas. W. Kinne | Real Estate, Fire Insurance | Loans Negotiated, Rents Collected | 1010-1012 Atlantic Nat'l Bank Bldg. PHONE 506

Ice Mfrs and Dealers—Cont'd
Florida Ice & Coal Co, King's rd and Minnie
Milldale Ice Co, Virginia av, Milldale
South Jacksonville Utilities Co, Hendricks av cor Cedar, S J
Southern Ice Co, ft Davis
Springfield Ice Works, 524 E 1st

*Incubators
MARTIN E A SEED CO, 206 E Bay

Information Bureaus
Bonfield's Travel Bureau, 234 W Forsyth
Foster & Reynolds Co, 19 Hogan
Jax Tourist & Convention Bureau, 122 W Bay

*Insecticides
MARTIN E A SEED CO, 206 E Bay

Installment Goods
Jacksonville Credit Supply Co, 2502 Franklin
Richmond Trading Co, 524 W Adams

Insurance Adjusters
LYMAN RICHARD WRIGHT, 311 Duval Bldg
MUCKLOW WALTER, 50 U S Trust & Sav Bank Bldg
Southern Adjustment Bureau, 1317 Heard Bank bldg

Insurance Agents
Acosta T L (life), 401 Dyal-Upchurch bldg
AIRD & WIGGS (Fire), 307 St James Bldg
Baker J D (fire), 308 St James bldg
BISBEE F D, 210 Bisbee Bldg
Brash & Co, 329 St James bldg
Brooking & Floreus (fire), 508 Atl Natl Bank bldg
BROWN REALTY CO (Fire), 403 St James Bldg
Buckman & Ulmer (fire), 55 Buckman bldg
Calkins F C & Co (fire), 803 Heard Bank bldg
Cheney E E, 603 Bisbee bldg
Comfort & Blood, (life), 312 Heard Bank bldg
Corbett Walter P & Son (life), 511 Consolidated bldg
Corley Neill, 201 Bisbee bldg
Curry D B (life), 405 Atl Natl Bank bldg
Dancy M H (genl), 14 Hogan
Darby J C, 308 Dyal-Upchurch bldg
Douglas Wm (genl), 11 Blum bldg
ELMORE & ELMORE, 402 Bisbee Bldg
Frank Philip, 61 Mutual Life bldg
Green Loren H & Co (genl), 801 Fla Life bldg
Groover & Co (fire), 119 Laura
HARDACRE B E CO, 314-316 Duval Bldg
Hare H C & Co (fire), 135 E Forsyth
Hart G E, 201 Duval bldg
Haynes Lawrence & Son (fire), 901 Fla Life bldg
Jackson, Rinker & Hubbell (life), 313 St James bldg
JACKSONVILLE REALTY & MORTGAGE CO, 52 W Forsyth
JAMES & PAXON (General Insurance and Surety Bonds), 40 Mutual Life Bldg
KINNE C W, 1012 Atl Natl Bank Bldg
Leon A K (genl), 439 St James bldg
Leon D A (genl), 439 St James bldg
Letcher W R (life), 712 Heard Bank bldg
Lovell Insurance Agency (genl), 620 Professional bldg
Lowe C M (fire), 5 Blum bldg
McCormack F R, 606 Bisbee bldg
McGraw B F (fire), 1217 Heard Bank bldg
McMILLAN REALTY CO, Ground Floor St James Bldg, 119 W Duval
Mason Forwarding Co (fire), e s Viaduct
Mills G W (fire), 52 Buckman bldg
Moss D H & Co (fire), 426 St James bldg
Nesbitt R A (life), 47, 23 Main
Norton J H & Co (fire), 9 Main

E. G. GOLDER
Successor to COONS & GOLDER
PLUMBING HEATING FIRE ESCAPES RE-TINNING COPPERS
16 E. Adams
Both Phones

PLUMBING HEATING **R. L. Slauter**
131 E. FORSYTH ST.
Phones 2773 Res. 5217

Stockton & Barnett Co.
Masonic Temple Both Phones 1213
General Insurance Loans
Real Estate
Representing—
Fire { Hanover Fire Insurance Co. of New York City
Atlas Assurance Company of London, England
Firemen's Insurance Company of Newark, N. J.
Auto | Atlas Assurance Company of London, England.
Casualty | Preferred Accident Ins. Co. of New York City
Sub-Divisions { STOCKTON PLACE, ST. JOHN'S AVENUE
PEARL PLAZA, PEARL BOULEVARD
EAGAN TERRACE, MAIN STREET
SOUTH RIVERSIDE, SOUTH JACKSONVILLE
HOLLYWOOD, SOUTH JACKSONVILLE
HIGH CLASS RESIDENTIAL AND BUSINESS PROPERTY
W. M. STOCKTON President
HARLOW BARNETT Vice-President
P. H. FREEMAN Sec. and Treas.

JAMES & PAXON
FIRE and MARINE INSURANCE
General Insurance and Surety Bonds
Mutual Life Bldg. Phones: Bell 874, Auto M-2476

Oberdorfer Max N (genl), 403 Consolidated bldg
Palmer & Palmer, 904 Atl Natl Bank bldg
Parsons G F (genl), 28 Julia
Paul Julian & Co, 310 Bisbee bldg
Payne C A (genl), 712 Bisbee bldg
Robertson L W, 20 Blum bldg
Rosborough R R, 303-304 Dyal-Upchurch bldg
Shaylor & Tucker (fire), 316 Masonic Temple
Shellman J D, 214 Dyal-Upchurch bldg
Simmons H H Realty Co, 25 Ocean
SMITH J GILMORE, 405-406 Masonic Temple
Stevenson J A (fire), 55 Buckman bldg
STOCKTON TELFAIR & CO (Fire), 108 W Bay
STOCKTON & BARNETT CO, 305-306 Masonic Temple
STOCKTON & BUTTS, 108 W Bay
TAYLOR S C, 14 Ocean
Tucker C W (fire), 7 Baldwin bldg
Tucker H Finley & Bro (genl), 401 Clark bldg
Walter Philip & Son, 9 Blum bldg
Wilson H H & Co (fire), 805 Atl Natl Bank bldg
Wilson J C, 408 Duval bldg

Insurance Associations

Florida Inspection & Rating Bureau, 1003 Bisbee bldg

Insurance Companies

Accident

Continental Casualty Co, 905 Heard Bank bldg
FIDELITY & DEPOSIT CO OF MARYLAND, James & Paxon Agts, 40 Mutual Life Bldg

Forsyth Street Planing Mill, Inc. Mill and Office Foot of Georgia St. Both Phones 3967
HOUSE BILLS COMPLETE
Manufacturers and Dealers in Rough and Dressed Lumber of All Kinds

"YOUR CREDIT IS GOOD"
312 MAIN STREET
AT RHODES-FUTCH-COLLINS FURNITURE COMPANY'S STORE

W. C. WARRINGTON & CO.
702 BISBEE BUILDING
TELEPHONE 1241
TRUCK FARMS
GARDEN TRACTS
CITY PROPERTY

Insurance Co's—Accident—Cont'd

General Accident Insurance Co, 437 St James bldg

HARTFORD ACCIDENT & INDEMNITY CO, Jacksonville Realty & Mortgage Co Agts, 52 W Forsyth

NEW ENGLAND EQUITABLE INSURANCE CO OF BOSTON, Elmore & Elmore Agts, 402 Bisbee Bldg

PREFERRED ACCIDENT OF N Y, Stockton & Barnett Co Agts 305-306 Masonic Temple

TRAVELERS THE, James & Paxon Agts, 40 Mutual Life Bldg

UNITED STATES CASUALTY CO OF NEW YORK, J Gilmore Smith Genl Agt, 405-6 Masonic Temple

UNITED STATES FIDELITY & GUARANTY CO, B E Hardacre Co Special Agts, 314-316 Duval Bldg

Automobile

AETNA INSURANCE CO (Auto Dept), McMillan Realty Co Agts, 121 W Duval

FIDELITY & DEPOSIT CO OF MARYLAND, James & Paxon Agts, 40 Mutual Life Bldg

NEW ENGLAND EQUITABLE INSURANCE CO OF BOSTON, Elmore & Elmore Agts, 402 Bisbee Bldg

TRAVELERS THE, James & Paxon Agts, 40 Mutual Life Bldg

UNITED STATES FIDELITY & GUARANTY CO, B E Hardacre Co Special Agts, 314-316 Duval Bldg

UNITED STATES LLOYDS, James & Paxon Agts, 40 Mutual Life Bldg

Boilers

UNITED STATES CASUALTY CO OF NEW YORK, J Gilmore Smith Genl Agt, 405-6 Masonic Temple

Bonding

FIDELITY & DEPOSIT CO OF MARYLAND, James & Paxon Agts, 40 Mutual Life Bldg

INTERSTATE CASUALTY CO OF BIRMINGHAM ALA, Stockton & Butts Agts, 108 W Bay

PREFERRED ACCIDENT OF N Y, Stockton & Barnett Co Agts, 305-306 Masonic Temple

Royal Indemnity Co, 309 Bisbee bldg

UNITED STATES FIDELITY & GUARANTY CO, B E Hardacre Co Special Agts, 314-316 Duval Bldg

Burglary

FIDELITY & DEPOSIT CO OF MARYLAND, James & Paxon Agts, 40 Mutual Life Bldg

NEW ENGLAND EQUITABLE INSURANCE CO OF BOSTON, Elmore & Elmore Agts, 402 Bisbee Bldg

UNITED STATES CASUALTY CO OF NEW YORK, J Gilmore Smith Genl Agt, 405-6 Masonic Temple

UNITED STATES FIDELITY & GUARANTY CO, B E Hardacre Co Special Agts, 314-316 Duval Bldg

Casualty

Continental Casualty Co, 439 St James bldg

Fidelity & Casualty Co of N Y, 403 Consolidated bldg

FIDELITY & DEPOSIT CO OF MARYLAND, James & Paxon Agts, 40 Mutual Life Bldg

GEORGIA CASUALTY CO OF MACON, W M McCrory Co Agts, 28 Julia

INTERSTATE CASUALTY CO OF BIRMINGHAM, ALA, Stockton & Butts Agts, 108 W Bay

Peninsular Casualty Co, 450 St James bldg

TRAVELERS THE, James & Paxon Agts, 40 Mutual Life Bldg

UNITED STATES CASUALTY CO OF NEW YORK, J Gilmore Smith Gen Agt, 405-6 Masonic Temple

UNITED STATES FIDELITY & GUARANTY CO, B E Hardacre Co Special Agts, 314-316 Duval Bldg

Elevator

FIDELITY & DEPOSIT CO OF MARYLAND, James & Paxon Agts, 40 Mutual Life Bldg

Tom Damato, Merchant Tailor
Office Phone, Auto M-1908 Residence Phone, Auto M-1137
228 WEST FORSYTH STREET, UNDER ARAGON HOTEL

MAHONEY LUMBER CO.
LUMBER, LATH, SHINGLES, MOULDINGS
YARDS: ACORN, NEAR ENTERPRISE STREET
TAKE HOGAN STREET CAR PHONE, BELL 4986

TRAVELERS THE, James & Paxon Agts, 40 Mutual Life Bldg
UNITED STATES CASUALTY CO OF NEW YORK, J Gilmore Smith, Genl Agt, 405-406 Masonic Temple
UNITED STATES FIDELITY & GUARANTY CO, B E Hardacre Co Special Agts, 314-316 Duval Bldg

Employers' Liability

TRAVELERS THE, James & Paxon Agts, 40 Mutual Life Bldg
UNITED STATES CASUALTY CO OF NEW YORK, J Gilmore Smith Genl Agt, 405-6 Masonic Temple

Fidelity Bonds

FIDELITY & DEPOSIT CO OF MARYLAND, James & Paxon Agts, 40 Mutual Life Bldg
HARTFORD ACCIDENT & INDEMNITY CO, Jacksonville Realty & Mortgage Co Agts, 52 W Forsyth
NEW ENGLAND EQUITABLE INSURANCE CO OF BOSTON Elmore & Elmore Agts, 402 Bisbee Bldg
UNITED STATES FIDELITY & GUARANTY CO, B E Hardacre Co Special Agts, 314-316 Duval Bldg

Fidelity and Surety Bonds

AMERICAN SURETY CO OF N Y CITY, W M McCrory Co Agts, 28 Julia

Fire

ATLAS ASSURANCE CO OF LONDON, Eng, Stockton & Barnett Co Agt, 305-306 Masonic Temple
BRITISH - AMERICA ASSURANCE CO OF TORONTO, CAN, James & Paxon Agts, 40 Mutual Life Bldg
CITY OF NEW YORK, James & Paxon Agts, 40 Mutual Life Bldg
CONTINENTAL OF N Y, B E Hardacre Co Agts, 314-316 Duval Bldg
FIREMAN'S OF NEWARK, N J, B E Hardacre Co Agts, 314-316 Duval Bldg
FIREMAN'S OF NEWARK, N J, Stockton & Barnett Co Agts, 305-306 Masonic Temple
FIRST NATIONAL FIRE INSURANCE CO OF WASHINGTON, D C, F D Bisbee Agt, 210 Bisbee Bldg
Florida Fire & Casualty Insurance Co, 407 Florida Fire & Casualty bldg
FRANKLIN OF PHILA, PA, James & Paxon Agts, 40 Mutual Life Bldg
GERMAN-AMERICAN OF N Y, Jacksonville Realty & Mortgage Co Agts, 52 W Forsyth
GERMANIA UNDERWRITERS OF N Y CITY, W M McCrory Co Agts, 28 Julia
Hanover Fire Ins Co, 803 Heard Bank bldg
HANOVER OF NEW YORK, Stockton & Barnett Co Agts, 305-306 Masonic Temple
HARTFORD OF HARTFORD, CONN, Jacksonville Realty & Mortgage Co Agts, 52 W Forsyth
HOME OF N Y, Jacksonville Realty & Mortgage Co Agts, 52 W Forsyth
INSURANCE CO OF THE STATE OF PENNSYLVANIA, PHILA, B E Hardacre Co Agts 314-316 Duval Bldg
LONDON ASSURANCE CORPORATION OF LONDON, ENG, Stockton & Butts Agts, 108 W Bay
NATIONAL OF HARTFORD, CONN, James & Paxon Agts, 40 Mutual Life Bldg
NATIONAL OF HARTFORD, McMillan Realty Co Agts, 121 W Duval
NATIONALE OF PARIS, Brown Realty Co Agts, 403 St James Bldg
NEW HAMPSHIRE FIRE INSURANCE CO OF MANCHESTER, F D Bisbee Agt, 210 Bisbee Bldg
NIAGARA OF N Y, Alrd & Wiggs Agts, 307 St James Bldg
NORTH RIVER OF NEW YORK James & Paxon Agts, 40 Mutual Life Bldg

Enterprise Lumber & Box Co.
1548 Enterprise St. Telephone 601
J. P. Wilson, Mgr.
Lumber, Shingles, Lath, Boxes, Crates and Hampers
ESTIMATES FURNISHED

Duval Planing Mill Co.
C. G. BUCCI, President
7th St. and Railroad Ave. Phone 1749
Door and Window Frames and Turning

PHONE 1215 **Jacksonville Furniture Co**
835 W. Adams Street

Insurance Co's—Fire—Cont'd

NORTHERN ASSURANCE CO OF NEW YORK, F D Bisbee Agt, 210 Bisbee Bldg

NORTHERN ASSURANCE CO, LTD, OF LONDON, ENG, W M McCrory Co Agts, 28 Julia

NORTHERN OF N Y, Elmore & Elmore Agts, 402 Bisbee Bldg

NORWICH UNION, James & Paxon Agts, 40 Mutual Life Bldg

PHOENIX OF HARTFORD, CONN, B E Hardacre Co Agts, 314-316 Duval Bldg

PHOENIX UNDERWRITERS OF N Y CITY, W M McCrory Co Agts, 28 Julia

PROVIDENCE - WASHINGTON OF PROVIDENCE, R I, Charles W Kinne Agt, 1012 Atl Natl Bank Bldg

PROVIDENCE - WASHINGTON OF PROVIDENCE, R I, Stockton & Butts Agts, 108 W Bay

RHODE ISLAND, Brown Realty Co Agts, 403 St James Bldg

ROCHESTER GERMAN UNDERWRITERS AGENCY OF ROCHESTER, N Y, W M McCrory Co Agts, 28 Julia

ROYAL EXCHANGE ASSURANCE OF LONDON, ENG, W M McCrory Co Agts, 28 Julia

ROYAL EXCHANGE ASSURANCE CO OF LONDON, ENG, Stockton & Butts Agts, 108 W Bay

ROYAL OF ENGLAND, Jacksonville Realty & Mortgage Co Agts, 52 W Forsyth

SCOTTISH UNION & NATIONAL OF EDINBURGH, SCOT, James & Paxon Agts, 40 Mutual Life Bldg

STERLING FIRE INS CO OF INDIANAPOLIS, IND, W M McCrory Co Agts, 28 Julia

SUN OF LONDON, McMillan Realty Co Agts, 121 W Duval

WESTERN ASSURANCE CO OF TORONTO, CAN, Stockton & Butts Agts, 108 W Bay

Health

FIDELITY & DEPOSIT CO OF MARYLAND, James & Paxon Agts, 40 Mutual Life Bldg

National Life Ins Co of U S A, 453 St James bldg

NEW ENGLAND EQUITABLE INSURANCE CO OF BOSTON Elmore & Elmore Agts, 402 Bisbee Bldg

TRAVELERS THE, James & Paxon Agts, 40 Mutual Life Bldg

*Union Mutual Ins Co, 411 Broad

UNITED STATES CASUALTY CO OF NEW YORK, J Gilmore Smith Genl Agt, 405-6 Masonic Temple

UNITED STATES FIDELITY & GUARANTY CO, B E Hardacre Co Special Agts, 314-316 Duval Bldg

Industrial

*Afro-American Industrial Ins Co, 105 E Union

Southern Mutual Aid Assn, 345 St James bldg

Workman's Protective Ins Co, 403 Masonic Temple

Liability

FIDELITY & DEPOSIT CO OF MARYLAND, James & Paxon Agts, 40 Mutual Life Bldg

HARTFORD ACCIDENT & INDEMNITY CO, Jacksonville Realty & Mortgage Co Agts, 52 W Forsyth

INTERSTATE CASUALTY CO OF BIRMINGHAM, ALA, Stockton & Butts Agts, 108 W Bay

NEW ENGLAND EQUITABLE INSURANCE CO OF BOSTON, Elmore & Elmore Agts, 402 Bisbee Bldg

TRAVELERS THE, James & Paxon Agts, 40 Mutual Life Bldg

UNITED STATES CASUALTY CO OF NEW YORK, J Gilmore Smith Genl Agt, 405-6 Masonic Temple

UNITED STATES FIDELITY & GUARANTY CO, B E Hardacre Co Special Agts, 314-316 Duval Bldg

Liability (Employes)

UNITED STATES FIDELITY & GUARANTY CO, B E Hardacre Co Special Agts, 314-316 Duval Bldg

HOTEL
Mrs. M. A. Strickland, Propr.
FOR TRANSIENT OR PERMANENT GUESTS REASONABLE RATES CAFE a la CARTE
Main and Adams Tel. Bell 2140, Auto M 3645

FORD ROOFING CO. Manufacturers of GALVANIZED IRON WORK CORNICE, METAL SKY LIGHTS, FINIALS
326 WEST ADAMS STREET PHONE 6636

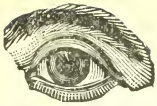

Lewis L. Copeland

OPTOMETRIST and OPTICIAN

113 W. DUVAL ST. Ground Floor St. James Bldg.

Life

American Natl Ins Co, 313 St James bldg
Equitable Life Assn Soc, 414 Duval bldg
Fidelity Mutual Life Ins Co, 401 Bisbee bldg
Florida Life Insurance Co, 5th fl Fla Life bldg
Germania Life Ins Co, 439 St James bldg
Gulf Life & Accident Ins Co, 305 Duval bldg
Home Life Ins Co, 905 Heard Bank bldg
Home Life Ins Co of N Y, 303 St James bldg
Industrial Life & Health Ins Co, 28 E Bay
Inter-Southern Life Ins Co, 5th fl Fla Life bldg
Lincoln-American Life Ins Co, 30 Julia
Metropolitan Life Ins Co, 457 St James bldg
Mutual Life Ins Co, 805 Heard Bank bldg
MUTUAL OF NEW YORK, B E Hardacre Co Agts, 314-316 Duval Bldg
Mutual Life Ins Co of N Y, 305 St James bldg
New York Life Ins Co, 316 Atl Natl Bank bldg
Our Home Life Insurance Co, 202 Dyal-Upchurch bldg
Pacific Mutual Life Ins Co, 712 Heard Bank bldg
Penn Mutual Life Ins Co of Philadelphia, Pa, 401-403 Dyal-Upchurch bldg
Prudential Insurance Co of America, 512 Consolidated bldg
Reliance Life Ins Co, 416 Atl Natl Bank bldg
Reserve Loan Life Ins Co of Indianapolis, Ind, 47, 23 Main
Southern States Life Ins Co, 438 St James bldg
Sterling Mutual Benefit Assn, 318 Heard Bank bldg
TRAVELERS THE, James & Paxon Agts, 40 Mutual Life Bldg
Union Central Life, 349 St James bldg
U S Annuity & Life Ins Co, 801 Heard Bank bldg

Marine

SPRINGFIELD FIRE & MARINE, B E Hardacre Co Agts, 314-316 Duval Bldg
UNITED STATES LLOYDS, James & Paxon Agts, 40 Mutual Life Bldg

Parcel Post

UNITED STATES LLOYDS, James & Paxon Agts, 40 Mutual Life Bldg

Plate Glass

FIDELITY & DEPOSIT CO OF MARYLAND, James & Paxon Agts, 40 Mutual Life Bldg
INTERSTATE CASUALTY CO OF BIRMINGHAM, ALA, Stockton & Butts Agts, 108 W Bay
NEW ENGLAND EQUITABLE INSURANCE CO OF BOSTON Elmore & Elmore Agts, 402 Bisbee Bldg
NEW YORK PLATE GLASS OF NEW YORK, Charles W Kinne Agt, 1012 Atl Natl Bank Bldg
UNITED STATES CASUALTY CO OF NEW YORK, J Gilmore Smith Genl Agt, 405-6 Masonic Temple
UNITED STATES FIDELITY & GUARANTY CO, B E Hardacre Co Special Agts, 314-316 Duval Bldg

Registered Mail

UNITED STATES LLOYDS, James & Paxon Agts, 40 Mutual Life Bldg

Surety Bonds

FIDELITY & DEPOSIT CO OF MARYLAND, James & Paxon Agts, 40 Mutual Life Bldg
FIDELITY & DEPOSIT CO OF MARYLAND, McMillan Realty Co Agts, 121 W Duval
National Surety Co, 309 Bisbee bldg
NEW ENGLAND EQUITABLE INSURANCE CO OF BOSTON Elmore & Elmore Agts, 402 Bisbee Bldg
UNITED STATES FIDELITY & GUARANTY CO, B E Hardacre Co Special Agts, 314-316 Duval Bldg

GMC TRUCKS

General Motor Truck Garage & Sales Co.

H. C. YEARGAIN, Propr. 14 1-2 S. Laura Tels. Bell 6620, Auto M. 1236

A LINE OF SERVICE TRUCKS
CONTRACT for HAULING

Harris-Cantrell Hardware Co.

COMPLETE LINE OF BUILDERS' SUPPLIES
B. P. S. PAINTS KEEN KUTTER EDGED TOOLS
508 MAIN STREET TELS: BELL 5097; AUTO. M-1097

STINSON ELECTRIC CO. WHOLESALE AND RETAIL ELECTRIC SUPPLIES
37 W. FORSYTH STREET • TELS. BELL 477 AUTO M. 3477

Furniture of the Better Grade See CHADWICK'S
ALSO RUGS AND LINOLEUMS. Agents Grand Rapids Furniture. 7-9 E. Bay St. Phone 330

Insurance Companies—Cont'd

Teams

FIDELITY & DEPOSIT CO OF MARYLAND, James & Paxon Agts, 40 Mutual Life Bldg

TRAVELERS THE, James & Paxon Agts, 40 Mutual Life Bldg

UNITED STATES CASUALTY CO OF NEW YORK, J Gilmore Smith Genl Agt, 405-406 Masonic Temple

Tornado

UNITED STATES LLOYDS, James & Paxon Agts, 40 Mutual Life Bldg

Workmen's Compensation

NEW ENGLAND EQUITABLE INSURANCE CO OF BOSTON Elmore & Elmore Agts, 402 Bisbee Bldg

---

Investments

Beacon Investment Co, 404 St James bldg

BROWN C A JR, 30-31 Buckman Bldg

BROWN REALTY CO, 403 St James Bldg

Central Building Co, 309 Clark bldg

Central Investment Co, 309 Clark bldg

Citizens Home Investment Co, 1003 Fla Life bldg

CONANT INVESTMENT CO, 16 E Forsyth

Daughtrey T R L & Co, 817 Heard Bank bldg

Dyal-Upchurch Inv Co, 218 Dyal-Upchurch bldg

Edmondson Investment Co, 1003 Fla Life bldg

FENDIG ALBERT & CO, 207 W Forsyth

Grand Boulevard Investment Co, 204 Bisbee bldg

HALL & BROWN, 403 St James Bldg

Halsema Investment Co, 403 Main

HARDACRE B E CO, 314-316 Duval Bldg

HEDRICK INVESTMENT CO, 211 Heard Bank Bldg

Jacksonville Suburban Inv Co, 409 Clark bldg

KINNE C W, 1012 Atl Natl Bank Bldg

Mason Hotel & Investment Co, Mason Hotel

Mulholland & Sharpe, 1114 Heard Bank bldg

National Underwriting Co, 1017 Heard Bank bldg

Pearl Street Boulevard Inv Co, 409 Clark bldg

Promotors Investment Co, 314 Dyal-Upchurch bldg

Read G H, 218 Heard Bank bldg

Southland Investment Co, 3 Herkimer bldg

STATE INVESTMENT CO, 108 W Bay

STOCKTON TELFAIR & CO, 108 W Bay

Suburban Investment Co, 314 Dyal-Upchurch bldg

Ucita Investment Co, Seminole Hotel

Wilson J M, 803 Fla Life bldg

---

*Iron Balconies

VULCAN IRON WORKS, "Let Coons Do It," 22 Ocean

---

*Iron Doors and Shutters

VULCAN IRON WORKS, "Let Coons Do It," 22 Ocean

---

*Iron Founders

MAINS FOUNDRY CO, Bay, S J

*Iron Jail Work

VULCAN IRON WORKS, "Let Coons Do It," 22 Ocean

---

*Iron Shutters

SLAUTER R L, 131 E Forsyth

VULCAN IRON WORKS, "Let Coons Do It," 22 Ocean

Iron Works

DUVAL IRON WORKS, 126 W Bay

Gaynon Iron Works, Talleyrand av s w cor Short

MURPHY T IRON WORKS, 610-612 E Bay

VULCAN IRON WORKS, "Let Coons Do It," 22 Ocean

---

*Iron and Brass Beds

JACKSONVILLE FURNITURE CO, 835 W Adams

Walker Distributing Co. Licensed Distributors
403 Main St. Store Room 34 E Union Members of the Certified Mailing Bureau
Phones Bell 839, Auto M1839 & M1854 Members Exclusive Distributors Association
Guaranteed by Molton's National Agency

Best at Lowest Prices in—
LUMBER, LATH, SHINGLES, MOULDINGS, ETC.
MAHONEY LUMBER CO.
Yards: Acorn, near Enterprise St. Take Hogan St. Car Phone, Bell 4986

Greenleaf & Crosby Co.
41 West Bay Street
JEWELERS

*Irrigating Plants

CAMPBELL J P, Main Office, Factory and Warehouse Union Terminal Bldg, Branch Office and Display Room 111 W Duval

FAIRBANKS, MORSE & CO, 630 W Bay

*Irrigation Sprinklers

CAMPBELL J P, Main Office, Factory and Warehouse Union Terminal Bldg, Branch Office and Display Room 111 W Duval

*Irrigation Supplies

CAMPBELL J P, Main Office, Factory and Warehouse Union Terminal Bldg, Branch Office and Display Room 111 W Duval

FLORIDA HARDWARE CO, 16-20 E Bay

*Jail Work

VULCAN IRON WORKS, "Let Coons Do It," 22 Ocean

Jewelers

Bartlett C M, 734 W Adams
*Blair R E, 417 Broad
Burns E M, 423½ Forest
Crow John H & Co, 311 W Bay
Cruce, Armstrong & Co, 118 Broad
Duval Jewelry Co, 223 Broad
Franck Joseph, 20 Broad
GREENLEAF & CROSBY CO, 41 W Bay
Hawkins Elizabeth G, 23 Hogan
Hess & Slager, 16 W Forsyth
Jacobs V E Co, 135 W Bay
Laughlin Walter, 1509 E Duval
Meyerson Morris, 227 W Bay
Prevatt G S, 317 Broad
Prince D J, Inc, 18 Main and 217 W Bay
RILES R J CO, 15 W Bay
Rowton W H, 105 Main
Segal M M, 307 Broad
Shapiro Bernard, 228 Main
Southern Sales Co, 7 Blum bldg

Junk

Goldstein Joseph, 1130 Davis
Hammerman Witten & Goldstein, 907 Forsyth
Peninsular Metal Co, 657 E Bay

Justices of the Peace

McDowell R E, Virginia av, Panama
Stephens G A, 1-2 Title bldg
Walser G W, King's rd nr city limits
Willard E E, 18 Clay

Kennels

Ortega Kennels, Ortega blvd, Ortega

*Kitchen Cabinets

JACKSONVILLE FURNITURE CO, 835 W Adams

*Kodaks and Supplies

DREW H & W B CO THE, 45-49 W Bay and 46 W Forsyth
Gibson Kodak Co, 303 Main

JAX. CONCRETE CO.
SIDEWALKS, CONCRETE BLOCKS, Etc.
530 Riverside Ave.
F. C. HEDRICK, Mgr.
Bell Tel. 678
Auto R1353

W. Mulford Marsh ARCHITECT
338 St. James Bldg. Phone, Auto M-3345

JAMES N. COONS
Plumbing, Heating, Roofing
22 OCEAN ST. PHONE, BELL 2279
LET COONS DO IT

Plate Glass——Windshields——Mirrors
French Mirror Plate Glass Co.
535-537 E. Bay St.
Tels. Bell 1572, Auto M 1572

Laces

Casatly Abraham, 116 Laura
Dayan Elie, 9 Laura
Mizrahi & Dayan, 325 Laura

***Ladies' Furnishings**

Jackson-Hoyt Co, 105 W Bay
Levy's, Bay n e cor Hogan
Stuart-Bernstein Co, 22 W Bay

Ladies' Tailors

Carpenter Harry, 121 Laura
*Cox E McInnis, 2006 Davis
Elite Costuming Co, 322 St James bldg
Enman Charles, 455 St James bldg

***Land Titles**

McClellan Malcolm, 307 Bisbee

Lands

BROWN C A JR, 30-31 Buckman Bldg
Calhoun Timber Co, 703 Heard Bank bldg
Consolidated Land Co, 7th fl Consolidated bldg
Equitable Realty Co, 1001 Heard Bank bldg
Fargo Land Co, 434 E Bay
Florida East Coast Fruit Land Co, 206 W Bay
FRANKLIN LAND CO, 207 W Forsyth
Halifax Co, 405 St James bldg
HARDACRE B E CO, 314-316 Duval Bldg
Jacksonville Ferry & Land Co, ft Ames, S J
Jennings Artesian Farm Land Co, 315 Dyal-Upchurch bldg
MODEL FARM CO, 701 Fla Life Bldg
NEW RIVERSIDE CO, 207 W Forsyth
Orlando Securities Co, 218 W Forsyth
Pickett Land Co, 403 Main
Riddle Co The, 218 W Forsyth
RIVERSIDE IMPROVEMENT CO, 207 W Forsyth
Southern States Land & Timber Co, 401 Law Exchange bldg
STANLY LAND CO, 207 W Forsyth
Sutherland & McConnel Co, 503 Consolidated bldg
Tomoka Land Co, 7th fl Consolidated bldg
WEST E E, 207 West Bldg

***Lath—Metal and Wire**

BAKER & HOLMES CO, Viaduct

Lath and Shingles

ENTERPRISE LUMBER & BOX CO, 1548 Enterprise
FORSYTH ST PLANING MILL (INC), ft of Georgia
LAKE COUNTY MFG CO, 612 Heard Bank Bldg
MAHONEY LUMBER CO, Acorn nr Enterprise

***Launch Engines**

THIBAULT E S, ft of Pine, S J

Laundries

Steam

Banner Laundry, 116 Hogan
Duval-Hilditch Laundry Co, 421-5 E 9th
Eagle Laundry Co, 618 W Forsyth
INDEPENDENT LAUNDRY CO, 1060-1062 Washington
NEW YORK LAUNDRY, s e cor E Forsyth and Liberty
Paine E S Laundry Co, 23 E Adams

Chinese

Chong Ju Sing, 533 E Bay
Chung Charley, 1047 Florida av
Chung's Laundry, 416 Florida
Eng Wm, 1651 Main
Hing Charlie, 328 W State
Jim Charlie, 409 Main
Jim Lee, 205 Broad
Johnson Charlie, 501 Main
Johnson Charlie jr, 807 Main
Kee Sam, 10 E 1st
Lee Charley, 806 W Adams and 757 W Ashley
Lee Tom, 604 Davis
Long Henry, 350 Riverside av
Lou Charlie, 427 W Adams
Mow Sing, 912 W Adams
Park L C, 9 Clay
Poy Charlie, 116 Julia
Quong Charles, 23 Cedar and 407 Forest
Sing Charlie, 1053 W Adams
Sing Hong, 1015 Davis
Sing Joe, 736 W Adams

E. G. GOLDER
Successor to COONS & GOLDER
PLUMBING HEATING FIRE ESCAPES RE-TINNING COPPERS
16 E. Adams
Both Phones

PHONE 388 327 LAURA STREET, OPPOSITE HEMMING PARK
SABUT TIRE & SUPPLY CO.
TIRES SUPPLIES VULCANIZING

Sing Mow, 716 Davis
Sing Sam, 311 Broad and 606 W Ashley
Soon Kee, 17 E 8th
Sun Lee Laundry, 524 Broad
Wong Charlie, 105 St John's av, S J
Woo Sing, 219 W Adams
Yee Charlie, 607 Riverside av
Young Charlie, 612 Main

*Lawn Mowers
FLORIDA HARDWARE CO, 16-20 E Bay
HARRIS - CANTRELL HARDWARE CO, 506-508-510 Main

Lawyers
(See Attorneys-at-Law)

*Leather Goods
DREW H & W B CO THE, 45-49 W Bay and 46 W Forsyth
FLORIDA TRUNK MFG CO, 115 W Bay

Leather and Findings
Oak & Peters, 100 Broad
Phillips Leather Co, 528 W Forsyth

*Letters—Typewritten and Multigraphed
LETTER SHOP THE, 12 U S Trust & Sav Bank Bldg

Lighterage Companies
Jacksonville Lighterage Co, Clyde S S Docks, ft of Liberty

Lighting Companies
Standard Light Co, 8, 204 E Bay

Lighting Outfits
CAMPBELL J P, Main Office, Factory and Warehouse Union Terminal Bldg, Branch Office and Display Room 111 W Duval
FAIRBANKS, MORSE & CO, 630 W Bay

Lime, Plaster and Cement
BAKER & HOLMES CO, Viaduct
CORSE MONTGOMERY, Palmetto s w cor Monroe

LAKE COUNTY MFG CO, 612 Heard Bank Bldg

Limestone
Live Oak Limestone Co, 1308 Heard Bank bldg

Linotype Composition
Hall-Livingston Composition Co, 135 E Bay
White Typesetting Shop, 214 Forsyth

Liquors—Wholesale
(See Wines and Liquors)

*Lithographers
DREW H & W B CO THE, 30½ W Bay

Livery, Feed and Sale Stables
Armington H T & Sons, 500 W Adams
Catlett B S, 426 W Adams
City Transfer & Livery Co, 1301 W Bay
COOK'S TRANSFER & LIVERY Union Depot, Aragon Hotel and 110 Stuart

Cook's Transfer & Livery
W. M. COOK, Mgr.
BAGGAGE AND PASSENGER
Agents Meet All Boats and Trains
OFFICES
Union Station Phones Bell 643 & 2640 Auto M-2640
110 Stuart Street, Phone Bell 32
Aragon Hotel Windsor Hotel Clyde Line Ticket Office

Cooman C H, 629 Myrtle av
Garrett O B, 1303 Myrtle av
Hurst J W, 811 W Church
McQuage J A, 819 Florida av
Melson I G, 1434 W Adams
Moore R O, 335 Myrtle av, S J
Peers A T, 516 E Ashley
Sprague G H, 1452 W Church

Loans
(See also Brokers—Money)
AIRD & WIGGS, 307 St James Bldg
BROWN C A JR, 30-31 Buckman Bldg
BROWN REALTY CO, 403 St James Bldg

PORTAGE TIRES
Guaranteed 5,000 Miles · Phones Bell 4373, Auto M 2817
ACCESSORIES
VULCANIZING
SERVICE CARS
68% GASOLINE
GEO. M. ADAMS
Portage Tire Co.
10 E. DUVAL STREET
CHAS. M. SHINE

C. H. HOUGHTON GEO. M. PRICE
Jacksonville Plumbing Supply Co.
C. H. HOUGHTON, Licensed Plumber
15 Julia St. Phones Bell 569, Auto M 8118
PLUMBING, ROOFING, Steam and Gas Fitting

DUVAL IRON WORKS
Oscar Rubin C. J. Eppert
Machinist, Blacksmith & Boiler Works
Bell Phone 4491 126 W. Bay
OXY-ACETYLENE WELDING AND CUTTING

A. J. CESERY
PLAIN AND ORNAMENTAL PLASTER AND CEMENT WORK. CERAMIC TILE, MARBLE, ETC. PLASTER CAPITALS ALL SIZES, ALL SHAPES ALWAYS IN STOCK
TELEPHONE, BELL 1250
JACKSONVILLE, FLORIDA
OFFICE AND FACTORY, FOOT OF EAST BAY STREET

Loans—Continued

CONANT INVESTMENT CO, 16 E Forsyth
ELMORE & ELMORE, 402 Bisbee Bldg
FENDIG ALBERT & CO, 207 W Forsyth
HALL & BROWN, 403 St James Bldg
HARDACRE B E CO, 314-316 Duval Bldg
Interstate Securities Co, 203½ Broad
Jacksonville Loan & Ins Co, 12 Baldwin bldg
JACKSONVILLE REALTY & MORTGAGE CO, 52 W Forsyth
McMILLAN REALTY CO, Ground fl St James Bldg
MODEL FARM CO, 701 Fla Life Bldg
Oliver J P, 327 Broad
Read G H, 218 Heard Bank bldg
STOCKTON TELFAIR CO THE, 108 W Bay
STOCKTON & BARNETT CO, 305-306 Masonic Temple
TAYLOR S C, 14 Ocean
WARRINGTON W C CO, 702 Bisbee Bldg
Wilson A B, 207 Bisbee bldg

Lock Manufacturers

Keyless Trunk Lock Co, 521 W Adams

Locksmiths

Capper J W, 2502 Silver
LOFTIN & TAYLOR, 224 Main
Van Etten J C, 618 Main

*Lumber, Lath and Shingles

CORSE MONTGOMERY, Palmetto s w cor Monroe
DUVAL PLANING MILL CO, 7th and Railroad av
ENTERPRISE LUMBER & BOX CO, 1548 Enterprise
FORSYTH ST PLANING MILL (INC), foot of Georgia
JONES LUMBER CO, 8th and Railroad av

Lumber Manufacturers and Dealers

Colleen C G, 207 Catherine
CUMMER LUMBER CO, Milldale
Doscher-Gardner Co (Inc), Myrtle av cor Enterprise
DUVAL PLANING MILL CO, 7th and Railroad av
ENTERPRISE LUMBER & BOX CO, 1548 Enterprise
FORSYTH ST PLANING MILL (INC), ft of Georgia
Halsema J C Mfg Co, E 9th n e cor Ionia
JONES LUMBER CO, 8th and Railroad av
MAHONEY LUMBER CO, Acorn nr Enterprise
Morgan Lumber Co, McGirts Creek and A C L Ry
Ortega Co, Ortega blvd, Ortega
Renfroe-Williams Co, 211 Heard Bank bldg
Rentz George Lumber Co, 1314 Heard Bank bldg
S and A Lumber Co, e s Talleyrand av nr 23d
WEST BROS, 207 West Bldg
WHITE HOUSE LAND & LUMBER CO, 702 Bisbee Bldg

*Lumber—Resawing

ENTERPRISE LUMBER & BOX CO, 1548 Enterprise

Lumber—Wholesale

Atlantic Lumber Co, 3 Herkimer bldg
Baxter G S & Co, 434 E Bay
Cooney, Eckstein & Co, Inc, 901 Bisbee bldg
CUMMER LUMBER CO, Milldale
Drew G L, 8 Wilmarth bldg
DUVAL PLANING MILL CO THE, 7th and Railroad av
East Coast Lumber Co, 1002 Atl Natl Bank bldg
Empire Lumber Co, 319 Law Exchange bldg
ENTERPRISE LUMBER & BOX CO, 1548 Enterprise
Eppinger & Russell Co, 46 Buckman bldg
Evans W A Co, A C L Export Docks ft Jessie
Flint River Cypress Co, 1002 Atl Natl Bank bldg
Florida Tie & Lumber Co, 434 E Bay

ALLIGATOR GOODS
Florida Trunk Mfg. Co.
115 WEST BAY ST.
Both Phones 1005

LUMBER Mahoney Lumber Co.
SERVICE, QUALITY. GET OUR PRICES
YARDS: ACORN, NEAR ENTERPRISE ST.
Take Hogan Street Car. Phone, Bell 4986

LAKE COUNTY MFG. CO.
INCORPORATED

Wholesale and Retail

LUMBER and BUILDING MATERIAL

612 Heard Bank Bldg., Jacksonville, Fla

Telephone Bell 5542

FORSYTH ST PLANING MILL (INC), ft of Georgia
Georgia-Florida Yellow Pine Co, 611 Bisbee bldg
Germain Co The, 811 Heard Bank bldg
Gillespie D L & Co, 1205 Heard Bank bldg
Gress Mfg Co, 714 Atl Natl Bank bldg
Hirsch Lumber Co, 521 Heard Bank bldg
Hughes Lumber Co, 705 Fla Life bldg
Hyde J W Co, 42 Buckman bldg
JONES LUMBER CO, 8th and Railroad av
LAKE COUNTY MFG CO, 612 Heard Bank Bldg
McGaughey & Lovelace Co, 630 E 1st
McNair Lumber Co, 613 Heard Bank bldg
Mattair L H, 20 Blum bldg
Nash M B, 20 Blum bldg
Phinney E G Co, 602 Atl Natl Bank bldg
Rivers R J, n s A C L Ry 1 w of Estelle
Sax Alfred R Lumber Co, 414 Atl Natl Bank bldg
Shore F D Lumber Co, 706 Bisbee bldg
Sizer Robt R & Co, 604-5 Dyal-Upchurch bldg
Sizer Timber Co, 605 Dyal-Upchurch bldg
Southern Pine Co of Ga, 901 Atl Natl Bank bldg
Standard Cypress Co, 3 Herkimer bldg
Stephens Lumber Co, 614 Atl Natl Bank bldg
Suskind E & Co, 12 Wilmarth bldg
Travis D W, 26 Buckman bldg
Warren & Ulmer, 208 Bisbee bldg
WEST BROS, 207-209-211 West Bldg
Yancey H H, 25 Buckman bldg
Yellow Pine Exchange, 1011 Bisbee bldg

GIBBS GAS ENGINE CO., of Fla.
POWER MACHINERY
26 S. MAIN ST.
Tels., Bell 5011
Auto M. 1497

PURITY ICE CREAM & DAIRY CO.
Pure Milk and Cream
THE VELVET KIND ICE CREAM
Reg. U. S. Pat. Office
Both Phones

SIGNS MOTT, JR. BLTN. SYSTEM
OF ALL KINDS OUTDOOR ADVERTISERS 31 W. Forsyth St.

B. E. Hardacre Company | General Insurance
Real Estate and Surety Bonds
ROOMS 314-15-16 DUVAL BLDG. PHONE 577

Lumber—Retail

CUMMER LUMBER CO, Milldale
DUVAL PLANING MILL CO THE, 7th and Railroad av
ENTERPRISE LUMBER & BOX CO, 1548 Enterprise
FORSYTH ST PLANING MILL (INC), ft of Georgia
Jacksonville Lumber Co, Myrtle av cor S A L
JONES LUMBER CO, 8th and Railroad av
LAKE COUNTY MFG CO, 612 Heard Bank Bldg

Machinery

CAMPBELL J P, Main Office, Factory and Warehouse Union Terminal Bldg, Branch Office and Display Room 111 W Duval
Christopher J G Co, 416 E Bay
Davis F F, 1141 Talleyrand av
FAIRBANKS, MORSE & CO, 630 W Bay
FARQUHAR MACHINERY CO, 232 E Bay
GIBBS GAS ENGINE CO OF FLORIDA, 26 S Main
MALSBY MACHINERY CO, 408 E Bay
Ploof H E Machinery Co, 770 W Bay
Seminole Mfg Co, 770 W Bay
Sharp D B, 606 W Bay
Southern Machinery Exchange, 203 Bisbee bldg

*Machinery Mfrs

CAMPBELL J P, Main Office, Factory and Warehouse Union Terminal Bldg, Branch Office and Display Room 111 W Duval
FAIRBANKS, MORSE & CO, 630 W Bay

*Machinists

DUVAL IRON WORKS, 126 W Bay

Magazine Agents

Publishers Service Co, 26 Blum bldg
Schloenbach J M, 28 Julia

Manicures

BEAUTY PARLOR THE, 406 Broad, Jacksonville, Fla
*Butler Alice M, 1116 W 8th
Dumas Frances C, 119 W Forsyth
*Mason Janie, 620 W Orange
*Mathews Rosa B, 7 Standard av
Meyer Lillian Mrs, 34 W Forsyth
Strong Pearl, 22 Drew
Voss Hallie, Seminole Hotel
Williams Jennie, Windsor Hotel

*Mantels

CONYERS A C, 451 St James Bldg

*Mantels—Brick

CONYERS A C, 451 St James Bldg

Mantels, Grates and Tile

Sevil Mantel Co, 511 Riverside av

Manufacturers' Agents

Alley W F, 22 Hogan
Bradley T G, 309 Duval bldg
Carrison D J, 313 St James bldg
Cavanaugh W F, 219 W Bay
Dexter H W, 410 Bisbee bldg
Flatau Isaac, 10 Blum bldg
Garcia R F, 25 Blum bldg
Garland W H, 441 St James bldg
Gerlach A P, 4 Title bldg
*Howard & Harrison, 413 Broad
Hull H H, 506 Bisbee bldg
Jennison W R, 410 Bisbee bldg
Johnson P B, 509 Clark bldg
Knight J S, 202 Laura
Lanier Sales Agency, 1308 Heard Bank bldg
McBride R P, Aragon Hotel
McKain C M, 426 St James bldg
Preston J A, 120 W Bay
Riley L K & Son, 43 Buckman bldg
Simon & Briggs, 106 E Forsyth
Sloan H C, 216 Newnan
Smith Lindner, 407 Heard Bank bldg
Speer E C, 30 Blum bldg
Sun Lite Co, Market s w cor 12th
Weldon G R, 25 Blum bldg
Wright A L & Co, 417 Duval bldg

*Marble Work

CESERY A J, foot of E Bay

POLK'S MEDICAL REGISTER AND DIRECTORY OF NORTH AMERICA
PUBLISHED BY R. L. POLK & CO., DETROIT

JOHN A. HALL,
416 HEARD BANK BLDG.
BELL PHONE 3836

Certified Public Accountant
Audits, Accounting Systems, Examinations

Marble Works
(See also Monuments)
Jacksonville Monuments & Tile Co, 1200 Lackawanna av
Miller Wm F & Co, Evergreen av bet 8th and Railroad av

*Marine Contractors
BOSTWICK A J CONTRACTING CO, 17 Herkimer Bldg

*Marine Insurance
MUCKLOW WALTER, Lloyds Agent and Adjuster, 56 U S Trust & Sav Bank Bldg

*Marine Oil Engines
FAIRBANKS, MORSE & CO, 630 W Bay

Masseuse
BEAUTY PARLOR THE, 406 Broad, Jacksonville, Fla

Mattress Mfrs
Fender D G Mattress Co, 1700 W Church
Florida Spring Bed Mfg Co, Beaver s w cor Georgia

*Mattresses and Springs
JACKSONVILLE FURNITURE CO, 835 W Adams

Maternity Homes
Kinsgbury Ida M Mrs, 1483 Spearing

*Mazda Lamps
STINSON ELECTRIC CO, 37 W Forsyth

*Maze Glass
FRENCH MIRROR PLATE GLASS CO, 535-537 E Bay

Meats—Wholesale
Armour & Co, 310 W Bay
Chambliss J O, 406 Forest
Cudahy Packing Co, 502 W Bay
Kingan & Co, 538 E Bay
Morris & Co, 640 W Bay
Smith, Richardson & Conroy, 336 W Bay
Swift & Co, 520 W Bay

Meats—Retail
*Anderson J H, 1118 Florida av
Arnheiter C C, 214 Washington
*Ash James, n s 21st 1 w of S A L
*Bacon Charles, 622 Davis
Baker Bros, 16 Main and 12 Broad
Barco S E, Fisher n w cor 15th
Bristol Market, 609 W Adams
Burns A J, 126 Davis, S J
Chapman J H, Edgewood av Murray Hill
*Clarett A C, s s 21st 2 w of Fisher
*Conner Andrew, 910 Florida av
Copeland Street Market, 1201 Copeland
Cordray Co, 525 Main
Cracker Six Farm Market, 307 Main
Croissant J P, 17 S Ocean
Dale G D, Main s e cor 26th
Dame G E, 1349 Osceola
Eighth Street Market, 10 E 8th
*Enterprise Meat Market, 21 Broad
Frampton R H, Whitaker, Panama
George Albert, 522 S Myrtle av
Germania Market, 1318 Walnut
Gillen A H Mrs, 408 Forest
*Griffin W T, 1405 Lackawanna
Gringo Marks, 508 E Union
Hartley O E, 589 S Myrtle av
Hodge W S, 920 Florida av
*James C H, 1611 Hill
Jefferies Market, 316 W Forsyth
Lee F P, 2905 Main
Meyer W H, 143 Myrtle av, S J
Moore & Woods, 1935 King's rd
*Morton Asa, 1434 (1420) Davis
*Mosley Simon, 1606 Florida av
New Cash Market, 32 E Bay
Oliver J M, 401 Broad
Packers Exchange, 609 Main
Palace Market, 531 Riverside av
*Pratt's Market, 1485 Florida av
Public Market, 29 E Bay
Red Star Beef Co, 102 E Bay
Riggs D M, 148 Broad
Riverside Cash Market, 509 Riverside av
*Robinson J B S, 1105 Eaverson av
*Russell H S, 825 King's rd
*Ruth James, 1310 W Adams

HUTCHINSON AUDIT CO.
352-354 St. James Bldg.
Phone, Auto M 1959
Auditors and Accountants

CUMMER LUMBER COMPANY
Manufacturers of Rough and Dressed YELLOW PINE LUMBER and TIMBER. ALSO VEGETABLE CRATES OF ALL DESCRIPTIONS

Automobile Ambulance Service

220 E. Monroe **MARCUS CONANT CO., Undertakers** Phones 11 and 2240

ELLIS, CURTIS & KOOKER
Civil Engineers and Surveyors
Drainage and Highway Sewerage
and Railroad Blue Prints
Rooms 211 to 215 Florida Fire & Casualty Bldg. Phone 948

Meats—Retail—Continued

Safer Benjamin, 703 W Adams
*Sanders B A, 1035 Florida av
Sauls E L, Franklin s e cor 16th
Schemer Louis, 602 Main
Standard Market, 316-320 Broad
United Cash Market, 829 Main
Weathersby C T, Fisher n w cor 13th
Wells W E, 400 E 8th
West J S, St John's Park
*Wiles J C, 210 S Myrtle av
*Wing Mack, Cummer av, Panama
Winney J S, 18 S Ocean

Medicine Manufacturers

*MAGNOLIA REMEDY CO, 525-527 Broad and St Augustine, Fla
Piguet Henry, 2939 Evergreen av
Yucatan Herb Co, 115 E Forsyth

***Memorial Glass**

FRENCH MIRROR PLATE GLASS CO, 535-537 E Bay

***Memorial Windows**

SOUTHERN ART GLASS CO, 850-858 Florida av

Men's Furnishings

Cheatham-Alderman Co, 437-439 W Bay
Endel A M, 133 E Bay
Fashion The, 339 W Bay
HAVANA HAT CO, 145 Broad
Hirsch Berman, 303 W Bay
Lauterbach Nathan, 125 W Bay
Smith J E & Son, 120 Laura
Standard Clothing Co, 17 W Bay
Stuart-Bernstein Co The, 22 W Bay
Till S C, 306 Main

Mercantile Agencies

Bradstreet Co, 1-2-3-5 Baldwin bldg
Dun R G & Co, 207 Fla Fire & Casualty Co
FLORIDA MERCHANTS CREDIT ASSN, 3d fl Chamber of Commerce Bldg
JACKSONVILLE BUSINESS MEN'S ASSN, 3d fl Chamber of Commerce Bldg

***Merchant Tailors**

DAMATO TOM, 228 W Forsyth

Messenger Service

Jacksonville Messenger Service, 521 Main

***Metal Ceiling Dealers**

BAKER & HOLMES CO, Viaduct

***Metal Ceiling Erectors**

VULCAN IRON WORKS, "Let Coons Do It," 22 Ocean

Metal Office Furniture

DREW H & W B CO THE, 45-49 W Bay and 46 W Forsyth

Metal Products

Dixie Culvert and Metal Co, Talleyrand av n w cor Jessie
Florida Metal Products Co, 3600 Evergreen av

***Metal Screens**

FLORIDA HARDWARE CO, 16-20 E Bay

***Metal Shingles**

BAKER & HOLMES CO, Viaduct
FORD ROOFING CO, 326 W Adams
LAKE COUNTY MFG CO, 612 Heard Bank Bldg

***Metal Skylights**

FORD ROOFING CO, 326 W Adams

***Metal Workers**

VULCAN IRON WORKS, "Let Coons Do It," 22 Ocean

Mill Supplies

Cameron & Barkley Co, 112-14 E Bay
Christopher J G Co, 416 E Bay
FARQUHAR MACHINERY CO, 232 E Bay
FLORIDA HARDWARE CO, 16-20 E Bay
Georgia Supply Co, 821 E Bay
MALSBY MACHINERY CO, 408 E Bay

Planco Printery
26 EAST BAY STREET

MAHONEY LUMBER CO.
WE WILL SAVE YOU MONEY
Yards: Acorn, near Enterprise St. Take Hogan St. Car Phone, Bell 4986

*Mill Work
ENTERPRISE LUMBER & BOX CO, 1548 Enterprise
JONES LUMBER CO, 8th and Railroad av
LAKE COUNTY MFG CO, 612 Heard Bank Bldg

Milliners and Millinery Goods
Barchan Anna L, 517 W Bay
Flicker's Millinery, 426 Main
Frederick, 205 Hogan
Hat Shop Inc The, 114 Laura
*Holmes Lula L, 731 Davis
Hutto & Hutto, 23 W Forsyth
Jacobs Henry, 119 W Bay
Johnson Millinery Co, 20 Hogan
Kny Susie Mrs, 618 Main
*Madison Millinery Co, 709 Davis
McBee R A Mrs, 306 Main
McCollister E L Mrs, 34 W Adams
*McGill Rosa, 523 Broad
Myers Clara, 308 Davis
Newman E M Mrs, 23 Ocean
Pierce Margaret M, 321 Main
Wienecke & Brotherton, 301 Main

*Mills—Planing
CUMMER CUMBER CO, Milldale

*Mineral Waters
BETTES PHARMACY THE, Bay n e cor Laura and cor Laura and Duval
Cedar Springs Water Co, St John's Park
Hampton Springs Water Co, 127 W Duval
Lackawanna Spring Co, ft of Lee
Pura Water Co, Myrtle av cor Blanche

Mirror Mfrs
DREW H & W B CO THE, 45-49 W Bay and 46 W Forsyth
FRENCH MIRROR PLATE GLASS CO, 535-537 E Bay

*Mirrors—Silvered and Resilvered
FRENCH MIRROR PLATE GLASS CO, 535-537 E Bay
SOUTHERN ART GLASS CO, 850-858 Florida av

Monuments
(See also Marble Works)
CESERY A J, foot of E Bay
Clark Monument Co The, 139 E Duval
Southern Monument Co, Evergreen av and 23d

*Mortgage Loans
AIRD & WIGGS, 307 St James Bldg
BROWN C A JR, 30-31 Buckman Bldg
McMILLAN REALTY CO, Ground fl St James Bldg
STOCKTON TELFAIR & CO, 108 W Bay
STOCKTON & BARNETT CO, 305-306 Masonic Temple

*Mortgages
HARDACRE B E CO, 314-316 Duval Bldg
KINNE C W, 1012 Atl Natl Bank Bldg
MODEL FARM CO, 701 Fla Life Bldg
STOCKTON TELFAIR & CO, 108 W Bay

*Moss—Florida—Spanish
American Fibre Co, A C L R R n of Enterprise

*Motor Boat Supplies
CHASE GEORGE E & CO, 323-325 E Bay
THIBAULT E S, ft of Pine, S J

Motor Trucks
GENERAL MOTOR TRUCK GARAGE & SALES CO, 14½ S Laura
REPUBLIC MOTOR TRUCK CO, 14½ S Laura

Motorcycles, Supplies and Repairs
NELMS R P, 44 W Adams

*Motors and Generators
CAMPBELL J P, Main Office, Factory and Warehouse Union Terminal Bldg, Branch Office and Display Room, 111 W Duval

Jones Lumber Co.
"Quality and Service"

LIVINGSTON, YONGE CO.
ELECTRIC LIGHTING FIXTURES AND LAMPS
18-20 EAST ADAMS ST. PHONES: Bell 2988, Auto M-2988

Does Your Roof Leak? We Make a Specialty of Leaky Roofs
Gray Roof Paint Co. 318 Heard Bldg. Both Phones

Loans Negotiated
RENTS COLLECTED
PHONE 506
CHAS. W. KINNE
FIRE INSURANCE
REAL ESTATE
1010-12 Atlantic Nat'l Bank Bldg

Motors and Generators
FAIRBANKS, MORSE & CO, 630 W Bay

*Mouldings
DUVAL PLANING MILL CO THE, 7th and Railroad av
ENTERPRISE LUMBER & BOX CO, 1548 Enterprise
FORSYTH ST PLANING MILL (Inc), foot of Georgia
MAHONEY LUMBER CO, Acorn near Enterprise

*Mouldings and Trim
JONES LUMBER CO, 8th and Railroad av

*Moving Picture Slides
Enge Bros, Metropolis bldg

Moving Picture Supplies
Consolidated Film & Supply Co, 330 W Forsyth
Jacksonville Film Exchange, 420 Dyal-Upchurch bldg
Palm Motion Picture Co, 120 W Bay
Pathe Exchange, 18 Ocean
Southern Film Corporation, 205 Bisbee bldg
Thanhouser Film Corporation, 33 E 8th
Vim Comedy Films, 750 Riverside av

Moving Pictures
Arcade, 40 W Adams and 41 W Forsyth
Casino Theatre, 215 W Bay
Frolic Theatre, 725 W Ashley
Imperial Theatre, 26 E Forsyth
Phoenix Theatre, 411 W Bay
Prince Theatre, 27 Main
Republic Theatre, 40 W Forsyth
Savoy Theatre The, 101 Main
Star Theatre The, 616 W Ashley
Strand Theatre, 711 W Ashley

Moving and Storage
ELLIS W L MOVING & STORAGE CO, 12th and Fisher
Jacksonville Moving & Storage Co, 501 Broad
Reid Bros, 638 W Forsyth

*Multigraph Letters
EUREKA MULTIGRAPHING SERVICE, 26 Barnett Bldg

EUREKA
Multigraphing Service
Also **FOLDING**
ADDRESSING, FILLING IN
Stenographers Furnished
Phone 4626 Room 26 Barnett Bldg

LETTER SHOP, 12 U S Trust & Sav Bank Bldg
WALKER DISTRIBUTING CO, 403 Main

*Multigraph Supplies
DREW H & W B CO THE, 45-49 W Bay and 46 W Forsyth
LETTER SHOP THE, 12 U S Trust & Sav Bank Bldg

*Multigraph and Folding Machines
DREW H & W B CO THE, 45-49 W Bay and 46 W Forsyth

*Multigraphed Circular Letters
DREW H & W B CO THE, 45-49 W Bay and 46 W Forsyth
LETTER SHOP THE, 12 U S Trust & Sav Bank Bldg
WALKER DISTRIBUTING CO, 403 Main

*Multigraphs
American Multigraph Sales Co, 1018 Heard Bank bldg
DREW H & W B CO THE, 45-49 W Bay and 46 W Forsyth

Music Teachers
Aichel Thusnelda, 1441 Hubbard
Berini Stasso, 21 W Adams
*Brandon W T, 509 W State
Brownfield Laura E, 2035 Boulevard
Cavender Harriet, 143 E 8th

E. G. GOLDER
Successor to COONS & GOLDER
PLUMBING HEATING FIRE ESCAPES RE-TINNING COPPERS
16 E. Adams
Both Phones

R. L. SLAUTER PLUMBING
FURNACE & ROOF REPAIRING
131 EAST FORSYTH STREET Phones 2773 Res. 5217

Collet Valborg, 1701 Oak
*Deas E C, 301, 410 Broad
Denby Antoinette Mrs, 1303 Laura
Fretwell E M, 2051 Hubbard
Gale Bessie, 115 W 4th
Hass Margaret A, 732 Oak
Holmes Maree, 35 W 8th
Kean Loretto, 321½ E 8th
Kean M H, 321½ E 8th
McMurray Genevieve, 235 E 3d
Marien Adolph, 535 W Church
Mencke Fredrikke Mrs, 1405 Myra
Meyer Wilhelm, 205 E Monroe
Miller Sara H, 1930 Walnut
Orner J G, 21 W Adams
*Pettis Gladys, 1209 Cedar
Prior L P, 21 W Adams
Saunders A M Mrs, 114 Louisa, S J
School of Musical Art, 240 W Church
Scull Irma H, 8 Chamber of Commerce
Snyder Grace R, 134 E 1st
Stewart Irene R, 912 E Monroe
Teppe Bertha C, 2146 Perry
Warriner Florence P, 1013 Oak

Musical Merchandise

Bolinger Music Co, 28 W Adams
Jax Musical Instrument Hospital, 11 E Adams

Nails

FLORIDA HARDWARE CO, 16-20 E Bay

Naval Stores

Acme Naval Stores Co, Enterprise and A C L R R
Adamson A E, 609 Atl Natl Bank bldg
Antwerp Naval Stores Co, 605 Atl Natl Bank bldg
Baldwin & Lewis Co, 1203 Heard Bank bldg
Blount Naval Stores Co, 809 Atl Natl Bank bldg
Carson Naval Stores Co, 810 Atl Natl Bank bldg
Columbia Naval Stores Co, 806 Atl Natl Bank bldg
Consolidated Naval Stores Co, 7th fl Consolidated bldg
Florida Wood Products Co, Lem Turner rd nr Moncrief Creek
Lining W S, 214 Dyal-Upchurch bldg
Naval Stores Warehouse Co Enterprise s e cor Estelle
Neal Naval Stores Co of Jacksonville, 8 Blum bldg
Operators Naval Stores Co, 610 Atl Natl Bank bldg
Peninsular Naval Stores Co, 910 Atl Natl Bank bldg
Rosin & Turpentine Export Co 301 West bldg
Southern Naval Stores Co, 410 Atl Natl Bank bldg
Southern Rosin & Dross Co, 334 W Forsyth
Virgin Turpentine Co, 8 Blum bldg

Needle Work

Baker N L Mrs, 204 Laura

Neurologists

Smith E F, 1602 Ionia

Newsdealers

DREW H & W B CO THE, 45-49 W Bay and 46 W Forsyth
Florida News Co, 6 Hogan
Interstate News Co, Union Depot
Union News Co, Union Depot

Newspapers

Artisan The (weekly), 109 E Union
Facts and Figures (monthly), 412 Consolidated bldg
Florida Fraternal Record, 111 W Forsyth
Florida Growers News (weekly), 452 St James bldg
Florida Magazine The, 420 Main
*Florida Sentinel (weekly), 722 Broad
Florida-Staats-Zeitung, 920 Main
FLORIDA TIMES-UNION, Adams s w cor Cedar
Floridian The, 213 E Adams
Free Press The (weekly), 8 Baldwin bldg
Journal The (weekly), St John's av nr Myrtle av, S J
METROPOLIS THE, 9-11 E Forsyth

JAMES & PAXON
FIRE and MARINE INSURANCE
General Insurance and Surety Bonds
Mutual Life Bldg. Phones: Bell 874, Auto M-2476

Forsyth Street Planing Mill, Inc. Mill and Office Foot of Georgia St. Both Phones 3967
HOUSE BILLS COMPLETE
Manufacturers and Dealers in Rough and Dressed Lumber of All Kinds

Rhodes-Futch-Collins Furniture Co.
THE BIG MAIN STREET STORE
312 MAIN STREET

W. C. WARRINGTON & CO.
TRUCK FARMS
GARDEN TRACTS
CITY PROPERTY
TELEPHONE 1241
702 BISBEE BUILDING

Newspapers—Continued

Packer The (weekly), 418 Masonic Temple
State The (weekly), 7 E Church

Notaries Public

Bartholomew M B, 203½ Broad
*Blocker J B, 6 Estelle la
Clarkson T H, 309 Fla Fire & Casualty bldg
ELMORE & ELMORE, 402 Bisbee Bldg
Gifford W P, 412 Heard Bank bldg
Guthrie D R, 300 Duval bldg
Hamby T B, 119 Heard Bank bldg
Jennings W C, 1723 Ionia
Kay A C Mrs, 106 Riverside av
KINNE C W, 1012 Atl Natl Bank Bldg
Knauer Wm, 14 Wilmarth bldg
Lash P H, 800 E Bay
LYMAN RICHARD WRIGHT, 311 Duval Bldg
Monroe J D, 1250 E 17th
Stephens J H, 10, 232 W Bay
Stephens J T, 10, 232 W Bay

Notions—Wholesale

Covington Co The, 301 E Bay
Wood Frank E Co, 756-60 W Bay

Notions—Retail

Atlantic Store The, 120 Broad
Freidman Wm, 842 W Adams
Haimowitz Samuel, 718 Davis
Peyton J B, 840 Ward
Richardson Louis, 807 W Adams
Sundlin Sophie Mrs, 248 Riverside av
Thomas J C, 1908 Main
Tucker M R, 78 Madison
Winney R S, 145 Myrtle av, S J

Novelties and Souvenirs

American Electric Co, 436 W Adams
Bates W D, 2303 Lackawanna
DREW H & W B CO THE, 45-49 W Bay and 46 W Forsyth
FLORIDA TRUNK MFG CO, 115 W Bay
GREENLEAF & CROSBY CO, 41 W Bay
Imeson T C, 224 Hogan
Jacksonville Novelty Shop, 7 W Forsyth
Keating J F, 220 Hogan
Kleinstuber John, 305 Fla Fire & Casualty bldg
Levi A S, 136 W Forsyth
Myers E J, 218 Hogan
Osky's, 121 W Bay
RILES R J CO, 15 W Bay
*Rooks Johnson, 705 Davis
Union Souvenir Co, 317 Fla Fire & Casualty bldg

Nurseries

American Spineless Cactus (Inc), 114 Heard Bank bldg

Nurses

Agnew Sarah, 33 W 3d
Arthur Lillian Mrs, 1848 Liberty
Attride Alice, 1523 Walnut
Bayo Ada, 1037 Lackawanna av
Beach Emma, 1441 Spearing
*Benjamin Ida L C, 1014 Griffin
Bennett Margaret, 929 Laura
Bewley Neva A, 135 E 4th
Booth Lena A, 758 May
Bowman Byrd, 205 Goodwin
Brewer Eleanor, 1410 Walnut
Broughton Mattie W, 37 W 7th
Brown Virginia D, 1433 Walnut
Bryan Clyde, 1938 Laura
Burke Susie, 214 W 11th
Burns Emma J, 1575 Riverside
Canavan Geraldine, 1612 Laura
Chancey Janie, 1015½ E Adams
Corbett Linda, 101 Gilmore
Craig Jennie, 21 E 10th
Davies Emma M, 38 E 7th
*Domingo Lillian B, 227 North
Dutcher Pauline Mrs, Nelms, Panama
Fleming Fannie C, 1420 Clark
Garner Marie E, 118 E Adams
Grace Jane, 319 Newnan
Grimes Rosa, 1510 Riverside av
Hall Martha, 909 Talleyrand av
Hamell John, 702 Cedar
Hamman Zuleika, 360 W 10th
Hartman Belle Mrs, 1018 W Duval
Henderson Pearl, 325 E Monroe
Holt Ada, 103 W 12th
Hotchkiss Mary L, 341 E 2d
*Howard Cassie, 1701½ Davis
Hudgins Eunice E, 2190 Lydia
Humphrey Effie, 332 W Adams

Tom Damato, Merchant Tailor
Office Phone, Auto M-1908 Residence Phone, Auto M-1137
228 WEST FORSYTH STREET, UNDER ARAGON HOTEL

MAHONEY LUMBER CO.
LUMBER, LATH, SHINGLES, MOULDINGS
YARDS: ACORN, NEAR ENTERPRISE STREET
TAKE HOGAN STREET CAR PHONE, BELL 4986

*Hurst Louise, 1663 Evergreen av
Johnson Easter K, 1563 Oak
Johnston Mary, 34 W Ashley
*Jones Annie, 1035 W Duval
Keel Helen Mrs, 506 (143) Winter pl
Kelley Irene Mrs, 313 Florida av
Kelly Irene, 518 Main
King Elberta, 1938 Laura
Krause Helena, 33 W 3d
Lakin Kate S, 809 (806) Dellwood
*Lancaster Florence, Plant nr Louisiana av
Laughlin Mary B, 1617 Liberty
Lloyd Alice, 135 E 4th
Love Alicia L Mrs, 1420 Clark
McElroy Elizabeth, b 1834 College
McGregor Emily L, 524 W Adams
McKenna Mary J, 1741 Ionia
MacReynolds Mittie Mrs, 16 E Church
Maxwell M J Mrs, 312 E 22d
Meacham E L Mrs, 1925 Market
*Moore Prudence, 1605 Van Buren
Morrison Carrie C, 1938 Laura
Morrison Edna, 217 Market
Morrison Mary E, 1938 Laura
Neff Talula M Mrs, 1627 Herschell
Odiorne Isabelle, 419 E Forsyth
Patterson Daisy, 101 Bayard pl
Phares Margaret A Mrs, 21 Ocean
Phelan Mollie E, 341 E 2d
Pickett Ella Mrs, 2115 Market
Powell Odie, 145 W 10th
Pritchard E Florence, 332 W Adams
Proctor Emma, 15 W 6th
*Richardson Florence, 2220 Richard
*Roberts C C, s s 17th 2 e of Evergreen av
Rock Ella, Cummer av, Panama
Rollins Nora Mrs, 35 W 2d
Rosser Fairy, 350 Cottage sq
Rugg Josephine, 528 Market
Russell Augusta C, 234 W 4th
Severance Jennie, 220 E Duval
Sheric Helen, 220 E Duval
Sherk Ida M, 112 E 8th
Shuman Rosalie, 1621 Hubbard
Simpson Ida Mrs, 228 E Duval
Smith Beatrice V, 332 W Adams
Sonne Hilda, 528 Market
Taylor Gertrude E, 436 W 7th
Turner Bertha M, 1930 Perry
*Tyson Jessie, 2002 Jupiter
Wagoner Mrs E K, 1917 Liberty
Wall M C Mrs, 930 Talleyrand av
Webster Nellie M, 2000 Hill
Weese Dora, 440½ E Forsyth
Whittenmore Nancy E, 740 Grape
*Williams Rosa L, 1923 Center

*Office Assistants

LETTER SHOP THE, 12 U S Trust & Sav Bank Bldg

*Office Furniture

DREW H & W B CO THE, 32 W Forsyth

*Office Furniture—Wood and Steel

DREW H & W B CO THE, 45-49 W Bay and 46 W Forsyth

*Office Stationery

DREW H & W B CO THE, 45-49 W Bay and 46 W Forsyth

Office Supplies

DREW H & W B CO THE, 45-49 W Bay and 32 W Forsyth
Southern Office Supply Co, 33 W Forsyth

*Office and Store Fixtures

DREW H & W B CO THE, 32 W Forsyth
DUVAL PLANING MILL CO, 7th and Railroad av
ENTERPRISE LUMBER & BOX CO, 1548 Enterprise
NISSEN & ANDERSON, 850-858 Florida av
SOUTHERN SEATING & CABINET CO, 121 E Forsyth

Oils

BOND & BOURS CO THE, 10 W Bay
FLORIDA HARDWARE CO, 16-20 E Bay
Galena Signal Oil Co, 510 Consolidated bldg
Gulf Refining Co, 6 Jackson
HARRIS-CANTRELL HARDWARE CO, 506-508-510 Main

Enterprise Lumber & Box Co.
1548 Enterprise St.
Telephone 601
J P. Wilson, Mgr.
Lumber, Shingles, Lath, Boxes, Crates and Hampers
ESTIMATES FURNISHED

DUVAL PLANING MILL CO. INTERIOR and EXTERIOR TRIM
C. G. BUCCI, President
7th. St and Railroad Ave
Telephone 1749

PHONE 1215 **Jacksonville Furniture Co.** 835 W. Adams Street

Mrs. M. A. Strickland, Propr.
FOR TRANSIENT OR PERMANENT GUESTS REASONABLE RATES CAFE a la CARTE
Main and Adams Tel. Bell 2140, Auto M 3645

Oils—Continued
Monarch Gasoline & Oil Co, 69 S Ocean
Standard Oil Co Inc, King's rd and S A C Ry
Texas Co The, 3d s e cor Clark

***Opera Chairs**
AMERICAN SEATING CO, A Hercules Selling Agt, 313-314 Masonic Temple
SOUTHERN SEATING & CABINET CO, 121 E Forsyth

***Optical Goods**
RILES R J CO, 15 W Bay

Opticians
COPELAND L L, 113 W Duval, St James Bldg
Edgar G W, 140 W Forsyth
Florida Optical Co, 21 Mutual Life bldg
GREENLEAF & CROSBY CO, 41 W Bay
GUMBINGER J CO, 11-13 Laura
Keene J H, 50 W Forsyth
RILES R J CO, 15 W Bay
Schwab's M Son Co, 12 Hogan
Wilensky J T, 212 Main

Optometrists
COPELAND L L, 113 W Duval
GUMBINGER J CO, 11-13 Laura

***Orange Groves**
FENDIG ALBERT & CO, 207 W Forsyth
WEST E E, 207 West Bldg

Oriental Goods
Rashid Bros, 204 Hogan

Ornamental Brick
CONYERS A C, 451 St James Bldg

***Ornamental Plaster Work**
CESERY A J, foot E Bay

Osteopaths
Bush Ida E, 317 Laura
Bush L R E, 317 Laura
Davis Paul R, 301 St James bldg
Larmoyeux Julia A, 309 St James bldg
Lynch Alice E, 413 St James bldg
McKinnon C E, 461 St James bldg

Ostrich Farms
Florida Ostrich Farm & Zoo, Talleyrand av cor Cummer av

***Outdoor Display Advertising**
MOTT JR BULLETIN SYSTEM, 31 W Forsyth

***Oxy-Acetylene Welding and Cutting**
DUVAL IRON WORKS, 126 W Bay

***Paint Brushes**
BALFE CO THE, 6-8 W Bay
CONROY D J CO, 114-116 W Bay
FLORIDA HARDWARE CO, 16-20 E Bay
HARRIS-CANTRELL HARDWARE CO, 506-508-510 Main

***Paint Contractors**
GRAY ROOF PAINT CO, 318 Heard Bank Bldg

Paint Mfrs
Dozier & Gay Paint Co, 22 E Bay
Leslie James A & Sons, 905 E Forsyth
Southern Chemical Co, works Overstreet av n w cor 17th

***Paint—Roofing**
BAKER & HOLMES CO, Viaduct
GRAY ROOF PAINT CO, 318 Heard Bank Bldg

Painters—House and Sign
Baker J L, 830 E Duval
BALFE CO THE, 6-8 W Bay
Barta L F, 611 Main
Boulden G W, 31 S Ocean
Burke J E, 712 Main
CONROY D J CO, 114-116 W Bay
Fournier F A, 216 Phelps
Gilmore Archibald, 9 E Church
GRAY ROOF PAINT CO, 318 Heard Bank Bldg
Howard A M, 514 Florida av
Kent C G, 617 E 3d
Kraus C J, 15 Clay
Kraus W A, 460 Riverside av
Larsen R M, Hendricks av nr Pine, S J

FORD ROOFING CO.
Sheet Metal Work General Roofing
326 WEST ADAMS STREET TELEPHONE 6636

Lewis L. Copeland
OPTOMETRIST and OPTICIAN
113 W. DUVAL ST. Ground Floor St. James Bldg.

SEE CONROY'S ADV. ON BACK COVER

"We make a Truck to fit your business"
"They have no superiors"
GMC TRUCKS
GARAGE and SALES CO.
Distributors of G. M. C. and V. I. M. TRUCKS
H. C. YEARGAIN, Proprietor
14 1-2 South Laura St.
Tels. Bell 6620, Auto M 1236

MOTT T J JR, 31 W Forsyth
Nurmi Victor, w s Williams, 1 n of Park
Pilinski Bruno, w s Marion av 2 s of Pine, S J
Powell J D, 440 E 6th
Pratt J H, 436 W Adams
Riley F C, 26½ S Laura
Seifert H E, 1217 E 10th
Selby J A, 132 E 8th
Simms F S, 443 E 3d
Snelling J F, 239 E Ashley

*Painters—Sign

MOTT JR BULLETIN SYSTEM, 31 W Forsyth

*Painters Supplies

BALFE CO THE, 6-8 W Bay
CONROY D J CO, 114-116 W Bay
HARRIS - CANTRELL HARDWARE CO, 506-508-510 Main

*Painting Contractors

BALFE CO THE, 6-8 W Bay
CONROY D J CO, 114-116 W Bay

*Paints—Wholesale

BALFE CO THE, 6-8 W Bay
BOND & BOURS CO THE, 10 W Bay
CONROY D J CO, 114-116 W Bay
FLORIDA HARDWARE CO, 16-20 E Bay

Paints, Oils and Glass

Aldrich F E 336 W Adams
BALFE CO THE, 6-8 W Bay
BOND & BOURS CO THE, 10 W Bay
CHASE GEORGE E & CO, 323-325 E Bay
CONROY D J CO, 114-116 W Bay
FLORIDA HARDWARE CO, 16-20 E Bay

Harris-Cantrell Hardware Co.
COMPLETE LINE OF BUILDERS' SUPPLIES
B. P. S. PAINTS KEEN KUTTER EDGED TOOLS
508 MAIN STREET TELS: BELL 5097; AUTO. M-1097

STINSON ELECTRIC CO. WHOLESALE AND RETAIL ELECTRIC SUPPLIES
37 W. FORSYTH STREET TELS. BELL 477 AUTO M. 3477

Furniture of the Better Grade See CHADWICK'S
ALSO RUGS AND LINOLEUMS. Agents Grand Rapids Furniture. 7-9 E. Bay St. Phone 330

Paints, Oils and Glass—Cont'd
HARRIS - CANTRELL HARDWARE CO, 506-508-510 Main
Southern Paint Co, 111 E Forsyth
THIBAULT E S, ft of Pine, S J

Palmetto Products
Palmetto Products Co, Union Terminal bldg

Paper—Wholesale
Antietam Paper Co, Union Terminal bldg
Bean E & Son Co, e s Viaduct
DREW H & W B CO THE, 30½ W Bay
Florida Paper Co, e s Viaduct
Graham Paper Co, 1311 Heard Bank bldg
Jacksonville Paper Co, 606 W Forsyth

*Paper—Retail
DREW H & W B CO THE, 30½ W Bay

Paper Hangers
(See also Painters—House and Sign)
BALFE CO THE, 6-8 W Bay
CONROY D J CO, 114-116 W Bay

Paste Board Box Mfrs
One Piece Box Co, 711 Heard Bank bldg

*Paving Prick
CONYERS A C, 451 St James Bldg

*Paving Contractors' Supplies
CONYERS A C, 451 St James Bldg

Pawnbrokers
Davis D & Co, 615 W Bay
Diamond Joseph 216 Broad
Finkelstein Harry, 631 W Bay
FINKELSTEIN NEAL, 601 W Bay
Gliskstein Harry, 531 W Bay
Hoffenberg Alexander, 611-13 Davis
Joel Judah, 901 W Bay
Vaughn & Coward, 111 Broad

Phonographs
Cable Piano Co, 313 Main

Phosphate Companies
Dutton Phosphate Co, Cummer av Milldale

*Phosphate Lands
FENDIG ALBERT & CO, 207 W Forsyth

*Phosphate Rock—Exporters
CUMMER LUMBER CO, Milldale

Photo Supplies
Camera & Art Shop, 113 W Duval
DREW H & W B CO THE, 45-49 W Bay and 46 W Forsyth

Photographers
Arnold F V, 836 W Bay
*Clarke H N, 605 W Forsyth
Davis E J, 35 W Forsyth
Davis W F, 1220 (1214) Florida
Edwards C H, 40 U S Trust & Sav Bank bldg
Haven's Studio, 117 W Bay
Hollingsworth J A, 211 Hogan
Jacobs Louis, 122 Hogan
Kraus S C, 123 W Bay
Madden S A Mrs, 209 Broad
Mitchell L K, 1010½ W Bay
Moore Walter, 129½ W Bay
Neal M E Miss, 27 E Bay
Woodward G T, 32½ W Forsyth

Physicians
Acker A E, 203 Masonic Temple
Adams W H, 720 Professional bldg
Aranovitz Samuel, 419 W Duval
Bacon Henry, 401 W Duval
Baumgartner C J, 208 Professional bldg
Beckman G E, 310 Professional bldg
Berry N C, 2017 Main
Black H O, 202 Masonic Temple
Black J B, 12 Bisbee bldg, 7 Laura
Blinn T A, 39 W Ashley
Bowen Frederick, 433-435 St James bldg
Boyd J E, 418 St James bldg
Bransford L E, 320 Professional bldg
*Brewer G M, 648 W Adams

Walker Distributing Co.
403 Main St. Store Room 34 E Union
Phones Bell 839, Auto M1839 & M1854
Distributing, Sign Tacking, Window Dressing, Circular Mailing Multigraphing, Folding, Addressing Lithographing and Sniping

Best at Lowest Prices in—
LUMBER, LATH, SHINGLES, MOULDINGS, ETC.
MAHONEY LUMBER CO.
Yards: Acorn, near Enterprise St. Take Hogan St. Car Phone, Bell 4986

Brillhart H L, 210 Laura
*Brown D H, 525-527 Broad
*Brown R L, 1339 Florida av
Buffalo W C, 602 Consolidated bldg
*Butler J A, 808 Clay
*Campbell S S, 125 Johnson
Cason T Z, 225 W Forsyth
Carswell J M, 211 Professional bldg
Carswell S J T, 1818 Lackawanna av
Chapman B A, 649 Myrtle av
Cline D E, 907 W Adams
Colley S C, 512 Florida av
Collins C C, 221 Laura
Croft T G, 221 Laura
*Culp D W, 1429 Florida av
Cunningham L W, 418 St James bldg
*Daniel S B, 600 W Ashley
Day Gaston, 303 Market
Dean R H, 329 W Monroe
Dean R H jr, 329 W Monroe
Dey W P, 431 St James bldg
Dickerson G L, 111 W Forsyth
Drew Columbus, 43 W Monroe
Drew H R, 9 Bisbee bldg, 7 Laura
*Duncan C F, 859 Florida av
Durkee J H, 204 E Bay
English A P, 1303 Main
Erwin Stanley, 209 Duval bldg
Evans R J, 404 Professional bldg
Field T S, 423 St James bldg
Francis N W, 1909 Walnut
*Freeland T G, 1033 W Union
Freeman J V, 225 W Forsyth
Gammon J E, 409 Professional bldg
Gaskins J D, 617 Laura
Gibson J Copeland, 360 St James bldg
Gomez H V, 33 W Adams
Goodale B H, 319 St James bldg
Greiner C M, 9 W Ashley
Harris H H, 341 St James bldg
Harris R L, 220 Professional bldg
Hartman J H, 1433 Riverside av
Harwell D F, 14 Bisbee bldg, 7 Laura
Hatch E B, 11 Broad
Heggie N M, 24 Buckman bldg
Henson G E, 334 St James bldg
Herlong M B, 202 Professional bldg
*Hills J S, 434 W Ashley
Holden G R, 215 Laura
Hoover F P, 18 Mutual Life bldg
Ives H A, 15 Forest
*James H W, 213, 410 Broad
Jelks Edwards, 1433 Riverside
Jennings C L, 208 Professional bldg
Johnson C W, 33 E Monroe
Johnson O H, 402 Professional bldg
*King M M, 1009 Davis
Kirby-Smith J L, 702 Professional bldg
Knight A C, 309 Professional bldg
Leonard H C, 359 St James bldg
Lewis C J, 160 Myrtle av, S J
Liell E N, 140 W Monroe
Livingston J A, 513 Laura
Livingston J H, 22 Barnett bldg
Love J D, 501 Laura
Lowry C S, 32 E Forsyth
Lyncker Nicolas, 25 W State
*McCleary M F, 1109 Hogan
McGinnis R H, 501 Laura
McKenzie A C, 2801 Main
McNamar W D, 218 Duval bldg
MacDonell W W, 23 W Church
Manning W S, 215 Laura
Means G S, 211 Professional bldg
Miller F D, 207 Duvall bldg
*Miller J P, 2035 Davis
Miller S D, 442 E Forsyth
Miller W E, 1919 Walnut
Mills H A, 706 Professional bldg
Mitchell G M, 424 St James bldg
Morel L J G, 308 Cedar
Morris S A, 237 W Duval
*Myers L H, 724 Jessie
Nolan E M, 39 W Adams
Parramore J B, 342 St James bldg
Parrott A R, 28 W Ashley
Pasco J D, 215 Laura
*Patterson J P jr, 618 W Beaver
Perkins F A, 656 Myrtle av
Perry P C, 210 Laura
Peterson C A, 407 St James bldg
Peyton H A, 413 Professoinal bldg
Phillips J C, 31 W Duval
Pittman J H, 407 St James bldg
Proctor H L, 11½ W 4th
Ramsay B L, 316 Professional bldg
Randolph J H, 334 St James bldg

JAX. CONCRETE CO.
SIDEWALKS, CONCRETE BLOCKS, Etc.
530 Riverside Ave.
F. C. HEDRICK, Mgr.
Bell Tel. 678
Auto R1353

W. Mulford Marsh ARCHITECT
338 St. James Bldg. Phone, Auto M-3345

JAMES N. COONS
Plumbing, Heating, Roofing
22 OCEAN ST. PHONE, BELL 2279
LET COONS DO IT

GLASS FRENCH MIRROR PLATE GLASS CO. MIRRORS
WHOLESALE and RETAIL
535-537 E. BAY ST. TELS BELL 1572, AUTO M 1572

Physicians—Continued

Richardson S A, 210 Dyal-Upchurch bldg
Rogers C P, 1433 Riverside av
Ross Wm E, 602 Consolidated bldg
Sandusky C M, 28 W Monroe
*Schell W W, 628 W Union
Seay W E, 1104 E 21st
Sengstak E P E, 100 St John's av, S J
Shaffer P F, Lem Turner rd nr Moncrief Creek
*Shaw J H, 207, 410 Broad
Sibley Mary V Mrs, 1612 Silver
Sibley Wm H, 1612 Silver
Simmons T G, 417 W Monroe
Simpson J K, 331 St James bldg
Sission S S, 907 W Adams
Skipper C T, 18 W Duval
*Smalls W C, 707 Davis
*Smith A W, 600 W Ashley
Smith Burdette, 459 St James bldg
*Smith J H, 441 W Beaver
Smith M H, 459 St James bldg
Smith R E, 261 W Forsyth
Stevens E L Mrs, 2050 Hill
Stewart J N, 602 Bisbee bldg
Stinson Louis, 115 Ocean
Stinson W M, 36 Barnett bldg
Stollenwerck A D, 301 Bisbee bldg
Taylor H M, 223 W Forsyth
Thomas R Y H, 10 U S Trust & Sav Bank bldg
Thompson T C, 602 W Adams
Tompkins C W, 118 St John's av S J
Turck R C, 602 Consolidated bldg
Upchurch N A, 210 Dyal-Upchurch bldg
Vamvas Spiros, 726 W Monroe
Waas F J, 308 Professional bldg
*Ward C A, 723 W Beaver
Ward J F, 314 St James bldg
Washburn Clayton, 339 St James bldg
Wilcox C R, 602 Consolidated bldg
Williams A D, 209 W Ashley
*Williams H E, 1510 E Duval
Wilson A K, 602 Charles

Physicians' Supplies

Ries Christian, ft of Stonewall
Surgical Supply Co, 24 W Adams

Piano Tuners

Grunthal Maxey & Bros, 710 Cedar
Koon W E, 1317 Main

Pianos and Organs

Automatic Music Co, 636 W Forsyth
Barfield Music House, 314 W Forsyth
Cable Piano Co, 313 Main
Florida Music Co, 314 W Forsyth
Kimball W W Co, 35 W Adams
Ludden & Bates S M H, 314 E 2d
Miller F O Music Co, 39 W Forsyth
Miller & Foster Music Co, 630 W Forsyth

Picture Frames

Acme Portrait Co, 17 W Church
DREW H & W B CO THE, 45-49 W Bay and 46 W Forsyth
Frieseke Harry, 25 W Forsyth
Neal M E Miss, 27 E Bay

***Pictures**

JACKSONVILLE FURNITURE CO, 835 W Adams

***Pile Driver Hammers**

MAINS FOUNDRY CO, Bay, S J

***Pine Timber**

ENTERPRISE LUMBER & BOX CO, 1548 Enterprise

***Pipe Fitters**

JACKSONVILLE PLUMBING SUPPLY CO, 15 Julia
SLAUTER R L, 131 E Forsyth

***Pipe and Fittings**

CAMPBELL J P, Main Office, Factory and Warehouse Union Terminal Bldg, Branch Office and Display Room 111 W Duval

Planing and Saw Mills

DUVAL PLANING MILL CO THE, 7th and Railroad av
ENTERPRISE LUMBER & BOX CO, 1548 Enterprise

E. G. GOLDER
Successor to COONS & GOLDER
PLUMBING HEATING FIRE ESCAPES RE-TINNING COPPERS
16 E. Adams
Both Phones

PHONE 388 327 LAURA STREET, OPPOSITE HEMMING PARK

SABUT TIRE & SUPPLY CO.

TIRES SUPPLIES VULCANIZING

FORSYTH ST PLANING MILL (Inc), foot of Georgia
Halsema J C Mfg Co, 9th cor Ionia
JONES LUMBER CO, 8th and Railroad av
Kooker V R, 822 Florida av
Murphy W L Co, A C C Ry n of Enterprise

*Plants and Flowers
MARTIN E A SEED CO, 206 E Bay

*Plaster
LAKE COUNTY MFG CO, 612 Heard Bank Bldg

*Plaster Paris
BAKER & HOLMES CO, Viaduct

*Plaster and Cement
BAKER & HOLMES CO, Viaduct

Plastering—Ornamental
GRAHAM JOHN S, cor Irene and Osceola

*Plasterers—Contractors
CESERY A J, foot of E Bay
GRAHAM JOHN S, cor Irene and Osceola

*Plate Glass
BALFE CO THE, 6-8 W Bay
CONROY D J CO, 114-116 W Bay
FRENCH MIRROR PLATE GLASS CO, 535-537 E Bay
Pittsburgh Plate Glass Co, 510 West bldg

*Plate Glass Tops For Furniture
FRENCH MIRROR PLATE GLASS CO, 535-537 E Bay

*Plows
FLORIDA HARDWARE CO, 16-20 E Bay

Plumbers, Steam and Gas Fitters
Bormann J B, 130 E Beaver
Chapman C M, 712 Main
Clarke W F, 1621 Main
COONS J N, 22 Ocean
Dubose J W, 528 W Adams
Engstrom Robert, 1304 Florida
GOLDER E G, Successor to Coons & Golder (Inc), 16 E Adams
Green & Firth, 1711 Main
Hooker & Lightbody, 11 Newnan
JACKSONVILLE PLUMBING SUPPLY CO, 15 Julia
Keefe G H, 1642 Market
Langston C O, 1416 Florida av
Mayfield D A, 115 E Forsyth
Roberts L M, 827 Main
Scruggs F M, 318 Myrtle av, S J
SLAUTER R L, 131 E Forsyth
Spearing G E jr, 14 E Union
Tutt & Fowler, 1441 Spearing
VULCAN IRON WORKS, "Let Coons Do It," 22 Ocean
Woehlcke G H, 306 Riverside av

PORTAGE TIRES
Guaranteed 5,000 Miles Phones Bell 4373, Auto M 2817
ACCESSORIES
VULCANIZING
SERVICE CARS
68% GASOLINE
GEO. M. ADAMS
Portage Tire Co.
CHAS. M. SHINE
10 E. DUVAL STREET

There Are Years of Experience Behind My Work
Ask the Owners of Following Buildings:
Windle Hotel, Nolan Garage, Mason Apartments, Southern Bell Telephone Co., Professional Building, Jones Furniture Co.'s Building, or any Architect or Builder in Jacksonville or Other Cities
WORK DONE ANYWHERE IN THE SOUTHERN STATES
JOHN S. GRAHAM, PLASTER CONTRACTOR
Corner Irene and Osceola Sts. JACKSONVILLE, FLA.
Phones Bell 1465-L. Auto R-1142

C. H. HOUGHTON GEO. M. PRICE
Jacksonville Plumbing Supply Co.
C. H. HOUGHTON, Licensed Plumber
15 Julia St. Phones Bell 569, Auto M 8118
PLUMBING, ROOFING, Steam and Gas Fitting

DUVAL IRON WORKS
Oscar Rubin C. J. Eppert
Machinist, Blacksmith & Boiler Works
Bell Phone 4491 126 W. Bay
OXY-ACETYLENE WELDING AND CUTTING

TILE and MARBLE WORKS
A. J. CESERY, Office and Factory, Foot of E. Bay St. Phone 1250

*Plumbing, Steam and Gas Fitting Supplies
Cameron & Barkley Co, 112 E Bay
HUBBARD S B CO THE, 32-44 W Bay
JACKSONVILLE PLUMBING SUPPLY CO, 15 Julia
Savannah Supply Co The, 746 W Bay

*Plumbing and Heating Contractors
COONS J N, 22 Ocean
GOLDER E G, Successor to Coons & Golder (Inc), 16 E Adams
JACKSONVILLE PLUMBING SUPPLY CO, 15 Julia
VULCAN IRON WORKS, "Let Coons Do It'," 22 Ocean

*Porcelain Enameled Ware—Baths, Basins and Sinks
SLAUTER R L, 131 E Forsyth

*Port Light Glass
FRENCH MIRROR PLATE GLASS CO, 535-537 E Bay

*Post Cards
DREW H & W B CO THE, 45-49 W Bay and 46 W Forsyth
Kruger Louis, 9½ Hogan
Paster Joseph, 1016 W Bay
Wilson Alexander, 836 W Bay

*Poultry Farms
BROWN C A JR, 30-31 Buckman Bldg

*Poultry Foods
FLORIDA LIVE STOCK AND POULTRY FOOD CO, 720 W Ashley

*Poultry Supplies and Remedies
*Dixie Poultry Food Co, 720 W Ashley
MARTIN E A SEED CO, 206 E Bay

Poultry and Eggs
*Alevander W N, 393 Forest
Carolina Poultry House, 707 W Adams
Dixie Poultry & Produce Co, 829 W Adams
Game C B, 720 W Adams
Pittman W A, 1508 Main
Sieg C P, 1715 Main

*Power Machinery
GIBBS GAS ENGINE CO OF FLORIDA, 26 S Main

*Power Pumps
CAMPBELL J P, Main Office, Factory and Warehouse Union Terminal Bldg, Branch Office and Display Room 111 W Duval

*Prescriptions
BETTES PHARMACY THE, Bay n e cor Laura and cor Duval and Laura

*Pressed Brick
CONYERS A C, 451 St James Bldg

Printers—Book and Job
Adams B F, 823 Main
Ambrose J F, 425 E Bay
ARNOLD PRINTING CO, 224 E Forsyth
Bandy Printing Co, rr 112 E Forsyth
Cooley S O, 2896 Evergreen av
DENNIS PRINTING CO, 113-117 E Union
Douglas James Co, 433 W Bay
DREW H & W B CO THE, 30½ W Bay
DUVAL PRINTING CO, 25-26-27 Mutual Life Bldg
Ellsworth J G, 10 Hogan
Empire Printing Co, 120 E Forsyth
*Florida Printing Co, 40 E Union
FLORIDA PUBLISHING CO THE, W Adams s w cor Cedar
German-American Printing Co, 920 Main
Hall Bros Brinting Co, 111 E Bay
Harris Printing Co, 111 W Forsyth
JACKSONVILLE PRINTING CO, 204 E Forsyth

Florida Trunk Mfg. Co.
Fancy Leather Goods
115 WEST BAY ST.
Both Phones 1005

LUMBER Mahoney Lumber Co.
SERVICE, QUALITY. GET OUR PRICES
YARDS: ACORN, NEAR ENTERPRISE ST.
Take Hogan Street Car. Phone, Bell 4986

Jax Press, 710 W Bay
King Printing Co, 16 Cedar
Lightsy C J, 615 W Duval
Lloyd Printing & Nov Co, 420 Main
Mendelson Printing Co, 317 Broad
METROPOLIS CO THE, 9-11 E Forsyth
Miller Press The, 114 E Forsyth
MINTZ PRINTING CO, 35 U S Trust & Sav Bank Bldg
Phelps Printing Co, 430 W Adams
PLAXCO PRINTERY, 28 E Bay
Schumann Paul, 304 W Bay
South Jacksonville Publishing Co, St John's av nr Myrtle av, S J

***Printing**

ZINK K M, 20 Barnett Bldg

Produce

Atlantic Produce Co, 7 Clay
Bucky A J & Co, 23 S Hogan
Branan J W, 47 S Ocean
Carroll-Briggs Co, 5 S Newnan
Davis A S, 514 W Forsyth
Dixie Poultry and Produce Co, 1921 Main
Dorsey & Teepe, 21 S Hogan
Drane Commission Co, 13 E Union
Duval Produce Co, 442 W Bay
Farmers Produce Co, 416 W Bay
Fitch Warren & Co, 30 E Bay
Fitch & Wilkinson 1 S Main
Florida Commission Co, 11 Cedar
Florida Provision Co, e s Viaduct
Florida Marketing & Distributing Bureau, 516 W Bay
Fowler Produce Co, 512 W Forsyth
Genntison & Warrock, 30 S Main
Interstate Produce Co, 15 Cedar
Jacksonville Provision Co, 102 Broad
Jacobs Joseph, 532 W Forsyth
Kass Produce Co, 432 W Bay
Larson August, 61 S Ocean
Lay-Wyatt Produce Co, 708 Main
McClung E L, 236 W Bay
Max Produce Co, 104 E Bay
New York Produce Co, 22 E Ocean
Nooney Thomas & Sons 414 W Bay
Porter & Hagood, 230 W Bay
Tennessee Produce Co, 36 E Bay
United Produce Co, 420 W Bay
Wheeler Dan G & Co, 236 W Bay

***Propeller Wheels**

MAINS FOUNDRY CO, Bay, S J

***Proprietary Medicine Mfrs**

***MAGNOLIA REMEDY CO, 525-527 Broad and St Augustine, Fla**

***Public Accountants**
(See also Accountants)

BENNETT RUSSELL W, 315, 434 E Bay
HALL JOHN A (C P A), 416 Heard Bank Bldg
HOLLISTER, LATIMER & CO, 907-909 Bisbee Bldg
HUTCHINSON AUDIT CO, 352-354 St James Bldg
LYMAN RICHARD WRIGHT, 311 Duval Bldg
MUCKLOW & FORD (C P A), 56 U S Trust & Sav Bank Bldg
ROBINSON W J, 28 E Bay
WILLIAMS F M (C P A), 312 Law Exchange Bldg

Public Stenographers

Beasley Rena, 629 W Forsyth
Cohen Ethel, 16 Blum bldg
Cozarte Margaret J, Hotel Seminole
EUREKA MULTIGRAPHING SERVICE, 26 Barnett Bldg
LETTER SHOP THE, 12 U S Trust & Sav Bank Bldg
Mixson Leonora, Aragon Hotel
Nichols Ida M, 305 W Forsyth
Scott Gertrude, Burbridge Hotel
Smith Bettie E, 53 Buckman bldg

Public Utilities

Southern Utilities Co, 916 Heard Bank bldg

GIBBS GAS ENGINE CO., of Fla.
ENGINEERS AND MACHINISTS
MODERN SHOPS
26 S. MAIN ST.
Tels., Bell 5011
Auto M. 1497

PURITY ICE CREAM & DAIRY CO.
Pure Milk and Cream
THE VELVET KIND ICE CREAM
Reg. U. S. Pat. Office
Both Phones

SIGNS MOTT, JR. BLTN. SYSTEM
OF ALL KINDS OUTDOOR ADVERTISERS 31 W. Forsyth St.

B. E. Hardacre Company
ROOMS 314-15-16 DUVAL BLDG. PHONE 577
"We Will Bond You"
We Write All Forms

Publishers

Collier P F & Son, 440 St James Bldg
FLORIDA PUBLISHING CO, Adams s w cor Cedar
Free Press Pub Co The, 8 Baldwin bldg
Leslie-Judge Co, 106 Julia
METROPOLIS CO THE, 9-11 E Forsyth
POLK R L & CO, P O Box 463, 414 Fla Fire & Casualty Bldg
Southern Wholesale Grocers Assn, 412 Consolidated bldg
State Publishing Co The, 7 E Church

***Pulpit Furniture**

SOUTHERN SEATING & CABINET CO, 121 E Forsyth

***Pumping Machinery**

CAMPBELL J P, Main Office, Factory and Warehouse Union Terminal Bldg, Branch Office and Display Room 111 W Duval

***Pumping Machinery — Steam and Oil**

FAIRBANKS, MORSE & CO, 630 W Bay

Pumps

FLORIDA HARDWARE CO, 16-20 E Bay
HUBBARD S B CO THE, 32-44 W Bay

***Pumps—Power and Hand**

CAMPBELL J P, Main Office, Factory and Warehouse Union Terminal Bldg, Branch Office and Display Room 11 W Duval

***Pyrography**

DREW H & W B CO THE, 45-49 W Bay and 46 W Forsyth

Railroad Supplies

Georgia Car & Locomotive Co, 7 U S Trust & Sav Bank bldg

Railroads

Atlanta, Birmingham & Atlantic 1016 Atl Natl Bank bldg
Atlnatic Coast Line R R Co (frt depot) 18-22 Jefferson
Atlantic, Okeechobee & Gulf R R Co, 201 West bldg
Big Four Route (C C C & St L), 1313 Heard Bank lbdg
Carolina Clinchfield & Ohio Ry, 616 Heard Bank bldg
Central of Georgia Ry, 1105 Heard Bank bldg
Chicago, Burlington & Quincy R R, 509 Atl Natl Bank bldg
Fla East Coast Ry Co, 203 Hogan
Frisco and C & E I Lines, 208 W Bay
Georgia Florida & Ala Ry, 204 W Bay
Georgia Southern & Florida Ry, 16 Hogan
Illinois Central Railroad Co, 27 Hogan
Louisville & Nashville R R, 134 W Bay
Macon, Dublin & Sav R R, 509 Atl Natl Bank bldg
Madison Southern Ry, 7th fl Consolidated bldg
Mobile & Ohio R R, 417 Heard Bank bldg
Nashville Chattanooga & St Louis Ry, 124 W Bay
Norfolk & Western, 707 Heard Bank bldg
Pennsylvania Railroad Lines, 906 Heard Bank bldg
Queen & Crescent Route, 212 W Bay and 821 Heard Bank bldg
St John's River Terminal Co, 621 E Bay
Seaboard Air Line Ry, 204 W Bay
Southern Railway, Forsyth s w cor of Hogan
Western & Atlantic R R, 124 W Bay
Winston-Salem Southbound Ry, 707 Heard Bank bldg

***Railway Motor Cars and Supplies**

FAIRBANKS, MORSE & CO, 630 W Bay

Certified Public Accountant | **John A. Hall**
Audits, Accounting Systems, Examinations
416 Heard Bank Bldg. Bell Phone 3836

AIRD & WIGGS
Member Jacksonville Real Estate Exchange
Fire Insurance Real Estate
Mortgage Loans Negotiated
307 ST. JAMES BLDG. BELL PHONE 2025

*Rainwater Tanks
FORD ROOFING CO, 326 W Adams

*Ranges and Stoves
FLORIDA HARDWARE CO, 16-20 E Bay
JACKSONVILLE FURNITURE CO, 835 W Adams

*Rating Books
JACKSONVILLE BUSINESS MEN'S ASSN, 6 Chamber of Commerce Bldg

*Ratings
FLORIDA MERCHANTS CREDIT ASSN, 3d fl Chamber of Commerce Bldg

Real Estate
Ahern J J, 204 Bisbee bldg
AIRD & WIGGS, 307 St James Bldg
Alderman Realty Co, Arlington Hts
Alsop J T jr, 414 Bisbee bldg
American Suburban Corpn, 316 Dyal-Upchurch bldg
Ames Realty Co, 111 W Church
Anderson Edward 717 Heard Bank bldg
Archibald Realty Co, 29 Mutual Life bldg
Armstrong C R jr, 406 Clark bldg
Armstrong E H, 120 W Bay
Atlantic Beach Corp, 35 U S Trust & Sav Bank bldg
Atlantic Seashore Co, 40 Buckman bldg
Baines A F, 421 Main
Baker J D, 308 St James bldg
Basnett A D, Basnett bldg
*Baxter Joseph, 1889 (493) Windle
Bay Realty Co, 28 E Bay
Beacon Realty Co, 404 St James bldg
Beeghly D E, 702 Fla Life bldg
Bell C E, 11 Wilmarth bldg
*Belliny D S D, 1910 Davis
BISBEE F D, 210 Bisbee Bldg
Bischoff J D, 10 Baldwin bldg
Boggs L H, 910-12 Bisbee bldg
Boyd George M & Co, 314 Dyal-Upchurch bldg
Brentwood Realty Inv Co, 355 St James bldg
Brereton Isaac, 805 Bisbee bldg
Brinkley & Baines, 426 St James bldg and 421 Main
Brinkley & Reneke, 426 St James bldg
Broome Stockton, 818 Atl Natl Bank bldg
BROWN C A JR, 30-31 Buckman Bldg
BROWN REALTY CO, 403 St James Bldg
Buck Realty Co, 409 Clark bldg
Buckman Courtland, 50 Buckman bldg
Burbridge Real Estate & Rental Agcy, 420 Main
Burke J V & Co, 8 Baldwin bldg
Cahill Realty Co, 22 Hogan
Carroll G A, 40 Buckman bldg
Chadwick L S, 1909 St John's av
Cheatham J O, 103 W Adams
Christie F T, 316 Dyal-Upchurch bldg

HUTCHINSON AUDIT CO.
352-354 St. James Bldg.
Phone, Auto M 1959
Auditors and Accountants

CUMMER LUMBER COMPANY
Manufacturers of Rough and Dressed YELLOW PINE LUMBER and TIMBER. ALSO VEGETABLE CRATES OF ALL DESCRIPTIONS

Marcus Conant Co. FUNERAL DIRECTORS AND EMBALMERS
Auto Ambulance Service. 220 E. Monroe St. Tels. 11 and 2240

ELLIS, CURTIS & KOOKER
Civil Engineers and Surveyors
Drainage and Highway Sewerage
and Railroad Blue Prints
Rooms 211 to 215 Florida Fire & Casualty Bldg. Phone 948

Real Estate—Continued

City Realty Co, 43 Buckman bldg
Clark George W Co, 202 Clark bldg
Clarkson T H, 309 Realty bldg
Clayton A L, 111 W Forsyth
CONANT INVESTMENT CO, 16 E Forsyth
Connelly W E, 420 St James bldg
Continental Inv Co, 543 W Bay
Dade County Development Co, 1010 Bisbee bldg
Darling O G, 418 Masonic Temple
Davidson E C, 35 Mutual Life bldg
Day Realty Co, 11 Broad
Dinsmore Co, 407 West bldg
Doty C T, 214 Dyal-Upchurch bldg
Dozier-Hodgson Co, 808 Atl Natl Bank bldg
Dunn J R, 407 West bldg
Edwards & St John 1 Herkimer bldg
ELMORE & ELMORE, 402 Bisbee Bldg
Fairfield Development Co, 603 Bisbee bldg
Federal Realty Co, 1005 Fla Life bldg
FENDIG ALBERT & CO, 207 W Forsyth
Fishweir Park Co, 111 Heard Bank bldg
Florida Fruit Lands Co, 1010 Bisbee bldg
*Florida Home & Investment Corporation, 411½ Broad
Florida Mortgage & Realty Co, 416 Dyal-Upchurch bldg
Florida Real Estate Co, 25 Oscean
Florida Real Estate & Brokerage Co, 403 Main
Florida Realty Inv Corp, 2 Wilmarth bldg
Florida State Drainage Land Co, 1010 Bisbee bldg
Florida Syndicate Co, 315 W Forsyth
Francis M W, 203 Duval bldg
FRANKLIN LAND CO, 207 W Forsyth
Frazier W W, 516 Atl Natl Bank bldg
Garner C E, 714 Bisbee bldg
Gifford W P, 412 Heard Bank bldg
Gilreath Realty Co, 405 Clark bldg
Goodwin J R, 416 W Bay
Graham Walter, 503 Consolidated bldg
Gray Real Estate Agency, 203½ Broad
Greeley & Son, 27 Blum bldg
Griffin J J, 303 Atl Natl Bank bldg
Hall J W & Co, 403 Atl Natl Bank bldg
Hall Realty Co, 420 Main
Hamby T B, 119 Heard Bank bldg
Hammond H L, 508 Dyal-Upchurch bldg
Harby G H, 28 E Bay
HARDACRE B E CO, 314-316 Duval Bldg
Harnett J D Co, 322 Broad
Hartridge L'Engle , 511 Bisbee bldg
Haughton M H, 9 Main
Hawley W F, 120 W Bay
HEDRICK REALTY CO, 530 Riverside av
Hemming E D, 601 Atl Natl Bank bldg
Herndon & Lord Co, 805 Main
HIGHWAY DEVELOPMENT CO, 702 Bisbee Bldg
Hildebrandt W J, 302 W Adams
Hill Ernest L Realty Co, 221 W Forsyth
Hill Investment Co, 508 Atl Natl Bank bldg
Hirschberg Julius, 350 St James bldg
Hodges F S, 620 Professional bldg
Holmes C D L, 39 Barnett bldg
Home Building Co, 108 W Bay
Hopkins H G, 402 Duval bldg
Indian River Assn, 315 W Forsyth
Ingram & Ingram, 312 Duval bldg
Isaac Max, 411 Heard Bank bldg
Island View Co, 411 St James bldg
Ives & Patterson, 211 Bisbee bldg

Marco Printery
25 EAST BAY STREET

MAHONEY LUMBER CO.
WE WILL SAVE YOU MONEY
Yards: Acorn, near Enterprise St. Take Hogan St. Car Phone, Bell 4986

Jacksonville Heights Improvement Co, 411 St James bldg
Jacksonville Realty Co, 201 Fla Life bldg
JACKSONVILLE REALTY & MORTGAGE CO, 52 W Forsyth
JACKSONVILLE SUBURBAN CORPORATOIN, 719 Heard Bank Bldg
Jacksonville Surburban Realty Co, 409 Clark bldg
Johnson T H, 2 Herkimer bldg
Kings Road Park Co, 404 St James bldg
KINNE C W, 1012 Atlantic Natl Bank Bldg
Kloeppel Robert, 6 Title bldg
Knauer Wm, 14 Wilmarth bldg
Land Mortgage Bank of Fla, 315 W Forsyth
Larsen E V E, 207 Bisbee bldg
*Lee C N, 1606 Myrtle av
Linekin F G, 511 West bldg
Little J A, 405 Duval bldg
Littlefield S C, 511 West bldg
Lubin Realty Co, 507 Dyal-Upchurch bldg
McGraw B F, 1217 Heard Bank bldg
*McLendon J D, 539 W Duval
McMillan D H & Co, 223 W Forsyth
McMILLAN REALTY CO, Ground Floor St James Bldg 119 W Duval
Macduff W A, 32 Buckman bldg
Madison Inv Co, 332 St James bldg
MAIN STREET CO THE, 108 W Bay
Mallory W S, 316 Dyal-Upchurch bldg
*Mallory R C & Co, 201, 410 Broad
Marvin Wm, 306 Duval bldg
Meggs L L, 609 Atl Natl Bank bldg
Meister & Son, 209 W Bay
Melrath W H, 120 W Bay
Melson S J Co, 435 W Adams
Metropolitan Realty Co, 312 Main
*Middleton W A, 1496 Kings rd
Mills-Wood Investment Co, 756 W Bay
MODEL FARM CO, 701 Fla Life Bldg
Moncrief Realty Co, 312 Main
Moss Max, 330 W Duval
*National Merc Realty & Imp Co, 211-410 Broad
NEW RIVERSIDE CO, 207 W Forsyth
NEW SPRINGFIELD CO, 108 W Bay
Nooney A T, 11 Wilmarth bldg
Nooney F T, 411 Heard Bank bldg
Okeechobee Fruit Lands Co, 1010 Bisbee bldg
O'Neil W H, 22 Hogan
Ortega Co, Ortega blvd, Ortega
Pablo Beach Improvement Co, 312 Bisbee bldg
Palmer & Palmer, 904 Atl Natl Bank bldg
Parsons G F, 28 Julia
Parsons Realty Co, 607 Bisbee bldg
Payne J H, 911 Bisbee bldg
Peacock J M, 52 Mutual Life bldg
Pickard G E, 204 Clark bldg
Pipes Realty Co, Barnett bldg
Pipes & Pipes, Barnett bldg
Pitt J H, 304 W Bay
Pomeroy Realty Co, 131 W Bay
Pope J W, 308 Bisbee bldg
Power W J, 204 Bisbee bldg
Preston J Z, 120 W Bay
Prewitte Julian, 603 Bisbee bldg
Price J S, 404 Masonic Temple
Raley M V, 111 Heard Band bldg
Rannie W R, 312 Bisbee bldg
Read G H, 218 Heard Bank bldg
Realty Operating Co, 411 St James bldg
Realty Sales & Rental Agency, 22 U S Trust & Sav Bank bldg
Reinach J A, 350 St James bldg
Reliance Investment Co, 316 Masonic Temple
Renfroe Real Estate Agency, 211 Heard Bank bldg
Reynolds-White Co, 210 Heard Bank bldg
Richardson Bainbridge, 117 W Forsyth
Riverside Dev Co, 756-760 W Bay
Riverside Inv Co, 214 W Bay

Jones Lumber Co.
"Quality and Service"

LIVINGSTON, YONGE CO.
ELECTRIC LIGHTING FIXTURES AND LAMPS
18-20 EAST ADAMS ST. PHONES: Bell 2088, Auto M-2988

GRAY ROOF PAINT CO. 318 Heard Bldg. Phones Bell 7335 Auto M. 1848
ROOF PAINT CONTRACTORS and ROOFING EXPERTS

Chas. W. Kinne
Real Estate, Fire Insurance
Loans Negotiated, Rents Collected
1010-1012 Atlantic Nat'l Bank Bldg.
PHONE 506

Real Estate—Continued

Riverside Realty Co, 756 W Bay
Robinson Improvement Co, 770 Riverside av
Rogers E G, 332 St James bldg
*Rowell T J, 308-410 Broad
Rudisill Realty Co, 334 W Adams
Sappington J W, 316 W Adams
Sasnett R M, 1114 Heard Bank bldg
Schwarz Realty Co, 27 Barnett bldg
Sebring W R, 1311 Heard Bank bldg
Shaylor & Tucker, 316 Masonic Temple
Simmons H H Realty Co, 25 Ocean
Skinner Bros Realty Co, 418-419 Duval bldg
Slappey H F, w s Talleyrand av 1 n of 21st
Smith A V, 218½ Broad
Smith G W, 35 Mutual Life bldg
SMITH J GILMORE 405-6 Masonic Temple
Snell H B & Co, 404 Bisbee bldg
SOUTH SHORE SUBURBAN CO, 702 Bisbee Bldg
South Shore Surburban Co, 309 Clark bldg
Southern Development Co, 505 Heard Bank bldg
Southern States Land & Timber Co, 401 Law Exchange bldg
Spring Park Improvement Co, Hendricks av cor Cedar, S J
Springfield Development Co, 756 W Bay
STANLY LAND CO, 207 W Forsyth
Steele W L, 210 Heard Bank bldg
Sternberg Simon, 11 Broad
Stevens Realty & Trust Co, 39 Barnett bldg
Stevens W B, 32 Buckman bldg
Stockton J N C, Ortega blvd, Ortega
STOCKTON TELFAIR CO THE, 108 W Bay
STOCKTON TELFAIR & CO, 108 W Bay
STOCKTON & BARNETT CO, 305-306 Masonic Temple
Suttles N D, 114 W Forsyth
TAYLOR S C, 14 Ocean
Tison J H, 924 Hogan
TOMLINSON E H & SON, 20-21 Buckman Bldg
TOOMER E V, 719 Heard Bank Bldg
Trembly F H, 310 Heard Bank bldg
Uedemann E O, 1616 Main
Ulmer & Keely, 55 Buckman bldg
Urban Investment Co, 316 Masonic Temple
Wallace J L, 232 W Forsyth
Waring Realty Co, 414 Heard Bank bldg
WARRINGTON W C & CO, 702 Bisbee Bldg
Weller G H, 12 Baldwin bldg
Werner J R, 202 West bldg
West A H, 201 West bldg
WEST E E, 207 West Bldg
West J H, 208 West bldg
White C M, 232 W Forsyth
WHITE HOUSE LAND & LUMBER CO, 702 Bisbee Bldg
White J F & Co, 119 Ames av, S J
Williams A T, 2 Wilmarth bldg
Williams A T jr, 2 Wilmarth bldg
Wilson C G, 420 Dyal-Upchurch bldg
Woodstock Co, 215 Duval lbdg
Wright Max, 22 Hogan

Refrigerators

HARRIS - CANTRELL HARDWARE CO, 506-508-510 Main
JACKSONVILLE FURNITURE CO, 835 W Adams
McCray Refrigerator Co, 328 W Adams
RHODES - FUTCH - COLLINS FURNITURE CO, 312 Main

*Rent Collectors

TAYLOR S C, 14 Ocean

*Rental Agents

FENDIG ALBERT & CO, 207 W Forsyth
JACKSONVILLE REALTY & MORTGAGE CO, 52 W Forsyth
KINNE C W, 1012 Atl Natl Bank Bldg

E. G. GOLDER
Successor to COONS & GOLDER
PLUMBING HEATING FIRE ESCAPES RE-TINNING COPPERS
16 E. Adams
Both Phones

Certified Public Accountant | **John A. Hall**
Audits, Accounting Systems, Examinations
416 Heard Bank Bldg. Bell Phone 3836

McMILLAN REALTY CO, Ground Floor St James Bldg, 119 W Duval
Stephens James H Rental Agcy, 10-232 W Bay
STOCKTON TELFAIR & CO, 108 W Bay
TAYLOR S C, 14 Ocean
TOOMER E V, 719 Heard Bank Bldg

*Resawing

ENTERPRISE LUMBER & BOX CO, 1548 Enterprise

Restaurants

Anastos & Brown, 108 Broad
Athens Restaurant 522 Main
Augustine Leon, 107 Broad and 517 W Forsyth
Avocado The, 128 W Adams
Blumer H J, 29 W Forsyth
Bombos Bros, 336 W Forsyth
Born Charles, 532 W Adams
Boyd T J, 18 Cedar
*Bradley Juran, 637 (633) W Ashley
*Brigaty Abraham, 754 W Ashley
*Bryan W J, 538 W Bay
*Burney Henry, 1004 W Bay
CAFE ALBERT, 17-19 W Adams
Cafeteria The, 115 E Bay
Chinese Restaurant, 76 Madison
Cordas John, 403 E Bay
Cotsonis George, 541 W Bay
Deckard E L, 834½ W Bay
Delman Cafe, 928 W Bay
Demos James, 120 W Forsyth
Dixie Cafe, 734 Davis
*Edmonson R Q, 51 S Ocean
Evans R J, 17 Clay
*Ford W M, 706 W Ashley
Galanes Vistor, 1017 W Bay
Gilreath's Quick Lunch, 223 W Bay
Gong George, 118 Julia
Grady O R, 5 W Forsyth
Graham A R, 124 E Forsyth
Harper M F Mrs, 228 Hogan
Hartsook Edith, basement Heard Bank bldg
Hemonax Samuel, 609 Davis
Herzog Theodore, 17 Ocean
Huie F Y, 816 Ward
Irving W R, 705 Main
*Jackson M J, 53 S Ocean
*Jones G H, 623 W Ashley
Jowrellos Peter, 912 Davis
Karfes Louis, 20 Main
*Kirkpatrick George, 426 Broad
Kissinger H A, 1010 W Bay
Labese Charles, 45 S Ocean
Lampru P D, 205 and 329 W Bay
Lopez J M, 915 W Adams
Main Street Quick Lunch, 107 Main
Maison Richard, 108 Main
Manos J P, 415 Main
Meyers Wm, 121 Ames av, S J
Migoya Charles, 828 E Adams
*Miller Hezekiah, 640 W Ashley
Mitchell P D, rr 39 S Ocean
Mitchell V D, 212 Hogan
Morey J Y, 227 W Adams
National Baking & Lunch Co, 23 Broad
National Lunch 129 W Bay
New England Quick Lunch, 531 E Bay
Palaologos Nick, 1031 W Bay
Park Cafeteria, 321 Laura
Peoples Restaurant, 19 Cedar
Plaza Cafe, 22 W Forsyth
Pressler E W, 26 Hogan
Ratliff W A, 247 Riverside av
*Reddick Walter, 825 W Ashley
*Roberts J W, 1251 W Bay
*Robinson James, 204 Stonewall
Rodenberger Weller, 809 Main
Rodoff Charles, 838 Ward
Rose Thomas, 309 W Forsyth
Rowe G W, 130 W Forsyth
St Charles Cafe, 936 W Bay
Scherer Charles, 27 W Bay
Seminole Dairy Lunch, 124½ W Forsyth
Sffire Farris, 606 Davis
Shade O S, 739 Warrington av
Simkins R G, 216 W Forsyth
*Stewart John, Talleyrand av s of Ostrich Farm
Strasser Otto, 411 E Bay
Suiter Margaret Mrs, Cummer av, Panama
*Towles Joseph, Cummer av, Panama
Union Depot Restaurant, Union Depot
Varga S B, 29 S Ocean
*Walker W E, 714 W Ashley
*Warner Daisy, 308½ S Myrtle
Waverly Cafe, 121 Main
Weinberg L E, 16 S Ocean

HUTCHINSON AUDIT CO.
352-354 St. James Bldg.
Phone, Auto M 1959
Auditors and Accountants

CUMMER LUMBER COMPANY
Manufacturers of Rough and Dressed YELLOW PINE LUMBER and TIMBER. ALSO VEGETABLE CRATES OF ALL DESCRIPTIONS

Marcus Conant Co. FUNERAL DIRECTORS AND EMBALMERS
Auto Anbulance Service. 220 E. Monroe St. Tels. 11 and 2240

Restaurants—Continued
Werhan W J, 333 W Forsyth
Westerfield R M, 117 Broad
Wheeler W H, 806 Florida av
Wilkerson Louis, 208 S Myrtle
*Williams & Parker, 821 Darwin
Wright J R, 243 Riverside
*Wyche Annie 610 Palm
ZAPF KARL, 542 W Bay

*Roof Paint Contractors
GRAY ROOF PAINT CO, 318 Heard Bank Bldg

*Roof Painters
FORD ROOFING CO, 326 W Adams

*Roof Repairers
GRAY ROOF PAINT CO, 318 Heard Bank Bldg
VULCAN IRON WORKS, "Let Coons Do It," 22 Ocean

*Roofers—Copper, Tin, Sheet Metal Etc
JACKSONVILLE PLUMBING SUPPLY CO, 15 Julia
VULCAN IRON WORKS, "Let Coons Do It," 22 Ocean

Roofers—General
Bowen-Ramsey Co, Main n w cor 14th
Carey Philip Co, 414 E Bay
FORD ROOFING CO, 326 W Adams
LAKE COUNTY MFG CO, 612 Heard Bank Bldg
Leslie James A & Sons, 905 E Forsyth
Miller John, 1007 E Ashley
Simmons N L Waterproofing Co, 910 Hogan

*Roofers—Tile and Tin
FORD ROOFING CO, 326 W Adams

*Roofing
BAKER & HOLEMS CO, Viaduct
CORSE MONTGOMERY, Palmetto s w cor Monroe
FORD ROOFING CO, 326 W Adams

*Roofing Contractors
VULCAN IRON WORKS, "Let Coons Do It," 22 Ocean

*Roofing Paints
FLORIDA HARDWARE CO, 16-20 E Bay
GRAY ROOF PAINT CO, 218 Heard Bank Bldg

*Roofing Paper
BAKER & HOLEMS CO, Viaduct
FLORIDA HARDWARE CO, 16-20 E Bay

*Roofing—Ready
BAKER & HOLMES CO, Viaduct

*Roofing—Spanish Tile
FORD ROOFING CO, 326 W Adams

Rosin
Jacksonville Rosin Co, E 16th and St John's Mill rd

*Rowboat Builders
THIBAULT E S, ft of Pine, S J

*Royal Push Button Chairs
JACKSONVILLE FURNITURE CO, 835 W Adams

Rug Manufacturer
Porter F S, 1220 E Church

*Rugs and Matting
CHADWICK B H FURNITURE CO, 7-9 E Bay
JACKSONVILLE FURNITURE CO, 835 W Adams
RHODES - FUTCH - COLLINS FURNITURE CO, 312 Main

*Safe Cabinets
DREW H & W B CO THE, 45-49 W Bay and 46 W Forsyth

*Safe Deposit Boxes
FLORIDA NATIONAL BANK of JACKSONVILLE THE, Forsyth n e cor Laura
GUARANTY TRUST & SAVINGS BANK THE, Bay n e cor Ocean

ELLIS, CURTIS & KOOKER
Civil Engineers and Surveyors
Drainage and Highway Sewerage
and Railroad Blue Prints
Rooms 211 to 215 Florida Fire & Casualty Bldg. Phone 948

Plaxco Printery
25 EAST BAY STREET

MAHONEY LUMBER CO.
WE WILL SAVE YOU MONEY
Yards: Acorn, near Enterprise St. Take Hogan St. Car Phone, Bell 4986

Safes

DREW H & W B CO THE, 45-49 W Bay and 46 W Forsyth
Franz Safe and Lock Co The, 27 S Hogan

Sale Promoters

Guarantee Sale Co, 118 Heard Bank bldg

Sanitariums

De Soto Sanitarium, 5th n w cor Perry
Keeley Institute, 28 E 9th
Miller S D, 442 E Forsyth

*Sanitary Iron Beds

JACKSONVILLE FURNITURE CO, 835 W Adams

Sash, Doors and Blinds

BOND & BOURS CO THE, 10 W Bay
DUVAL PLANING MILL CO, 7th and Railroad av
ENTERPRISE LUMBER & BOX CO, 1548 Enterprise
FLORIDA HARDWARE CO, 16-20 E Bay
HARRIS-CANTRELL HARDWARE CO, 506-508-510 Main
HUBBARD S B CO THE, 32-44 W Bay
LAKE COUNTY MFG CO, 612 Heard Bank Bldg

*Sash Weights and Cord

LAKE COUNTY MFG CO, 612 Heard Bank Bldg

*Sawmill Machinery

FARQUHAR MACHINERY CO, 232 E Bay
MALSBY MACHINERY CO, 408 E Bay

Sawmills

(See also Planing Mills)

CUMMER LUMBER CO, Milldale
ENTERPRISE LUMBER & BOX CO, 7548 Enterprise
Halsema J C Mfg Co, Tallyrand dock
Ortega Co, nr McGirts creek, Ortega

Scales

Empire Scale & Fixture Co, 116 E Forsyth

*Scalp Treatment

BEAUTY PARLOR THE, 406 Broad

*School Furniture

AMERICAN SEATING CO, A Hercules Selling Agt, 313-314 Masonic Temple
CHADWICK B H FURNITURE CO, 7-9 E Bay
DREW H & W B CO THE, 45-49 W Bay and 46 Forsyth
SOUTHERN SEATING & CABINET CO, 121 E Forsyth

*School Supplies

AMERICAN SEATING CO, A Hercules Selling Agt, 313-314 Masonic Temple
DREW H & W B CO THE, 45-49 W Bay and 46 W Forsyth

Schools and Colleges

*COOKMAN INSTITUTE, Davis and 7th
*FLORIDA BAPTIST ACADEMY, Harrison n e cor Lorne
Florida Military Academy, Edgewood av, Murray Hill
Gould E C, 304 Main
International Correspondence Schools, 332 St James bldg
Jacobi's Miss School, 112 E 2d
Lipscombe Private School, 2101 Oak
Massey Business College, 304 Main
Riverside Kindergarten School, 1013 Oak
School of Musical Art, 240 W Church
*Waters Edward College, King's rd n e cor Magnolia av
Y M C A (day and night for boys), Laura n e cor Duval

*Screens

BOYT F P, 113 W Duval
BURROWES E T CO, F P Boyt Sls Agt, 113 W Duval and Portland Me

Jones Lumber Co.
"Quality and Service"

LIVINGSTON, YONGE CO.
ELECTRIC LIGHTING FIXTURES AND LAMPS
18-20 EAST ADAMS ST. PHONES: Bell 2988, Auto M-2988

GRAY ROOF PAINT CO. 318 Heard Bldg. Phones Bell 7335 Auto M. 1848
ROOF PAINT CONTRACTORS and ROOFING EXPERTS

Chas. W. Kinne
Real Estate, Fire Insurance
Loans Negotiated, Rents Collected
1010-1012 Atlantic Nat'l Bank Bldg.
PHONE 506

*Screens—Continued

Fauss Screen Mfg Co, 300 Riverside av
FLORIDA HARDWARE CO, 16-20 E Bay

*Screens—Rustless

BURROWES E T CO THE, F P Boyt Sls Agt, 113 W Duval and Portland, Me

*Screens—Window and Door

BURROWES E T CO THE, F P Boyt Sls Agt, 113 W Duval and Portland, Me
FLORIDA HARDWARE CO, 16-20 E Bay

*Scroll Work

ENTERPRISE LUMBER & BOX CO, 1548 Enterprise

Sculptors

CESERY A J, foot of E Bay
Pillars C A, 3d fl Herkimer bldg

*Seating

AMERICAN SEATING CO, A Hercules Selling Agt, 313-314 Masonic Temple
DREW H & W B CO THE, 45-49 W Bay and 46 W Forsyth

Second-Hand Goods

Cohen S M, 112 Cedar
Myers T D Mrs, 324 Broad
Salvation Army Store, 516½ W Church
Tipping F A, 18 S Laura
Wilson S M, 207 Broad

*Security Bonds

JAMES & PAXON, 40 Mutual Life Bldg

Seeds

Cameron Lindsay, 138 E Bay
MARTIN E A SEED CO, 206 E Bay
Walton Seed Co, 38 E Bay

*Sellers' Kitchen Cabinets

JACKSONVILLE FURNITURE CO, 835 W Adams

Sewing Machines

Free Sewing Machine Co, Cohen's Store
Jacksonville Sewing Machine Co, 438 Forest
Leach S W, 419 W Forsyth
Singer Sewing Machine Co, 414 Main

*Shafting

CAMPBELL J P, Main Office, Factory and Warehouse Union Terminal Bldg, Branch Office and Display Room 111 W Duval

Sheet Metal Workers

Coyan R L, 131 Magnolia av, S J
FORD ROOFING CO, 326 W Adams
JACKSONVILLE PLUMBING CO, 15 Julia
McDaniel J F, 2319 Lackawanna av
SLAUTER R L, 131 E Forsyth
Stephens & Trice, rr 332 E 6th
VULCAN IRON WORKS, "Let Coons Do It," 22 Ocean

*Shingle Manufacturers

CUMMER LUMBER CO, Milldale

*Shingle Mills

FARQUHAR MACHINERY CO, 232 E Bay

*Shingles

ENTERPRISE LUMBER & BOX CO, 1548 Enterprise
FORSYTH ST PLANING MILL (Inc), foot of Georgia
JONES LUMBER CO, 8th and Railroad av
LAKE COUNTY MFG CO, 612 Heard Bank Bldg
MAHONEY LUMBER CO, Acorn nr Enterprise

*Shingles—Asphalt, Metal and Cypress

BAKER & HOLMES CO, Viaduct

*Shingles—Tile and Tin

COONS J N, 22 Ocean
GOLDER E G, Successor to Coons & Golder (Inc), 16 E Adams

E. G. GOLDER
Successor to COONS & GOLDER
PLUMBING HEATING FIRE ESCAPES RE-TINNING COPPERS
16 E. Adams
Both Phones

PLUMBING HEATING
R. L. Slauter
131 E. FORSYTH ST.
Phones 2773 Res. 5217

*Shingles and Lath

JONES LUMBER CO, 8th and Railroad av

*Shipbuilders

MERRILL-STEVENS CO, 614 E Bay

Ship Chandlery

Burroughs & McMeekin, 24 S Ocean
CHASE GEORGE E & CO, 323-325 E Bay
Hussey & Copp, 134 E Bay

Shoes—Wholesale

Hutchinson Shoe Co, 315 E Bay

Shoes—Retail

Baker Benjamin, 624 Main
Baker Morris, 422 Main
Baker & Spiwak, 914 Davis
Becker Benjamin, 712 Davis
Berman Louis, 606 Main
Berman Shoe Co, 331 W Bay
Bloom H H, 224 Broad
Bork Abraham, 534 W Bay
Cole C F Shoe Co, 22 Main
Cook Royal, 907 W Bay
Davidson Isaac, 347 Riverside av
Dixon J B Shoe Co, 114 Main
Duval Shoe Factory, 302 Main
Economical Shoe Co, 5 E Bay
Edenfield & Brown, 19 Laura
Everybody's Store, 37 E Bay
Feinblum Herman, 941 W Bay
Golden's Bootery, 10 W Forsyth
Golden, Pomeroy Co, 131 W Bay
Gordon Morris, 702 Main
Herman Simon, 144 Broad
Jordan & Schmidt, 229 and 435 W Bay
McDaniel A L & Co, 127 W Bay
Marvin Charles Co, 21 W Bay
Metcalfe Bros, 18 W Forsyth
Moscovitz Joseph, 1018 W Adams
Moscovitz S B, 1331 Florida av
New York Shoe Co, 206 Broad
Oak & Peters, 100 Broad
Polonsky Essy, 1120 Florida av
Rothstein Max, 106 Broad
Safer Max, 1003 Davis
*Vanderhorst B C, 408 Broad
Walk-Over Shoe Store, 15 W Forsyth

Shoemakers

*Adams Antonio, 532 S Myrtle av
American Shoe Factory, 22 Main
Balentine P C, 122 Myrtle av S J
Bianco Raffaele, 209 E Bay
Bisno Dick, 518 Florida av
Bisogno David, 518 Florida av
Breslow Lewis, 716 Main
Brettler Elias, 133 W State
*Bush Wm, 157 Johnson
*Bush Wm P, 11 E Union
*Cheseborough J A, 1040 Florida av
*Choice Isaac, 1406 Florida av
Cooley S O, 2896 Evergreen av
D'Adamo John, 806 W Adams
Davis Louis, 115 Forest
Duval Shoe Factory, 302 Main and 13 E 8th
Eagle Shoe Factory, 1703 Main
Florida Shoe Factory, 413 W Bay
Goldblatt Samuel, 303 Broad
*Gyles W W, 718 W Ashley
*Hansom W H, 1701 Cemetery
*Hayes Wm, 497½ S Myrtle av
Hess G A, 13 Newnan
Heyder G H, 10 E Adams
*Johnson Edward, 2107 David
Jones Robert, 127 Myrtle av, S J
*Kearse A B, 556 W Orange
La Rosa Antonia, h 1506 E Church
*Lewis T C, 1203 King's rd
*McClain J H, 1002 King's rd
*McClenon A A, 510 Broad
Maslan Morris, 128 Broad
*Miles A H, 610 Davis
Miller Henry, 311 Broad
Moccia Peter, 515 E Bay
*Moore Sherman, Laura s w cor 28th
*Newton John, 755 W Ashley
Reache A B, 118½ Julia
Renner Pasquale, 1549 King's rd
*Robinson Samuel, 506 Spruce
Salzman J M, 1951 Walnut
Schevitz Carl, 216 W Bay
Simon Hyman, 144 Broad
*Speight Lebbus, 1428 Davis
*Thompson Henry, 533 E Bay
*Wesley H D, 427 W Adams
Wexler Morris, 27 S Ocean
*Williams C W, 910 Clay
*Wise Wm, 309½ W Forsyth

JAMES & PAXON
FIRE and MARINE INSURANCE
General Insurance and Surety Bonds
Mutual Life Bldg. Phones: Bell 874, Auto M-2476

Forsyth Street Planing Mill, Inc.
Mill and Office Foot of Georgia St. Both Phones 3967
HOUSE BILLS COMPLETE
Manufacturers and Dealers in Rough and Dressed Lumber of All Kinds

"YOUR CREDIT IS GOOD"
312 MAIN STREET
AT RHODES-FUTCH-COLLINS FURNITURE COMPANY'S STORE

W. C. WARRINGTON & CO.
702 BISBEE BUILDING
TELEPHONE 1241
TRUCK FARMS
GARDEN TRACTS
CITY PROPERTY

Shoemakers—Continued
Witten Isaac, 1310 Davis
Wolf Samuel, 906 W Adams
*Young Paul, 531 W State
Zlott Benjamin, 1134 Adams and 1614 Davis
Zweiback Samuel, 822 Main

Shooting Galleries
Lamble H V, 1003 W Bay
Rothschild Herman, 900 W Bay

*Shorthand Reporters
Dowling, Hutchinson & Pattison, 1004 Bisbee bldg

*Show Case Glass
FRENCH MIRROR PLATE GLASS CO, 535-537 E Bay

*Show Cases
SOUTHERN SEATING & CABINET CO, 121 E Forsyth

*Shutters, Doors and Windows—Fireproof
VULCAN IRON WORKS, "Let Coons Do It," 22 Ocean

*Sidewalk Contractors
CESERY A J, foot of E Bay

*Sidewalk Contractors—Concrete
JACKSONVILLE CONCRETE CO, 530 Riverside av

*Sidewalk Tile
CESERY A J, foot of E Bay
JACKSONVILLE CONCRETE CO, 530 Riverside av

Sign Painters
See also Painters—House and Sign
Bates W D, 2303 Lackawanna av
Burke J E, 712 Main
Coryell F F, 28 E Bay
Mott T J jr, 31 W Forsyth
Sign Shop The, 19 Ocean

*Sign Tacking
WALKER DISTRIBUTING CO, 403 Main

*Sign Writers
MOTT JR BULLETIN SYSTEM, 31 W Forsyth

*Signs—Electric
MOTT JR BULLETIN SYSTEM, 31 W Forsyth

*Silversmiths
GREENLEAF & CROSBY CO, 41 W Bay

*Silverware
GREENLEAF & CROSBY CO, 41 W Bay
RILES R J CO, 15 W Bay

*Skirt Manufacturers
Florida Garment Co, 327 Laura

*Skylight Erectors
VULCAN IRON WORKS, "Let Coons Do It," 22 Ocean

*Skylight Glass
FRENCH MIRROR PLATE GLASS CO, 535-537 E Bay

*Skylights and Ventilators
SLAUTER R L, 131 E Forsyth

*Slag
BAKER & HOLMES CO, Viaduct

*Slate Dealers
BAKER & HOLMES CO, Viaduct

*Slate Roofing
FORD ROOFING CO, 326 W Adams

*Soda Fountain Insulation
COONS J N, 22 Ocean
GOLDER E G, Successor to Coons & Golder (Inc), 16 E Adams

Soft Drinks
*Albury F L, 319 S Myrtle av
Booth E J, 526 Main and 600 W Adams
*Corbett Andrew, Acorn n e cor King
*Davis J T, 613 W Ashley
*Evans Samuel, 538½ W State
Gallagher L D, 1145 Davis
Golden Ribbon Beverage Assn, Wiesenfeld bldg ft S Newnan
*Harris Minnie, 323 E Myrtle av
*Heard & Snyder, 616 W Ashley

Tom Damato, Merchant Tailor
Office Phone, Auto M-1908 Residence Phone, Auto M-1137
228 WEST FORSYTH STREET, UNDER ARAGON HOTEL

MAHONEY LUMBER CO.
LUMBER, LATH, SHINGLES, MOULDINGS
YARDS: ACORN, NEAR ENTERPRISE STREET
TAKE HOGAN STREET CAR PHONE, BELL 4986

*Jackson E J, King's rd 2 w of Tyler
*Jenkins James, 823 Clay
Koon & Nelson, 51 W Bay
*Persley T B, 627 W Ashley
*Prince Athens, 300 (1701) Tyler
Spiers J L, 1301 Jefferson
Tharpe A J, 39 E Bay
Wilkison J D, 401 E 8th
*Williams Henry, 26th s e cor Moncrief rd
Williamson J D, 601 W Ashley
Woodfin G W, 11 Main
Woolley B I, 206 Main

*Souvenirs
DREW H & W B CO THE, 45-49 W Bay and 46 W Forsyth
RILES R J CO, 15 W Bay

*Special Reports
FLORIDA MERCHANTS CREDIT ASSN, 3d fl Chamber of Commerce Bldg

*Sporting Goods
BOND & BOURS CO THE, 10 W Bay
DREW H & W B CO THE, 45-49 W Bay and 46 W Forsyth
FLORIDA HARDWARE CO, 16-20 E Bay

*Spraying Outfits
CAMPBELL J P, Main Office, Factory and Warehouse Union Terminal Bldg, Branch Office and Display Room 111 W Duval
FLORIDA HARDWARE CO, 16-20 E Bay

*Stationers—Wholesale
DREW H & W B CO THE, 45-49 W Bay and 46 W Forsyth

*Stationers—Retail
DREW H & W B CO THE, 45-49 W Bay and 46 W Forsyth

*Steam Fitting
JACKSONVILLE PLUMBING SUPPLY CO, 15 Julia
SLAUTER R L, 131 E Forsyth
VULCAN IRON WORKS, "Let Coons Do It," 22 Ocean

*Steam Launch Builders
THIBAULT E S, ft of Pine, S J

*Steam and Gas Fitters
COONS J N, 22 Ocean
GOLDER E G, Successor to Coons & Golder (Inc), 16 E Adams
SLAUTER R L, 131 E Forsyth
VULCAN IRON WORKS, "Let Coons Do It," 22 Ocean

*Steam and Hot Water Heating
COONS J N, 22 Ocean
GOLDER E G, Successor to Coons & Golder (Inc), 16 E Adams
SLAUTER R L, 131 E Forsyth
VULCAN IRON WORKS, "Let Coons Do It," 22 Ocean

Steamship Agents
Foster G R, 208 Dyal-Upchurch bldg
Hyde J W Co, 42 Blum bldg
Logan J J & Co, 666 E Bay

Steamboat and Steamship Companies
Beach & Miller Line, ft S Laura
Clyde St John's River Line, ft of Market
Clyde Steamship Co, ft of Market
Howard Transportation Co, ft of S Market
Jacksonville Ferry & Land Co, dock Sou Jax
Jungle Line, 116 Hogan
Merchants & Miners Transportation Co, 800 E Bay
Miami Steamship Co, ft of S Newnan
Ocean Steamship Co, 27 Hogan
Peninsular & Occidental S S Co, 4th fl Fla Life bldg
St John's River Day Line, ft S Main

*Steel Ceiling Erectors
VULCAN IRON WORKS, "Let Coons Do It," 22 Ocean

*Stencils
LOFTIN & TAYLOR, 224 Main

Enterprise Lumber & Box Co.
1548 Enterprise St. Telephone 601 J. P. Wilson, Mgr.
Lumber, Shingles, Lath, Boxes, Crates and Hampers
ESTIMATES FURNISHED

Duval Planing Mill Co.
C. G. BUCCI, President
7th St. and Railroad Ave. Phone 1749
Door and Window Frames and Turning

PHONE 1215 **Jacksonville Furniture Co.** 835 W. Adams Street

*Stenographers
LETTER SHOP THE, 12 U S Trust & Sav Bank Bldg

*Stenographers—Public
EUREKA ADVERTISING SERVICE, 26 Barnett Bldg

*Stenographic Work—Expert
EUREKA MULTIGRAPHING SERVICE, 26 Barnett Bldg

*Stereotyping
DENNIS PRINTING CO, 107-113 E Union
WRIGLEY ENGRAVING & ELECTROTYPING CO, 107-111 E Union

Stock Yards
Jacksonville Cattle Co, 406 Forest
Union Stock Yards Inc, 1825 Enterprise

*Stocks and Bonds
CATES CLEMENT D & CO, 1001 Florida Life Bldg
Gunter & Sawyers, 505 Atl Natl Bank bldg
JAMES & PAXON, 40 Mutual Life Bldg

*Stone Artificial
JACKSONVILLE CONCRETE CO, 530 Riverside av

Storage
Delcher Bros, 21 Clay
ELLIS W L MOVING & STORAGE CO, 12th and Fisher
Reid Bros, 638 W Forsyth

*Storage Batteries
CAMPBELL J P, Main Office, Factory and Warehouse Union Terminal Bldg, Branch Office and Display Room 111 W Duval
Electric Storage Shop, 12 W Church
STINSON ELECTRIC CO, 37 W Forsyth

*Store, Bank and Office Fixtures
Cash D O Co, 328 W Adams
DREW H & W B CO THE, 45-49 W Bay and 46 W Forsyth
NISSEN & ANDERSON, 850-858 Florida av
SOUTHERN SEATING & CABINET CO, 121 E Forsyth
Walker Bin Co, 328 W Adams

Stove Repairers
Cohen Monroe, 9 Viaduct
*Drew Samuel, 497 S Myrtle av
*Norwood & Brown, 1222 (1216) Florida av
Riverside Stove Co, 529 Riverside av

Stoves and Ranges
BOND & BOURS CO THE, 10 W Bay
FLORIDA HARDWARE CO, 16-20 E Bay
HARRIS - CANTRELL HARDWARE CO, 506-508-510 Main
HUBBARD S B CO THE, 32-44 W Bay
JACKSONVILLE FURNITURE CO, 835 W Adams
RHODES - FUTCH - COLLINS FURNITURE CO, 312 Main

Street Railways
Jacksonville Traction Co, Riverside av n w cor McCoy

*Structural Iron Workers
BOSTWICK A J CONTRACTING CO, 17 Herkimer Bldg

*Structural Steel Work
COONS J N, 22 Ocean
GOLDER E G, Successor to Coons & Golder (Inc), 16 E Adams

*Stucco Work
CESERY A J, ft of E Bay

*Suburban Property
BROWN C A JR, 30-31 Buckman Bldg

*Surety Bonds
ELMORE & ELMORE, 402 Bisbee Bldg
HARDACRE B E CO, 314-316 Duval Bldg
JAMES & PAXON, 40 Mutual Life Bldg

Mrs. M. A. Strickland, Propr.
FOR TRANSIENT OR PERMANENT GUESTS REASONABLE RATES CAFE a la CARTE
Main and Adams Tel. Bell 2140, Auto M 3645

FORD ROOFING CO.
326 WEST ADAMS STREET
Manufacturers of GALVANIZED IRON WORK CORNICE, METAL SKY LIGHTS, FINIALS
PHONE 6636

Lewis L. Copeland
OPTOMETRIST and OPTICIAN
113 W. DUVAL ST. Ground Floor St. James Bldg.

Ellis, Curtis & Kooker
Civil Engineers and Surveyors
211-215 Florida Fire and Casualty Bldg.
SEWERAGE, DRAINAGE, HIGHWAY, RAILROAD AND MUNICIPAL IMPROVEMENTS
BLUE PRINTS
PHONE: Bell 948 JACKSONVILLE, FLA.

*Surgical Appliances, Trusses and Abdominal Supporters
BETTES PHARMACY THE, Bay n e cor Laura and cor Duval and Laura

*Surgical Instruments
BETTES PHARMACY THE, Bay n e cor Laura and cor Laura and Duval

Surveyors
(See also Civil Engineers)
Bland J H (marine), 52 U S Trust & Sav Bank bldg
ELLIS, CURTIS & KOOKER, 211 to 215 Fla Fire & Casualty Bldg

*Sweaters
DREW H & W B CO THE, 45-49 W Bay and 46 W Forsyth

*Switchboards
CAMPBELL J P, Main Office, Factory and Warehouse Union Terminal Bldg, Branch Office and Display Room 111 W Duval

*Synite Glass
FRENCH MIRROR PLATE GLASS CO, 535-537 E Bay

*Systematizing
HALL JOHN A (C P A), 416 Heard Bank Bldg
HOLLISTER, LATIMER & CO, 907-909 Bisbee Bldg

Tailors
*Alston Robert, 141 E Union
Arrighi R M, 1919 Main
Beall W H, 310 Heard Bank bldg
*Bernard G B, 417½ Broad
Bianco J A, 48 W Forsyth
*Blachshear & Bro, 823 Darwin
*Blocker & Murray, 419 Broad
Brown Tailoring Co, 205 W Forsyth
Cohen Harry, 908 King's rd
DAMATO TOM, 228 W Forsyth
Davis David, 206 Madison
De Francis Nicholas, 208 W Forsyth
Duval Tailoring & Clng Co, 217 W Adams
Eagle Tailoring Co, 421 W Bay
Elgin Tailors, 603 Florida Life bldg
Flournoy Tailoring Co, 307 Broad
Gellard Abraham, 621 W Adams
Giotalis Stelios, 126 Hogan
Hall Tailoring Co, 418 Main
Hedengren A W, 111 W Bay
Herring W I, 926 W Bay
Isaac H M, 134 W Forsyth
Isaac Leo, 8 Hogan
*Jackson J J, 751 W Ashley
*Jackson Ross, 824 Johnson
Kramer Philip, 910 Davis
Kramer S D, 806 Davis
Liberty Tailors, 417 W Bay
Livy H W, Masonic Temple Arcade
*McKissick L G, 516 Broad
Mallette W L, 622 Main
Marco M & Bro, 1005 W Bay
Metropolitan Tailoring & Cleaning Co, 334 W Forsyth
Moses I L, 1 Blum bldg
*Nairn Alvin, 337 W Forsyth

GMC TRUCKS
General Motor Truck Garage & Sales Co.
H. C. YEARGAIN, Propr. 14 1-2 S. Laura Tels. Bell 6620, Auto M. 1236
A LINE OF SERVICE TRUCKS
CONTRACT for HAULING

Harris-Cantrell Hardware Co.
COMPLETE LINE OF BUILDERS' SUPPLIES
B. P. S. PAINTS KEEN KUTTER EDGED TOOLS
508 MAIN STREET TELS: BELL 5097; AUTO. M-1097

STINSON ELECTRIC CO. WHOLESALE AND RETAIL ELECTRIC SUPPLIES
37 W. FORSYTH STREET • TELS. BELL 477 AUTO M. 3477

Furniture of the Better Grade See CHADWICK'S
ALSO RUGS AND LINOLEUMS. Agents Grand Rapids Furniture. 7-9 E. Bay St. Phone 330

Tailors—Continued

*Parker G W, Talleyrand av s of Ostrich Farm
Pontecorvo Augustine, 13 E 1st
Rosen Louis, 820 Davis
Safer Harry, 720 Davis
Schmidt F M, 134 Myrtle av, S J
Scotch Woolen Mills, 213 Main
Seifers Joseph, 8 S Newnan
Sempson Mayer, 507 W Bay
Shapiro Joseph, 407 Broad
Standard Tailoring Co, 820 Main
*Story H M, Myrtle av s w cor Prince
Taylor J B, 120 Laura
Till S C, 206 Main
*Toliver Henry, 404 Broad
Tubel Bshara, 323 St James bldg
Valo John, 2213 Fisher
*Wade Amos, 1065 W Church
*White E D, 1049½ W Church
Williams Martin G Tailoring Co, 220 W Forsyth

Talking Machines

Florida Talking Mach Co, 45 W Forsyth
Naomi Music Co, 124 W Adams

***Tanks—Sheet Metal**

SLAUTER R L, 131 E Forsyth
VULCAN IRON WORKS, "Let Coons Do It," 22 Ocean

***"Tapestry" Brick**

CONYERS A C, 451 St James Bldg

***Tar and Gravel Roofing**

FORD ROOFING CO, 326 W Adams

Teachers' Agencies

Clark Teachers' Agency, 12 U S Trust & Sav Bank bldg

Teas, Coffees and Spices

Great Atlantic & Pacific Tea Co, 13 W Bay
Kenny C D Co, 113 W Bay
Wing On Wo & Co, 135 Clay

Telegraph and Telephone Companies

Home Telephone Co, 29 E Adams
Marconi Wireless Tel Co of Am, 732 E Bay
Postal Telegraph-Cable Co, 115 W Forsyth
Southern Bell Telephone & Telegraph Co, 325 W Adams
Western Union Telegraph Co, 100 W Bay

***Telephone Supplies**

FLORIDA HARDWARE CO, 16-20 E Bay
STINSON ELECTRIC CO, 37 W Forsyth

Terminal Companies

Jacksonville Terminal Co, Union Depot
Commodores Point Terminal Co, 1018 Atl Natl Bank bldg

***Terra Cotta**

BAKER & HOLMES CO, Viaduct
CONYERS A C, 451 St James Bldg

***Theatre Seats**

AMERICAN SEATING CO, A Hercules Selling Agt, 313-314 Masonic Temple
DREW H & W B CO THE, 45-49 W Bay and 46 W Forsyth
SOUTHERN SEATING & CABINET CO, 121 E Forsyth

Theatres

Duval Theatre, 221 Main
Orpheum Theatre, 318 Main

Ties, Posts and Poles

American Tie & Timber Co, 803 Bisbee bldg
Cook W P & Co, 203 West bldg
Florida Pile & Timber Co, 1, 204 E Bay

***Tile**

BAKER & HOLMES CO, Viaduct

***Tile Flooring**

CESERY A J, ft of E Bay

Tile Manufacturers

CESERY A J, ft of E Bay
JACKSONVILLE CONCRETE CO, 530 Riverside av

Walker Distributing Co. Licensed Distributors
403 Main St. Store Room 34 E Union Members of the Certified Mailing Bureau
Phones Bell 839, Auto M1839 & M1854 Members Exclusive Distributors Association
Guaranteed by Molton's National Agency

Best at Lowest Prices in—
LUMBER, LATH, SHINGLES, MOULDINGS, ETC.
MAHONEY LUMBER CO.
Yards: Acorn, near Enterprise St. Take Hogan St. Car Phone, Bell 4986

*Tile—Promenade
CONYERS A C, 451 St James Bldg

*Tile—Roofing
CONYERS A C, 451 St James Bldg
FORD ROOFING CO, 326 W Adams

*Timber Lands
BROWN C A JR, 30-31 Buckman Bldg
CUMMER W W & SONS CO, Milldale
TOMLINSON E H & SON, 20-21 Buckman Bldg
WEST E E, 207-209-211-213 West Bldg

Tin, Copper and Sheet Iron Workers
Carter Bros, 59 S Ocean
FORD ROOFING CO, 326 W Adams
Fox W H & Co, rr 1127 E Duval
*Glenn C H, 1015 W Forsyth
JACKSONVILLE PLUMBING SUPPLY CO, 15 Julia
Ramsdell & Sanders, 322 W Adams
SLAUTER R L, 131 E Forsyth
VULCAN IRON WORKS, "Let Coons Do It," 22 Ocean

Tinware
BOND & BOURS CO THE, 10 W Bay
FLORIDA HARDWARE CO, 16-20 E Bay
HARRIS-CANTRELL HARDWARE CO, 506-508-510 Main

*Tires—Auto
PORTAGE TIRE CO, 10 E Duval
SABUT TIRE & SUPPLY CO, 327 Laura
SWEARINGEN TIRE CO, 10 E Duval

*Toilet Articles—Manufacturers
BEAUTY PARLOR THE, 406 Broad, Jacksonville, Fla

*Tools
FLORIDA HARDWARE CO, 16-20 E Bay
HARRIS-CANTRELL HARDWARE CO, 506-508-510 Main

Towboats
Jacksonville Lighterage Co, ft of Liberty

*Toys
DREW H & W B CO THE, 45-49 W Bay and 46 W Forsyth

Transfer Companies
COOK'S TRANSFER & LIVERY, Union Depot, Aragon Hotel and 110 Stuart

Cook's Transfer & Livery
W. M. COOK, Mgr.
BAGGAGE AND PASSENGER
Agents Meet All Boats and Trains
OFFICES
Union Station Phones Bell 643 & 2640 Auto M-2640
Aragon Hotel Windsor Hotel
110 Stuart Street, Phone Bell 32
Clyde Line Ticket Office

Delcher Bros, 21 Clay
*West End Transfer Co, 12 Johnson

*Transfer Lines
ELLIS W L MOVING & STORAGE CO, 12th and Fisher

*Transmission Machinery
CAMPBELL J P, Main Office, Factory and Warehouse Union Terminal Bldg, Branch Office and Display Room 111 W Duval

*Truck Garden Lands
BROWN C A JR, 30-31 Buckman Bldg

*Trucks—Motor
GENERAL MOTOR TRUCK GARAGE & SALES CO, 14½ S Laura
REPUBLIC MOTOR TRUCK CO, 14½ S Laura

*Trunk Hardware
FLORIDA TRUNK MFG CO, 115 W Bay

*Trunk Locksmith
FLORIDA TRUNK MFG CO, 115 W Bay

JAX. CONCRETE CO.
SIDEWALKS, CONCRETE BLOCKS, Etc.
530 Riverside Ave.
F. C. HEDRICK, Mgr.
Bell Tel. 678
Auto R1353

W. Mulford Marsh ARCHITECT
338 St. James Bldg. Phone, Auto M-3345

JAMES N. COONS
Plumbing, Heating, Roofing
22 OCEAN ST. PHONE, BELL 2279
LET COONS DO IT

Plate Glass—Windshields—Mirrors
French Mirror Plate Glass Co.
535-537 E. Bay St.
Tels. Bell 1572, Auto M 1572

Trunk Manufacturers
FLORIDA TRUNK MFG CO, 115 W Bay

*Trunk Repairers
FLORIDA TRUNK MFG CO, 115 W Bay

Trust Companies
American Trust Co, 115 Laura
FLORIDA NATIONAL BANK OF JACKSONVILLE THE, Forsyth n e cor Laura
GUARANTY TRUST & SAVINGS BANK THE, Bay n e cor Ocean

*Tuberculosis Remedies
*MAGNOLIA REMEDY CO, 525-527 Broad and St Augustine, Fla

*Turning and Scroll Saving
DUVAL PLANING MILL CO, 7th and Railroad av
ENTERPRISE LUMBER & BOX CO, 1548 Enterprise

Turpentine Cups
Herty Turpentine Cup Co, 508 Consolidated bldg
Jones L B Co, 8 Blum bldg

*Typewriter Supplies
DREW H & W B CO THE, 45-49 W Bay and 46 W Forsyth

Typewriters and Supplies
DREW H & W B CO THE, 45-49 W Bay and 46 W Forsyth
Florida Ribbon & Carbon Co, 412 Clark bldg
Jones Sid J & Co, 407 Duval bldg
Preston J Z, 120 W Bay
Remington Typewriter Co, 226 W Bay
Smith L C & Bros Typewriter Co, 118 Laura
Underwood Typewriter Co, 126 W Bay

*Typewriting
LETTER SHOP THE, 12 U S Trust & Sav Bank Bldg

Umbrella Mfrs
Alligator Umbrella & Parasol Mfg Co, 612 Main
WISOOKER MAX, 402 W Bay

Undertakers
Burns & Campbell, 45 W Church
CONANT MARCUS CO, 220 E Monroe
Cooper W C jr, 112 W Adams
*Geter & Baker, 646 W Adams
*Holmes J C Co, 825 Broad
*Jackson & Williams, 747 W Ashley
Moulton & Kyle, 13 W Union
*Mutual Undertaking Co, 1003 King's rd
*Pratt L L, 416 Broad
*Stephens & Baxter Co, 1011 Myrtle av

*Underwriters
MUCKLOW WALTER, Representing Lloyds, Natl Board Marine Underwriters of N Y, European Underwriters 56 U S Trust & Sav Bank Bldg

Upholsterers
Asumssen Andrew, 462 Riverside av
Farwell C D, 619 Riverside av
Grabau G W, 627 Riverside av

*Varnishes
BALFE CO THE, 6-8 W Bay
BOND & BOURS CO THE, 10 W Bay
CONROY D J CO, 114-116 W Bay
FLORIDA HARDWARE CO, 16-20 E Bay
THIBAULT E S, ft of Pine, S J

*Vases—Concrete Flower
JACKSONVILLE CONCRETE CO, 530 Riverside av

*Venetian Blinds
AMERICAN SEATING CO, 313-314 Masonic Temple
BOYT F P, 113 W Duval

*Ventilators
FORD ROOFING CO, 326 W Adams

E. G. GOLDER
Successor to COONS & GOLDER
PLUMBING HEATING FIRE ESCAPES RE-TINNING COPPERS
16 E. Adams
Both Phones

PHONE 388 327 LAURA STREET, OPPOSITE HEMMING PARK
SABUT TIRE & SUPPLY CO.
TIRES SUPPLIES VULCANIZING

Veterinary Surgeons
Ellison A R, 1802 Lackawanna av
Grace W E, 2330 Lackawanna av
Mahaffy T J, 500 W Adams
Spencer H H, 512 W Church

Viavi Treatment
Viavi Co The, 421 St James bldg

Vinegar Mfrs and Dealers
Jacksonville Vinegar & Blueing Co, 633 W Forsyth

Vulcanizing
Fla Tire & Rubber Co, 215 W Adams
New Process Vulcanizing Co, 112 E Forsyth
New South Vulcanizing Wks, 320 W Adams
PORTAGE TIRE CO, 10 E Duval
SABUT TIRE & SUPPLY CO, 327 Laura
Standard Vulcanizing Co, 109 E Union
Walsh J H, 800 Main

Wall Paper—Retail
BALFE CO THE, 6-8 W Bay
CONROY D J CO, 114-116 W Bay
Newman's A J Wall Paper Store, 23 Ocean

Warehouses
Boone W E, 1700 W Church
Jacksonville Warehouse and Distributing Co, 516 E Bay
Mead Warehouse & Distr Co, 1008 E Bay
Peninsular Warehouse Co, 504 E Bay
Union Terminal Co, Union Terminal bldg
Wiesenfeld Warehouse Co, ft S Newnan

***Watches and Clocks**
GREENLEAF & CROSBY CO, 41 W Bay
RILES R J CO, 15 W Bay

Watchmakers
(See also Jewelers)
Andrews C L, 11 E Adams
McGirt T W, 111 Broad
Malkoff Jacob, 527 W Bay
Schofield J A, 50 W Forsyth
Trushin Julius, 517 W Bay

Water Companies
Cedar Springs Water Co, 701 Fla Life bldg

***Waterproofing—Dry and Liquid**
BAKER & HOLMES CO, Viaduct

***Water Tanks**
SLAUTER R L, 131 E Forsyth

***Water Works Systems**
CAMPBELL J P, Main Office, Factory and Warehouse Union Terminal Bldg, Branch Office and Display Room 111 W Duval
FAIRBANKS, MORSE & CO, 630 W Bay

***Way Bill Indexes**
Enterprise Way Bill Index Co, 18 Jefferson

Weighing and Inspection Bureaus
Southern Weighing and Inspection Bureau, 408 Consolidated bldg

Welding
Mock Wm jr, 21 E Orange

Well Drillers
OHIO WELL DRILLING CO, 313-314 Masonic Temple
Riverside Artesian Well Co, 404 Masonic Temple

***Wharf and Bridge Builders**
BOSTWICK A J CONTRACTING CO, 17 Herkimer Bldg

***Wholesale Paper**
DREW H & W B CO THE, 30½ W Bay

***Wind Shields—Glass**
FRENCH MIRROR PLATE GLASS CO, 535-537 E Bay

***Windmills**
CAMPBELL J P, Main Office, Factory and Warehouse Union Terminal Bldg, Branch Office and Display Room 111 W Duval

PORTAGE TIRES
Guaranteed 5,000 Miles Phones Bell 4373, Auto M 2817
ACCESSORIES VULCANIZING SERVICE CARS 68% GASOLINE
GEO. M. ADAMS Portage Tire Co. CHAS. M. SHINE
10 E. DUVAL STREET

C. H. HOUGHTON GEO. M. PRICE
Jacksonville Plumbing Supply Co.
C. H. HOUGHTON, Licensed Plumber
15 Julia St. Phones Bell 569, Auto M 8118
PLUMBING, ROOFING, Steam and Gas Fitting

DUVAL IRON WORKS
Oscar Rubin C. J. Eppert
Machinist, Blacksmith & Boiler Works
Bell Phone 4491 126 W. Bay
OXY-ACETYLENE WELDING AND CUTTING

A. J. CESERY
PLAIN AND ORNAMENTAL PLASTER AND CEMENT WORK. CERAMIC TILE, MARBLE ETC., PLASTER CAPITALS ALL SIZES, ALL SHAPES ALWAYS IN STOCK
TELEPHONE, BELL 1250
OFFICE AND FACTORY, FOOT OF EAST BAY STREET
JACKSONVILLE, FLORIDA

Window Cleaners

Florida Window Cleaning Co, 5 E Church
Home Window Cleaning Co, 1216 E 11th

***Window Dressing**

WALKER DISTRIBUTING CO, 403 Main

***Window Glass**

FRENCH MIRROR PLATE GLASS CO, 535-537 E Bay

***Window Screens**

BURROWES E T CO THE, F P Boyt Sls Agt, 113 W Duval and Portland Me
FLORIDA HARDWARE CO, 16-20 E Bay

***Window and Door Frames**

DUVAL PLANING MILL CO, 7th and Railroad av

Wines and Liquors

Alvarez R M & Son, 731 Forest
Atlantic Coast Distilling Co, 340 E Bay
Bedingfield & Co, 927 W Forsyth
Beyes A G, Talleyrand av s of Ostrich Farm
Blum Charles Co, 41 E Bay, 519 and 742 W Bay
Butler Bros Co, 1015 W Bay
Butler C C Co, 14 Broad
*Carn Bros, 337 W State
Crigler & Crigler Co, 11 W Forsyth
Feldman Moses, 600 Davis
Ficker Joseph, 1138 W Adams
Gerrits Edward, 1324 Myrtle av
Grunthal Rudolph, 900 Main
Hackemann W D, 756 W Adams
Hayner Distilling Co, 334 E Bay
Hildebrandt Henry, 1123 Myrtle
Hogarth T F, 201 Broad
Hurner Bros, 256 Riverside av
Jacobs Alex, 900 W Adams
Jeske Franz, 1000 Myrtle av
Kaufman Bros Co, 925-927 W Bay
Kohn Distilling Co, 627 W Forsyth
Levison Arnold, 223 E Bay
Lippman Gabe, 922 Bay
*Livingston Norfolk, 702 W Ashley
Long D F & C P, 635 W Forsyth
Lowenstein Gottleib, 922 Florida av
McCormick R D, 19 S Ocean
Maeger & Hunnicutt, 201 E Bay
Mangels Conrad, 1356 Florida av
Metcalf H W Co The, 1035 W Bay
Mohlmann T M, 502 Main
Muller G Co The, 1530 Enterprise
Nicholson C A, 734 Forest
O'Quinn J I, 201 Stonewall
Ortagus G W, 1501 Davis
Pickett W T, 1300 Davis
Ponce J T, 204 S Myrtle av
Raabe J C, 149 Broad
Rose R M Co, 24 W Forsyth and 608 Davis
Samuels A & Co, 215 E Bay
Savannah Liquor Co, 1014 W Bay
Schling W H, 630 Davis
Schuman E O, 517 Jefferson and 642 W Ashley
Schuman M H, 1125 Florida av
Seeba W F, 116 W Forsyth
Seminole Package House, 126 W Forsyth
Shad Solomon (Inc), 1025 W Bay
Shaw M H, 101 Johnson
Shurman Michael, 829 W Ashley
Simms Robt W Co, 11 Hogan and 324 W Bay
Simpson T H, 660 Myrtle av
Singleton, Hurley & Seawright, Myrtle av and S A L Ry
Smith J L, 929 Jefferson
Sprinkle H L Distilling Co, 34 E Bay
Stevens George, 953 Ward
Strasburger & Co, 21 S Laura
von Dohlen H W, 643 (639) W Ashley
Von Glahn Christopher, 541 E Bay
Wadsworth O L, 1355 Florida av
Weichselbaum S & Mack, 235 E Bay
Wellbrock J M, 548 E Union
Wheeler W H, 802 Florida av
Wichmann Charles, 111 W Forsyth
Wienbarg F W, 903 Davis
Williams J J, 211 W Bay and 1454 W Adams
*Williams T E, 428 Broad
Wood W J, 219 W Bay

ALLIGATOR GOODS
Florida Trunk Mfg. Co.
115 WEST BAY ST.
Both Phones 1005

LUMBER Mahoney Lumber Co.
SERVICE, QUALITY. GET OUR PRICES
YARDS: ACORN, NEAR ENTERPRISE ST.
Take Hogan Street Car. Phone, Bell 4986

Zapf Joseph, 536 W Bay
Zwissler Frank, 21st n e cor Buckman

*Wire Bound Boxes
ENTERPRISE LUMBER & BOX CO, 1548 Enterprise

*Wire Fencing
FLORIDA HARDWARE CO, 16-20 E Bay
HARRIS-CANTRELL HARDWARE CO, 506-508-510 Main

*Wire Glass—Ribbed
FRENCH MIRROR PLATE GLASS CO, 535-537 E Bay

*Wood Turners
DUVAL PLANING MILL CO, 7th and Railroad av
ENTERPRISE LUMBER & BOX CO, 1548 Enterprise
FORSYTH ST PLANING MILL (Inc), ft of Georgia

Woodworkers
Campbell-Ware Co, 1560 Spearing

Wood Yards
(See also Coal and Wood)
*Anderson's Wood Yard, 607 Catherine
*Anthony B J, 1254 Joseph
*Berry Eugene, 1015 W Union
*Bolling B J, 1410 E Church
*Brewington Jesse, 1476 Franklin
*Brown C H, 1656 E 21st
*Coffee J J, s w cor Franklin la and Lorne
CORSE MONTGOMERY, Palmetto s w cor Monroe
Cox Wm, Bridier bet 24th and 25th
*Davis Wm V, 1711 Hill
*Demery Thaddeus, 1539 Albert
*Faust Oscar, 1537 Davis
Fouraker W L, s e cor Lackawanna av and Estelle
*Garrett Everett, 1143 Grant
*Golden & Webb, Pippin n e cor Fairfield
*Hampton W, 1607 E Beaver
Harvey J J, 230 Johnson
Hawes B E, E 3d s w cor Clark
Hines Wm L, Van Buren cor Howard av
*Horton H H, n s 26th 1 e of Chase av
Hubbard R W, 1512 W State
*Jackson Bee, 1522 Jessie
*Jenkins Nathaniel, 998 W Union
Jennings D E, E 24th s e cor Market
*Johnson Arthur, 1627 Hill
Kramer Moses, 820 W Church
Margol Oscar, 805 W Duval
Moore J P, 125 Howell
*Phillips Bros, 1258 Davis
*Saxby Cain, n s 21st 4 w of F
Setzer Abraham, 751 W Duval
Speight R M, 2618 Durkee av
Stanley J H, e s Main 3 n of 22d
*Thomas J A, 1134 E Union
Thompson E Z, ft of Jackson
*Tutson Lewis, 1316 Albert
Tyler L W, 1709 Enterprise
Williams D D, s s Lackawanna av 1 w of Nelson av
Wise R L, n s 21st 1 e of E

*Wooden Boxes
ENTERPRISE LUMBER & BOX CO, 1548 Enterprise

*Yacht Designers and Builders
THIBAULT E S, ft of Pine, S J

Yeast Mfrs
Fleischmann Co, 244 Riverside av

GIBBS GAS ENGINE CO., of Fla.
POWER MACHINERY
26 S. MAIN ST.
Tels., Bell 5011
Auto M. 1497

PURITY ICE CREAM & DAIRY CO.
Pure Milk and Cream
THE VELVET KIND ICE CREAM
Reg. U. S. Pat. Office
Both Phones

UNIVERSITY OF FLORIDA
3 1262 09251 8264

THE PAINT STORE

WALL PAPER
PAINTS
HARDWARE
GLASS

MIRRORS RESILVERED

WE DO HOUSE PAINTING

Get Our Estimates When You Need a

PAPER HANGER or PAINTER

PAPER HANGING and DECORATING

FLOOR FINISHING

Both Phones
Bell 50, Auto M1500

GLASS PUT IN

AUTOMOBILE TRAILERS

D. J. CONROY Co.

114-116 W. BAY